the ABERDEEN-ANGUS Journal

NATIONAL EDITION

Official Publication for the American Angus Association

Volume 39 Number 3 October 1957 Price 25 cents

JANUARY 4, 1958

On this date we are offering 30 top bulls and 70 great heifers in another great Eileenmere Avenue Event.

This offering includes cattle from the November 30th sale of "Tex" Spitzer, which has been cancelled. This combined offering will present one of the great sets of cattle to sell on Eileenmere Avenue.

THE LONGEST AVENUE OF CHAMPIONS IN THE WORLD!

CATTLEMAN'S HOLIDAY SALE

EILEENMERE 500th
1946 International Grand Champion. 3 sons, 1 grandson and 1 great-grandson sell in the January 4 sale.

THEY DO BREED ON

THIS ATTRACTION

will feature the get and service of

- ✓ EILEENMERE 1050th.....1950 International Grand Champion
- ✓ MR. EILEENMERE.....1954 International Grand Champion
- ✓ TT EILEENMERE 500th.....1956 International Reserve Grand Champion
- ✓ EILEENMERE 1100th.....sire of 3 Int'l champions and 8 first prize winners
- ✓ EILEENMERE 1425th.....3 times Illinois State Fair Grand Champion

Watch the JOURNAL for more details on this nationally important event.

J. GARRETT TOLAN FARMS TRUST

PLEASANT PLAINS, ILLINOIS

KINLOCH FARM

The "Quality Foundation" Herd

Home of
Kinloch-Bonded Bulls
and
Quality Foundation Herd Units

Quality + Prepotency =
A Quality Foundation Sire

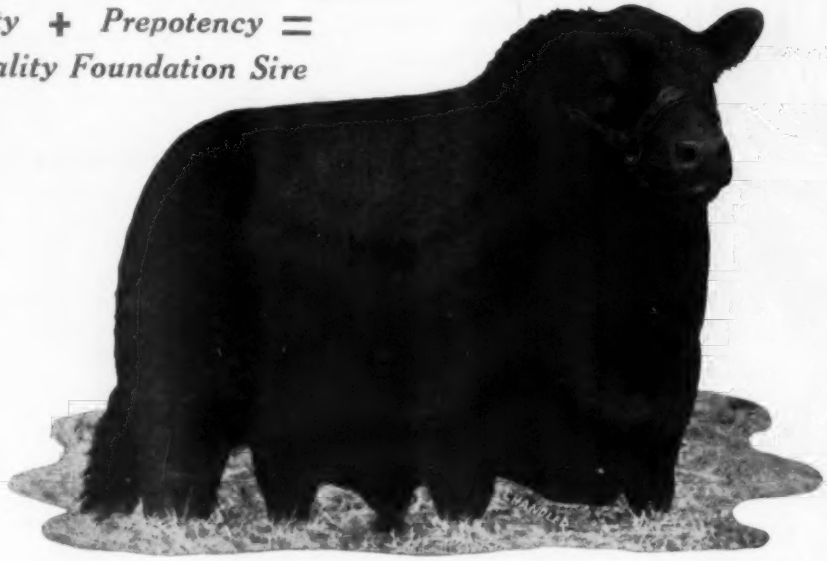

KINLOCHMERE 23d 1254261
The 1951 International Junior Champion.

Tattoo KVF-100

Calved January 4, 1950. Owned jointly by Kinloch Farm, Supply, Va. and Eil'tonier Farm, Tipton, Iowa

- Eileenmere 1029th 947784
  - Eileenmere 500th 699155
    - Eileenmere 85th 470007
      - Eileenmere 32d 428072
      - Enchantrene 364519
    - Edwina 7th G. M. 534304
      - Maid's Belmore 489378
      - Edwina 5th G. M. 504963
  - Blackcap Tolan 118th 735610
    - Bertram's Eileenmere 572682
      - Hanes' Eileenmere 2d 523066
      - Blueribbon of Bertram Bess 461790
    - Blackcap Tolan 57th 523005
      - Eileenmere 32d 428072
      - Blackcap Tolan 19th 428070
- Bethel Erianna 908645
  - Heathman of Don Head 744737
    - Bandolier of Anoka 6th 525109
      - Blackbird Bandolier of Page 414212
      - Barbara of Rosemere 47th 382828
    - Heatherton of Burgie 582940
      - Excellent of Ballindalloch 582939
      - Heather Belle of Darnaway 582934
  - Pride Emslie B. S. 699536
    - Briarcliff Pride Lad 8th 588634
      - Briarcliff Mariner 3d 480255
      - Briarcliff Primrose 15th 467136
    - Emslie Black Jester B. S. 611672
      - Briarcliff Elbain 550910
      - Emslie C. 465302

KINLOCHMERE 23d 1254261—Massive, thick, deep, mellow, short back, long rump, great covering, loose hide, strong head—these are all qualities that immediately impress you as you look at the "23d". In breeding form in his paddock, he rocks the scales at 1900 pounds. From the beginning, Kinlochmere 23d was a "Quality Foundation" product. From the day he was dropped, he had "Show and Herd Bull" written all over him. Fancy as a baby calf, with outstanding show quality as a yearling, in his mature form he is one of the most impressive bulls of the breed. Not only is he individually correct, he has proven that he is one of America's greatest sires. One of his sons, Kinlochmere 99th, in which a one-half interest sold for $18,500 to Angus Manor Farms, Petersburg, Ontario, Canada, was Supreme Champion last year at the great Canadian National Exhibition; another one of his sons, who also went to Canada, Kinlochmere 2304th, is outstanding—a half interest sold for $17,000 to Kinghaven Farms at King, Ontario; another one of his top sons is the featured herd sire at Half Circle JD Ranch, Fort Worth, Texas; El-Jon Farms are showing a son of the "23d" that is a strong contender in the two year old class this year; Marydale Farm at St. Francisville, Louisiana, is featuring a son they purchased in dam. Many other leading herds are using sons of the "23d" and his great daughters are highly prized. Not only show cows themselves, they are outstanding producers as well. Kinlochmere 23d, was by Kinloch's "Quality Foundation" herd sire, the $30,000 Eileenmere 1029th. The "23d's" dam was one of the top cows at Kinloch as well as a great producer. His maternal grandam for whom we paid $5,000 in the Bethel Dispersion, and who is now 15 years old, has an outstanding bull calf at side by Kinlochmere 88th. Yes, Kinlochmere 23d is a Quality Foundation sire in the fullest sense of the words.

MR. AND MRS. LEE D. BUTLER, Owners
26 Miles South of Fredericksburg on Route 17
Phone: Tappahannock, Hillcrest 3-2040

You are always welcome at Kinloch.

SUPPLY, VIRGINIA

BEST OF ~~THE~~ ANY SHOW

STONE'S Famous Economy Unit with NEW Fastener

Stone's solid brass identification tag and zinc-plated chain are now joined together with a stronger fastener that holds tag in proper position. A durable trio that will not break or deteriorate.

STONE'S Deluxe Automatic Bull Lead

Perfect for the show ring—makes animal's nose appear shorter. Strong, light weight, die cast aluminum. Automatic lock easily released.

STONE'S Nylon Dress Comb

Makes grooming of prize winning coats a simple job. Light weight—easy to handle—highly resistant to chemicals and abrasives.

See Your Nearest Dealer or Write for FREE Literature

STONE MANUFACTURING and SUPPLY CO.
Dept. AA10
Kansas City 27, Mo.

in this issue . . .

NEWS FROM YOUR ASSOCIATION 35
SOME RECENT LIVESTOCK TAX DEVELOPMENTS 39
EDITORIAL 40
ALONG ANGUS TRAILS 44
WASHINGTON FLASHES 46
CHICAGO MARKET 48
ANGUS AUXILIARY NEWS 50
CRAIGLANDS HOST TO VIRGINIA ASSOCIATION FIELD DAY 53
KINTYRE CONTINUES TO BREED BEEF 54
J. GARRETT TOLAN FARMS DOMINATE 58
THE GALLOGLY BROTHERS 60
AM I AN IDEALIST? (Battles) 64
MEET 3 PROGRESSIVE ANGUS BREEDERS 66
THE STOCKMAN'S GUIDE 70
KANSAS NEWS 192
PROTEIN NUTRITION POLICIES (Andrews) 196
LETTER TO THE EDITOR 206
THE TENTH ALL AMERICAN FUTURITY 208
A DAY IN MISSOURI 210
THE ANGUS FUTURITY 212
WISCONSIN NEWS 218
YOUR VETERINARIAN SAYS 246
25 YEARS AGO 251
DEHYDRATED ALFALFA STIMULATES RUMEN FUNCTIONS 262
ILLINOIS TAKES WISCONSIN PURPLES 267
IOWA 1957 274
THE DOCTOR OF MEDICINE LOOKS TO SOIL FERTILITY 282
FUTURITY FLASH — LADIES SPECIAL 288
DEADLINE NEAR FOR NOMINATIONS 288
BREED ASSOCIATIONS SELECT PRIZE ANIMALS 289
OHIO STATE FAIR SHOW 290
GOOD CROWD, HIGH INTEREST AT MARYLAND BREEDERS SHOW 292

SHOW & FAIR DATES 278
SALE DATES 294
INDEX TO ADVERTISERS 304
CLASSIFIED PAGE 305

— REPORTS IN THIS ISSUE —

Branch Hill Dispersion-Lomere Reduction 244
Grand River Annual Spring Sale 268
Maryland Breeders Show 266
Michigan Angus Association Sale 262

OUR COVER PICTURE . . . This month was taken on the front lawn of Craiglands, Forest, Virginia, during the Virginia Angus Association Field Day. For the story at Craiglands, owned by Mr. and Mrs. Jimmy Keister, turn to pages 52 and 53 of this issue.

CHANGE OF ADDRESS: You don't want to miss your JOURNAL when you move to your new home. List your COMPLETE new address. If you notify us before the 10th of the month we'll see that you don't miss a single copy. Be sure to give your old address, too—enclose a clipping of the address from a recent envelope. Write to: The Aberdeen-Angus JOURNAL, Box 238, Webster City, Iowa.

(Second Class Mail Privileges Authorized at Webster City, Iowa)

THE WISH FULFILLED!

PRINCE of RED GATE 102d

SIRE: IMPORTED PRINCE OF ROWLEY
DAM: QUEEN BEE OF RED GATE 6th BY IMPORTED KINSMAN OF GLOAGBURN
2D DAM: GRANDDAUGHTER OF GENERAL 6th OF PAGE
3D DAM: DAUGHTER OF ROCK REVOLUTION

He will show as our two year old this season—he's bred to be right, descending from a line of forbears who, over the years, have been outstanding producers in the Red Gate Herd.

Telephone:
Boyce 125

Edward Jenkins
Owner-Manager

RED GATE FARM *"Your Fountainhead for the Bloodlines of Imported Prince of Rowley"* **MILLWOOD, VA.**

10 MILES EAST OF WINCHESTER, VIRGINIA; 50 MILES WEST OF WASHINGTON, D. C. ON U. S. ROUTE 50

WE APPRECIATE

the support from Bidders and Buyers given our cattle at the Mahrapo Farms' Invitational Sale.

☆☆☆☆

More top ribbons for White Gates! With two other nationally known farms showing at the Morris County Fair, White Gates cattle won the valuable Get-of-Sire and Junior Get-of-Sire . . . all calves by the mighty "53d", the great "Rump Bull". Also Grand Champion Heifer . . . Jr. Champion Bull (now owned by Dr. Max O. Oates, Martinsburg, West Virginia) . . . and six blue ribbons.

Eugene K. Denton
Owner
1 West 57th St., N. Y. C.

Ed. Zorn
Herdsman

Bill Killpack
Manager
At the Farm

White Gates Farms

Flanders, Morris Co., New Jersey

"45 miles from New York City"

OCTOBER

1957

THE ABERDEEN-ANGUS JOURNAL

WEBSTER CITY, IOWA

Telephone 1000

R. H. HAHNE.....President and Editor
WINNIFRED HAHNE.....Vice-President
JEAN BRANDRUP.....Executive Vice-President

Editorial and Advertising:

COLIN KENNEDY....Editorial & Advertising Mgr.
HILA PATRICK.....Ass't Advertising Manager
GEORGE VEST.....Associate Editor
WALT AMAN....Commercial Advertising Manager

Department Head:

GEORGIANNA HAHNE AMSDEN....Sale Catalogs

Art Staff:

DON VINSANT, Director
LORNA REBHUHN LUCILE E. PETERSON

Contributing Editors:

OTTO V. BATTLES; JAY RICHTER; ERNIE KOLB; DR. J. W. BAILEY; W. A. ALBRECHT; HARRY C. ANDREWS; M. E. ENSMINGER

Field Representatives:

DALE F. RUNNION....Wisconsin, Illinois, Indiana, Ohio, Michigan, and Ontario
318 Gordon Avenue, Van Wert, Ohio
Phone 2736

CY CRANE.....Tennessee and Southeast
Berwick Trail, Madison, Tennessee
Phone 7-6890

E. H. ANDERSON.....Southwest
Chillicothe, Missouri. Phone 1002

PHIL LJUNGDAHL.....Southwest
Miami, Oklahoma. Phone: Kimball 3-5050

B. A. RUCKER, Jr.....Eastern Representative
Delaplane, Virginia
Phone—Upperville 114W1

M. W. BONEY.....Iowa, Nebraska, Minnesota, Dakotas
Box 740, Storm Lake, Iowa. Phone 1024

R. J. CALDWELL.....Pacific Coast
Route 2, Box 501, Galt, California
Phone PI 5-1416

NEIL SKAU, Jr.....Western Representative
398 Downing Street, Denver, Colorado
Phone—Race 3-7775

Publisher's Representative:

EARL J. COOPER COMPANY
Fred F. Schwenn, Mgr.
Room 556—221 N. LaSalle St.
Phone—Randolph 6-6667 Chicago 1, Illinois

J. R. Wilson
749 Foothill Boulevard, LaCanada, California

Subscription price: U.S. and Canada—$2 per year; all other foreign points $3 per year.

Copyright 1957
By The Aberdeen-Angus Journal Publishing Co.

GREAT OAKS STOCK FARMS

Howard L. McGregor, owner • Robert W. Williams, manager • John Sheridan & Charles Dulzo, herdsmen

ROCHESTER, MICHIGAN

THERE'S STILL TIME!

TO MAKE PLANS TO ATTEND THE EIGHTH ANNUAL

GREAT OAKS REVIEW SALE

MONDAY, OCTOBER 7—HERE AT THE FARM

FIFTY HEAD SELLING!

4 BULLS — 46 BRED AND OPEN HEIFERS

Most of the Show Herd A Majority of Popular Families

● WRITE, WIRE OR PHONE FOR CATALOG AND HOTEL RESERVATIONS

FROM GREAT OAKS TO C. V. WHITNEY FARMS

GOES AN INTEREST IN . . . .

GREAT OAKS BARDOLEENMERE 30th

GREAT OAKS BARDOLEENMERE 30th
Calved January 2, 1955
Sire: Great Oaks Bardoleenmere 17th, by Bardoliermere 10th, by Eva's Bandolier Lad.
Dam: Gammer Ermine D. 11th, by Raona's Bardolier 20th, by Raona's Bardolier 2d, by Black Bardolier.

We are especially proud to announce the sale of an interest in this outstanding young show bull to C. V. Whitney Farms. For many years, Ivor Balding, Kenny Haines, and Poe Smith have been diligently and successfully building one of the extreme top Angus herds in America. They are to be complimented on the constructive job they have done with an eye toward the future. They have been highly successful in the nation's major showrings as evidenced by the fact that they exhibited the "Best Ten Head" at the last International as well as having won many single classes over the past several years. They bred, fed, and exhibited the 1954 reserve grand champion bull and the 1955 junior and reserve grand champion female. Those who have visited the farms have found one of the greatest cow herds in America.

For the past several months the C. V. Whitney "boys" have been searching for the "right" bull to use as the next step in their herd improvement program, primarily on over 100 daughters of Homeplace Eileenmere 210th and his son, Whitneymere. After looking at many bulls, they finally selected Great Oaks Bardoleenmere 30th (pictured) for the job. "30th" is himself a great individual having won his class at many top shows including the All American Futurity. He was shown as a junior calf in 1955, a junior yearling in 1956, and is the two year old bull in our 1957 show string. Additionally, we have about a dozen calves on the ground by him here at Great Oaks and they were part of the reason for the transaction. The bull will have a great opportunity in the Whitney herd and we at Great Oaks are especially pleased to be in partnership with an establishment as prominent and highly regarded as C. V. Whitney Farms.

Rose & McCrea

EILEENMERE 1487th 2163259

We are extremely proud that Tolan Farms agreed to share Eileenmere 1487th with us. We have made this move only after much research. We think this son of the "1100th" is pretty much in a class by himself. He is out of a great Bardolier bred cow.

Prince Georgina R & Mc has done a tremendous job for us, but he is nine years old and can last but one or two more years. Naturally we kept many of his best daughters, and we need an outcross bull to use on them. We are confident Eileenmere 1487th, with his wealth of individuality, tremendous body and classy head, will cross on "George's" daughters ideally.

Bardolier M 22, our good son of Elban Bardolier 3d, is doing an excellent job but we need an outcross bull at either plant.

We are very grateful to all of you for attending our All Female Sale. We hope these cattle do extremely well for their new owners.

Please visit us at the farms and see Eileenmere 1487th. Also see our show cattle at the fairs.

FRANK H. ROSE — Albany, Missouri • Maysville, Missouri — M. L. McCREA

Annual Championship Bull Sale

Featuring sons of the International Grand Champion "Out-Cross" Bull . . . .

ELBAN BARDOLIER 3d

The 1951 International Grand Champion Bull. Sire of the 1956 International Junior and Reserve Grand Champion Female.

OCT. 21

J. B. McCorkle Angus Farm Annual Championship Bull Sale will be on October 21 starting at 2:30 P. M. It will be held at the farm 7 miles south of Smithville; 12 miles north of Kansas City, Missouri.

We are proud to offer our friends and fellow Angus breeders 35 sons of our International Grand Champion. If you cannot own an International Grand Champion Bull, there is nothing more valuable than having a son of one working for you. The dams of these bulls are my top producers. We are selling several full brothers to bulls that have sold in our past sales. Several unborn calves are listed. Some of the bulls are ready for service. Some only a few months old. Others only a few days old. Any young bull that you may buy will be kept at our farm, with no cost to you, until he is 7 months of age, if you so desire. We believe this offers an unusual opportunity in buying sons of the shortest legged International Grand Champion of all time.

We are also selling 3 bulls by an Imported bull out of Elban daughters. There is an outstanding bull by a son of Imported Prince of Rowley and from an own daughter of the Immortal Keystone of Dunira.

Roy Johnston will call the sale. Headquarters will be at the Phillips Hotel in Kansas City, Missouri.

Attend the American Royal Angus Show in Kansas City the morning of October 21st and then come on out to McCorkle Park for lunch and the Sale.

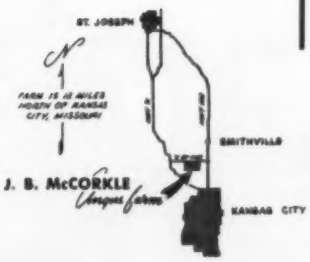

CATALOGS ON REQUEST, WRITE:

McCORKLE PARK • SMITHVILLE, MISSOURI

J. B. McCorkle, owner

. . . a guest consignor speaks . . .

"In recent years I have watched Angus breeding at it's best at Meadow Lane Farm (our herd sire, Ankonian 3216, is quartered there) and I have seen the fine importations for the improvement of this superlative herd. For any breeder, including myself, to express envy of such a herd would be putting it mildly and, if my feeling of anticipation for the forthcoming STARTIME SALE is akin to yours, I'm certain that this will be one of the top sales of the year."

"Senior Farms is proud of the opportunity to consign ONE OPEN and TWO BRED HEIFERS to this great event and we look forward to your appraisal of these and all of the other fine animals to be offered." "Remember, there's still time to come to Meadow Lane Star Time!"

JOHN L. SENIOR, Jr., *Owner*

ROBERT KNOX, *Manager*

SENIOR FARMS
DANBURY, CONNECTICUT

SR.

meadow lane

Star time

FRIDAY—
OCTOBER 11th

. . . the sale that will feature
the GET and SERVICE of our two great
progeny-tested International Grand Champions,
both of whom are quartered at Meadow Lane Farm.

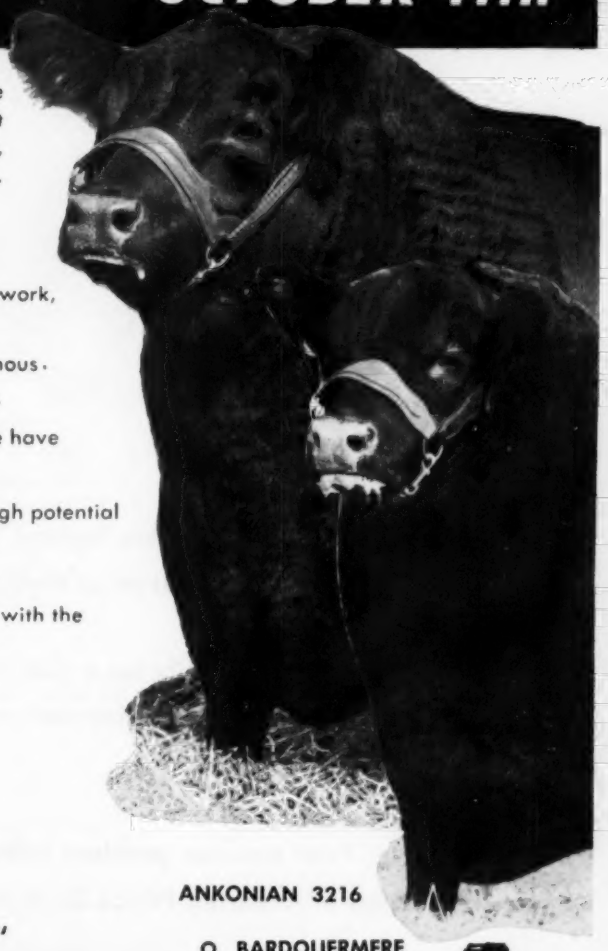

ANKONIAN 3216

O BARDOLIERMERE

if

—you want vigorous bulls,
we offer them.

—you want bulls ready to go to work,
we have them.

—you prefer heifers bred to famous
bulls, we have them also.

—you like an extra dividend, we have
cows with calves at side.

—you want open heifers with high potential
and proven pedigrees,
we have them here too.

—you prefer bred cows, loaded with the
quality that only
champions can breed

THEN WIRE YOUR RESERVATIONS TO US—NOW!

You'll still have time to attend the sale offering:

10 BULLS **45** FEMALES

"SEE YOU AT STAR TIME"

meadow lane farm

CARLO M. PATERNO, owner NORTH SALEM, NEW YORK LYLE DUNCAN, manager

IMPORTED PRINCE 2d of ROWLEY

His first calves are looking better every day. Visitors to the farm continue to marvel at their general conformation and style.

We have finally set a date for our sale! On FEBRUARY 1 we will be selling the service and production of our Imported Prince 2d of Rowley.

Your outcross problem will be solved when you start using the blood of Imported Prince 2d of Rowley.

Don't gamble any more — start using a Red Oak bull.

RED OAK FARMS

Chester and Crystal Davidson, owners

ROCKY COMFORT, MO.

G. E. Goostree, manager

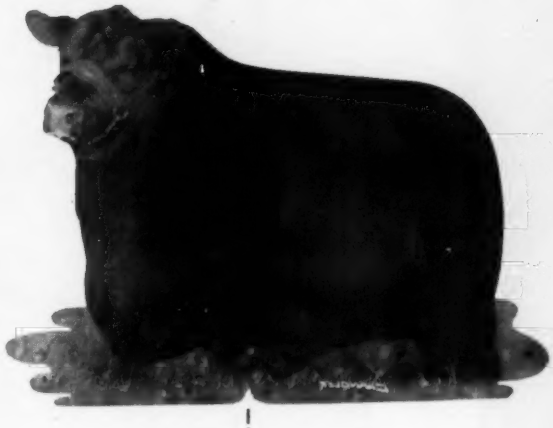

HOMEPLACE EILEENMERE 375th

"Mr. Angus, Himself"

★ Five times a Grand Champion in 1953 at the major shows.

★ Supreme Champion of the 1953 All-American Futurity.

★ Sired the Supreme Champion at the 1956 All-American Futurity.
(The only time in history of the show a Supreme Champion sired a Supreme Champion.) . . .

★ Sired 1st prize Get of Sire at the 1957 Iowa and Missouri State Fairs.

★ Sired 1st prize Junior Get of Sire at Iowa and 2d at Missouri in 1957.

The Missouri and Iowa State Fairs had strong Angus shows with over 150 head at Missouri and over 200 at Iowa.

"Mr. Angus" sired the following winners:

MISSOURI Floyd Dievert, Judge	IOWA Herman Purdy, Judge
Res. Grand Champion Female	Res. Junior Champion Bull
Junior Champion Heifer	Res. Junior Champion Heifer
Res. Senior Champion Bull	4—Firsts
4—Firsts	2—Seconds
4—Seconds	2—Thirds
4—Thirds	4—Fourths
4—Fourths	1—Fifth
3—Fifths	1—Sixth

Orin James & Son also exhibited Reserve Grand Champion Female and Reserve Senior Champion Female at Iowa State Fair; Staley Farms also exhibited the Reserve Junior Champion Bull at the Missouri State Fair.

FOR SALE: Cows and heifers bred to Homeplace Eileenmere 375th, "Mr. Angus, Himself"—herd bull prospects by him, many near serviceable age.

ORIN L. JAMES & SON
Cameron, Missouri
Tel. Cameron 772

staley *farms*

Liberty, Missouri
Tel. Sterling 1-0192

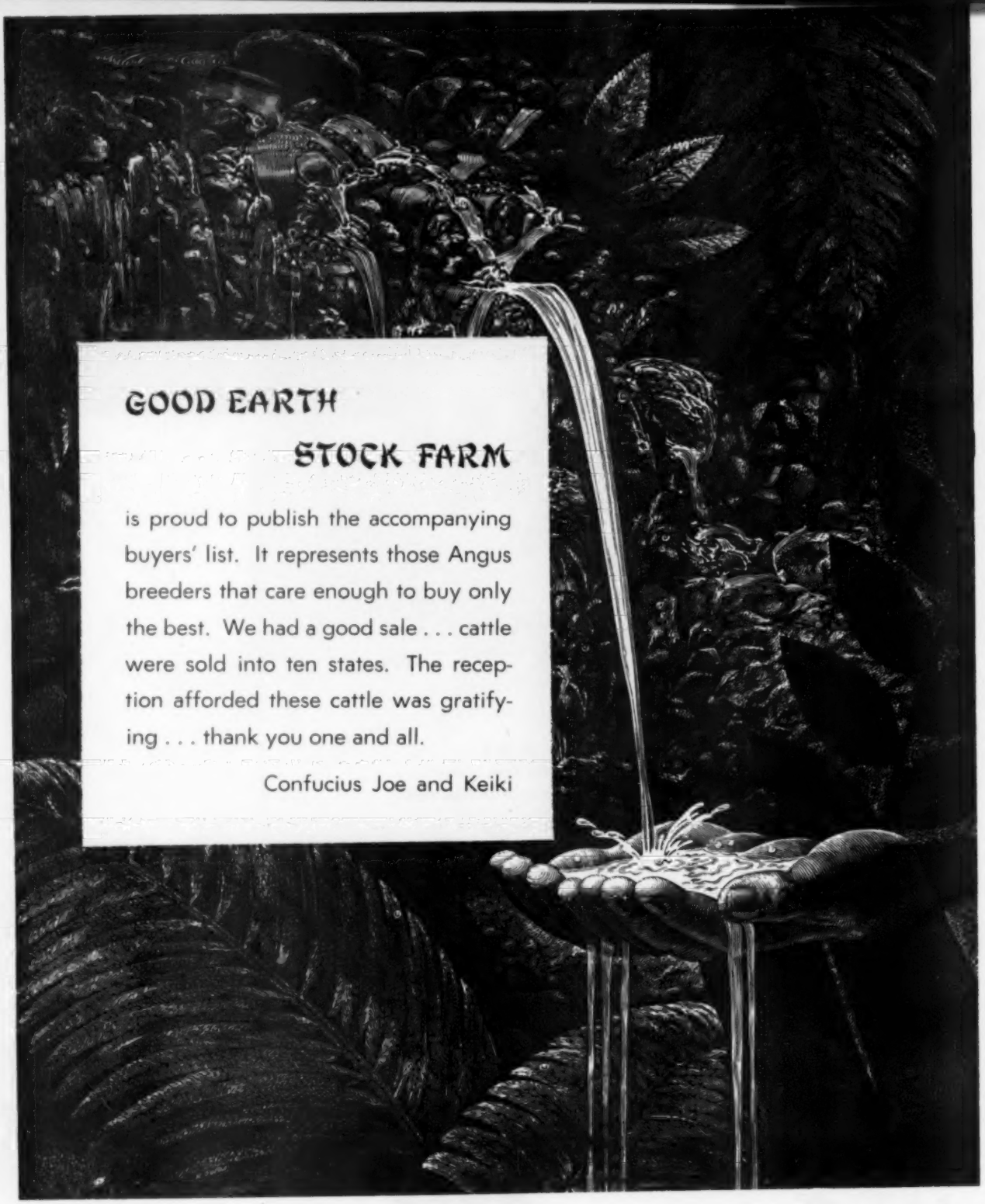

GOOD EARTH STOCK FARM

is proud to publish the accompanying buyers' list. It represents those Angus breeders that care enough to buy only the best. We had a good sale . . . cattle were sold into ten states. The reception afforded these cattle was gratifying . . . thank you one and all.

Confucius Joe and Keiki

Buell & Corley Farm	New Bloomfield, Mo.
C. E. B. Angus Farm	Columbia, Mo.
Cheonda Farms	Paynesville, Mo.
Gertrude & C. G. Corley	New Bloomfield, Mo.
Cox & Yoakum	Hockley, Texas
Creswell Farm	Forest, Va.
Doran Angus Farm	Murray, Ky.
Gulfstream Angus Farm	Ft. Lauderdale, Fla.
Hockhockson Farm	Eatontown, N. J.
Hill Angus Farm	Sikeston, Mo.
Sylvester Machens	West Alton, Mo.
Tom Machens	West Alton, Mo.
Model Farms	Mundelein, Ill.
Parker Motors Farm	Murray, Ky.
Mr. & Mrs. Ralph Rasler	Mulberry Grove, Ill.
Jim Rosen	Urbana, Ind.
Scenic View Farm	Fairhope, Ala.
Schaffner Farm	Berger, Mo.
Thomas Sitton	Annada, Mo.
Mr. & Mrs. Verril L. Thomas	Powell, Neb.
Wells Angus Farm	Creve Coeur, Mo.
Wilson Weaver	Columbia, Mo.
Woodbine Stock Farm	Huntley, Ill.
Wright Angus Farm	Andrews, Ind.
Dr. W. L. Yates, Domargyl Farm	Marlboro, N. J.

A BREEDING BULL

We now have calves on the ground by O. Bardoliermere 75th. They surpass our highest expectations. Why not stop by and see them. We think you, too, will be impressed.

McCormick Farms

FOWLER and ANNE McCORMICK

BARRINGTON, ILLINOIS

RALPH HESS, Jr., Manager

BERT BEZDICEK, Herdsman

RALLY FARMS
ANGUS
MILLBROOK, N.Y.
Dutchess County

One of America's Oldest Herds

Selling in the Dutchess County Sale on October 12, 1957, eight bred cows, four with calves at foot; one of these is Blackcap Tolan Missie 2d, a great daughter of Eileenmere 500th. Her first daughter brought $6300. She sells safe in calf to Ankonian 3537.

Featuring the get and service of Ankonian 3537 and Whitney Bandolier 5.

Also selling are three outstanding heifers from our show herd.

A Barbara Rose two-year-old by Whitney Bandolier 5 and safe in calf to Ankonian 3537.

A Rally Edna in the senior yearling class by Whitney Bandolier 5 and safe in calf to Ankonian 3537.

A Blackcap, our senior heifer calf by Ankonian 3537, selling open.

RALLY FARMS, MILLBROOK, NEW YORK

(Dutchess Co.)

Owners
FREDERIC H. BONTECOU
JESSE M. BONTECOU

Herdsmen
MARVIN CHADWELL
DWIGHT MILLER

Selling in the
SHOW WINDOW SALE
December 2d . . .

Two daughters of Eileenmere 1220 . . .

A Fanny Bess and a
Glencarnock Georgina.
Both bred to
Bardoliermere 35.

HOCKHOCKSON

Eatontown, New Jersey

It's all over now . . .

Yes, the fifth annual H & L - Hockhockson Joint Production Sale is now history. To the guests and bidders, we appreciate your attendance. We hope to do business with more of you during the forthcoming year. Great individuals by famous sires and from preferred families sold into some of the leading progressive herds of the nation. To these purchasers goes our special thank you . . .

HECKMERES HIGHLANDS	VALENCIA, PENNSYLVANIA
McKENZIE ANGUS FARM	COLBERT, GEORGIA
HAUSER ANGUS RANCH	CRESTVIEW, FLORIDA
WHITE GATES FARM	FLANDERS, NEW JERSEY
GOOD EARTH STOCK FARM	NEW FLORENCE, MISSOURI
ANGUS VALLEY FARMS	TULSA, OKLAHOMA
DR. GLENN L. YATES	MARLBORO, NEW JERSEY
BLOOMFIELD FARM	MT. HOLLY, NEW JERSEY
DON HEAD FARMS	RICHMOND HILL, ONTARIO
MARTIN MIGLIORE & SON	COOKEVILLE, TENNESSEE
BROOKS ORCHARDS	MORRISTOWN, NEW JERSEY
LARKIN BAILEY	TULSA, OKLAHOMA
DOUGLAS MARSHALL	TRUMBULL, TEXAS
HAMILTON OAKS	KANKAKEE, ILLINOIS
BYARS & ALLAN	GETTYSBURG, PENNSYLVANIA
SEEK-NO-FURTHER FARM	ALDIE, VIRGINIA

Farm Manager	Owner	Herdsman
S. A. GRINDE	DR. ROBERT A. COOKE	WARREN GRINDE
Eatontown 3-0298M2		

H. and L. FARMS

Marlboro, New Jersey

HAROLD E. WETTERBERG
OWNER

CHARLES McINTOSH
MANAGER

Now is the time . . .

to begin preparations for the coming year, but first we wish to take this opportunity to express our appreciation to the guests, the contending bidders and especially those who made purchases at our recent H & L - Hockhockson Joint Production Sale. To the buyers go our best wishes for good luck and may the cattle do well for you . . .

TREASURE ACRES.....BLAIRSBURG, IOWA
ANGUS VALLEY FARMS.....TULSA, OKLAHOMA
MAHRAPO FARMS.....MAHWAH, NEW JERSEY
DOUGLAS MARSHALL.....TRUMBULL, TEXAS
EMPIRE STOCK FARM.....SYRACUSE, NEW YORK
LARKIN BAILEY.....TULSA, OKLAHOMA
J. W. ROEBLING.....HARBOURTON, NEW JERSEY
McKENZIE ANGUS FARMS.....COLBERT, GEORGIA
FERDINAND W. ROEBLING, III.....LAMBERTVILLE, NEW JERSEY
DALE EVANS FARM.....SOMERVILLE, NEW JERSEY
BLOOMFIELD FARM.....MT. HOLLY, NEW JERSEY
DR. GLENN L. YATES.....MARLBORO, NEW JERSEY
CY-JUAN ANGUS FARM.....NASHVILLE, TENNESSEE
WHITE GATES AND MAHRAPO FARMS.....
.....FLANDERS AND MAHWAH, NEW JERSEY

This buyers' list represents some of the leading progressive herds of the nation. Some of the names are the long-time familiar Angus names that have appeared in the top sale reports for years . . . others are relatively new but we feel confident that with the cattle purchased both old and new will benefit.

Check this Date!

SATURDAY, NOVEMBER 2d

The Annual Keystone Angus Sale will be held here at Millarden Farm, Annville, Pa. We are extremely happy that the Keystone Angus Association has selected our farm and sale facilities as the site for this year's Fall Sale, and we extend a cordial invitation to everyone interested in Angus cattle to attend the sale, inspect the sale offering, and make this your headquarters on sale day. We shall also look forward to your inspecting our cattle here at Millarden Farms and your comments will be appreciated.

SELLING: 1 BULL-5 FEMALES

IN THE

PENNSYLVANIA KEYSTONE ANGUS SALE

TO BE HELD AT

MILLARDEN FARM - ANNVILLE, PENNSYLVANIA

SATURDAY, NOVEMBER 2d

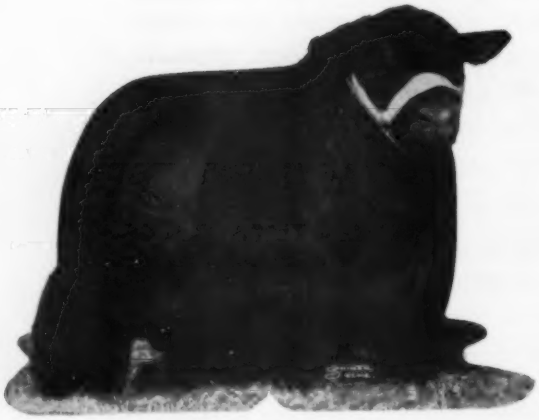

EILEENMERE OF WOODBARR

A TOP HERD
BULL PROSPECT

MILLARDENMERE 41st

Here is a short-legged, deep, thick young bull that should produce calves with type, breed character, and straight lines. If you're looking for a fancy young herd sire, ready to use, don't miss this junior yearling son of the "Beef Bull", Eileenmere of Woodbarr.

FOR CATALOGS AND RESERVATIONS, WRITE:
Francis Enciso, Sales Manager, Pennsylvania Angus Association
1107 North 2nd Street, Harrisburg, Pennsylvania
Phone: Cedar 28483 or Regent 77190

DON'T MISS THIS IMPORTANT EVENT!

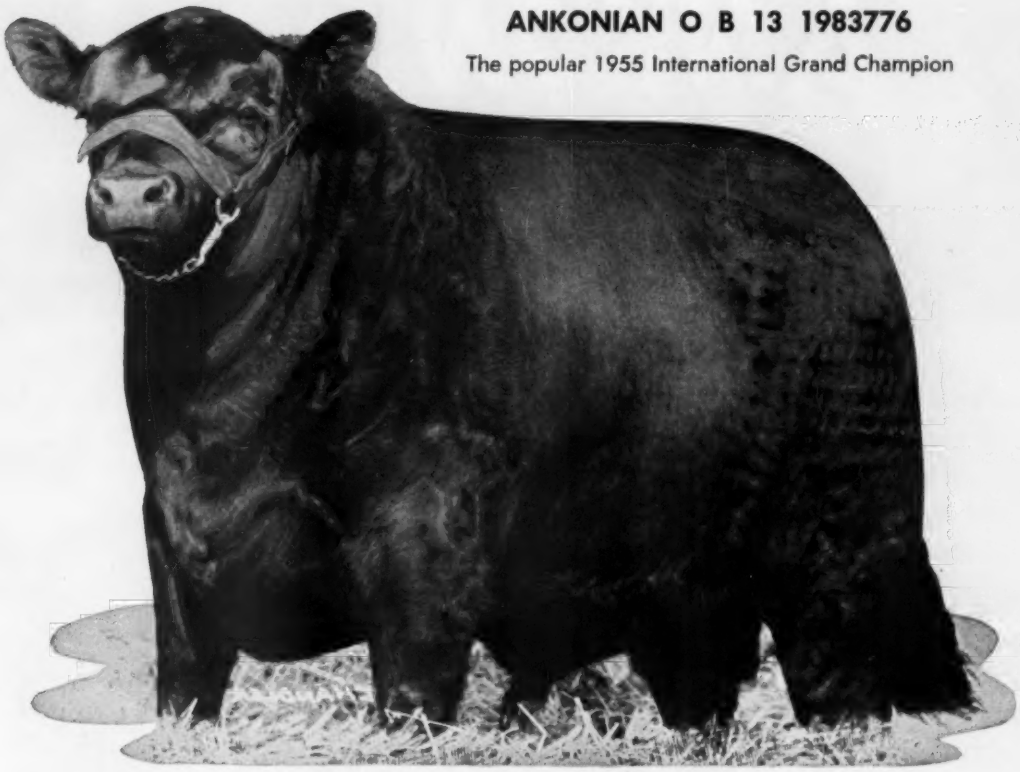

ANKONIAN O B 13 1983776

The popular 1955 International Grand Champion

!A FEATURE ATTRACTION!

- **MILLADEN ZARA**

  This fancy show heifer is a rugged, deep-bodied, thick daughter of Eileenmere of Woodbarr, "The Beef Bull", and this flashy-headed May, 1955, heifer contributed strongly to our show string last year when she was a member of our junior and senior gets of sire. From a great strain of cows, her mother is one of the top producers on our farm. We reserve the show rights on this heifer until after the International. She sells bred to the 1955 International grand champion, Ankonian O. B. 13th. Sells vaccinated.

- **MILLARDEN BLACKCAP 52d**

  Another senior yearling daughter of the "Beef Bull", Eileenmere of Woodbarr. She is a full sister to Millarden Blackcap 45th, who sold in our 1956 annual sale for $5,000. Sells vaccinated and safe in calf to Ankonian O. B. 13th.

- **MILLARDEN MISS BURGESS 46th**

  A top brood cow prospect out of the dam of Millarden Prince Eric 4th who headed our herd bull battery at our Georgia Farm for a number of years. Sells vaccinated and safe in calf to Ankonian O. B. 13th.

- **MILLARDEN MISS BURGESS 48th**

  Another daughter of "Woodbarr". This flashy-headed, good bodied junior yearling is out of a half sister to the 1955 reserve grand champion bull at the Pennsylvania Farm Show. Vaccinated and bred to Ankonian O. B. 13th.

- **MILLARDEN PRIDE 62d**

  A broody, senior yearling daughter of Dal'bairn Bandolier 5th. She also sells safe in calf to the International grand champion, Ankonian O. B. 13th.

Millarden Farms

DIVISION OF

H. E. MILLARD LIME AND STONE COMPANY

ANNVILLE, PENNSYLVANIA
H. Z. GINGRICH, MANAGER

WOODBURY, GEORGIA
J. H. CHRISTIAN, MANAGER

ANKONIAN

BARD FA 22

This great son of O. Bardoliermere has gained respect and admiration from cattlemen throughout the southeast. Coming out of Fair Promise Edella, one of the top cows in the Ankony herd.

HE IS BRED TO BREED THE CHAMPIONS

To cross on the conformably good daughters of our senior herd bull

ANKONIAN 3255

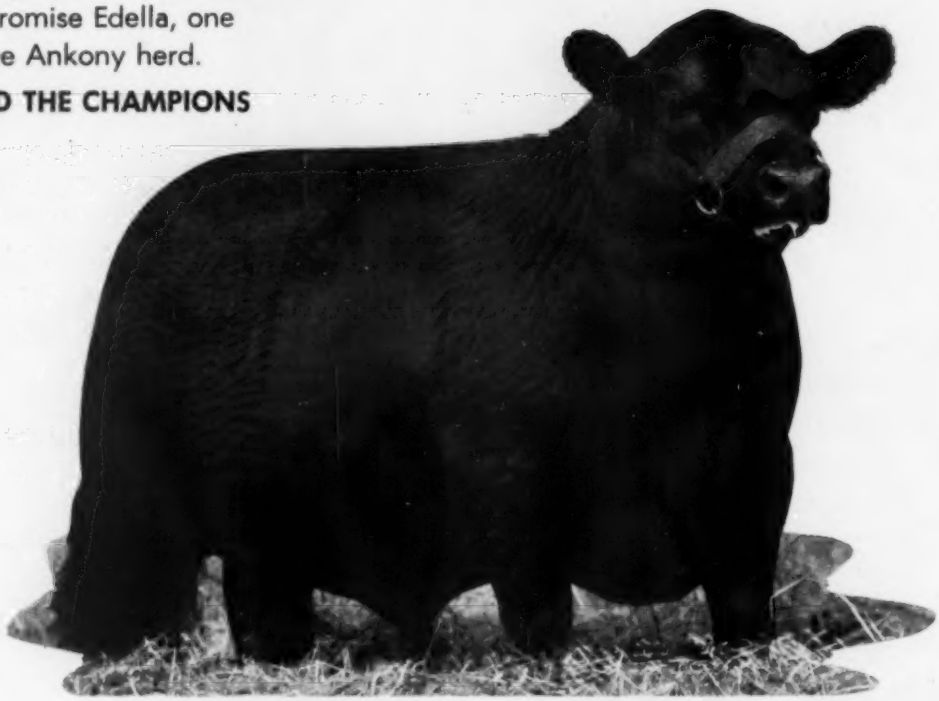

PHOTOGRAPH TAKEN JULY 6, 1957 AT 20 MONTHS

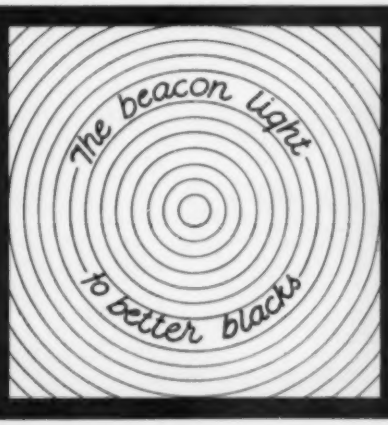

EQUEN Plantation

MINTER CITY
MISSISSIPPI

MR. and MRS. C. J. RHODES, JR — OWNERS
JERRY MORROW — HERD MANAGER
W. F. DARNELL, JR — FARM MANAGER

Greta's Doodling during "Bull session" with her cattle boys:

Featuring an interest in several sons of Mac

Mac

Mac

also selling 12 daughters of Mac

Mac

some bred to sons of Mac

6 daughters of Scottish Prince

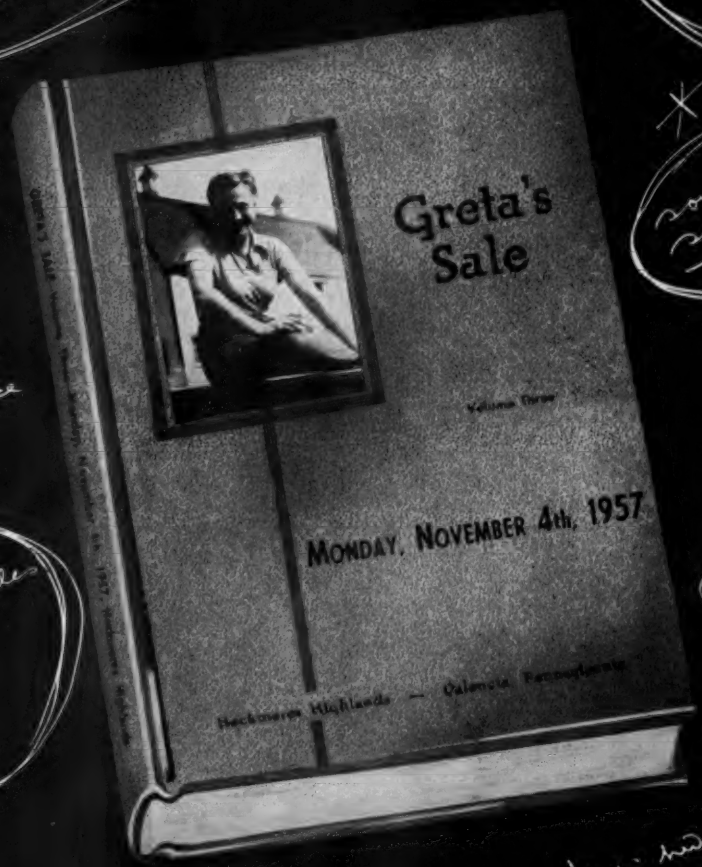

Mac

many females bred to Mac

some bred to Master

Mac

Mac

Mac

a few: bred to Bergesmere 10 (son of Greenmere 1150)

Mac

Mac

Mac

make your reservations — NOW!

write for catalog

'Greta'

[Mrs E.H. HECKETT]

GRETA'S SALE — Headlining the Get and Service of

Get ahead of the pack
Use a son of our "MAC".

HECKETTIER 14th 2227559

If Improvement you lack
Use a son of "MAC".

HECKETTIER 19th 2244770

On top of the stack
Are the sons of "MAC".

HECKETTIER 20th 2244771

You're on the right track
With a son of "MAC".

HECKETTIER 8th 2179428

The most valuable plaque
Is a bull by "MAC".

HECKETTIER 24th 2286398

If it's Type that you lack
Buy the Get of "MAC"

BLUEBLOOD MISS HECKMERE

Take up the slack
Through the blood of "MAC"

HECKETTS ELSLOW EVERGREEN

Mon. Nov. 4 at Heckmeres Highlands, Valencia, Penna.

"MAC", Our 1956 International Grand Champion Bull

Be sharp as a tack
Use the blood of "MAC".

HECKETTS BELINDA 2244769

Breed Top quality back
With a daughter of "MAC".

HECKETTS BLACKWOOD L. 11th 2286401

The quality track
Leads straight to "MAC".

HECKETTS KOMA 2d 2291885

Add to your stack
With a calf by "MAC".

HECKETTS BARBARITY 2291896

In a castle or shack
Own a calf by "MAC".

PRETTY MISS HECKETT 2291891

Get sure profit back
Through daughters of "MAC".

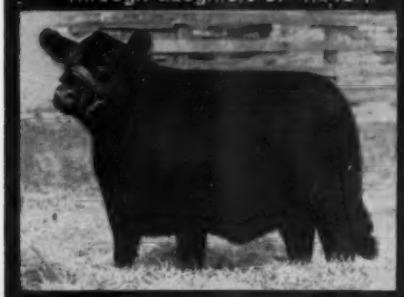

HECKETTS EULIMA 2338849

Bring improvement back
With the blood of "MAC".

HECKETTS ERIANNA 2d 2418583

For Catalogs and Reservations —Box 465, Butler, Penna.

Selling

53 HEAD

R & S and Baeren Gate Farms

FIRST PRODUCTION SALE

Offering Top Red Meat Producing Cattle

ANKONIAN O. B., first son of International Grand Champion O'Bardoliermere.

ANKONIAN 32205, a great son of the 1032nd.

TOLAN EILEENMERE 1174, whose dam was the famed Blackcap Empress 211, was purchased from Tolan Farms for $25,000.

Phones:

CAnaan 2-3131
CHatham 4-4542

Write now for our Sale Catalog

OF THE FINEST

WEDNESDAY, OCTOBER 9

at the R & S Stock Farm

Top Production of a Breeder's Dream Trio

20 Cows and Heifers bred to Ankonian O. B. and Ankonian 32205

13 Open Heifers by Eileenmere 1174

8 Bred Heifers by Eileenmere of B. G.

6 Cows with Calf at side and rebred to 1174

6 Action-packed Bulls

Don't Miss Our Red Meat Display & Barbeque

At the Baeren Gate Farm the morning of the Sale

Professor Myron Lacey of Cornell University, noted authority on production beef cattle, will be at the Red Meat Display & Barbeque to discuss the carcasses which will have been slaughtered and be on display.

Get a Pre-Sale Look — Some of our Sale Cattle will be shown at the Eastern States Exposition at Springfield, Mass., on Sept. 18th.

BAEREN GATE FARM
(Formerly Old Good Hope Farm)
Erwin & Martel Baerenfaenger
George Pulver—*Herdsman*
Old Chatham, N. Y.

R & S STOCK FARM
Jim Roye—John Scheidl
Jim Neal—*Farm Manager*
Canaan, N. Y.

ANKONIAN

...is a mark of QUALITY

improve your ANGUS future with these top females selling on OCTOBER 12 in the Dutchess County Sale... at Ben Tulloch Farm, Millbrook, N. Y.

ANKONY BLACKWOOD LADY 2d

This is our two-year-old show heifer and is one of the best females the "35th" has sired. She sells guaranteed safe in calf to Eileenmere 1032d.

ANKONY BLACK JESTRESS 2d

The dam of this heifer is one of the very best producing cows we have. She sells guaranteed safe in calf to Homeplace Eileenmere 999-35th.

ANKONY ELBA 45th

This is one of the very first daughters of Ankonian OB 13th, the 1955 International Grand Champion bull. She sells open.

EDELLA FA 9th

This is an outstanding senior calf sired by Ankonian OB 13th, the 1955 International Grand Champion bull. She sells open.

HOMEPLACE BURGESS 61st

This is a half sister to the "35th" and sells safe in calf to O. Bardoliermere, bred December 5, 1956.

PRIMROSE FA

This cow has already produced the top selling heifer in the Dutchess County Sale and the top selling heifer in the Connecticut state sale. Her mother is a model cow in our herd. She sells in calf to O. Bardoliermere since April 14, 1957.

WHITNEY ERIANNA

The Erianna family is one of the very best families of the breed. This one is a granddaughter of Maple River Erianna 6th, which is the foundation cow of the Eriannas. She sells with a heifer calf at foot by the "1032d".

MEADOW LANE MISS BURGESS 31st

This cow is an outstanding individual and has many outstanding sires in her pedigree. She sells with a show heifer calf at foot sired by Ankonian 3575th and is safe in calf again to Ankonian Bard FA 12th.

ANKONY BARBARA 24th

Is a daughter of Eileenmere 1032d, many of which are proving to be our best producers. This one comes from a very good strain of Barbaras. She sells with a heifer calf at foot by Homeplace Eileenmere 999-35th.

Allan A. Ryan — RHINEBECK
Lee Leachman — (Dutchess County) NEW YORK

Les Leachman — CLAVERACK, N. Y.

ANKONY FARM

RHINEBECK, NEW YORK

ANOKA FARMS

GREATEST OFFERING

GUEST CONSIGNORS

BOLEHILL FARM
L. V. Wright
Streetsville, Ontario

WINDFIELDS FARM
E. P. Taylor
Willowdale, Ontario

The top individuals of the production of the four herds selling. Never before have there been so many outstanding Angus cattle sold in one sale in Canada.

FRIDAY, OCTOBER 18th, 1957

AT ANOKA FARMS
"Home of the Bandoliers"
ARVA AND WATFORD, ONTARIO, CANADA
Five Miles North of London, Ontario

SALE HEADQUARTERS
HOTEL LONDON, LONDON, ONTARIO

For information, catalogues and reservations, write:
T. Alex Edwards, Arva, Ontario. Telephone London 27939.

ANOKA FARMS

"HOME OF THE BANDOLIERS"

OCTOBER 18 1957

BANDOLIER OF ANOKA 105

Sired by Prospectmere, three times Grand Champion at the Toronto Royal. We have a dozen outstanding show calves about a year old to prove his ability as a sire. Seldom can you buy a bull with developed show calves except at a dispersion.

ANOKAMERE 51

Sired by Kinlochmere 88 and from an Anoka Barbara Rose dam sired by Eileenmere 1100. If you need style and red meat in your cattle, he can do it. He was first prize at the 1956 Canadian National Exhibition as a calf.

BLACKCAP OF ANOKA 32

A senior yearling by Prospectmere and probably the greatest female we have ever offered for sale. A Bardolier Blackcap, the same strain as Steve Birch's great Bardolier of Anoka. Safe in calf to Anokamere 50.

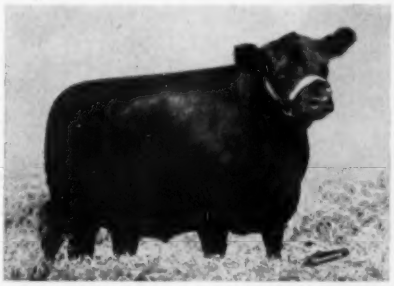

BLACKBIRD BLOSSOM OF ANOKA 20

Sired by Kinlochmere 88 and from a dam by Prospectmere that is one of our greatest cows. Full of champion blood. She was first at the 1956 Canadian National Exhibition and is safe in calf to Anokamere 50, said to be the greatest bull produced at Anoka.

MISS BURGESS OF ANOKA 35

A top show heifer by Prospectmere, safe in calf to what is said to be the greatest bull produced at Anoka-Anokamere 50.

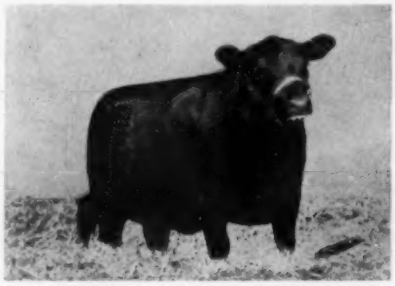

BARBARA M OF ANOKA 38

Sired by Evader of Fair Promise and from an Eileenmere 1000 dam who was Champion several times. An Anoka Barbara M of top breeding. Her grandam, Barbara M of Anoka 4, was Grand Champion at the Royal and was a full sister to the Chicago Junior Champion, Bandolier of Anoka.

Bolehill Farm

Streetsville Ontario

Windfields Farm

WILLOWDALE
ONTARIO

ANOKA FARMS

"HOME OF THE BANDOLIERS"

OCTOBER 18 1957

MISS WINDFIELDS
By the $55,000 Tolan's Bandolier. A heifer that, in my opinion, will be hard to beat in any show on the continent. A Tolan Missie that you would enjoy owning.

BARBARA M OF BOLEHILL 3
The dam of this heifer is probably the greatest Angus cow in Canada, Barbara M of Anoka 33. Certainly she is the highest-priced beef cow ever sold in Canada at $12,500 and she was the supreme champion at the Royal Winter Fair in 1955. This heifer is by Eileenmere 1145 and a good one.

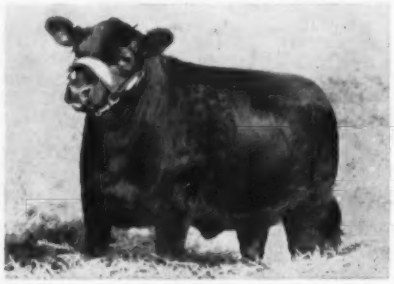

ROYAL LADY OF WINDFIELDS 7
Also by the $55,000 Tolan's Bandolier. This is probably the best Royal Lady heifer ever sold at auction. You will be amazed at the quality of the seven heifers by Tolan's Bandolier in this Sale.

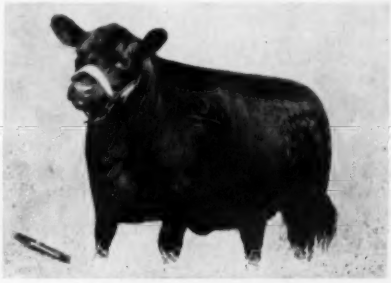

FLORA OF BOLEHILL 3
The Flora family is plentiful but this is a different breed of cats. Her older full sister was Grand Champion at the Toronto Royal and sold to Carlo Paterno last year in the Ontario Sale at $8,200. Her full brother was Grand Champion Steer at the Royal last year. This heifer is just as good as her kinfolks.

BARBARA M OF BOLEHILL 4
An Anoka Barbara M heifer, young but good. She is sired by a great son of Homeplace Eileenmere 375, a young bull of Mr. Wright's that looks as if he will make a record for himself.

GAMMER OF BOLEHILL 2
One of the top heifers of the Bolehill offering and a good one. She is sired by Eileenmere 1145 and is from one of the best cows in the Bolehill herd.

Bolehill Farm
Streetsville Ontario

Windfields Farm
WILLOWDALE
ONTARIO

ANOKA FARMS

"HOME OF THE BANDOLIERS"

OCTOBER 18 1957

BLACKCAP BESSIE OF ANOKA W 3

Bandolier of Anoka 78, the sire of this heifer, was many times Grand Champion in Canada. This heifer is double-bred to Prince Bandolier 7th, Royal Grand Champion. Cattle sold at auction of this strain of Blackcap Bessies from Anoka have averaged $4,500.

ELINE OF ANOKA W 2

A September senior heifer calf by Anokamere W that can look after herself in the shows. There have been many good cattle in the Hartley Eline strain. Her grandsire, Panther Ledge Eileenmere, was Reserve Grand Champion at the Royal.

Again we repeat this is, in our opinion, the greatest group of Angus cattle ever sold in one sale in Canada. In addition to the cattle pictured, there are many more just as good individuals from top families — five Anoka Barbara Roses, three Anoka Barbara Ms, Black Jestress, Morning Call, Evening Erica, Evergreen Lady, Gammer, Juana Erica, Blackbird, Pauline, etc.
The **BOLEHILL** offering is mostly sired by Eileenmere 1145, a $11,000 son of Eileenmere 1062, who has sired two Royal Grand Champions.
The **WINDFIELDS** offering is by the $55,000 Tolan's Bandolier and five of them are safe in calf to Stype Gudrun Imported from Sir William Rootes' herd in Great Britain.
The **ANOKA W** cattle are by Bandolier bulls that were champions at Toronto and those that are bred are in service to Toronto Champion bulls.
The **ANOKA** cattle are mostly sired by Royal Champion bulls and fifteen are safe in calf to what is said to be the best bull ever at Anoka—Anokamere 50.

BLACKBIRD OF ANOKA 60

This heifer's mother was twice first at the C.N.E. Her full sister was twice first at Chicago. A line-bred Bandolier heifer from the show herd safe in calf to Anokamere 50.

BARBARA ROSE OF WOODHOLME 5

One of the sale tops. A daughter of the three times Royal Grand Champion, Prospectmere, with a heifer calf at side by the Champion, Bandolier of Prospect 30, and safe in calf to Anokamere 50.

Plan to attend the dinner and party offered jointly by Anoka, Bolehill, Windfields, Prospect and Gladmere, October 18, at the Hotel London at 6:30 p. m. Also, the Prospect-Gladmere Sale October 19, 1957.

Bolehill Farm
Streetsville Ontario

Windfields Farm
WILLOWDALE
ONTARIO

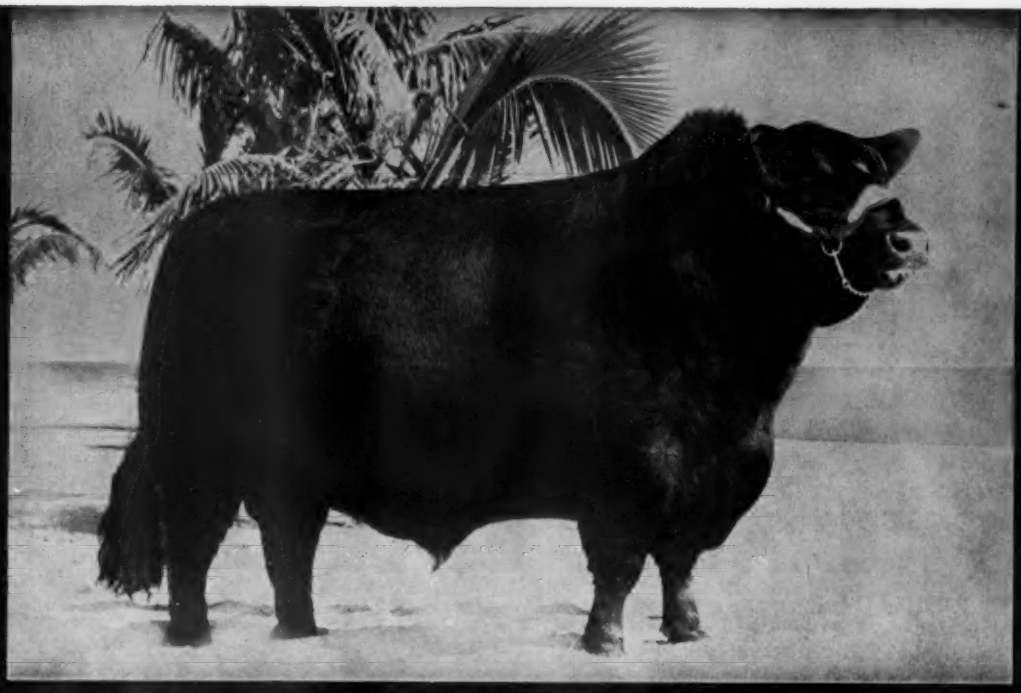

MOLES HILL EILEENMERE 79th

FIRST PRIZE SUMMER YEARLING — INTERNATIONAL 1953

AND BEING BRED TO HIM

Eileenmere 487th
Homeplace Advie 2d
Prairie Range Rosevera 38th

One of the great cows of the breed.

Eileenmere 487th
Homeplace Pride 11th
Queen's Viola 9th

Dam of the top female 1956 Mount Prospect Sale.

Gulfstream Farm

"Aberdeen-Angus in the deepest South"

FT. LAUDERDALE, FLORIDA

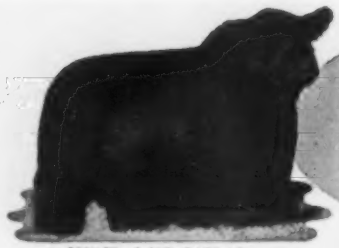

PRINCE of RED GATE 69

KERMAC
ANGUS FARMS

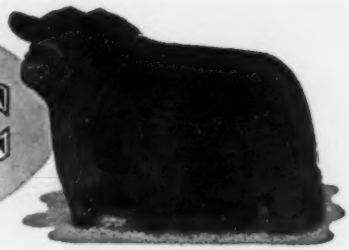

PRINCE SUNBEAM 971

ABERDEEN ANGUS OF MERIT

Just a Reminder . . .

KERMAC BULL DAY
DECEMBER 10 - AT THE FARM

We are selling 100 great bulls. Most of them are by our three top sons of imported Prince of Rowley—the "69th", the "48th" and "Keystone."

They have been on grass all summer. They are hard and ready to go.

These 100 bulls have been carefully culled several times since they were dropped. All of them are KerMac-bred. The KerMac cow herd was started 20 years ago. The combination of outstanding blood back of these bulls means that you can expect uniformly good calves from them. They are bred to "breed on".

We want you to see 100 bulls all bred by one outfit. And you will like the way we do business.

PRINCE OF RED GATE 69th

Make your next bull

a "KerMac Bull".

ROBERT S. KERR and DEAN McGEE, Owners
Kerr McGee Bldg.
Oklahoma City, Oklahoma

DR. PAUL KEESEE
Manager
Poteau, Oklahoma

ARTHUR GEE
Asst. Manager
Poteau, Oklahoma

RAYMOND BARTON
Asst. Manager
Edmond, Oklahoma

NEWS...from your association

OCTOBER, 1957

ABERDEEN-ANGUS REGISTRATIONS in the American Herd Book pushed past the two and one-half million mark in August. This figure arouses more interest by reviewing Association history. It took nearly 64 years to record the first million Aberdeen-Angus.

MEMORABLE BREED EXPANSION during the past decade made it possible to present Registration No. 1,000,000 to the grand champion bull of the 1947 International Livestock Exposition. S. C. Fullerton, Jr., purchased the right to use the number in a colorful annual meeting auction and gave it to Master Prince of Sunbeam.

WHEN NO. 2,000,000 ROLLED AROUND, it was awarded to BPR Eileenmere 1554 as a special honor for winning the supreme championship of the 1955 American Aberdeen-Angus Futurity. Now, in the same decade, another half million calves have been entered in the Herd Book. Who will record No. 3,000,000? And when?

W. B. McSPADDEN, manager of the American Aberdeen-Angus Breeders' Futurity, advises those who are planning to attend the show at Little Rock, Arkansas, October 30 and 31, that the Marion Hotel is the official headquarters. The show follows the American Royal in Kansas City and will be held at the Arkansas Livestock Exposition Grounds.

AMONG THE FIRST STEER CALVES CONTRACTED THIS SUMMER in Montana at 30 cents per pound were those produced on the A. W. Ginther ranch near Harlowton. They went to an Iowa feedlot.

MONTANA CATTLEMEN AND BANK REPRESENTATIVES report premium prices of two to three cents per pound for Angus calves as compared with other breeds of similar quality. In extreme cases the spread has been as much as five cents per pound. Strong demand favored the Blacks.

CARCASS EXHIBITIONS turn the attention of breeder, feeder, and consumer on what's being done to produce a better product. Better Beef and Better Blacks are synonymous.

BLACKS SWEPT THE CARCASS CONTESTS at the Iowa State Fair. Johnson Brothers, Ida Grove, Iowa, showed the grand champion carcass, while Norma Chandler, Lucas, exhibited the reserve grand champion carcass. In judging on the hoof Miller Brothers, Osceola, won the purple ribbon with Johnson Brothers in reserve. R. B. Klein, Swift & Co., Chicago, placed the carcasses and Dr. Ed Kline, Ames, judged the carcass steers on the hoof.

THE 10 TOP CARCASSES from 100 entries in the Midwest Steer and Carcass Show at Austin, Minnesota, were all Angus. Nine of the top ten carcass steers on the hoof were Black. Kenneth Greiman, Garner, Iowa, won the carcass show and J. Ivan Sample, Spring Valley, Minnesota, won the steer show. Both exhibited Angus.

THE HORMEL COMPANY is pleased that some 800 people, mostly farmers and members of their families from northern Iowa and southern Minnesota came to see the live judging and nearly as many came back three days later to see the results of the carcass judging. The Hormel people call the steer, that the show is setting its sights upon, the meat-type steer.

DO CATTLEMEN WANT TO ELIMINATE CONFORMATION as a factor in determining carcass grades? Amazing as it seems, such a resolution received the approval of one group and is scheduled for further attention next year. What do Angus breeders think? See "Across the Secretary's Desk" in this section!

TUESDAY EVENING, DECEMBER 3, 1957 is the date of the 74th annual banquet and business meeting of the American Angus Association at the Palmer House, Chicago, Illinois. For many years the meeting has been held on Wednesday and the shift to Tuesday allows members to visit the International, attend the meeting, and return home a day earlier.

FAVORITE TOPIC FOR DISCUSSION at recent field days, fairs and shows has been the proposed herd classification program. There is much interest in such a venture. As details of the program are worked out, some test herds will be used for experimental classification studies.

THE ASSOCIATION HAS REVAMPED its "Traveling Photo File" to better accommodate advertisers and others who wish livestock pictures to illustrate publications. The new albums contain 8 x 10 inch glossy black and white pictures of Aberdeen-Angus cattle in different settings and in various geographical locations throughout the United States. The file is available upon request to the public relations department.

FROM DOWN UNDER comes the report that Australia has sent 60 purebred Aberdeen-Angus heifers and two bulls to the Phillipines. Harold N. Sarina, secretary of the Aberdeen-Angus Society of Australia, states this is the first consignment of Australian beef cattle to reach the Islands.

WINNER OF THE NATIONAL WOMEN'S AUXILIARY SCHOLARSHIP is Gloria Jean Coolen, 17, of Albany, Oregon. She has been an active 4-H worker for the past six years, feeding and showing Angus. Miss Coolen will use the $300 scholarship at Oregon College of Education.

FIRST ASSOCIATION MEMBERSHIP IN MEXICO was issued to Louis Martinez Vertiz, who purchased all of the Aberdeen-Angus exhibited by Americans at the State Fair of Mexico, Toluca, this year. Since the fair, the cattleman has visited this country and made additional selections for his herd.

NOTES FROM THE American Angus Association

Angus Carcasses Take First 10 Places At Midwest Steer and Carcass Show

Of the 10 steers judged best of the 100 steers in the Midwest Steer and Carcass Show at Austin, Minnesota, August 7 and 10, nine were Angus. Of the 10 carcasses from the 100 steers on the rail in the Hormel packing house 3 days later, all were Angus.

This show is considered by cattlemen to be one of the finest educational cattle shows of the country because the animals must be judged both alive and on the hook, and equal money is paid and equal emphasis given to both the carcass show and the live show. Although this year was the 11th annual show, not one of the animals which placed alive was in the first 10 on the rail. This fact was not surprising in the first several years, but was a little surprising in 1957 because for 8 or 9 years there have been several owners who had the same animal in the money in both phases of the show. But nobody yet has had the jackpot of having his animal place first alive and first on the rail.

JUDGES CHOOSE MEAT-TYPE STEER

The live animal judges, very experienced cattle men, seem to be inclined to tie the first prizes on a little fatter animal than wins consistently in the carcass. The carcass judging committee has been composed of meats men and buyers for eastern chain stores. They do not know what breed of cattle the carcass comes from nor what happened to the animal in the live judging.

The Hormel people call the steer, that the show is setting its sights upon, the meat-type steer.

ENTRIES MUST COME FROM FEED LOTS

Under the rules of the show, these entries must come from feed lots. They are not supposed to be stall fed or halter broken. On the hoof judges were: Wm. E. Maurer, order buyer, Kansas City, Missouri; Ronnie Sieben head cattle buyer, Rath Packing Company, Waterloo, Iowa; and Bruce R. Taylor, Animal Husbandry, Iowa State College, Ames, Iowa. The carcass judges were: Zack Hobbs, Denver, Colorado, Federal Grading Service, U. S. D. A.; P. A. Anderson, University of Minnesota; and Charles Brunner, beef superintendent, Victory Chain Stores, Norwich, New York. The number of entries is held to 100 because of lack of time or facilities for taking care of more in the half day allotted for

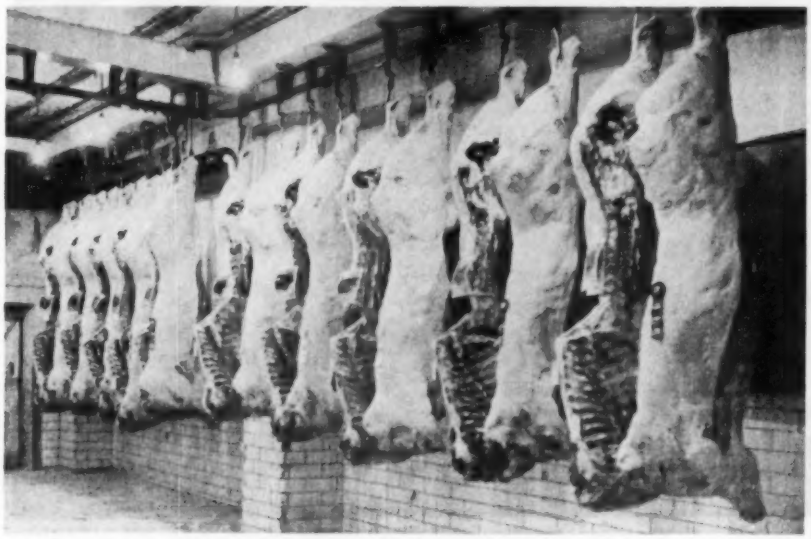

They're ALL Angus and they're the top ten carcasses in the Midwest Steer and Carcass Show at Austin, Minnesota. One-hundred carcasses were judged by experienced cattlemen and the entry of Kenneth Grieman of Garner, Iowa, placed number one. The entry of Don Seater of Northwood, Iowa, placed second.

3201 Frederick Blvd., St. Joseph, Mo.

OFFICERS

President
JOHN C. GALL, Upperville, Virginia

Vice-President
ELLIOTT BROWN, Rose Hill, Iowa

Treasurer
W. A. RAFFERTY, Morocco, Indiana

Secretary
FRANK RICHARDS, St. Joseph, Missouri

Registrar
A. R. BIRMINGHAM, St. Joseph, Missouri

Director of Public Relations
LLOYD D. MILLER, St. Joseph, Missouri

Executive Assistant
LYLE V. SPRINGER, St. Joseph, Missouri

BOARD OF DIRECTORS

TERMS EXPIRING 1957—Elliott Brown, Rose Hill, Iowa; Don Pollock, Unionville, Missouri; John C. Gall, Upperville, Virginia; William Kuhfuss, Mackinaw, Illinois; Edward O. Elliott, Mt. Victory, Ohio.

TERMS EXPIRING 1958—Duane Clark, Worthing, South Dakota; Lewis B. Pierce, Creston, Illinois; Harold Rankin, Hermiston, Oregon; B. C. Cotton, Dry Ridge, Kentucky; George Graham, Wichita Falls, Texas.

TERMS EXPIRING 1959—W. W. Brainard, Jr., Far Hills, New Jersey; Joe Keefuaver, Jonesboro, Tennessee; W. A. Rafferty, Morocco, Indiana; James R. Hancock, New Franklin, Missouri; Herbert Cline, Bussey, Iowa.

COMMITTEES

Executive—Rafferty, Keefauver, Pierce.
Finance—Graham, Cotton, Elliott.
Public Relations—Brainard, Hancock, Rankin, Kuhfuss.
Classification—Keefauver, Brown, Clark.
Planning—Cotton, Hancock, Pollock.
Ethics—Elliott, Brainard, Graham, Rafferty.
Records—Kuhfuss, Graham, Cline.
By-Laws—Pierce, Rafferty, Clark.
Member Relations—Rankin, Cline, Pollock.
(The president and vice-president are ex-officio members of each committee. The first named member is the committee chairman and all correspondence should be addressed to him.)

FIELD REPRESENTATIVES

MILTON E. MILLER, Lohn Route, Brady, Texas.
JESS R. COOPER, 420 Lakeside Drive, McPherson, Kansas.
WILLIAM S. ROCHE, Box 364, Lodi, California.
JAMES V. COYNER, Box 167, Warrenton, Virginia.
VERN H. KERCHBERGER, 131 Spring Valley Road, Donelson, Tennessee.
WILLIAM A. TERRY, 3305 Fairland Drive, Doraville, Georgia.
LYLE HARING, De Witt, Iowa.
DALE BAIRD, Route 3, Wilmington, Illinois.
RAYMOND W. BUCHANAN, 1510 Twelfth St. South, Fargo, North Dakota.
DEAN HURLBUT, St. Joseph, Mo.
JAMES L. TANDY, Assistant Public Relations Director, St. Joseph, Mo.

the judging. Each steer must be from a separate owner on a separate farm. The 100th entry was received 4 months before the date of the show, so interested and desirous of taking part are cattle feeders from northern Iowa and southern Minnesota.

■

ANGUS CARCASSES DOMINATE IOWA STATE FAIR CONTEST

At the first carcass contest conducted at the Iowa State Fair, August 23, Angus carcasses dominated the final placings. Out of the 29 steers entered both grand and reserve champion carcasses placings were deservedly awarded to superior Blocky Blacks. Seventeen of the carcasses were Angus. Iowa is the first state to include a carcass contest in its fair schedule.

Johnson Brothers of Ida Grove, Iowa, showed the grand champion carcass and Norman Chandler, Lucas, Iowa, showed the reserve grand champion carcass. The winning carcass placed second on the hoof and the reserve carcass placed sixth on the hoof. The winning steer weighed 1,004 pounds on the hoof and dressed out at 66.5 per cent. He was a purebred out of a Blackcap Empress cow and sired by Shadow Isle Prince Eric 27th.

On the hoof judge Ed Kline, Ames, Iowa, placed the Miller Brothers entry in first place. The carcasses were placed by R. B. Klein, Swift & Co., Chicago.

(Continued on page 42

across the Secretary's desk

It has been called to our attention that the Texas and Southwestern Cattle Raisers Association, at a recent meeting, passed a resolution recommending "conformation" be dropped from consideration as a factor determining carcass grades. Personally, we are against such a proposal. We called this to the attention of several State Cattleman's and Livestock Associations. No doubt the proposal will be presented at the American National Cattleman's Association Meeting in Oklahoma City in January 1958.

To date, all reaction we have had to our letters has been against the suggested change. Here are a few of the comments:

FROM MISSISSIPPI . . .

"The Board of Directors in meeting August 1 have instructed that I express their surprise that such a change could ever be proposed. Our Association is 'against' any such move to eliminate conformation in determining grades of beef."

FROM A NEBRASKA RANCHER . . .

"We haven't had a Board meeting but have shown your letter and talked to several breeders, and it is the consensus and certainly mine, that doing away with conformation is tearing down all of our efforts put forth these past years.

"I have worked closely with the College of Agriculture on their production testing and have helped score several herds here in Nebraska that they have had on test, and it has been my finding that until they can couple the rate of gain with breed conformation and character, they haven't much to offer. In my opinion, all they have is a big, coarse, wasty animal and certainly won't be very attractive to the packer. It seems to me our trend is the middle of the road type and certainly the best outlet to the feeder, packer and consumer.

"Naturally, the rancher sells his product by the pound, but I still believe if he produces steers that will finish out prime at 1,000 or 1,100 pounds, he will always have a ready market for his calves and yearlings."

FROM GEORGIA . . .

"Evidently, Mr. Armstrong and those who agree with him have not kept up with the breeding program and the work that has been going on to eliminate dwarfism and increase size of our cattle to the middle of the road kind. I agree with you that conformation is more im-

(Continued on page 43

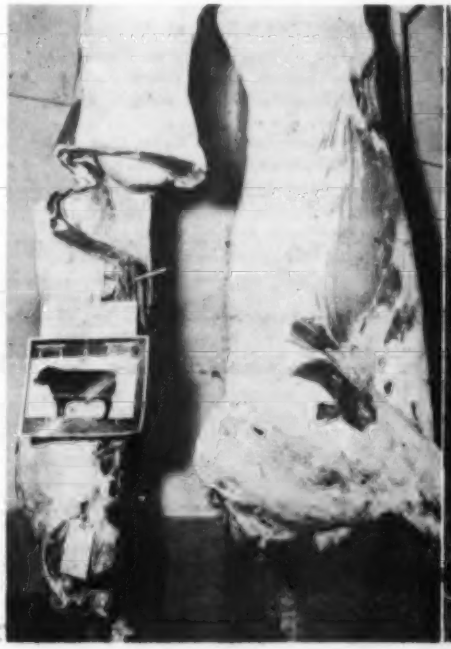

Johnson Brothers of Ida Grove, Iowa, showed the grand champion carcass at the Iowa State Fair, August 23. Norma Chandler of Lucas, Iowa, showed the reserve grand champion carcass. Both carcasses were Angus, as were 17 of the 29 carcasses entered.

Grand Champion steer over all breeds, with 70 head competing at the North Dakota State Fair, Minot, was the Aberdeen-Angus shown by Gordon Skarsgard of Makoti, North Dakota. (Photo by American Angus Association)

the ABERDEEN-ANGUS Journal
ESTABLISHED 1919
Fred Hahne, Founder, Webster City, Iowa
Volume 39, Number 3
October 1957 Price 25¢
Sponsoring the Beef Breed with a Record
Service to the Breed is our Constant Aim
WEBSTER CITY, IOWA

Some Recent Livestock Tax Developments

By STEPHEN H. HART, Attorney
National Live Stock Tax Committee

As a part of the service of the National Live Stock Tax Committee to the livestock industry which it has represented for many years in tax matters, I am reporting to you various developments in tax matters which are closely related to the livestock industry and which have occurred within the last 12 months or so. My report will consist of three parts: (1) court decisions, (2) proposed legislation, and (3) regulations which have been written interpreting various provisions of the 1954 Internal Revenue Code.

COURT DECISIONS

1. **CAPITAL GAINS.** In the past year or so there have been a considerable number of Tax and Federal Court decisions involving capital gains on the sale of livestock held for breeding purposes. Victory in these cases has been about evenly divided between the taxpayers and the Government. These cases were won by the taxpayer: **Sanderson S. Miller v. Carl K. Connell, Collector of Revnue; Estate of James Henry Daughtry; Lewis v. Scofield;** and **Bertrand W. Cohn v. U. S.** These cases were won by the Government: **Robert L. Nowland; John L. Clark; William H. Schudel;** and **Marvin D. Eagle, Jr. v. Commissioner.** The cases which were won by the taxpayers are not particularly educational since the courts found without much discussion that the taxpayers had carried their burden of proof. More interesting are the cases which were won by the Government, as they illustrate the pitfalls which are to be avoided by a stockman when he claims capital gains on immature animals.

The lines of battle in these cases are drawn around the **McDonald** case for the taxpayers and the **Fox** case for the Government. Briefly, to refresh your recollection regarding these keystone cases, the **McDonald** case clearly states the important principle that sockmen are entitled to capital gains on the sale of young animals regardless of age (except that the animal must have been held by the stockman for at least 12 months) provided that the taxpayer can show that these young animals were being held by him as replacements for or additions to his own breeding herd and that they were not being held by him for sale to others. This decision makes it clear that under such circumstances the formula laid down in the previous capital gains court case, the **Fox** case, is not to be applied. In the **Fox** case the court held that capital gains would not be granted on any heifers under 26 months old or on any bulls under 34 months old. The court ruled this way because the taxpayer failed to introduce any significant evidence showing his intention to hold the young animals for his own breeding herd. In the absence of such evidence the court settled on the age at which in **Fox's** operation an animal would presumably have become a producing animal and hence clearly a part of the breeding herd. This 26 and 34 month rule of thumb, or variations of it, have been used extensively by revenue agents, in many cases regardless of the fact that the stockman involved produced good evidence to show that the animals he sold, which were younger than the rule of thumb age, were actually being held by him for breeding purposes. The **McDonald** case plainly states that such arbitrary application of this rule of thumb is improper, since it is not the age of the animal that is important—it is the purpose for which the animal is being held.

Turning now to the recent cases, in the **Nowland** case, the taxpayer claimed capital gains on the sale of a crop of registered thoroughbred yearlings. It appeared that it was customary for him to sell his entire yearling crop each year. He had been reporting these sales as ordinary income but later changed his reporting to claim capital gains. When the matter came to issue he had no evidence to show that he intended to keep any of the yearlings for use in his own breeding operations and the Tax Court therefore disallowed his capital gains claim in view of the fact that the horses had not reached breeding age and had not been used for breeding. The court stated that in the absence of any evidence that the taxpayer intended to hold these yearlings, or any part of them, as a part of the taxpayer's breeding herd, the age of the animal was conclusive. This decision is being appealed by the taxpayer.

In the **Clark** case, the taxpayer was a raiser of purebred Angus cattle and claimed that every animal raised by him was considered a member of his breeding herd until culled for some defect. In effect the taxpayer claimed that he was in the business of developing a top quality herd and was not in the business of selling cattle and therefore he should be entitled to capital gains on the sale of all of his immature animals. This is the claim that succeeded in the **McDonald** case. The Government on the other hand, using the **Fox** case, claimed that the taxpayer was in the business of selling his immature animals and that all of his immature animals less than 26 months of age could therefore not qualify for capital gains. During the course of the trial evidence was brought out which showed that the taxpayer advertised extensively that his cattle were for sale and the taxpayer's manager admitted that a buyer could choose any animal from the entire herd. On the strength of this evidence the Tax Court ruled in favor of the Government. The decision is being appealed by the taxpayer.

In the **Schudel** case the taxpayer, a raiser of registered Hereford cattle, followed the recommended procedure of separating his calves into two herds referred to as the "breeding herd" and the "ordinary herd". (Continued on page 45

EDITORIAL

BIBLE THOUGHT: Let all those that seek thee rejoice and be glad in thee; let such as love thy salvation say continually, The Lord be magnified. Psalms 40-16.

Let's Stress Our Advantages

August 23d, E. H. "Red" Anderson and I dropped in at the American Angus Association's St. Joseph headquarters for an enjoyable three hour visit with Secretary Frank Richards, his Executive Assistant, Lyle Springer and the Director of Public Relations, Lloyd Miller.

RICHARD H. HAHNE

The executive staff of your Association and of this breed publication have many things in common, as well as mutual problems concerning our common goal. Our job is to give this breed the very best publicity to help you realize the most revenue from the sale of your surplus cattle, and to attract the attention of prospective beef cattle producers to the advantages of our breed.

While your Association's publicity program is supported by every breeder who registers Angus cattle, the promotional work accomplished by your breed paper is supported by a very small percentage of these breeders---the ones who use the Journal as an advertising media in selling their surplus cattle, or for herd publicity. Never the less the publicity and promotional programs carried on by the Association and Journal are designed to promote the entire breed and we need the help of every breeder of Aberdeen-Angus as Ambassadors of Good Will for this breed.

Aberdeen-Angus cattle have natural advantages that have been the determining factors attracting many new breeders to our fraternity in the past. These advantages spell higher earnings with no additional investment required when founding a new breeding herd, and at the present time Aberdeen-Angus offer more advantages than ever before.

It is to the advantage of every breeder to concentrate on telling prospective breeders about the superiority of our breed rather than to indulge in the dubious pastime of participating in idle conversation on subjects that could turn a prospective buyer away from your door.

To the prospective buyer of beef cattle it makes no difference which beef breed is selected as regards animal health, soil fertility, nutrition or heredity for these are basic and about equal in importance to any of the beef breeds. The decision of which breed is selected must be determined by the advantages offered the new breeder by one or the other of the beef breeds.

Just what advantages, in addition to the natural advantages offered by our own Aberdeen-Angus, will attract new buyers to your herd?

One outstanding advantage, which is not new, has not been given the publicity it may deserve. This is the large number of State, District and County Associations of Aberdeen-Angus breeders offering the new breeders an opportunity to get acquainted with his fellow breeders and to participate in the annual field days, picnics and sales that are sponsored by more than two hundred of these individual associations over this country.

I am quite sure that a prospective breeder of beef cattle will enjoy the comradeship and cooperation offered by these local associations, as well as the realization that his American Angus Association and his breed publication are also working, as a team, to give him, and his herd, suitable publicity on a Nationwide program.

For many years the Aberdeen-Angus Journal has presented our Association's news bulletin to our readers. During the past year we have presented this news in a brand new style and this new bulletin gives your Association an opportunity to place in your hands, and the hands of prospective buyers, pertinent information concerning this breed.

The Aberdeen-Angus Journal is happy to be able to provide this service since it helps strengthen the publicity program of your American Angus Association (Continued on page 206

Publication Schedule—Coming Issues

Next Issue	Mailing Date	Closing Date
NOVEMBER	OCTOBER 25	OCTOBER 1
December	November 25	November 1
January	December 25	December 1

To obtain proofs for O. K. the copy must be received prior to the 20th of the month. If copy received after the 20th, proofs can be mailed, but we cannot guarantee corrections will be made.

Announcing!

OUR WINNINGS

OHIO STATE FAIR

FIRST—TWO-YEAR-OLD BULL
FIRST—SUMMER YEARLING HEIFER
FIRST—LATE SUMMER HEIFER
FIRST—JR. GET BY WHITNEYMERE
PREMIER BREEDER

INDIANA STATE FAIR

FIRST—SENIOR YEARLING HEIFER
FIRST—JUNIOR YEARLING HEIFER
FIRST—LATE SENIOR HEIFER CALF
JUNIOR CHAMPION and RESERVE GRAND CHAMPION FEMALE
FIRST—GET OF SIRE BY WHITNEYMERE
FIRST—JR. GET BY WHITNEYMERE

Sale

BULL

DECEMBER 16th

SELLING 60 HEAD
AT LEXINGTON, KENTUCKY

Pictured above is Whitneymere.

C. V. Whitney Farms

IVOR BALDING, MANAGER

Ken Haines
Lexington, Kentucky

•

Old Westbury, New York
Poe Smith

Bandolier 523d of Wilton

Wilton's Senior Herd Sire

Grand Champion at the Iowa State Fair in both 1953 and 1954. Grand Champion at the National Western in Denver in 1955.

See his Get at this year's shows.

Jointly owned with Beverly Farms, Knoxville, Tennessee.

WILTON
OTTO G. NOBIS • H. DICK NOBIS
DAVENPORT, IOWA
FARMS

ASSOCIATION NEWS

(Begins on page 37

DEAN HURLBUT JOINS ANGUS ASSOCIATION AS JUNIOR ACTIVITIES DIRECTOR

Dean R. Hurlbut of Raymond, South Dakota, has been appointed director of junior activities for the American Angus Association. He assumes the duties formerly handled by Val Brungardt who resigned to become a member of the animal husbandry staff at the University of Wisconsin.

Dean, who started August 1, will consider the United States his territory and will assist youngsters in all parts with their Aberdeen-Angus heifer and steer projects, in the organization of clubs and founding of purebred herds. The Association now has over 3,000 junior members. Already this year there has been a 23 per cent increase in memberships from the previous year.

Dean received his B. S. degree from the South Dakota State College in 1956. After graduation he worked as assistant county agent in Brown County, South Dakota. He started in 4-H work when he was 10 years old and was an active member of his local chapter until he entered college. In college he participated in Ag Club, Block and Bridle and College 4-H activities. He was on the staff of the Little International Livestock show and was also a participant. Also, as an active member of the college livestock judging team he entered contests in Denver, Kansas City and Chicago and in meat judging he entered in Fort Worth, Kansas City and Chicago.

(Continued on page 215

ACROSS SECRETARY'S DESK

(Begins on page 38

portant than expressed in the resolution and it will continue to be, I am sure."

FROM NEW YORK . . .

"You can rest assured that we are in perfect agreement on believing that conformation should be kept as a factor to determine beef grades along with quality and finish. I will be glad to bring the matter before our Board of Directors at their next meeting.

"I have read the report of the Texas and Southwest Cattle Raisers Association meeting and have heard this argument presented several times before. Their arguments do not sound very logical to most of us.

"You can rest assured that we will do what we can to keep conformation as a factor in determining beef grades."

FROM KANSAS . . .

"Received your letter and comments in regard to the Texas proposal for eliminating the factor of conformation in grading beef. It has always been my opinion that this condemnation of fat on beef cattle the last two or three years is being over done. I agree we can get these cattle too fat, but it takes fat to make good beef and make the packer pay the price. Now when they suggest doing away with red meat or muscling then they have gone completely overboard.

"I have a copy of the Texas Report and also got a copy of the Denver meeting. Our Association hasn't taken any stand on the situation, but we are instructed to study the proposition and be able to report in the near future.

"Purebred breeders may have gone to the extreme in the past so far as low set blocky animals are concerned, but we sure must have meat on them and they must have a considerable amount of shape or conformation."

MISSOURI LIVESTOCK ASSOCIATION recently passed the following resolution:

"The Missouri Livestock Association is opposed to the suggestion that is being made by some organizations that conformation should not be considered as a factor in determining grade in the beef carcass. We suggest that a committee be set up to study such suggestions."

FROM MONTANA . . .

"I had heard of the meeting in Denver where the matter of elimination of conformation in beef grading was discussed, but was not there. But I agree that likely some who were in the discussion are not acquainted with all that is being done by other groups in this connection. As you likely know, I am one of those who goes pretty slow on new proposals as I cannot see too many things wrong with the sound thinking of those who have contributed so much to the cattle industry. It is possible that this matter will come up at the Oklahoma City meeting next January, or possibly before. I will surely try to get into this matter of conformation as other associations have done, and not accept a hasty conclusion. We will surely go into it thoroughly."

FROM TEXAS . . .

"Personally, I feel that such action would go a long way to tear down the efforts and accomplishments of years of progressive breeding, wherein the 'Longhorn' has been developed into the beef of today. Why have breeders struggled for years to develop deep, thick hind quarters and wide loins? Who but the consumer, has caused these very cuts to command a premium over the counter, and by the same token, caused the remaining cuts to sell at a lesser price? Most progressive breeders have long since accepted the challenge presented by the housewife in her preference of meat, but in answering that challenge it doesn't seem wise to ignore and forsake the progress that has been made in developing that portion of the carcass which yields the preferred cuts.

(Continued on page 240

michigan's finest bloodlines . . .

headed by

ANKONIAN FA 377th

whose first calves have just hit the show ring at the 1957 Michigan State Fair. They were selected . . .

SECOND PRIZE JUNIOR GET OF SIRE

RESERVE JUNIOR CHAMPION BULL

We are especially proud to announce this outstanding show since this year's Fair had such a large outstanding exhibition of Angus.

BLOODLINES DO TELL . . .

Visit us—we have a few nice young cattle for sale at the farm—5 heifers; 2 sons of "377th".

ECHO VALLEY STOCK FARMS

BIRMINGHAM, MICHIGAN

HARRY F. SUCHER, Owner **C. C. O'NEIL, Herdsman**

THE DOWNSBRAGH HERD

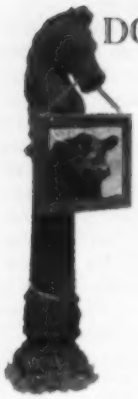

WHO DOESN'T KNOW M. V. HITT AND ROWAN STOCK FARM ?

OUR OLD FRIEND, MAURICE HITT WILL HOLD HIS FIRST SALE

OCTOBER 26th

LANDENBERG, PA.

IT IS GOING TO BE A GOOD ONE!

What's Wanted At A Sale? Good Cattle? Pedigrees of Performance? Young Cows and Heifers To Improve A Herd At A Profitable Price? A Chance To Add The Get Of A Great Bull To Your Herd?

That is what will be offered at

ROWAN and ASSOCIATES SALE

Of course we were honored, and accepted at once, when asked to participate. Mr. Hitt has been looking forward to his first sale for a long time. It is a privilege to be included.

ABOUT THE CATTLE

We could think of exciting words, action words, words like **superlative.** These are solid, not extravagant; sensible, not silly; cattle that can go out and earn their way on any good livestock farm.

DOWNSBRAGH CONSIGNS WITH CONFIDENCE

Three young cows, one of which, a **Karama** daughter of a top cow, should have a calf at side.

Four bred heifers, some with a considerable infusion of imported blood, bred to the bull everybody likes, our new Junior Sire, **WILTON BANDOLIER E. & B.**

To top it off, an Open daughter of **BANDOLIERMERE 83d,** the 1953 International Reserve Grand Champion.

SEE YOU THERE!

DOWNSBRAGH FARMS

FAR HILLS NEW JERSEY

Mr. & Mrs. Wm. W. Brainard, Jr.
Owners-Manager

ALONG ANGUS TRAILS

with COLIN KENNEDY

A column or two back we mentioned that Japan was joining the ranks of beef-eating nations. The post-war economic boom has weaned the Nipponese from their austere fish-and-rice diet to the point where they are trying to get more beef from Australia.

■

Now comes word from West Germany that this most prosperous of the European nations is becoming steak-conscious and is actively bidding for top cuts of beef. It will also be recalled that in the past year West Germany led all nations in the buying of Angus breeding stock on the British Isles.

■

Apparently the moral of the two reports is that when a nation becomes financially able to eat high on the hog it doesn't—it eats steaks.

■

We haven't seen them all but the Angus shows we have seen so far have been running deeper in quality than in several years. By International time the track will really be fast. Impressive is the number of newer herds that are featuring in the winnings.

■

Not that the two-year old classes haven't been good but it seems that in many shows the senior yearling and junior yearling classes have had the most power.

■

How long will the current downturn in cattle numbers last? One expert, using past cycles as a basis, says that it will not be until 1959 that the decrease in cattle slaughter ends and not until 1960 that the decline in calf slaughter taken off.

■

Barring minor weekly price adjustments the market on feed lot replacement cattle holds very firm. Saw a sizable string of 1150 pound steers sell the other day to go into the feedlot at around $240 a head. The buyer figures that he can really roll the feed to them and have them on the market before Christmas at a good price.

■

Maybe he will end up like the horse thief in the Old West. The rope was already over the tree limb and the leader of the posse was about to drive the horse out from under the victim. Asked if he had any last words the convicted man thought a second and replied "Well boys, I guess this is going to be the biggest lesson of my life."

■

Comes a federal report that the average value, nationally, on dairy cattle is the highest in four years—$165 a head. Part of this replacement demand is from milk producers but the bigger percentage is due to the high salvage value as beef of the marginal producers.

■

It was a pre-sale bull session but one that hatched a lot of good ideas. It was natural that purebred cattle prices received the first going over. It was the general opinion that the situation looked a lot better. Then one veteran operator said: "It isn't so much current prices. A man would be all right if it wasn't for the terrific overhead costs of labor and machinery."

■

"Most farms, and mine included, are laid out with the buildings off on one corner of the place," another said. "It would scare you to death if you really knew what it costs to harvest and haul feed—silage, hay or chopped feed—from where it is grown to where it is used. I've put up a pole shed near the center of the farm and near where the silage and hay was grown. The dry cows are going to be wintered here."

■

Another mentioned that he was leaving some baled hay—round bales—in the field to see how much feed value would be left this winter—the cows going to the bales instead of the feed being hauled to the cows. This method is used extensively in some of the dryer western states but it remains to be seen how it will work in a more humid climate.

RECENT TAX DEVELOPMENTS

(Begins on page 39

However, it was brought out at the trial in the Tax Court that the animals in the so-called breeding herd were frequently sold and the court placed considerable emphasis on the fact that the taxpayer admitted that any animal in the "breeding herd" was for sale "at a price". The court stated that the fact that the animals were classed as breeding herd animals was not in itself sufficient to support the taxpayer's contention that the "breeding herd" animals were held by him only for use in **his own** breeding herd. The taxpayer argued that the sales were not made in the ordinary course of business but were made as the result of exhibitions. However, the court said that for all that appeared in the record, the ordinary course of sale for a person in the business of selling registered cattle for breeding purposes is the exhibition method.

The cases discussed above are further illustrations of the fact that in the absence of convincing evidence to the contrary, the courts will generally sustain the Commissioner and hold that immature animals sold by the taxpayer were held by him for sale and not for use in his own breeding herd. These cases also indicate, as have others in the past, that the courts will not follow the holding in the **McDonald** case unless the taxpayer can show almost an identical fact situation. Thus if a taxpayer claims that all of his immature animals were held by him as future members of his breeding herd and fails to show that his case is virtually identical to **McDonald's** case, he will very probably be denied capital gains claims on the sale of all animals less than 26 months old. Even if the taxpayer does not go "whole hog" on the **McDonald** theory but claims capital gains on the sale of only a part of his immature animals, still he is faced with a stiff burden of proof and not only his records but also his actual pattern of operations must support his claims.

In passing, it is interesting to note that in the **Miller** and **Lewis** cases there were involved sales of cows with calves at their sides. It has always been a matter of argument between taxpayers and revenue agents as to what value should be assigned to an unweaned calf since whatever value is assigned to the calf is not entitled to capital gains treatment. In the **Miller** case the value of unweaned calves was accepted at $20 and in the **Lewis** case, at $10. The sales involved in these cases were made in the years 1946 to 1949.

2. INVENTORYING BREEDING STOCK. Although the taxpayer was generally the victor in the **Lewis** case mentioned above, nevertheless the opinion of the Texas Federal District Court

(Continued on page 279

CANADA

DON'T FORGET TO ATTEND THE PROSPECT-GLADMERE CANADIAN ROYAL SALE Saturday, October 19 at Prospect Farm, London, Ontario.

Dave Canning says "One of the finest groups of Bandolier cattle ever offered".

Prospect Farm
London, Ontario, Canada
Colonel D. B. Weldon

Sale Circuit:

Anoka-Bolehill-Windfields Sale..October 18
Prospect-Gladmere Sale .....October 19
Western Ont. Assn. Sale....(nite) October 19

CANADA CANADA CANADA CANADA CANADA

Prospect Farms

D. B. WELDON, OWNER
FRED MAJOR, MANAGER

LONDON, CANADA

WASHINGTON *Flashes*

By JAY RICHTER

Legislation finally passed by Congress, and signed by Ike, figures to ease feeding problems of stockmen who grow some wheat.

Growers who produce 30 acres or less, the law now says, may keep their wheat on the farm for feed or other purposes without penalty. USDA, in the past has been forced to take court action against growers for producing "excess" wheat even though none of it was marketed.

Farmers who want the exemption must apply for it to ASC committees before planting time or by October 15, whichever is later.

■

The Great Plains conservation program is now being put into effect at last. Ranchers and farmers in eligible counties may obtain up to 80% of the cost of installing soil and water practices under contracts running from 3 to 10 years.

An overall conservation plan is necessary to get into the program. Interested ranchers in the Plains area should go to their conservation district, or see somebody from the Soil Conservation Service which will operate the program.

■

Delaying tactics of the Army engineers have forestalled final approval of 11 of 16 major small-watershed work plans submitted to Washington this year by farm and ranch conservation groups.

In the case of all of the stalled plans, money had been appropriated and local people were ready to get the earth moving. Now, there will be at least a 6-month wait before work can start.

"The U. S. Army Corps of Engineers continues to fight our small watershed program," said Nolen Fuqua, NASCD President. "All the fine promises of cooperation from General Itschner and his aides appear to be so many honeyed words."

Amendments to the Watershed Act, made by Congress last year, reduced from 60 to 30 days the tme allowed for review of watershed work plans by the engineers. Despite this legal directive, the corps kept the projects an average of 60 days each before passing along their comment.

Upshot was that most work plans did not even get to Capital Hill for final approval before Congress adjourned.

■

Freight rates have been increased again, as advertised, with the latest boost amounting to 7 percent in Eastern and Western territories and 4 percent for Southern roads. This newest hike is in addition to "emergency" boosts granted last December, bringing the total increases since then to 14 percent in the East, 12 percent in the West, and 9 percent in the South.

The railroads based their claims for higher rates on weakened financial standing and an unreasonably low rate of return. Already, say Washington insiders, the roads are planning to request a third round of increases to meet rising operational and equipment-replacement costs.

Certain exemptions to the general increases granted thus far were provided by the Interstate Commerce Commission, including (1) a uniform boost in all territories of 9 percent in freight rates that may be charged for carrying grains, livestock, fresh meats and packing house products; and (2) no increase in charges for refrigeration or other protective services.

■

Secretary Benson's decision to review REA loan applications of more than $500,000 has stirred up a hornet's nest. Reason is the fear of borrowing co-ops that the department intends to tighten up on electrification loans and increase their cost.

Benson argues that REA Administrator Dave Hamil still has final authority on loan decisions; that Secretarial aides are merely making "suggestions" which will not change basic loan policy.

Meantime, the Administration has urged Congress to pass legislation that would increase the present 2 percent interest rate on REA loans. Money now costs the government considerably more than it can recover on such a low interest rate in today's tight credit market, Mr. Benson argues.

Farm leaders here agree this is true. They point out, however, that in most past years the government has come out ahead on the 2 percent REA rate.

Inside fact is that Mr. Benson has two main reasons for reviewing loan applications of the electric co-ops: (1) He thinks the 2 percent interest rate may be attracting more loan requests than are justified. (2) He is concerned over private utility protests against the relatively large number of co-op generation and transmission loans that have been approved by Mr. Hamil.

■

Conservation Reserve program for 1958—that part of the soil bank that really has something to do with soil and water work—will be getting under way about the time you read this. Farmers who sign up will find payment schedules changed, for instance, to attract more tree planting . . . to encourage banking of entire farms.

Average real estate values won't be a reliable guide to rates for putting land in the reserve. Officials are out to retire land that needs to be set aside and are attempting to relate payments more closely to that objective. Preliminary findings of a thorough study by USDA's Agricultural Research Service are providing a basis for program shifts.

Research review of the Conservation Reserve is turning up a few surprises. Productive capacity of land in the reserve, for one thing, appears to be higher than anticipated. Farmers apparently are taking into account location of fields and other considerations as well as fertility of acres involved.

■

Question of whether the Federal Trade Commission or USDA shall have future jurisdiction over meat packer (and some food chain) trade practices still awaits future settlement. Legislation to transfer enforcement authority from the Agriculture Department to the FTC failed of final passage this year.

A compromise measure, HR 9020, also failed to pass. This legislation would transfer from the USDA to FTC jurisdiction over certain packer activities; namely, those directly related to processing and wholesale distribution of livestock, meats, meat food products, live-

(Continued on page 244

WESTERN ONTARIO

TOP QUALITY

FALL SALE

SATURDAY, OCTOBER 19

7:30 P. M. AT THE WESTERN FAIRGROUNDS, LONDON, ONTARIO

Including dispersal of the small but select herd of J. H. McGregor & Son, St. Thomas and top selections from outstanding Western Ontario herds!

• 32 OUTSTANDING FEMALES

Consignors

W. A. McKinnon	**Ridgetown**
Stewart Bros.	**Blenheim**
Stewart Middleton	**Clinton**
Dave McEwen	**Byron**
Orville Burk	**Blenheim**
Klopp Bros.	**Zurich**
Prospect Farms	**Arva**
Murray Jack	**Blenheim**
Bob Brown	**Forest**
Otto Zimmerman	**Kerrwood**
Cal Patrick	**Ilderton**
John Clayton & Sons	**Blenheim**
Jack Parking	**Croton**
Anoka Farms	**Arva & Watford**
George Whittington	**Blenheim**

Families Represented

Barbara Ann	Morning Call
Royal Lady	Miss Burgess
Black Pride	Blackcap Empress
Pauline	Mona
Evening Erica	Erica
Queen Mother	Susan
Barbara Rose	Zara
Lucy	Georgina

J. H. McGREGOR FAMILIES:

Zara Rosemere Barbara McHenry Barbara Blackbird Progress

Write for catalogue to

Donald Edwards, President, Watford

Otto Zimmerman, Chairman Sales Committee, Kerrwood

W. K. Riddell, Secretary, London

Plan to attend the Western Ontario Association Sale and also:

Anoka Farm, Bolehill Farm and Windfields Sale, Arva . . . . . October 18

Prospect - Gladmere Sale, London . . . . . October 19 at 1:00 P. M.

WESTERN ONTARIO *Aberdeen-Angus Association*

Paul Good—Auctioneer

Chicago Market

By ERNIE KOLB

It has been a while since cattle, hogs and sheep have shared jointly in improved price conditions. Looking back at the first eight months, the year 1957 places ranchers and farmers alike in the best price position for this time of the year than they have enjoyed in some time. This improved price picture has been a gradual affair, with prices rising rather slowly right at the outset of the year.

Probably one of the most important reasons for this higher trend is the continued prosperity in these United States, with employment to date at an all-time high. Red meat eaters are spending more dollars for food than ever before. Another feature which has placed a strong price prop under the live market is the increase in meat exports. The first six months of this year packers here have gained their strongest position of the post-war period in world meat markets through the expansion of exports at a faster pace than imports increased. Exports of meat from America were the heaviest in eleven years, a total of almost 157 million pounds, a gain of one hundred million pounds in four years. Imports, meanwhile, at 158 million, reveal only a fifteen million pound gain in four years.

Beef exports alone were reported running the largest in ten years, up seventy-four per cent over 1956 and the greatest for any year since 1952. Pork exports rose to the biggest since 1953 while imports of pork dropped down to a five-year low.

Other important factors which have contributed to higher market trends have been the slight reduction in the number of fat animals shipped to the open market the past eight months and a reduction in the butchering of cattle, hogs and sheep at the major centers.

In the first seven months of this year, three monthly totals showed a gain over 1956 while four months showed smaller slaughter totals.

Cattlemen are enjoying the full crest of this wave of higher prices. The month of August saw steer and yearling rates reach an average level of $25.40, highest for the year and the sixth consecutive month that prices have showed an increase. The increase from one month to the next has been gradual, thus placing the market under a more substantial footing. This differs from a year ago when prices fluctuated sharply only offering brief periods of higher trends.

At the outset of the month, strictly prime steers showed all indications of shooting right up to the $30.00 mark, with many in the trade predicting even a higher top. The advance, however, fell short at $29.50. Fairly moderate to heavy receipts and sluggishness in the wholesale trade combined in checking this upward push on prime stock. Whether or not a $30.00 top can be realized before the year has many here in doubt. Records over the past years reveal that the September top steer price was higher than that of August, however, market trends are so unpredictable that September could prove an exception to the rule.

Although high choice to prime steers were checked to a certain extent the latter part of the month, farmers and feeders are entering the final phase of the year with general conditions still in their favor. The favorable price margins enjoyed through most of 1957 are expected to hold through the remainder of the year. Lower cost of feed in many sections and good pastures and hay have proved very helpful in providing producers with substantial price margins on practically all grades of steers and yearlings.

Killers took the bulk of the August cattle supply at prices ranging from $24.00 to $26.50, with the crop consisting mainly of choice steers. Receipts the past month included a fair number of extreme weight steers averaging 1500 pounds. Scatter loads of choice to prime 1500 to 1650 pound offerings sold in the $25.00 to $28.00 brackets.

Numerous loads of high choice to prime steers moved into miller channels from $27.00 to $29.00. Seven loads of Angus steers averaging from 1225 to 1440 pounds sold at $29.50, top for the month.

Steers grading good and below made up a smaller percentage of the receipts with most sales ranging down from $23.50. Most utility and standard grades cleared from $17.00 to $21.00.

Favorable developments in fat steers have also provided a broad outlet for replacement cattle and cattle feeders. With most farmers virtually assured of large feed grain crops, a sharp increase in replacement buying got underway in July. Up to now there has been some hesitance on the part of both rancher and feeder in the purchasing of feeders, but the recent July buy indicates a break through and the flow of replacement cattle into feedlots from now on could set a new record. Many finishers are holding off in filling their feedlots in hopes that feeder prices will weaken this Fall under the impact of heavy selling that may result if an early frost puts an end to grazing.

(Continued on page 189

Aberdeen-Angus Market Toppers in Chicago During August, 1957

August 7	Ernie Nefstead, Kings, Illinois	18	1225	$29.50
August 12	B. A. Spurgeon, Prairie City, Illinois	15	1235	28.75
	Ralph Nielson & Son, Low Moor, Iowa	62	1190	28.75
	Sumner Farms, Aurora, Illinois	24	1180	28.75
	Clarence Thompson, Williams, Iowa	19	1235	28.75
August 13	Ben Swanson, De Witt, Iowa	20	1236	29.50
August 14	George Kurt, Cascade, Iowa	19	1440	29.50
	Collison Bros., Arcadia, Iowa	19	1272	29.50
	Collison Bros., Arcadia, Iowa	20	1250	29.50
August 15	Till & Connelly, Cascade, Iowa	20	1230	29.00
August 19	Gus Bremer, Stanton, Nebraska	20	1330	29.50
August 20	Hofer Bros., De Witt, Iowa	20	1256	28.50
	Jerry Rogers, Sandwich, Illinois	19	1223	28.50
August 21	Ernie Nefstead & Son, Kings, Illinois	17	1252	29.50
August 22	Name Withheld	22	1170	27.25
August 26	Charles Smith, Cabery, Illinois	17	1365	29.00
August 27	Elmer Weidemann, Clinton, Iowa	22	1220	27.60
August 28	Ernie Nefstead & Son, Kings, Illinois	17	1275	29.00

- **MONDAY, OCTOBER 21**
- **WARRENTON, VIRGINIA**
- **Le BARON FARM SALE PAVILION**
- **5 BULLS - 54 FEMALES**

VIRGINIA ANGUS BREEDERS' 20th ANNUAL

SPOTLIGHT SHOW AND SALE

The show starts promptly at ten o'clock Eastern Standard Time and the sale begins at one o'clock Eastern Standard Time. Judge of the show will be Mr. Earl Dugger, Angus Valley Farms, Tulsa, Oklahoma. Mr. Dugger was the Associate Judge of the 1956 International Livestock Show. The auctioneers will be Ham James and Stan Haworth. Clerk will be V. D. Rider. The sale manager is Milton R. Westcott, Elysian Farms, Haymarket, Virginia. Phone Haymarket 42685.

Sale Headquarters will be at the Warren Green Hotel, Warrenton, Virginia. Phone 280. Accommodations also available at several extremely nice modern motels adjacent to Warrenton. For reservations write the sale manager or the Virginia Aberdeen-Angus Association, Inc., Box 196, Charlottesville, Virginia.

Get together and entertainment at the Springsfield Club, Warrenton, Virginia, Sunday evening 6:30 to 9:30 E.S.T. Dinner will be Dutch Treat . . . refreshments free.

Special representatives: James V. Coyner, Eastern Representative for American Angus Association; Bill McSpadden, Manager of American Aberdeen-Angus Futurity; B. A. Rucker, Aberdeen-Angus Journal; Robert Snyder and Jim Grehan, The Breeder Stockman; Harold Schroeder, Chicago Daily Drovers Journal; William Castellaw, Texas Livestock Journal; and Bill King, Executive Secretary of the Virginia Aberdeen-Angus Association, Inc.

The Aberdeen-Angus Journal is donating the Grand Champion Bull Trophy, The Breeder Stockman, the Grand Champion Female Trophy while the traditional West Galway Trophy will be awarded the Supreme Champion of the show. The Virginia Association is awarding a Herdsman's Prize based on following points: 25%—Showmanship; 25%—Condition of Animal; 50%—Condition of Stalls and Equipment.

Families represented are Eline Erica, Queen Mother, Eriskay, Hartley Missie, Mignonne, Black Jestress, Glen Ross Royal Lady, Georgina, Karama, Barbara, Pandora Pride of Aberdeen, Zara, Evergreen Erica, Enchantress Trojan Erica, Blackcap Bessie, Glencarnock Elba, Miss Burgess, Fannie Bess, Elba, Ballindalloch Blackbird, Edella Erica, Eulima, Hartley Eline, Maid of Bummers, K Pride, Blackcap Empress, Witch of Endor, Ballindalloch Ruth, Blackcap, Ballindalloch Erica, Ballindalloch Jilt, Pride of Aberdeen, Blackbird, Blackwood Lady, Pride Rose, Blackcap Marjorie, Glencarnock Blackeyes, Blueblood Lady and Princess Jilt.

The sale cattle are consigned from these good Virginia herds:

- **Alum Bank Farm** ..... **Craig Springs, Virginia**
- **Amandale Farm** ..... **Upperville, Virginia**
- **Angus Hills Farm** ..... **New Market, Virginia**
- **Angus Mountain Farm** ..... **Staunton, Virginia**
- **Brandy Rock Farm** ..... **Brandy Station, Virginia**
- **Broomley Farm** ..... **Charlottesville, Virginia**
- **Canaan Farm** ..... **Esmont, Virginia**
- **Craiglands Farm** ..... **Forest, Virginia**
- **Croftburn Farm** ..... **Culpeper, Virginia**
- **Ebony Farm** ..... **Stuarts Draft, Virginia**
- **Elk Hill Farm** ..... **Forest, Virginia**
- **Elysian Farms** ..... **Haymarket, Virginia**
- **Fair Meadows Farm** ..... **Middletown, Virginia**
- **Fairway Farm** ..... **Rapidan, Virginia**
- **Ferncliffe Farms** ..... **Trevilians, Virginia**
- **Gilnockie Farm** ..... **Haywood, Virginia**
- **Greenmount Farm** ..... **Harrisonburg, Virginia**
- **Hillwood Farm** ..... **Charlottesville, Virginia**
- **Lee Hill Farm** ..... **Fredericksburg, Virginia**
- **Lynn Brae Farm** ..... **Catawba, Virginia**
- **Merifields** ..... **Cismont, Virginia**
- **Mt. Regis Farm** ..... **Salem, Virginia**
- **Seek-No-Further Farm** ..... **Aldie, Virginia**
- **Sherwood** ..... **Charlottesville, Virginia**
- **Sugar Loaf Farm** ..... **Staunton, Virginia**
- **Woodley** ..... **Orange, Virginia**

Attend "SPOTLIGHT" Sale, Warrenton, Virginia, October 21. Hill Crest Farm Calf "Round-Up" Sale, Delaplane, October 23.

Sponsored by the Virginia Aberdeen-Angus Breeders' Association

ANGUS AUXILIARY NEWS

This page is for all women interested in Aberdeen-Angus cattle. Join your local, State and the American Angus Auxiliary. Send NEWS items to: Mrs. Jean Brandrup, Editor, Auxiliary News, Webster City, Iowa.

Oregon Girl Wins American Angus Scholarship

Gloria Jean Coolen

The winner of the American Auxiliary Angus Award is Miss Gloria Jean Coolen of Albany, Oregon. She will receive a $300 college Scholarship Award given by the American Angus Auxiliary. Gloria Jean is 17 years old. She is a farm girl who lives with her grandparents on a 43 acre farm. This is her sixth year in 4-H work—she has shown Angus cattle at county and state fairs. She has six head of Angus cattle.

Some of her other activities are Junior Leader of a Livestock Club, Chairman of a bi-monthly radio program, Assistant Editor of Quill and Scroll, their high school newspaper. She won the Oregon State Youth Grange Talent Contest, being a member of the Western Star Grange Number 309.

This summer to earn extra funds she has worked in the strawberries and beans, as she has to maintain herself.

Other finalists in the Angus Scholarship Contest were: Joyce Kemp, Marion, Iowa; Linda Lou Gould, Lafayette, Indiana; Nancy Turner, Champaign, Illinois; Elizabeth Finley, Janesville, Wisconsin; Joyce Ann Gann, Rustburg, Virginia; Erna May Hunes, Orient, Washington and Mary Jo McLarney, Hemple, Missouri.

Members of the American Angus Auxiliary Scholarship Selection Committee were: Mrs. J. C. Holbert, Bettendorf, Iowa; Mrs. Lester Leachman, Claverack, New York; Mrs. R. C. Branscombe, Jr., Union Springs, Alabama and Mrs. William Rafferty, Morocco, Indiana. Mrs. Harold L. Austin was chairman of the committee.

From Gloria's letter: "It really doesn't seem that all the credit should go to me for without my grandparents co-operation I could never have started my Angus Herd. I also think my cows deserve a little of the credit, because they are such a wonderful breed to work with and handle".

(It has been a tremendous task selecting the winner. Many of the girls had outstanding records. I only wish, and I know the other members of the committee do also, that scholarships could have been given to all the applicants. I want to thank all who worked on the Scholarship on a district, state, regional and national scale. Mae D. Austin).

Maryland Angus Women's Club Develops Awards Project Plan

The Maryland Angus Women's Club, which has been successfully raising funds through a series of luncheons, has undertaken an awards project with the hope of encouraging more young people, especially girls, to enter Angus projects in their 4-H and F.F.A. competition.

Maryland Angus Women's Club members attending the summer luncheon meeting, Swan Point Farm, with display of fund-raising items.

Awards will be given as follows: to the champion Angus steer, if shown by a girl, at the 4-H and F.F.A. shows in both the Maryland State Fair and the Eastern National; an award to the Maryland girl placing highest in these steer shows; and County Fair awards to the highest placing girl in the 4-H and F.F.A. Angus steer shows.

Our heifer awards are made to the champion Angus heifer in the 4-H and F.F.A. shows at the State Fair and the Eastern National, whether shown by a boy or a girl, and similarly for each of the County Fairs where the heifer classes meet a minimum number of entries. There will also be an award for the top-placing Angus heifer shown by a Maryland girl at the State Fair and the Eastern National.

Next year should see an increase in Angus entries, and especially Angus heifer entries, in these County Fairs as a result of the added inducement of these trophies for 4-H and F.F.A. projects. Since not all of our county fairs have had heifer classes in their 4-H and F.F.A. shows, this may stimulate enough interest among the local youngsters to even-

(Continued on page 214

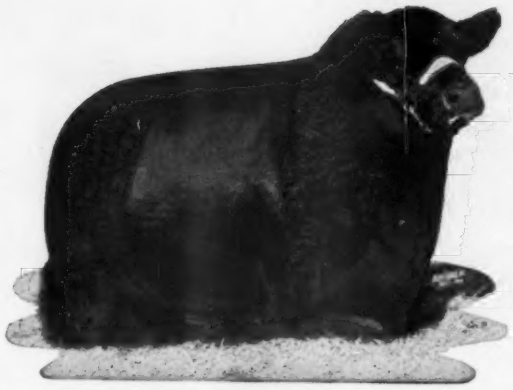

Bardoliermere 2d of Bee-Mac—A son of Bardoliermere 2d. A great Show Champion, and best yet, a sire of many Champion cattle, including the 1956 International Grand Champion Female. He was used jointly by Bee-Mac Farm and Angus Valley Farms. 36 of his daughters sell in this Sale.

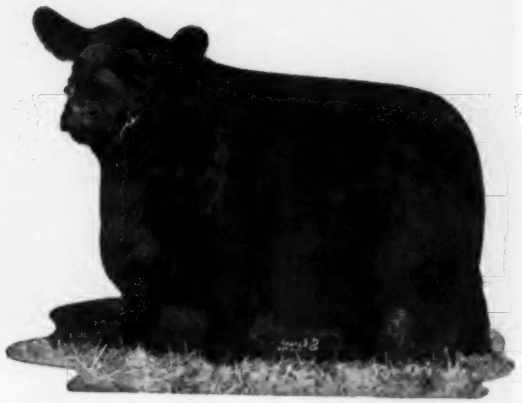

Bordulac Burgess 2d of Bee-Mac—1956 International Grand Champion Female. Bred by Bee-Mac Farm, owned and shown by Heckmeres Highlands. Her entire family of 10 females sell. They include a full sister ready for the shows, her dam, grandam and several half sisters.

"All Bardoliermere Sale"

Complete Dispersion of the Bee-Mac Herd

SATURDAY, OCTOBER 5

12 NOON AT THE DELAWARE COUNTY FAIRGROUNDS, DELAWARE, OHIO

5 BULLS & 90 FEMALES

30 Cows with Calves at Side—30 Springer Cows—30 Bred and Open Heifers

FAMILIES: El-Jon Erianna, Tolan Blackcap Missie, Chimera, Imported Juana Erica and daughters. Imported Ballindalloch Jilt and daughters; Gammers, Anoka Barbara Rose, Blueblood Lady and Black Jestress. Also Eulima (Ohio State University and Purdue University strains). Blackcap Bessie, Ballindalloch Georgina, Zara, Miss Wix, Maid of Bummers, Elaine, Rally Edella, Bonnie Bouquet Miss Burgess and other standard families.

J. B. McCORKLE, SALE MANAGER
SMITHVILLE, MISSOURI

AUCTIONEERS:
ROY JOHNSTON PAUL GOOD MERLIN WOODRUFF

SALE HEADQUARTERS:
FORT DELAWARE HOTEL
DELAWARE, OHIO

This is a quality herd with a great production record back of it. Everything is tied to the Bardoliermere breeding—being sired by, bred to, or calf at side by a son or a grandson of Bardoliermere 2d.

HERD—T. B. and BANG'S ACCREDITED

Bee-Mac Farm

CALVIN D. and MARY B. McPEEK, OWNERS
WILLARD McFARLAND, MANAGER

Ostrander, Ohio

Attend the Great Oaks Stock Farms Sale, Rochester, Michigan, October 7th; Maplecrest Farms Dispersion Sale, Oxford, Michigan, October 8th; Southeastern Ohio Angus Association Sale, Gallapolis, Ohio, October 3d; Greta's Sale, Valencia, Pa., November 4th; Etling-Martin Joint Production Sale, Marshallville, Ohio, November 5th.

Craiglands Host To Virginia Angus Association Field Day Activities

OPPOSITE PAGE:

TOP . . . Professor Herman Purdy of Pennsylvania State University, explains herd classification at the Virginia Angus Association field day on August 24th. Mr. and Mrs. Jimmy Keister, Craiglands, Forest, Virginia, were hosts to the event.

CENTER . . . Great brood cows are the rule at Craiglands, Forest, Virginia, where Eileenmere 1150th, son of Eileenmere 1100th, is the featured herd sire. Included here are some of the fifty cows which recently came from the Ledges at East Aurora, New York.

BOTTOM . . . Some of the Virginia Angus Association field day crowd looking over the brood cow herd at Craiglands. Owner Jimmy Keister and Professor Herman Purdy are walking toward the camera at the far right.

ON THIS PAGE:

TOP . . . The sign that greets all visitors on their way to Craiglands which is located at Forest, Virginia, just a few miles southwest of Lynchburg.

LEFT . . . John Gall, president of the American Angus Association and owner of Amandale Farm, is shown addressing the crowd that attended the Virginia Angus Association field day program at Craiglands. Seated to the left is George Litton of V.P.I., master of ceremonies, while seated on the right is Parke Brinkley, Virginia Commissioner of Agriculture.

RIGHT . . . Host to the Virginia Field day program were Mr. and Mrs. Jimmy Keister, owners of Craiglands at Forest, Va. Pictured with the Keisters, on the right, is B. A. Rucker, eastern representative of the JOURNAL.

Mr. and Mrs. Jimmy Keister of Craiglands, Forest, Virginia, where hosts to the Virginia Angus Association field day program on August 24th. Craiglands, one of the more beautiful plantations in the Old Dominion, is situated in the foothill country of the famed Blue Ridge Mountains near Lynchburg.

George Litton, head of the Animal Husbandry Department at Virginia Polytechnic Institute, was master of ceremonies for the program which got underway with registration at 9:30. An official welcome by Jimmy Keister was followed by a report from T. D. Steele, president of the Virginia Angus Association. A discussion of fitting and feeding was then given by Glen Spafford, manager of DenMor Farms at Wilmington, Ohio, along with a brief talk by Sam Spangler, retiring secretary of the Virginia Association.

Next on the program was a demonstration and talk on Angus Herd Classification by Professor Herman Purdy, head of the Animal Husbandry Department at Pennsylvania State University. Herman pointed out that "owners, herdsman and managers have been classifying for a long time but have been keeping records in their heads, so that when they die the records are lost forever."

He went on to state that the cumulative effect of such records kept over a period of years would be most beneficial. He added, however, that an age for classification should be worked out . . . classification can be too early. Purdy then quoted the late Professor Don Kays of Ohio State who pointed out the need "to stay away from extremes in conformation."

Following his brief talk, Professor Purdy conducted a Classification demonstration using some of the Craiglands cow herd. The cows classified ranged from good to near excellent with a possible excellent on an unofficial basis.

After a beef barbecue luncheon, courtesy of Craiglands, John Gall, President of the American (Continued on page 268

Kintyre Continues to Breed Beef

A great set of young females from the Kintyre herd at Gloster, Mississippi. Kintyre breeding stems from the McGregor Glencarnock bloodlines and is topped by proven bulls.

Kintyre Stock Farm owners C. C. "Red" Jackson and son, Colville, Jr. Kintyre was founded in 1940 and is one of the sound beef cattle operations of the breed today.

Kintyre Stock Farm at Gloster, Mississippi, is fast approaching the 20 year mark as a breeding establishment for Aberdeen-Angus cattle. Founded by C. C. "Red" Jackson in 1940, the herd is truly one of the sound beef cattle operations of the breed today.

Kintyre Stock Farm breeding stems back to the great McGregor Glencarnock bloodlines of earlier years. The strength of such breeding has been carried down through the years by the selective use of proven bulls.

The 1,250 acre operation at Gloster is in the famed timber belt of the southern states and is situated some 50 miles north of Baton Rouge. The program calls for diversified farming with some row cropping but for the most part grass and timberland. Assisting his dad with the herd and farming is C. C. Jackson, Jr.

Notable of early sires in the herd are Blackbird Barry 2d, his son Kintyre's Masterpiece and Pardolier 36th. These bulls got the herd off to a good start and produced cattle with plenty of size and durability.

Today, Kintyre is placing its emphasis on two newer sires, Ankonian 32133, a thick, massive son of Eileenmere 1032d, and Eileenmere 1480th, a well-developed son of Tolan's great breeding bull, Eileenmere 1100th. Tom Floyd of Como, Mississippi, and Eric Biedenharn of Vicksburg, now have a sharing interest in the latter.

(Continued on page 262

TOPS FROM 3 HERDS

52 HEAD . . . !

STRONG IN THE BLOOD OF EILEENMERE 1100th

WEDNESDAY, NOVEMBER 6, '57

AT THE WM. CURTIN FARM, STONINGTON, ILLINOIS

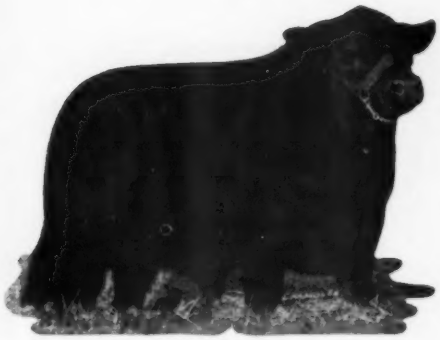

This offering consists of 5 bulls—12 cows with calves at side—5 bred cows—20 bred heifers—10 open heifers.

This is a top production offering from the well known herds of Colbrook & Curtin (Con Colbrook—Wm. Curtin) of Stonington, Illinois; Curtin Angus Farm (John C. Curtin—Marie E. Curtin), of Blue Mound, Illinois; and Lawrence B. Curtin, Stonington, Illinois.

Featuring the Get and Service of two top sons of Eileenmere 1100th; Eileenmere 1299th (pictured at the left), a full brother of Eileenmere 1150th, and Eileenmere 1365th.

These attractions sell: an open daughter of Eileenmere 1100th—a show bull by Eileenmere 1365th—a Fandie T. daughter of Eileenmere 1200th (sells open)—a Pridemere T. daughter of Eileenmere 501st, has heifer calf at side by, and sells rebred to Eileenmere 1299th—an Elluna Erica daughter of Eileenmere 1365th—a Maid of Bummers daughter of Homeplace Eileenmere 383d safe in calf to the "1299th"—3 bred heifers carrying the service of a top son of Homeplace Eileenmere 511th, the Creswell bull. A Ballindalloch Jilt daughter of Eileenmere 1299th—a Maid of Bummers daughter of Eileenmere 610th—an Eileenmere 1200th daughter safe in calf to "1299th"—a daughter of Homeplace Eileenmere 16th with heifer calf and bred back to Eileenmere 1365th—a summer yearling show daughter of Eileenmere 1299th—a Tolan Blackcap from the show herd—a May yearling son of Eileenmere 1365th out of a show cow selling in this offering—and many other real attractions.

Write For Catalog

COLBROOK AND CURTIN
Con Colbrook and Wm. Curtin
STONINGTON, ILLINOIS

•

LAWRENCE B. CURTIN
STONINGTON, ILLINOIS

•

CURTIN ANGUS FARM
John C. Curtin - Marie E. Curtin
BLUE MOUND, ILLINOIS

KINTYRE....

ANKONIAN 32133

Sire of both Grand and Reserve Champion females—1957 Mississippi Futurity. Sire of 40 females selling.

EILEENMERE 1480

Grand Champion bull 1956 Mississippi State Fair. Straight Eileenmere bred son of the "1100th". 30 females carry his service.

FAMILIES SELLING:

3 Anoka Barbara Rose
1 Miss Wix
2 Gammer
2 Morning Call
1 Karama
3 Blueblood Lady
2 Royal Lady
4 McHenry Barbara
1 Eblinette
1 Black Jestress
3 Elga Elliott Erica
4 Ballindalloch Georgina
1 Eurotia
1 Hartley Eline
4 Blackcap Bessie
1 Pure Pride
5 Miss Burgess
2 Blackcap
1 Tolan Blackcap
1 Blackbird Progress
2 Pride Protest
1 Juana Erica
2 Elba
3 Erica
1 Dalmeny Pride
1 Barbara Woodson
1 Beauty Zara

NOVEMBER 7, 1957

GLOSTER — MISSISSIPPI

PRODUCTION SALE

DAUGHTERS OF ANKONIAN 32133
Eblinette, Anoka Barbara Rose, Barbara, Eline, Morning Call, Blueblood Lady

SELLING:

40 DAUGHTERS OF ANKONIAN 32133, SON OF "1032"
30 FEMALES BRED TO EILEENMERE 1480, SON OF "1100"
10 SONS OF ANKONIAN 32133
ALL ARE THE PRODUCTION OF OUR BANDOLIER-BARDOLIER COW HERD.

WRITE FOR CATALOG

Mr. and Mrs. C. C. "Red" Jackson
Phone 4831

C. C. Jackson, Jr.
Phone 3301

GRAND CHAMPION BULL . . . Eileenmere 1425, son of Eileenmere 1100th. Left to right: Judge Dick Nobis of Wilton Farms, Davenport, Iowa; Mr. and Mrs. J. Garrett Tolan and John Tolan of Tolan Farms, owners of the bull.

GRAND CHAMPION FEMALE . . . Miss Burgess 3d, daughter of Eileenmere 1100th. Left to right: Judge Dick Nobis; Mrs. E. H. Heckett of Heckmeres Highlands, Valencia, Pennsylvania, presenting the trophy to Mrs. John Tolan and Mrs. J. Garrett Tolan; John Tolan at the halter. Bill owned by Tolan Farms of Pleasant Plains, Illinois.

J. Garrett Tolan Farms Dominate Strong Show at Illinois State Fair

CHAMPION ANGUS STEER . . . and Reserve Grand Champion over all breeds at the Illinois State Fair, Banner of West Woodlawn, owned by Mr. and Mrs. Tim Pierce of West Woodlawn Farms, Creston, Illinois. Sired by Banner 2d of West Woodlawn he weighed 1,075 pounds when judged as a junior yearling. Judge of the Illinois steer show was Herman Purdy of Pennsylvania State University, pictured to the left with Mr. and Mrs. Tim Pierce.

J. Garrett Tolan Farms of Pleasant Plains, Illinois, made a clean sweep of the Angus breeding class championships at the Illinois State Fair in Springfield on August 13th. Tolan Farms, the home of International Grand Champions, won Grand Champion and Reserve Grand Champion bull, Grand and Reserve Grand Champion female and placed first and second in both the get-of-sire and junior get groups.

Grand Champion bull was Eileenmere 1425, a son of Eileenmere 1100th, one of the top breeding bulls at Tolan Farms. The Reserve Grand Champion award went to TT Eileenmere 500th, son of the famous International Grand Champion, Eileenmere 500th.

The Grand Champion and Reserve Grand Champion females were Tolan Miss Burgess 3d and Edwinamere Tolan 17th, respectively. Both are excellent heifers and daughters of Eileenmere 1100th.

In the groups, it was the get of Eileenmere 1100th once again, taking first, second and fourth in the get-of-sire, first and second in the junior get. The judging of this outstanding show, one of the best state fair exhibitions to date, was ably handled by Dick Nobis of Wilton Farms at Davenport, Iowa.

EXHIBITORS: Herb Anderson, Gladstone, Illinois; Donald Awe, Elkhart, Illinois; Kay Barry, Bradford, Illinois; Ronald Bauer, Bonfield, Illinois; Donald Bauman, Eureka, Illinois; David Blue, Clinton, Illinois; Linda Bolen, Rockford, Illinois; Byron Borchers, Monmouth, Illinois; William Eugene Burns, Green Valley, Illinois; Berwin R. Bradley, Avon, Illinois; T. A. Bradley & Sons, Avon, Illinois; E. E. Brittin, Pekin, Illinois; Michael Brittin, Pekin, Illinois; M. S. Castle & H. G. Hartter, Peoria, Illinois; Chinberg Bros., Lynn Center, Illinois; Barbara Clausen, Manito, Illinois; Gary N. Cooper, Windsor, Illinois; Bruce Cresap, Seymour, Illinois; Robert F. Cresap, Seymour, Illinois; R. Daniel Crumbaugh, Le Roy, Illinois; Curtin Angus Farm, Blue Mound, Illinois; Robert Dial, Maroa, Illinois; Dilenbeck Farms, Geneseo, Illinois; Jack Dollahon, Seymour, Illinois; Roger Elliott, Greenview, Illinois; Tom Elliott, Batavia, Illinois; Herbert Foreman & Sons, Hammond, Illinois; Glengarry Farm, Mt. Carroll, Illinois; Richard E. Great, Loami, Illinois; Larry Joe Crun, Tuscola, Illinois; Kenneth Hamilton, Brimfield, Illinois; Don Hartter, Carlock, Illinois; Robert Hilliard, Pesotum, Illinois; Jim Hilton, Farmersville, Illinois; James Howell, Petersburg, Illinois; Mr. & Mrs. Hal Jackson, Pleasant Plains, Illinois; Wm. Johnson, M.D., Galesburg, Illinois; Anita Jane Jones, Champaign, Illinois; Carol Sue Jones, Champaign, Illinois; Dolores Ann Jones, Champaign, Illinois; Mark Jones, Towanda, Illinois; Robert E. Jones, Towanda, Illinois; Lyman Kemmis & Sons, Prophetstown, Illinois; Larry Kunts, Goodfield, Illinois; Ray Lemons, Jr., Danvers, Illinois; Lois Lilienthal, Colfax, Illinois; Carol Ann Merrifield, Maroa, Illinois; Beverly K. Moody, Cambridge, Illinois; Patricia K. Morris, Chadwick, Illinois; J. C. McLean, Quincy, Illinois; Jerry McCullough, Riverton, Illinois; Scott McWhinney, Orion, Illinois; Jack Overfeld, Clinton, Illinois; Pamela

(Please turn to page 258

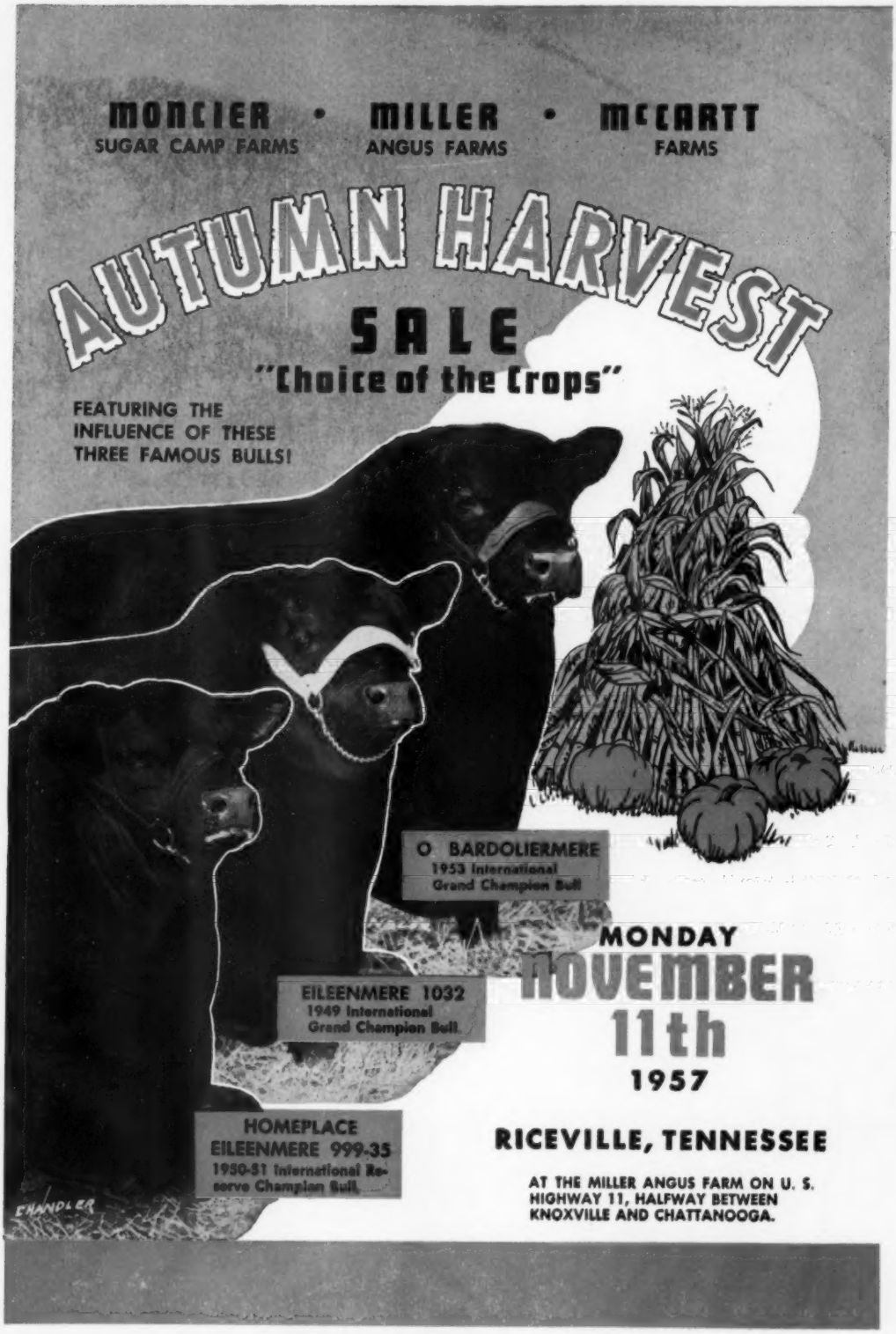

FEMALE OFFERING:

BRED & OPEN HEIFERS
BRED COWS
SOME WITH CALVES AT SIDE AND REBRED
ALL CARRY THE SERVICE OF OR HAVE CALVES AT SIDE BY OUR PROVEN SONS OF THESE INTERNATIONAL CHAMPION SIRES.

FAMILIES FEATURED:

Gammer
Tolan Ectessa
Erianna
Blackcap Bessie
Ballindal. Georgina
Petunia
Coquette
Pridemere T.
Ballindalloch Jilt
Zara
McHenry Barbara
Blackbird
Blackcap
Queen Mother

HEADQUARTERS:

Robert E. Lee Hotel
Athens, Tennessee

GET-TOGETHER

November 10th following the Tennessee-Georgia Tech Football Game at Knoxville, Saturday November 9th

FOR CATALOGS:

J. C. Moncier
312 W. Vine
Knoxville, Tenn.

The Gallogly Brothers

. . . Have Some of The Best in Bardoliermere 2d Breeding

The Gallogly Brothers of Chandlersville, Ohio, have been breeding Angus cattle since 1937, when Tim, youngest brother in the family, wanted to show in 4-H competition. The herd has grown from a cow and 4-H heifer calf into a top producing unit of 35 brood females featuring the best in Bardoliermere 2d breeding.

The two sires currently in service at Gallogly's are Bardoliermere of High Hill and Bardoliermere GB 12th, both excellent sons of the Ohio State University bull, Bardoliermere 2d. Bardoliermere GB 12th is out of Queen Helene's Pride while Bardoliermere of High Hill is out of Ohio's Eulima Lady 65th, a daughter of Ohio's Enchantress Lady 15th who is the dam of O. Bardoliermere 2d the bull owned by J. C. McLean that sired the 1956 International Grand Champion, Dor-Mac's Bardoliermere 10th. The Pennsylvania State University bull, O. Bardoliermere 32d, by Bardoliermere 2d, is out of Ohio's Enchantress Lady 10th, a full sister to Ohio's Enchantress Lady 15th.

As senior herd sire at Gallogly's, Bardoliermere of High Hill has been doing a great job of reproducing, his get having averaged at public auction and private treaty around $1,100. The first calf he sired was Champion bull at the Ohio show and sale. One of the most outstanding of his progeny to date is Bardoliermere GB 5th, owned by Dr. Louis Berman of Mi Jo Farms at nearby Zanesville, Ohio. Bardoliermere GB 5th was Grand Champion at the Michigan State Fair and the Memphis Mid-South Fair in 1956 and Reserve Grand Champion of the Ohio State Fair in 1956 and 1957.

A few of the Gallogly Brothers females and junior herd sire Bardoliermere GB 12th. Gallogly breeding has produced champions at Michigan, Ohio and the Mid-South Fairs.

Bill and Gene Gallogly . . . 35 brood cows and a top producing bull, Bardoliermere of High Hill, son of Bardoliermere 2d.

Another outstanding bull to come from the Gallogly herd is Bardoliermere G. 35th, owned jointly by Newtondale Farm of Mason, Michigan, and Great Oaks Stock Farm of Rochester, Michigan. Bardoliermere G. 35th was Grand Champion bull at the 1955 Ohio and Michigan State Fairs. A daughter of his was champion sale heifer at the 1948 Ohio show and sale at Urbana . . . purchased for $1,000 she has gone on to produce $10,000 worth of calves.

The greatest development in the herd has taken place in 1948 following the return of Tim and Bill Gallogly from army service. The boys began adding top females to the herd from Ohio sales and were able to utilize the service of Bardoliermere 2d, the Ohio State University herd sire. Bardoliermere 2d, a son of Eva's Bandolier Lad came to Ohio from the J. Garrett Tolan Farms herd and his service was offered to the breeders of Ohio. The combination of good females and the availability of this service enabled the Gallogly Brothers to start their climb up the breeding ladder.

In the herd today are about 15 Ohio Eulimas and eight Ohio Queen Harrisons, including a sister to the dam of O. Bardoliermere, the 1953 International Grand Champion bull. Altogether some six daughters of Bardoliermere 2d are at Galloglys.

The farm at Chandlersville is 530 acres and was homesteaded by the Gallogly's great grandfather. An additional 160 is rented but all is in hay and grass. The boys buy any necessary grain having once traded a bull for a corn crop put in the crib. Along with the cow herd the Galloglys run about 500 sheep.

The operation at Chandlersville is run by brothers Gene and Bill while Tim is manager of Mi Jo Farms at Zanesville. Their father dealt chiefly in horses and left some 30 head on the farm at the time of his death in 1940. Although the Gallogly Brothers farm is still beyond the reach of telephone, their reputation has none-the-less brought buyers from far and wide. In fact, Gallogly breeding has gone into ten states and Canada.

"Across . . . . . Ohio"

JOINT

PRODUCTION SALE

Tuesday, November 5, 1957

at Wayne Knolls Farm
Marshallville, Ohio

Featuring the Get and Service of

Duke of Wayne Knolls 9'

Dor-Mac's Bardoliermere 3"

Bardoliermere W K M
A top son of Bardoliermere 2'

Rowley's Black Prince 101'
Son of Prince of Red Gate 22' — he by Imported Prince of Rowley

Duke of Wayne Knolls 9'

1949 American Futurity Supreme Champion

Dor-Mac's Bardoliermere 3"

Grand Champion Bull, 1956 West Virginia State Fair

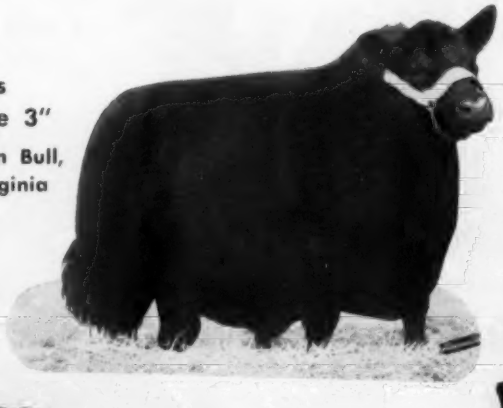

MARTIN'S ANGUS FARMS
GALLIPOLIS, OHIO
HARLAND MARTIN, *Owner* JAMES LIVESAY, *Manager*

WAYNE KNOLLS FARM
MARSHALLVILLE, OHIO
TOM PEEK, *Herdsman*

Starring Good Family Cattle .

2 Rosemere Barbaras

2 Ballindalloch Georginas

1 Mignonne

2 Eline Ericas

3 Tolan Blackberrys

1 Pridemere T

2 Witch of Enders

2 Essays

1 Enquiry Del

1 Lucy of Aberlour

2 Black Jestress

2 Euthalias

1 Ruth

2 Tolan Missies

AUCTIONEERS: Hamilton James, Merlin Woodruff, Louis Donley, Walter Krantz

SALE MANAGER: Dave Canning

BARBECUE: Sale Day at Wayne Knolls Farm

MARTIN'S ANGUS FARMS

GALLIPOLIS, OHIO

HARLAND MARTIN, *Owner* JAMES LIVESAY, *Manager*

JOINT **Production Sale**

Attend: Greta's Sale—

. . . Quality Foundation Stock

2 Ballindalloch Jilts

2 Miss Wix

1 Primrose

1 Blackcap Bessie

1 Katinka

2 Edwinas

2 Coquettes

1 Barbarosa

1 Tolan Evermere

1 Lady Ida

1 Red Gate Key Karama

1 Gammer

2 Karamas

3 El Jon Eriannas

1 Cherry Blossom

HEADQUARTERS: Sheraton Mayflower Hotel
Akron, Ohio

RESERVATIONS: Contact Harold Etling
Barberton, Ohio
Phone Sherwood 5-2114

TRANSPORTATION: Call Mr. Etling or Contact
Sale Manager at Greta's Sale

November 5, 1957

November 4, Valencia, Pa.

WAYNE KNOLLS FARM
MARSHALLVILLE, OHIO

TOM PEEK, *Herdsman*

Am I An Idealist?

Otto V. Bruckes

Lifetime Breeder, Showman, Judge

I KNOW THAT IDEALISM, as a rule, is considered visionary and impractical and that one who adheres to it is often referred to as a dreamer. Despite these allegations, however, I can not help but feel that idealism, to a considerable degree, enters into the breeding of purebred livestock. I firmly believe that a proper mixture of idealism and hard facts produce the best results in the development of a purebred herd. As I have emphasized on numerous occasions, I do not believe that the breeding of purebred livestock can bring forth its best without the attention and the caressing influence of someone whose interests in the animals under his care extend beyond the monetary returns that they give him. In other words, I believe that the most successful breeder is one who has a natural love for his animals and financial results to him are secondary. It is true, however, that satisfactory financial returns will follow a successful breeding operation.

As I have often told people who have asked for my ideas, I think the human element is a strong factor for getting the best results from a purebred livestock operation. It is a business which can not be mechanized and which can not rely entirely on scientific knowledge. It is a business in which there is always an element of chance. As a matter of fact, if all the uncertainties could be removed from it, much of the interest in developing animals of the highest quality would be lost also. The gamble of producing a better animal than has been produced before serves as an inspiration and an urge to put every effort possible into bringing out the best in what one has to work with, and to study and investigate methods which will work the most improvement.

Naturally, the more a breeder knows about the scientific facts of breeding which includes the knowledge of genetics the better chance he has for success. But with only a limited grasp of these problems many breeders have, by their natural love for animals and their ability to determine the best in individuality, and by using their own best judgment as to the right animals to mate, made names for themselves which have been recorded in the history of their breed.

My ideas are based largely on my own experiences as a breeder. I know that when I was still very young and first became interested in purebred livestock, I had visions of what I wanted to accomplish and with them a determination to bring them to pass. And to do this, I was inspired to put every effort possible into reaching the goal which I had set. In this connection, I recall a story which a boyhood friend used to delight in telling. This young man had a job during summer vacation with a commission firm in the Chicago Union Stock Yards which consisted of helping the buyers look over the animals for sale, opening and closing gates, etc.

One day I had a carload of Angus steers, the first I had ever fed, on the Chicago market, consigned to the commission firm that employed the young man in question. And being of about the same age, we soon struck up an acquaintance. I was very proud of my load of steers and they were good enough to top the market that day which, no doubt, aroused my egotism, for according to the story my friend liked to tell years later, I said that some day I expected to compete successfully with W. A. McHenry who was then at the heighth of his fame as a breeder and a showman of Angus cattle. In the minds of my listeners, a pretty big boast for a green country boy with so little to warrant it. I never remembered making such a statement. On the other hand, I never denied it because I do know that in those days I was consumed with the idea of becoming a well known Angus breeder. And all of my energies were trained in that direction.

The remarks I am making here are prompted by much of what I have heard recently, of the necessity of modernizing our farming industry to conform to the mass production methods which have worked so successfully for industry. It is intimated that under present conditions and the foreseeable conditions of the future farming and livestock production must be placed in the hands of large operators, such giant corporations as General Motors which absorbed so many small competitors, in order to produce food at prices consumers can afford to pay. How this would effect all the small individual farmers of today seems not to have been given very much attention so far. Only yesterday, however, while listening to a speaker on economic affairs, I heard this explanation. The now small individual farmer would be given employment by the big corporation at fair wages which would be better for him than his present condition because he would be assured of a certain income and would be relieved of all of the uncertainties that accompany a farming and livestock operation.

Such a plan might work and be for the good of our country. But it seems to me that it would be a long step away from the principles upon which this country has made progress, unprecedented in world history. And I can not help but feel that some better way can be devised to make it possible for the family sized farm to continue to furnish the food supply of our nation, a way which will give the farmers of our country a fair share of the national income.

Perhaps the important role the farmer has played in the development of America has been somewhat over-emphasized. But we do know that it was a small, but desperate, group of poorly armed farmers which had the courage to face the British Regulars at Concord, the battle which sparked the revolution which gave us our independence. And we know also that many of our greatest leaders have been the products of the farm, both large and small. We know that the farm segment of our population, down through the years, has furnished a solid background for the general good of the nation. There has been no other class more

(Continued on page 189

HOMEPLACE EILEENMERE 492d
By Homeplace Eileenmere 687th, owned jointly with Longleaf Plantation.

ANKONIAN 3287th
By Eileenmere 1032d, owned jointly with Ankony.

ON YOUR WAY . . .

To The Virginia Spotlight Show and Sale,
Warrenton, Virginia, October 22, 1957

Stop by Amandale!

ON YOUR WAY . . .

To The Orange Fall Sale,
Orange, Virginia, October 28, 1957

Stop by Amandale!

ON YOUR WAY . . .

To Anywhere in the U. S. A.

Stop by Amandale!

We can tell you through advertising about our cow herd and the kind of calves we are getting, but we'd much rather have you see for yourself. You'll be very welcome.

AT WARRENTON, *Amandale* will offer five heifers and one bull. The heifers include a Black Jestress, a Mignonne, a Royal Lady, a Hartley Missie, and an Elegy Erica (out of the same cow as the Elegy heifer we sold Mr. Albert Seiling at Warrenton three years ago). Four of these are by Ankonian 3287th. One of his daughters, owned by Angus Valley, was Grand Champion at the recent West Virginia State Fair, and the Ohio State Fair.

The bull is a full brother to the bull we recently sold to head the new herd of Mr. Arthur Godfrey.

IN THE ORANGE FALL SALE, *Amandale* offers four heifers, all safe in calf to Homeplace Eileenmere 492d.

Amandale Farm

UPPERVILLE, VIRGINIA

ANKONIAN 3551st
By Homeplace Eileenmere 999-35th owned jointly with Ankony.

MR. and MRS. JOHN C. GALL, owners
C. L. GEORGE, cattle supt.

CAROLAND BANDOLIER LAD 22d
By Eva's Bandolier Lad (pictured), owned jointly with Marion Harper, Jr. and Ankony.

Meet Three Progressive Angus Breeders

ABOVE: Here are a few top heifers from the Tom Floyd Double TT Angus herd at Como, Mississippi. Featured breeding includes Eileenmere 1480th, by Eileenmere 1100th, Blackcap Elban 11th, by the 1951 International Grand Champion Elban Bardolier 3d, and Eil'tonier Burgess 141st, 1941 International Grand Champion Wintonier 4th.

BELOW: Three progressive Mississippi Angus breeders . . . left to right: Frank Moore of Byhalia Angus Farm, Byhalia; Tom Floyd of Double TT Angus Farm, Como; and Dudley Moore of Moore Angus Farm, Byhalia.

Meet Dudley Moore, Tom Floyd and Frank Moore . . . three well established Angus breeders in the state of Mississippi. All have constructive breeding programs and have contributed a great deal to the development of the breed in the Southland.

Dudley and Frank are brothers, and, although they share a joint herd sire interest, have separate herd operations. Dudley is senior member in the Angus fraternity having purchased his first Angus in 1941. The herd foundation came from such established herds as P. D. Houston's, Gerbers, Ames Plantation, Aldrich, Otto Nobis, Holly Grove, Rafferty, Joe Lyon, Eric Biedenharn and Kintyre Stock Farm.

Dudley purchased his 960 acre farm, just south of Byhalia, Mississippi, in 1940 and started operations with a commercial Hereford herd. Within the year he realized the potentiality of Angus and made the shift.

Brother Frank, whose farm is on the western edge of Byhalia first began breeding Angus in 1949 with the purchase of heifers from Eric Biedenharn, Walter Swoope and Joe Lyon as well as from the various state and association sales. Frank's herd today numbers around 40 brood females.

In 1950 Dudley and Frank purchased a joint interest in Bandolier 150th of Wilton from Otto Nobis of Wilton Farms

(Turn to page 188

Verona View Farms

Twentieth Anniversary Sale!

WEDNESDAY, OCTOBER 16

SELLING 5 BULLS & 45 FEMALES AT THE WINTER SHOW BARNS, VALLEY CITY, N. D.

Featuring . . .

★ 11 Verona Islas—brothers, sisters and dams of many champions.

- ★ the last Verona Isla daughter of the foundation cow, Greendell Inez 24th.
- ★ three Verona Isla show heifers.
- ★ several Verona Islas, proven producers with calves at side and rebred.

★ the Get and Service of GRENADIER OF MOORHEAD 2d, a grandson of Queen's Grenadier G. R.—and one of his best!

★ the Get and Service of DOR-MAC'S BARDOLIERMERE 27th, a 3/4 brother to the 1956 International Grand Champion Bull!

★ a Blueblood Lady Ida show heifer—one of the best summer yearlings to be found!

★ a Black Jestress summer yearling show bull—the winning kind!

★ a Birdie heifer that is a fancy summer junior show prospect—granddaughter of O. Bardoliermere 2d!

★ triplet bulls from an Isla cow that has produced several champions!

★ and representatives from these families:

- ★ ISLA
- ★ ENZORA
- ★ BIRDIE
- ★ ADA QUEEN L.
- ★ BLUEBLOOD LADY
- ★ CLOVA PRIDE
- ★ MULBEN PRIDE
- ★ JUANA ERICA
- ★ EISA ERICA
- ★ ROSEMERE QUEEN MOTHER
- ★ "BLACKY" BLACKBIRD
- ★ KARAMA

"This could well be the greatest offering in the North Central States since the Hartley Dispersion."

. . . Austin L. Moody

The Isley cattle have the scale, substance and quality wanted by the rancher and practical cattleman. These cattle have done a lot of winning for Verona View. Have an Isley bull or some of these real foundation females working for you!

. . . Maurice Boney

"One of the nicest things possible for me to say about the cattle is that they do well for those that buy them."

. . . Ray Buchanan

FREE DELIVERY!

Anywhere in America or nearest Canadian Port of Entry on any animal selling for $750.00 or more.

GET-TOGETHER

Tuesday evening, October 15th, at sale headquarters, the Rudolf Hotel, Valley City, North Dakota. The sale will start at 1:00 P. M., October 16th.

AUCTIONEERS:
RALPH KUHR AND KEN CONZELMAN

FOR CATALOGS OR RESERVATIONS CONTACT THE OWNERS OR
AUSTIN L. MOODY SALE MANAGER LONGMONT, COLORADO

ATTEND THIS SALE CIRCUIT:

October 5th—Minnesota Angus Breeders' Association Fall Sale ..... Montevideo, Minnesota
October 14th—Hub City Angus Feeder Classic ..... Aberdeen, South Dakota
October 16th—VERONA VIEW FARMS 20th ANNIVERSARY SALE ..... VALLEY CITY, N. D.
October 29th—Angus Capital Sale, Mandan ..... Bismarck, North Dakota

VERONA VIEW FARMS

Home of the "Verona Islas" . . . Verona, North Dakota

ORVILLE and MARION ISLEY, owners **ROBERT LONG, manager**

The American Aberdeen-Angus Breeders' Futurity

CONSIGNORS:

French Broad Farms	Bowling Green, Kentucky
Mr. and Mrs. Harl Jackson	Pleasant Plains, Illinois
Keefauver Brothers	Jonesboro, Tennessee
KerMac Angus Farms	Poteau, Oklahoma
Lyon Angus Farm	Olive Branch, Mississippi
Marydale Farms	St. Francisville, Louisiana
Harry Moore & Sons	Columbia, Missouri
Orchard Hill Farms	Enid, Oklahoma
Red Oak Farms	Rocky Comfort, Missouri
H. E. Stanford	Donelson, Tennessee
E. M. Tipton Est. & A. H. Spitzer	Pleasant Plains, Ill.
J. Garrett Tolan Farms	Pleasant Plains, Illinois
John Duckett	Stuttgart, Arkansas
Mahan Farms	Marianna, Arkansas
Felton Angus Farms	Marianna, Arkansas
Jack Gipson	Walnut Ridge, Arkansas
Valley View Farms	Siloam Springs, Arkansas
A. C. DeClerk	Pocahontas, Arkansas
Lucian Sloan, Jr.	Imboden, Arkansas
Mrs. George Fox	Rogers, Arkansas
University of Arkansas	Fayetteville, Arkansas
Sam Evans	Waldron, Arkansas
Trojan Farms	Prescott, Arkansas
George A. Green	Prescott, Arkansas
Harry C. Brown	Leslie, Arkansas
Triple S Farms	Magnolia, Arkansas
Fooks Angus Farms	Camden, Arkansas

WEDNESDAY, OCTOBER 30

- 8:00 A. M. Bull Show.
- 1:30 P. M. Sale.
- 6:30 P. M. Banquet — Marion Hotel.

THURSDAY, OCTOBER 31

- 8:00 A. M. Female Show.
- 2:15 P. M. Presentation of Premium Checks.
- 2:30 P. M. Showing of Best Bull and Best Female, by one Sire, shown together for the Freeman Keyes Trophy. This class open to all exhibitors.
- 3:00 P. M. Selection of Senior Champion, Junior Champion and Grand Champion Bull.
- 3:30 P. M. Selection of Senior Champion, Junior Champion and Grand Champion Female.
- 4:00 P. M. Selection of Supreme Champion of Show.

11 BULLS

Herd Sire Prospects Ready For Service

49 FEMALES

Bred and Open

A SALE OF

QUALITY

FROM SOME OF THE NATION'S TOP HERDS

FAMILIES

Tolan Missie; Sunbeam Barbarosa; Gammer; Blackcap Bessie; Witch of Endor; Karama; Ballindalloch Georgina; Zara; Tolan Pauline; Ectessa; Edwina; Blackcap(s); Pride(s); Miss Burgess; Erica(s); Barbara(s); Elba(s); Queen Mother and others.

Conjunction Sale

with

Arkansas Aberdeen-Angus Breeders' Association

TO BE HELD DURING THE FUTURITY SHOW

WEDNESDAY
OCTOBER 30

FUTURITY SHOW—OCTOBER 30-31

ARKANSAS LIVESTOCK EXPOSITION GROUNDS

LITTLE ROCK, ARKANSAS

The American Aberdeen-Angus Breeders' Futurity Show is being held in conjunction with the Arkansas Aberdeen-Angus Association Sale. The sale cattle represent a careful selection by the committee.

The sale is being managed by the Arkansas Angus Association; Jim Allen, Chairman. Address catalog requests to Jim Crouch, Secretary, Newark, Arkansas.

For room reservations write direct to the Marion Hotel, Little Rock, Arkansas. Sale headquarters will be at the Marion Hotel. Make your plans to attend this important event.

The Ranchmaster Bracket Sign

WITH STANDING BULL OR BULL HEAD

MANY USES FOR THIS SIGN
GATES
BARNS
CROSS ROADS
SHOWS
SALES

IDENTIFIES BREED FARM AND OWNER — Sign with bracket ____ $25.00 ea. — Sign only ____ $21.00 ea.

DOUBLE FACE—MADE OF TEMPERED MASONITE ABSOLUTELY WEATHERPROOF

Ranchmaster Truck Sign

Complete TRUCK IDENTIFICATION

ATTRACTIVE DESIGN AND COLOR—MADE ON TEMPERED MASONITE DURABLE AND WEATHERPROOF.

FARM OR RANCH NAME — 2 SIGNS ____ $19.50 pr. — 1 SIGN ____ 11.00 ea. — Single face only

YOUR NAME
TOWN-STATE

Ready to install with 4 sheet metal screws—on truck doors, bodies, etc.

STOCK SIGNS

We have a stock sign for every need — A postcard will bring FREE complete information

4½" x 10" BAKED ENAMEL ON METAL DIE CUT ROUNDED CORNERS HOLES IN EACH CORNER—ATTRACTIVE COLORS.

ORDER BY SIGN NUMBER

NO SMOKING 15¢ — KEEP GATE CLOSED 18¢ — PRIVATE ROAD 23¢
NO FISHING WITHOUT PERMISSION 31¢ — NO TRESPASSING 26¢ — POSTED KEEP OUT 25¢
LADIES 16¢ — NO DUMPING 30¢ — PLEASE CLOSE GATE 21¢
NO HUNTING WITHOUT PERMISSION 32¢ — KEEP OUT 14¢ — MEN 17¢

OTHER WORDINGS 4½" x 10" SIGNS

11. Apply at Office
12. Bathroom
13. Bull
14. Keep Out
15. No Smoking
16. Ladies
17. Men
18. Keep Gate Closed
19. No Smoking
20. Please Flush Toilet
21. Please Close Gate
22. Private
23. Private Road
24. Toilet
25. Pen Hunt
26. No Trespassing
27. Office
28. No Fishing
29. Posted Keep Out
30. No Dumping

PRICES
1 Sign... $0.00 ea.
6 Signs... .00 ea.
9 Signs... .75 ea.
12 Signs... .00 ea.

WRITE FOR FREE ROADSIDE SIGN FOLDER

ORDER TODAY

The ABERDEEN-ANGUS JOURNAL
Webster City, Iowa
P. O. Box 238

The Stockman's Guide

by M. E. Ensminger, Chairman
DEPARTMENT OF ANIMAL HUSBANDRY
STATE COLLEGE OF WASHINGTON, PULLMAN, WASH.

Recently, a certain livestock registry association invited me to comment on some matters, including artificial insemination. Here is what I said to them:

Artificial insemination is here to stay, and we should not attempt to legislate against it. It would not surprise me to find, not too many years hence, that one will be able to secure semen from large mail order houses, or even to get it off the store shelf. Also, I think it is a sad mistake to pass rules to the effect that the semen dies with the sire. I predict that someday these "King Tuts" will be respected and used as long as possible. Such is progress! Sure, I realize that there are abuses, but I sincerely feel that in such matters one gains more than one loses by taking a progressive approach.

Today, artificial insemination is the fastest growing program in the American dairy cattle industry. In 1938, only about 7,000 cows were bred by this means in organized groups in the United States; whereas in 1956 about 6 million head were so bred, with an average of 2,300 cows bred to each bull in the program. As yet, artificial insemination has not been used extensively with other classes of farm animals; but someday it may.

This is a scientific age. In such, it no longer suffices for animal breeding to be an art only; now, and in the future, it must be both an art and a science. Today's research will shape tomorrow's markets; in the livestock business, as well as in all other industries. This leads me to my final suggestion; namely, that you give serious consideration to having your own research division, headed up by an able scientist—one of the very best—whose chief duties it will be (1) to interpret and apply research to your members, and (2) to mobilize the Land Grant Colleges and the U.S.D.A. in doing research work of importance to you. The opportunities through such avenues are unlimited; it will pay handsome dividends.

Antibiotics For Ruminants (Cattle and Lambs)

The place of antibiotics in ruminant rations (cattle and lambs) has been established more slowly and less clearly than in swine and poultry rations. On the average, they are less effective with ruminants than with monogastric animals from the standpoint of both rate and efficiency of gains. Also, it is noteworthy that two antibiotics—aureomycin and terramycin—a count for 99 per cent of the antibiotics fed to ruminants, whereas at least four antibiotics are widely used in swine and poultry rations.

Based on experiments and practical observations, the following conclusions appear to be justified relative to feeding antibiotics to beef cattle:

1. They should be fed to mature cattle at the rate of 10 mg. per 100 lbs. body weight daily, or 75 to 80 mg. per head daily; and to suckling calves at the rate of 15 to 20 mg. per 100 lbs. body weight daily.
2. With mature cattle, they will increase daily rate of gain and feed efficiency by an average of 8 and 10 per cent, respectively; with suckling calves, the corresponding figures will be 5 to 10 per cent higher.
3. They are more effective on high roughage than on high concentrate rations.
4. They appear to improve carcass quality; producing more fat deposition and marbling.
5. They appear to reduce the disease level—to lessen the incidence of shipping fever, foot rot, and calf scours and mortality; although these effects are intangible and difficult to measure.

The dosage of and the benefits from feeding antibiotics to lambs are as follows:

1. They should be added to the total ration at the rate of 10 mg. per pound, or 15 gm. per ton; or at the rate of 25 mg. per head daily.
2. They will increase daily rate of gain by 11 per cent and feed efficiency by 10 per cent, on the average.
3. The carcasses of antibiotic-fed lambs may be slightly improved.
4. It may be possible to get lambs on full feed faster when antibiotics are fed.
5. They appear to reduce the disease level; especially lessening the incidence of scours, entertoxemia, pneumonia, and sore mouth.

A Program of Horse Health, Disease Prevention, and Parasite Control

(This is Part V, and the last, of the Animal Health series)

In addition to following a program embracing superior breeding, sound management, and scientific feeding, the good horseman will adhere to a strict

(Turn to page 260

RALPH L. SMITH'S

"RLS Complete Dispersion"

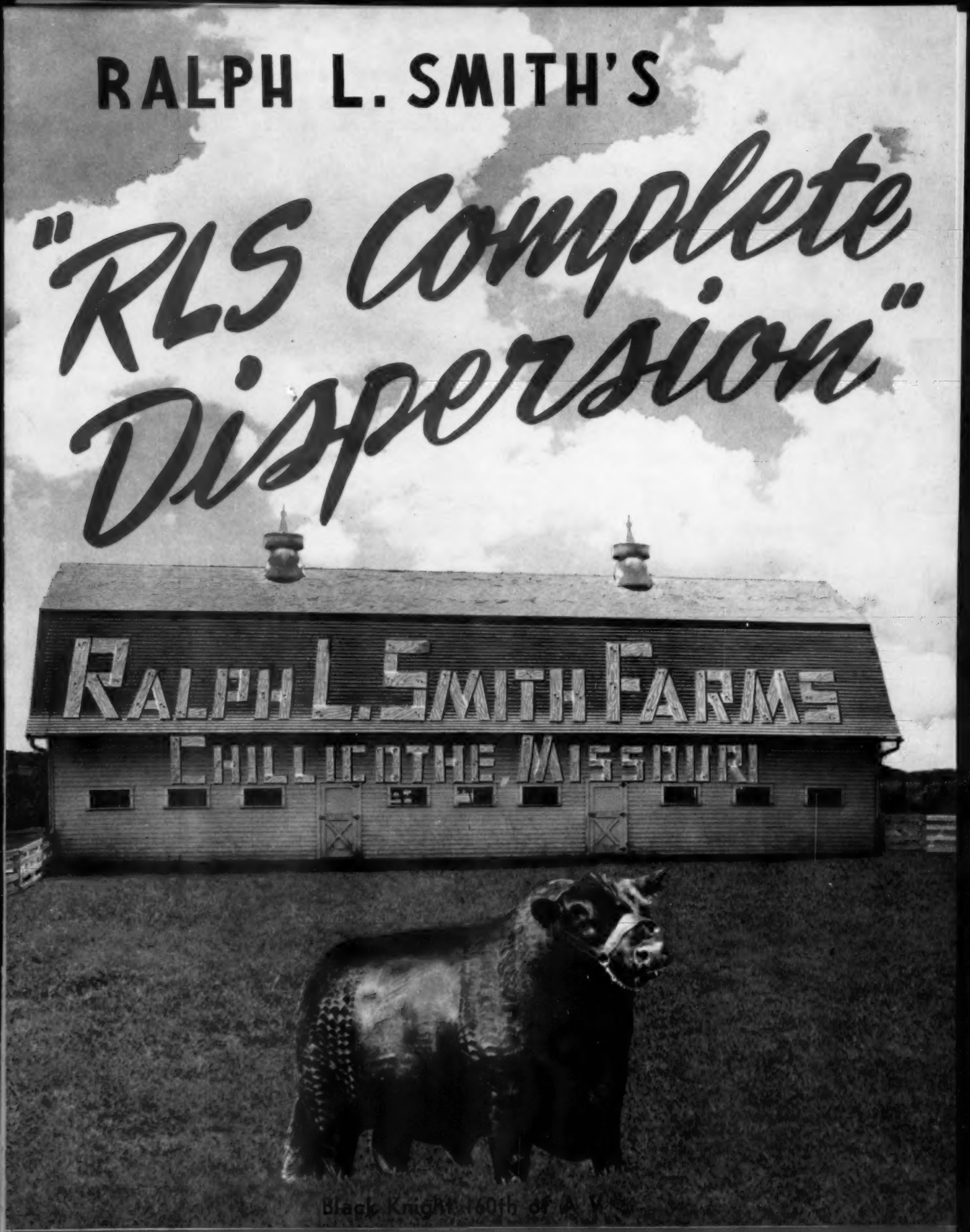

Black Knight 160th of A. V.

MONDAY and TUESDAY, OCTOBER 28 and 29, 1957

Instructions for Getting to Chillicothe

If traveling by plane, come to Kansas City. Notify us of time of arrival and someone will meet you and take you on to Chillicothe, 90 miles northeast of Kansas City.

By rail from Chicago, the C. B. & Q. has two excellent trains leaving Chicago, one at 10 P. M., due in Chillicothe at 6:30 A. M. and one at 12:30 P. M., due in Chillicothe at 7:30 P. M. The night train is not as bad as it sounds to people from the east. While time arrival sounds early, those coming from the east would benefit by an hour difference in time. Returning, the train leaves Chillicothe at 10:37 P. M. and is due in Chicago at 7:30 A. M.

Another rail connection from Chicago is via Santa Fe, leaving Chicago at 9:45 A. M., due at Marceline, Missouri at 3:20 P. M., or one leaving Chicago at 12:01 P. M., due in Marceline at 6:40 P. M. We would meet your train at Marceline which is only 30 miles from Chillicothe.

We strongly recommend traveling by train from Chicago because of direct service to Chillicothe. If you fly to Chicago from the east it is easier to take the trains mentioned above than to fly to Kansas City. It takes two hours to motor to Chillicothe from Kansas City.

The Milwaukee has a train leaving Kansas City at 7:30 P. M., due in Chillicothe at 9:20 P. M. The C. B. & Q. has a fine connection leaving Kansas City at 12:15 P. M., due at Brookfield at 1:53 P. M. Brookfield is 26 miles from Chillicothe, and we would meet this train.

Chillicothe is approximately 90 miles from Kansas City. If driving take U. S. Highway 69 from Kansas City to Cameron, then U. S. 36 to Chillicothe. Our farm is one mile north of the square in Chillicothe on U. S. 65. If you come to Kansas City and wish a ride to Chillicothe, let us know and we will have a car meet you.

RESERVATIONS

We have made arrangements for hotel and motel accommodations in and near Chillicothe, Missouri. Let us know how many single or twin bedrooms you wish and whether you prefer a hotel or motel. For those desiring to stay in Kansas City, about 65 miles from the farm, we will make reservations for you at the Phillips Hotel. Address George Cooper, Manager, Ralph L. Smith Farms, Chillicothe, Missouri. We will gladly make any reservations that you request.

GET-TOGETHER

All Angus Breeders and everyone are invited to a buffet supper at the Strand Hotel in Chillicothe on Sunday evening, October 27th and Monday evening, October 28th.

SPECIAL FUTURITY FLIGHT

A Special Futurity Flight will leave the modern, well lighted Chillicothe Airport at 7:00 P. M. Tuesday, October 29th for Little Rock, Arkansas. Write the Sale Manager, Dave Canning, Box 1115, Staunton, Virginia, for reservations.

THE RALPH L. SMITH FARMS' DISPERSION

of

Registered Aberdeen-Angus Cattle

95 BULLS – 486 FEMALES

At the Farm

Chillicothe, Missouri

MONDAY & TUESDAY, OCTOBER 28 & 29, 1957

Starting at 10:00 A. M. each day

AUCTIONEERS: Roy Johnston Ham James
Paul Good Ray Sims

FIELD REPRESENTATIVES: Frank Richards, American Association; Dale Runnion, Cy Crane, E. H. Anderson, Phil Ljungdahl, B. A. Rucker, Jr., M. W. Boney and R. J. Caldwell, Aberdeen-Angus Journal; Ray Roth, The Breeder-Stockman; Johnny Jenkins, The Southern Livestock Journal; Bill Castellaw, Texas Livestock Journal; Francis Dressor, Western Farm Life; Jack Halsey, Wallaces' Farmer; Tom Adams, The Cattleman; Mark Dempsey, Missouri Ruralist; Wally Gladish, Corn Belt Dailies; Pat Goggins, Western Livestock Reporter; Perry Lane, Livestock Magazine of Memphis; Ed Stout, Missouri Angus Association; Malcolm Maris, The Ranchman.

CONSULTANTS: Joe Hooten Bill Barton
J. B. McCorkle Austin Moody

SALE HEADQUARTERS: The Strand Hotel, Chillicothe, Missouri. Accommodations also available at nearby motels. For reservations contact George Cooper at the Farm. Phone 2150.

Auction Box Phone Number 2150

SALE MANAGER: Dave Canning, Canning Land and Cattle Company
P. O. Box 1115, Staunton, Virginia Phone 6-0811

RALPH L. SMITH, OWNER

George Cooper, Manager

Efton Bradley, Herdsman
E. E. Kennedy, Assistant Herdsman

Joe Painter, Foreman
Ralph May, Special Assistant during sale

THE GREAT FAMILY SALE

Sale Terms and Conditions

1. Health: This herd has practiced calfhood vaccination since its origin and all females selling have been vaccinated. This herd has practiced annual herd tests and has had two completely negative tests within 90 days of the sale including one within 30 days. All animals, male and female, will be tested for T. B. within 30 days of the sale dates. All animals, male and female, over the age of six months except vaccinated females under the age of 24 months will be tested for Bang's within 30 days of the sale dates.
2. Each animal will be sold to the highest bidder without reserve.
3. The Auctioneer in charge will settle any disputes as to bids, and his decision on such matters shall be final.
4. Each animal will be at purchaser's risk as soon as sold; but it shall be the obligation of the seller to see that his animals are fed and cared for, free of charge to purchaser, until delivery to him or until the expiration of 48 hours after the sale, whichever occurs sooner.
5. A certificate of registry and transfer will be furnished for each animal sold.
6. Breeding dates will be supplied on date of sale. Any changes from information of any kind in the catalog will be announced from the auction box and these will take precedence.
7. Breeding Guarantee: The herd bulls are guaranteed breeders. All other bulls that are over 16 months of age at the time of sale are guaranteed to be breeders if properly cared for and not allowed to run with the herd, until they are 18 months of age. Any bull that settles at least one-third of the healthy cows he breeds will be considered a breeder.

   All females over 16 months of age will be sold guaranteed as breeders. Those sold as safe in calf have been so found by examination of a competent veterinarian.

   Females with calf at side or that have been examined and pronounced safe in calf and are accompanied by a veterinarian's certificate to this effect are sold with no further guarantee as being breeders.

   The above guarantee does not apply to any calf (male or female) that is under 16 months of age at the time of the sale, since the manner in which they are cared for will largely determine their breeding ability. This guarantee shall not apply to any animal that is shown by the purchaser after the sale.

   Any animal not complying with any of the breeding guarantees shall be returned to the farm of the seller at the buyer's expense if in good condition and if complying with the health requirements of the seller's State and shall entitle the buyer to a satisfactory adjustment.
8. All claims for adjustment and refund for any reason must be made in writing within 90 days from the sale or within 3 months after the animal sold reaches the age of 18 months, whichever occurs later. In the case of an animal claimed to be a non-breeder, the seller shall be entitled to a period of 6 months following the return of the animal in which to demonstrate that the animal is a breeder. The return of the purchase price will in any case be deemed full satisfaction and settlement.
9. Terms of sale are cash unless otherwise arranged with Ralph L. Smith personally.
10. All persons attending sales do so at their own risk. RLS Farms or the Sale Manager do not assume any liability for the safety of the building or premises, or for the behavior of the animals.
11. The above guarantees and terms of sale shall constitute a contract between the buyer and seller of each Lot, and shall be equally binding upon both. It is understood that no other guarantees or terms express or implied shall apply to animals sold in this sale.
12. Reliable truckers will be available and we will make arrangements for shipping your cattle at your request.
13. The sale will start promptly at 10:00 A. M. Central Standard Time, Monday, October 28th and Tuesday, October 29th.

Special Dwarfism Guarantee

All of the 8 herd bulls selling in this sale are guaranteed for a period of 12 months to not sire a snorter type dwarf calf. Most of the bulls in service at Ralph L. Smith Farms have already stood the test of having 16 known carrier cows produce normal calves by them. The full purchase price will be refunded to any buyer purchasing a bred female in this sale carrying a snorter type dwarf. Reasonable notice must be given to RLS of birth of such a calf and RLS reserves the right to confirm by seeing the calf alive and proving it to be the progeny of the dam through blood typing or sired by one of the RLS herd bulls through the same procedure. Dwarfism has never been a major problem at RLS or with our many fine customers. We know what we are doing and we have every reason to recommend this herd of cattle to the most discriminating buyers. Every known carrier cow has been removed.

Sincerely yours,
Ralph L. Smith

THE GREAT FAMILY SALE

Ralph L. Smith

To: Aberdeen-Angus Breeders Everywhere

As most of you know, I have been extremely interested in Aberdeen-Angus cattle for many years. They have given me much pleasure and I have had many pleasant associations with you breeders.

As a man advances in years so must he recede in some of his activities. I have reached the "Three Score and Ten", and have decided it is time to cut back in some of my activities; therefore this herd sells. I am happy to offer them guaranteed with one of the strogest guarantees ever put on a dispersion sale of cattle.

Sincerely yours,

RALPH L. SMITH

George Cooper

Great Cows

The RLS Angus herd was started in 1941 at the Lonjac dispersion Sale. Since then, RLS has continually owned some Angus; outstanding cows of popular families have been selected and added to the herd ever since.

The purchase of the great Sunbeam herd in 1955 gave RLS Farms the greatest herd of outstanding cows ever assembled by one owner.

The group of Anoka Barbara M., RLS Black Jestress, Barbarosa, Evermere T., Luxury, Cherry Blossom, Anoka Barbara Rose, Queen Mother, Bessie, Hartley Edella, Eline, Ruth, Gammer, Beauty of Hayston, Erica Marie, Georgina, Hyacinth and Jilt cows are the talk of everyone who sees them and several visitors have commented, "It should be against the law for anyone to own so many outstanding cows."

The herd sire picture has never been neglected and some of the great sires of the breed have been used in the RLS herd. Black Knight 160th of A. V. was purchased in 1954 and we expected to feature his "get" in our 1958 show herd. His progeny suit us and he will be one of the feature service sires of this sale.

We expect to see you October 28th & 29th. Call on us if we can help you.

George Cooper
Manager

Canning Comments

Dave Canning

What an interesting, stimulating job this has been—studying the pedigrees, looking over the cattle and preparing this catalog.

Never before and possibly never again will there be such a great concentration of so many superior cattle. "RLS" has been a symbol of quality in pedigrees for years. Ralph L. Smith has never bought anything but the best and you will find this herd of cattle to be absolutely terrific. The herd bulls in service are doing a grand job. They represent opportunities of a lifetime for their successful buyers.

I have commented on the cattle in detail throughout the catalog, but I cannot repeat too firmly, or too often that this represents one of the greatest opportunities of a lifetime to add strength to your breeding program.

We all hate to see Ralph L. Smith leave this business. He has been a force for good and the name "RLS" will always be remembered.

Of course in George Cooper, the genial manager, and Efton Bradley, the capable herdsman, Mr. Smith had the assistance of two outstanding men that we hope will continue with this Angus breed we all love so well.

Be on hand for this, one of the most significant and important events in Aberdeen-Angus history.

Sincerely yours,

Dave Canning

J. B. McCorkle

The "Dream Herd" Disperses

By combining the Sunbeam herd that has been held together continuously since 1899, originating with W. A. McHenry, passing to Escher and Ryan, then to Harrison and Ryan, later to the Strathmore herd, and then held together for 36 years by Sunbeam Farms and later to the Ralph L. Smith Farms, with the great collection of cattle from the best herds in America and Scotland that Ralph L. Smith purchased, it makes a herd of cattle that could be classed as an "Angus Cattleman's Dream". With the history back of, and the modern record being made with this herd, investment opportunities are offered that have never before been given the Angus public.

J. B. McCorkle

Joe Hooten

The Results of 16 and 36

The RLS Dispersion October 28 and 29, 1957, will afford Angus breeders the opportunity at their own price, to share the results of breeding programs that have been in operation and under the same management some (16) sixteen years plus for the RLS herd and (36) thirty-six years for the Sunbeam herd before being merged with the RLS herd.

Mr. Smith purchased his first foundation registered Angus cattle in the Lonjac Dispersal April 3, 1941, more than 16 years ago, where I was then manager. He bought cattle of the top end of this record breaking sale and he and George Cooper have continued down through these past 16 years to buy only the tops for additions to this herd that has been built strictly on quality. The Angus public is familiar with the fact that probably more top cattle have been purchased in building this great herd than any other herd in the world. The show and sale ring records made by the RLS cattle verify the fact that a job has been well done by Mr. Smith and Mr. Cooper.

The history of the great Sunbeam herd that has been made over a period of some (36) thirty-six years is well known and Judge Fullerton and Sam Fullerton, Jr. will go down in history as master breeders. The merging of these two great herds, two of the largest quality herds in the world, gave the RLS herd a unique distinction of perhaps, without question, the largest quality herd in the world. From this large quality herd Ralph L. Smith and George Cooper selected approximately the top-third that now make up the present RLS herd.

It is impossible for anyone to fully appreciate the unique quality in quantity that exists today in this great herd that will be offered the Angus public October 28th and 29th. Here is the opportunity that seldom, if ever, becomes available during one's lifetime to make selections from a group of cattle that have been so carefully bred and selected to work improvement in the herds in which they may go.

You, as Angus breeders, will certainly want to take advantage of this unique opportunity to buy with confidence: a proven, nationally advertised herd sire, herd sire prospects, brood cows with long productive records as superior producers, representatives of proven superior producing strains or families, rare families, show prospects, show winners and in fact, breed improvers of either sex that will improve your herd.

Angus breeders large or small can't afford to miss this sale. With so many quality cattle selling in only two days, there are bound to be many bargains. I can't urge you too strongly to be present. You can buy with confidence in this guaranteed RLS Dispersal. Don't wait, make your reservations today and join your fellow Angus breeders from all parts of the country at the RLS Farms, October 28th and 29th, 1957.

Joe Hooten

Austin L. Moody

This is It!

Yes, this is it! This is the opportunity of a lifetime—there have been many great dispersions, but never has there been an offering made to the Angus public anywhere in the world, where so much depth of quality was offered in such great numbers.

The RLS Herd represents over sixty years' combined efforts of some of the nation's most noted breeders. When you speak of families—it is easy to find four or five generations, and in many cases more, of great individuals—all descendants of one cow. This herd represents the bloodlines responsible for fourteen International Champions during the past ten years. Their winnings at the major shows are many. In fact, it is doubtful if any combination of two other herds in America could duplicate it.

During the past five years, at forty-two shows, in eleven states, only National and International Shows, State Fairs, and American Futurity included, this herd has won a total of thirty-three Grand Championships; twelve Reserve Grand Champions; twenty-five Senior Champions; nine Reserve Senior Champions; seventeen Junior Champions; and eighteen Reserve Junior Champions! In addition, they have won one hundred and seventy-four First Places, one hundred and forty-three Second Places, and eighty-five Third Places.

The name, Ralph L. Smith, has been like magic to the Angus business. We have all heard that name called out many times when a "sale topper" walked out of the ring. No one has ever seen Ralph Smith or George Cooper bid on anything but a top animal. Who has ever seen them quit bidding on one they wanted?

The bloodlines in this herd are many. I do not believe there has been a single great bull used in the past decade that RLS Farms does not have one or more daughters of.

During my visit to Scotland this past spring, I saw many great brood cows. It will always be a mystery to me how one organization located in Chillicothe, Missouri could have almost as many great imported cows as there were to be seen in Scotland.

Yes, this is it! An education for the youth, the new breeder, and the Master breeder. I am looking forward to this being the greatest sale in history. See you there!

Austin L. Moody

THE BREEDER'S CHOICE

PRINCE ESQUIRE of SUNBEAM 1255980

Lot A, Bull, For Reference Only **Enchantress Trojan Erica**

PRINCE ESQUIRE of SUNBEAM 1255980

Calved September 12, 1949.

Prince Sunbeam 29th 629408	Black Prince of Sunbeam 504521	Black Peer of St. Albans 456385	Eric Revolution 404801
			Blackcap Glencarnock 8th 438140
		Pride 17th of Sunbeam 407797	Playman of Sunbeam 338509
			Elsy's Pride Elnor 351980
	Erica Marie of Sunbeam 543531	Revolution 81st 419223	Blackcap Revolution 287269
			Pride of Ash Row 297073
		Erica Marie 9th 434227	Earl Eric Marshall 392402
			Erica Marie 7th 399639
Lonjac Erica 9th 601745	Esquire of Bordulac 489052	Revolution of Page 43d 460681	Revolution of Page 11th 407252
			Paprika Pride 354282
		Elba 3d of Strathmore 467214	Revolution 81st 419223
			Elba Harrison 4th 411792
	Lonjac Erica 6th 531870	General 6th of Page 488165	General of Page 452594
			Katevra 3d of Page 260334
		Briarcliff Erica 14th 460169	Black King of Briarcliff 385343
			Erica Harrison 74th 411826

PRINCE ESQUIRE of SUNBEAM 1255980—This is one of the most famous bulls of the breed. He is known all over America as the "Breeders' Choice". He was Grand Champion bull at Tulsa, the American Royal, and Reserve Senior Champion at the International. His sons and daughters have been campaigned with great success winning notable Championships at major shows. One of his sons sold for $40,000, another for $30,000 and many of them for $10,000 or more apiece. His Get offered at public auction to date have averaged over $3,000 a head. "Esquire" is a bull of great scale and substance, full of that red meat. Truly the kind of beef bull that everyone is talking about today. Since he is getting on a bit in years and has had such a wonderful record, Ralph Smith feels rather than to offer him in this sale, he is giving him to the Virginia Polytechnic Institute, Agricultural College, at Blacksburg, Virginia, to be used in that state's agricultural school breeding program.

THE LUXURY BULL

PRINCE PEER 15th R L S 1895282

Lot B. Bull, For Reference Only **Luxury**

PRINCE PEER 15th RLS 1895282

Calved February 2, 1954. Tattoo 236

Black Peer 79th of Angus Valley 1243485	Prince Sunbeam 105th 784382	Prince Sunbeam 29th 629408	Black Prince of Sunbeam 504521
			Erica Marie of Sunbeam 543531
		Queen Peeress S. B. 525281	Black Peer of St. Albans 456385
			Queen of Sunbeam 353414
	Chimera of Gilnockie 932205	Epponian of Gilnockie 725106	Protester of Broadview 629188
			Schwarzekuh 7th 598524
		Nubian Lassie of Brandy Rock 734110	Bandolier of Brandy Rock 587523
			Beauty of Wheatland 11th 560133
Luxury Maid RLS 2d 1551963	R. L. S. Prince Eric 37th 1062812	Prince Eric of Sunbeam 744659	Prince Sunbeam 29th 629408
			Erra Erica 6th of Sunbeam 629412
		Elsa F. 3d of R. L. S. 877540	Prince Elgon 735962
			Elmosa Lassie 563171
	Luxury 10th of Clashfarquhar 970216	Generous of Auldich 970190	Rover of Douneside 970174
			Gentle of Auldich 970171
		Luxury of Clashfarquhar 970158	Esquimo 523116
			Luxury 29th 970113

PRINCE PEER 15th RLS 1895282—This is the famous Luxury bull called by many the greatest calf ever produced at RLS. He was the Reserve Junior Champion at the 1954 International, Junior and Grand Champion at the 1955 Fort Worth and San Antonio Shows, Junior Champion and Reserve Grand Champion at Houston, and Junior and Grand Champion at the 1955 Missouri State Fair. He is a top son of the $60,000 Black Peer 79th of Angus Valley. His dam sold for $10,600 and this calf was purchased back at five days of age. His grandam, Luxury 10th of Clashfarquhar, is the foundation Luxury cow in America. Prince Peer 15th RLS was a great show bull and his calves stand out in the herd. Much of the large number of show cattle at Ralph L. Smith Farms are by this bull. At this writing, he is not being offered in this sale and will be retained until those cattle that for one reason or another could not be offered in this auction have been sold.

THE GREAT FAMILY SALE

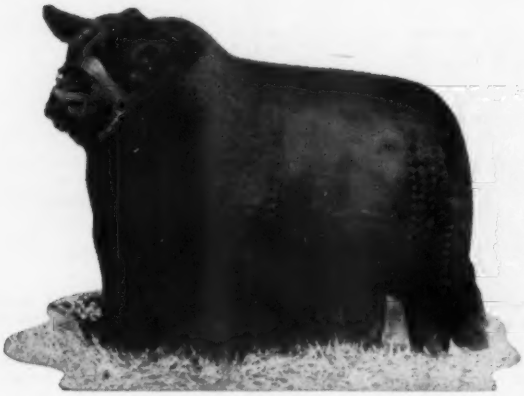

BLACK KNIGHT 160th of A V 1698787

DOR-MAC'S BARDOLIERMERE 38th 2095011

Lot 1, Bull, For Reference and Sale **Black Jestress**

BLACK KNIGHT 160th of A V 1698787

Calved March 27, 1953.

Black Peer 28th of Angus Valley 1000530	Prince Sunbeam 105th 784382	Prince Sunbeam 29th 629408	Black Prince of Sunbeam 504521
			Erica Marie of Sunbeam 543531
		Queen Peeress S. B. 525281	Black Peer of St. Albans 456385
			Queen of Sunbeam 353414
	Escora Eston 595883	Eston of Quality 483388	Quality Marshall 3d 389378
			Erica Enid 7th 440209
		Erica Escora 458136	Escort Marshall 3d 421864
			Erica Entella 8th 378684
Black Jestress Glencarnock 5th 1105556	Raona's Bardolier 25th 886026	Raona's Bardolier 2d 681777	Black Bardolier 480883
			Juara Erica 33d 594895
		Key of Recovery 2d 517819	Bandolier of Anoka 462299
			Key of Recovery 473964
	Black Jestress 11th of Ada 697909	General of Ada 483257	Earl Eric Glencarnock 3d 438120
			Barbara Montrose 438160
		Black Jestress 12th 523350	Prizemere 189th 436257
			Black Jestress 9th 521842

BLACK KNIGHT 160th of A V 1698787—This could well be the most valuable bull ever offered at auction. He is such an outstanding individual that when just a yearling it took $30,000 to acquire him in an Angus Valley Sale. His sire, Black Peer 28th of Angus Valley, sired a winning Get of Sire at Chicago, and a Junior Champion bull. His son, Black Knight 98th of AV, was the sensation of the Kinloch Dispersion when a two-thirds interest in him sold for $37,000, a record for the breed so far this year. The "160th" is out of a great cow, a Black Jestress granddaughter of Raona's Bardolier 2d, the bull that sired Raona's Bardolier 3d, who in turn sired an International Grand Champion. The third cow in this pedigree, Black Jestress 12th, is the fourth cow in the pedigree of the Champion, Shadow Isle Black Jestress 2d. This is a very breedy headed bull—deep, long rumped, smooth and full of quality. He has that extra red meat, bone and substance that we must have in good beef cattle. His calves are absolutely sensational. Without question, they are the greatest crop of calves ever dropped at Ralph L. Smith Farms. This bull has seen wide service. There are many show prospects by him on the ground, and many great females safe in calf to him. Sixteen known carrier cows had normal, excellent calves by him. He sells absolutely guaranteed to be free of dwarfism.

Lot 2, Bull, For Reference and Sale **Blackcap Effie**

DOR-MAC'S BARDOLIERMERE 38th 2095011

Calved February 12, 1955. Tattoo 35

O. Bardoliermere 2d 1342369	Bardoliermere 2d 1080807	Eva's Bandolier Lad 845653	Barbarian Grenadier G. R. 661306
			Eva Bandolier 473968
		Evergreenmere 24th 1077318	Eileenmere 85th 470007
			Evergreen Lady T. 3d 451365
	Ohio's Enchantress Lady 15th 822916	Duke of Mil-Burn 632938	Erwin of Stony Brook 564662
			M.'s Erinthian Princess 632936
		Ohio's Enchantress Lady 2d 587179	The Elite 535739
			Ohio's Enchantress Lady 542598
Dor-Mac Effie 2d 1516518	McLeandolier 977021	McLeanmere 666812	Hanes' Eileenmere 2d 523066
			Applewood Pride 11th 568062
		Blackcap Empress M. 75th 762806	Cavalier 3d 566955
			Blackcap Empress M. 55th 566281
	S. S. M. Effie 480th 1076941	Envoy of Bellevue 787205	Envoy A. 658389
			Elmland Elba 57th 576700
		Blackcap Effie H. 10th 669529	Hanes' Eileenmere 486660
			Blackcap Effie J. 6th 433827

DOR-MAC'S BARDOLIERMERE 38th 2095011—This is the bull that George Cooper selected from J. C. McLean's famous herd at Quincy, Illinois, after carefully studying his sire, his full brother, his dam, the full sister of his dam and his grandam—every one of them outstanding individuals. O. Bardoliermere 2d, of course, is the famous son of the fabulous Ohio State bull, Bardoliermere 2d. Both the International Junior Champion bull, Dor-Mac's Bardoliermere 60th, and the International Senior and Grand Champion bull, Dor-Mac's Bardoliermere 10th, are by O. Bardoliermere 2d. The daughters of McLeandolier are outstanding in the McLean herd, and have had much to do with the outstanding breeding success of O. Bardoliermere 2d. This is a bull of great scale and substance with plenty of bone, and a bold, proud way of carrying himself. His first calves just arriving are really excellent, and there is a tremendous number of females safe in calf to him. Unquestionably a bull of outstanding breeding character, quality and value.

Lot 3, Bull, For Reference and Sale **Rosemere Eileen**

PRINCE SUNBEAM 939th 1562826

Calved February 3, 1952. Tattoo 49B

Prince Esquire of Sunbeam 1255980	Prince Sunbeam 29th 629408	Black Prince of Sunbeam 504521	Black Peer of St. Albans 456385
			Pride 17th of Sunbeam 407797
		Erica Marie of Sunbeam 543531	Revolution 81st 419223
			Erica Marie 9th 434227
	Lonjac Erica 9th 601745	Esquire of Bordulac 489052	Revolution of Page 43d 460681
			Elba 3d of Strathmore 467214
		Lonjac Erica 6th 531870	General 6th of Page 488165
			Briarcliff Erica 14th 460169
Eileen of Rosemere 59th 1001606	Barbarian of Rosemere 175th 675797	Epponian of Rosemere 6th 463942	Prizemere 32d 369132
			Epponia C. B. 333884
		Barbara of Rosemere 144th 478365	Eileenmere 61st 450556
			Barbara of Rosemere 64th 417703
	Eileen of Rosemere 44th 575469	Eileenmere 61st 450556	Eileenmere 32d 428072
			Ectessa 370351
		Eileen of Rosemere 19th 452181	Prizemere 32d 369132
			Eileen of Rosemere 7th 364357

PRINCE SUNBEAM 939th 1562826—This was one of the first sons of the show bull, Prince Esquire of Sunbeam, that Sam Fullerton selected and put into heavy service at an early age. His dam was one of the top selling females in Otto Battles' 50th Anniversary Sale. This is the original Rosemere Eileen family, the same tribe that produced Eileenmere 4th, the foundation sire of all the Eileenmere cattle. Note the grandam of this bull is a daughter of Eileenmere 61st, who sired the International Grand Champion, Epponian of Rosemere 8th. This is a massive bull, full of red meat with worlds of bone and substance. In addition he is a proven sire of great value.

Lot 4, Bull, For Reference and Sale **Miss Burgess**

PRINCE SUNBEAM 997th 1732118

Calved July 14, 1952. Tattoo 256B

Prince Sunbeam 400th 1018073	Prince Sunbeam 29th 629408	Black Prince of Sunbeam 504521	Black Peer of St. Albans 456385
			Pride 17th of Sunbeam 407797
		Erica Marie of Sunbeam 543531	Revolution 81st 419223
			Erica Marie 9th 434227
	Barbetta of Sunbeam 523170	Black Peer of St. Albans 456385	Erie Revolution 404801
			Blackcap Glencarnock 8th 438140
		Barbara of Rosemere 100th 449669	Prizemere 32d 369132
			Barbara of Rosemere 33d 333887
Miss Burgess 5th of Mahrapo 1086326	Barbara's Eileenmere W. 16th 963025	Enchantress Eileenmere Boy 565505	Hanes' Eileenmere 2d 523066
			Enchantress Elluna's Lady 519847
		Barbara 41st of Greenview 552663	Eileenmere 183d 519975
			Barbara 35th of Greenview 510342
	Miss Burgess of Lakewood 816946	Prince Sunbeam 19th 599702	Black Prince of Sunbeam 504521
			Erica Marlene 8th 398328
		Miss Burgess 179th 647432	Revelation 11th 437352
			Miss Burgess 117th 549206

PRINCE SUNBEAM 997th 1732118—Among the many great bulls developed by Sam Fullerton was Prince Sunbeam 400th, a tremendous bull of great size, scale and substance—really a beef cattleman's kind of sire. His dam, Barbetta of Sunbeam, was often rated as one of the best cows in the Sunbeam herd. He sired the $20,000 Prince Sunbeam 806th that sold to H. H. Crosby. Note that his dam was bred in Steve Birch's famous Mahrapo Farms herd in New Jersey. Look this bull's calves over—we know you will like them. They are the short legged, heavy boned, good doing kind.

Lot 5, Bull, For Reference and Sale **Ruth (Imported Foundation)**

PRINCE SUNBEAM 1079th 2069115

Calved September 20, 1954. Tattoo 107D

Black Peer 79th of Angus Valley 1243485	Prince Sunbeam 105th 784382	Prince Sunbeam 29th 629408	Black Prince of Sunbeam 504521
			Erica Marie of Sunbeam 543531
		Queen Peeress S. B. 525281	Black Peer of St. Albans 456385
			Queen of Sunbeam 353414
	Chimera of Gilnockie 932205	Epponian of Gilnockie 725106	Protester of Broadview 629188
			Schwarzekuh 7th 598524
		Nubian Lassie of Brandy Rock 734110	Bandolier of Brandy Rock 587523
			Beauty of Wheatland 11th 560133
Ruth 2d of RLS 1685830	Eric Prince R. L. S. 1266972	R. L. S. Prince Eric 29th 991153	Prince Eric of Sunbeam 744659
			R. L. S. Esquire's Elsa 717756
		Erarica Sunbeam 846836	Prince Sunbeam 29th 629408
			Erra Erica 6th of Sunbeam 629412
	Ruth of R. L. S. 1386166	Prince Sunbeam 362d 1017837	Prince Sunbeam 29th 629408
			Ever Erica 9th of Sunbeam 552712
		Ruth 17th of Clashfarquhar 970223	Gilroy of Leylodge 970173
			Ruth 8th of Clashfarquhar 970163

PRINCE SUNBEAM 1079th 2069115—One of the very top sons of the $60,000 Black Peer 79th of Angus Valley, who sired innumerable Champions for Ralph L. Smith Farms. Note the dam of this bull is a granddaughter of an imported Ruth cow, a tribe noted for producing powerful breeding bulls in Scotland. This bull has been out in the pasture seeing heavy service all summer, so he is not fat at all, but as you check the calves you'll find that many of the show prospects are by him.

Lot 6, Bull, For Reference and Sale **Erica Marie**

PRINCE SUNBEAM 1106th 2100041

Calved December 20, 1954. Tattoo 155D

Prince Sunbeam 1000th 1783953	Prince Sunbeam 806th 1444175	Prince Sunbeam 400th 1018073	Prince Sunbeam 29th 629408
			Barbetta of Sunbeam 523179
		Hyacinth of Mahrapo 1165122	Prince Sunbeam 333d 910894
			Hyacinth 8th of Sunbeam 971610
	Evergreen 113th of Sunbeam 1444176	Prince Sunbeam 620th 1103573	Prince Sunbeam 150th 846859
			Bel Aire Queen 929562
		Evergreen of Lakewood 3d 1073882	Prince Sunbeam 19th 599702
			Evergreen Ellen D. 489306
Erica Marie of Sunbeam 543531	Revolution 81st 419223	Blackcap Revolution 287269	Earl Marshall 183780
			Blackcap McHenry 104th 149400
		Pride of Ash Row 297073	Elmland Burr 231541
			Momount Pride 21st 203479
	Erica Marie 9th 434227	Earl Eric Marshall 392402	Earl Marshall 183780
			Eutheria 2d 212336
		Erica Marie 7th 399639	Enlow Eric 375794
			Erica Marie 2d 254149

PRINCE SUNBEAM 1106th 2100041—A son of the "1000th", the first calf sired by the $20,000 Prince Sunbeam 806th. The dam of Prince Sunbeam 1106th is Erica Marie of Sunbeam, one of the most famous cows of the breed, she the dam of the incomparable Prince Sunbeam 29th.

Lot 7, Bull, For Reference and Sale **Blackcap Bessie**

PRINCE SUNBEAM E 73d 1705448

Calved September 28, 1952. Tattoo 233B

Prince Esquire of Sunbeam 1255980	Prince Sunbeam 29th 629408	Black Prince of Sunbeam 504521	Black Peer of St. Albans 456385
			Pride 17th of Sunbeam 407797
		Erica Marie of Sunbeam 543531	Revolution 81st 419223
			Erica Marie 9th 434227
	Lonjac Erica 9th 601745	Esquire of Bordulac 489052	Revolution of Page 43d 460681
			Elba 3d of Strathmore 467214
		Lonjac Erica 6th 531870	General 6th of Page 488165
			Briarcliff Erica 14th 460169
Blackcap Bess W. G. 941863	General Black C. S. 625344	General of Page 452594	Revolution of Page 11th 407252
			Genevette of Ballindalloch 428990
		Betty Black of Don Head 594755	Blackbird Bandolier of Page 414212
			Black Betty 3d of Ballintomb
	Blackcap Bess 2d of Wilton 737286	Bandolier 20th of Wilton 629301	Erica Bandolier of Anoka 527552
			Princess Etna 3d 487517
		Blackcap Bess of Wilton 629083	Erica Bandolier of Anoka 527552
			Blackcap Bess 7th of Ada 546684

PRINCE SUNBEAM E 73d 1705448—Here is another one of the first sons of Prince Esquire of Sunbeam, who was put into service early by Sam Fullerton. Remember "Esquire" sired nearly half a million dollars worth of cattle sold at public auction. The dam of this bull, Blackcap Bess W. G., is the foundation Blackcap Bessie cow in the Sunbeam herd. She is the dam of their International First Prize winning female that came to Ralph L. Smith Farms at a cost of $35,000.

Lot 8, Bull, For Reference and Sale **Miss Burgess**

PRINCE PEER 51st RLS 2058612

Calved October 9, 1954. Tattoo 337

Black Peer 79th of Angus Valley 1243485	Prince Sunbeam 105th 784382	Prince Sunbeam 29th 629408	Black Prince of Sunbeam 504521
			Erica Marie of Sunbeam 543531
		Queen Peeress S. B. 525281	Black Peer of St. Albans 456385
			Queen of Sunbeam 353414
	Chimera of Gilnockie 932205	Epponian of Gilnockie 725106	Protester of Broadview 629188
			Schwarzekuh 7th 598524
		Nubian Lassie of Brandy Rock 734110	Bandolier of Brandy Rock 587523
			Beauty of Wheatland 11th 560133
Beauty Maid of Arras 1653259	Ebony Caesar of Rowley (125963)	President of Gaidrew (118518)	Keystone of Dunira (107128)
			Pure Pride of Gaidrew (118535)
		Eurevene of Gaidrew (135201)	Keystone of Dunira (107128)
			Eureba of Methven (108213)
	Beauty Maid 2d of Gaidrew (146081)	Keystone of Dunira (107128)	Georkin of Dalmeny (95157)
			Kobe 3d of Dunira (97193)
		Miss Beauty 2d of Dunira (106253)	Prince Peaceful of Minmore
			Miss Beauty of Doonholm (90612)

PRINCE PEER 51st RLS 2058612—This is a full brother of the show bull and great breeding bull, Prince Peer 12th RLS, in service in the KerMac herd. The dam of this bull is a top imported cow rich in the blood of Keystone of Dunira, the bull that Sam Fullerton said, after his return from a visit in Scotland, was really "the keystone of the breed over there". In the 1956 Perth Sale six of his grandsons averaged 6,352 guineas, or $17,705. A wonderful combinatiin of our blood and of imported breeding. You will find a lot of the calves that really "hit" you to be sired by this bull.

THE GREAT FAMILY SALE

BLACK JESTRESS 6th R L S

BLACK JESTRESS 5th R L S

The Black Jestress Family

The Black Jestress family is strictly an American success story. It all began back in 1911 with the original cow, Black Jestress. They were bred in several of the top Canadian herds, including Glencarnock, then further improved by the "master" breeder, the late Kenneth McGregor in his own herd at Ada, Minnesota, and in the Hartley Stock Farm herd at Page, North Dakota, that he managed.

Year after year they have been consistently recognized as one of the very top strains of the breed. The spotlight of fame was turned on this family in 1953 with the selection of Shadow Isle Black Jestress 2d as International Grand Champion female. She was never defeated as a senior heifer calf and was a most popular Champion. She, two of her sisters, a daughter, her mother and many others closely related to her sell in this sale. In addition, and what is most significant, the Lot 1 bull, one of the most valuable bulls ever to be offered at auction, Black Knight 160th of A. V., is also from this same tribe. The Black Jestress family has produced both great bulls and great females.

Lot 9, Cow **Black Jestress**

SHADOW ISLE BLACK JESTRESS 2d 1659567

Calved September 1, 1952.

- Prince Eric of Sunbeam 744659
  - Prince Sunbeam 29th 629408
    - Black Prince of Sunbeam 504521
      - Black Peer of St. Albans 456385
      - Pride 17th of Sunbeam 407797
    - Erica Marie of Sunbeam 543531
      - Revolution 81st 419223
      - Erica Marie 9th 434227
  - Erra Erica 6th of Sunbeam 629412
    - Revelga 519425
      - Revolution 81st 419223
      - Elga Elliott 29th 274052
    - Erra Erica 3d of Sunbeam 507379
      - Revolution of Sunbeam 468380
      - Erica 4th of Sunbeam 450704
- Mahrapo Black Jestress 1241626
  - Eston Pride Eric 837624
    - Ravenswood Pride Eric 634551
      - Ames Plantation Pride's Eric
      - Canterbury Miss Burgess 5th
    - Estonia Blackcap Quality 631894
      - Eston of Quality 483388
      - Elmview Blackcap 7th 480425
  - Black Jestress 26th of Ada 897046
    - Warden of Garvault 636911
      - Baretos of The Burn 635746
      - Windella of Garvault 633869
    - Black Jestress 9th of Ada 648490
      - Master Bell Boy 544391
      - Black Jestress 12th 523350

The 1953 International Grand Champion female! Actually nothing more need be said. Her dam, the foundation Jestress cow in this herd, came at a cost of $32,500 and proved to be a terrific investment. She had at side this heifer that went on to win at many shows of the nation and climaxed her career by being made the Grand Champion female at Chicago. She looks every bit the part of a Champion in the cow herd today, and is proving to be an outstanding producer. She has already produced a son of herd bull calibre and the junior yearling heifer in the show string is out of her. Look over this Black Jestress tribe at Ralph L. Smith's very carefully. They are uniformly one of the very great groups of Angus females that I have ever seen. Unquestionably they are a great investment opportunity. Remember the Lot 1 bull, "Black Knight 160th" comes from a dam of a similar foundation. This is the kind of opportunity that comes only in dispersions. The entire Angus world will be watching to see where this great cow goes. Calfhood vaccinated and sells safe in calf since March 27th to Dor-Mac's Bardoliermere 38th.

See her photo outside back cover of this catalog.

Lot 10, Cow **Black Jestress**

MAHRAPO BLACK JESTRESS 1241626

Calved March 7, 1949.

Eston Pride Eric 837624	Ravenswood Pride Eric 634551	Ames Plantation Pride's Eric 522683	Ames Plantation Elmour 467082
			Ames Plantation Phavorite 393869
		Canterbury Miss Burgess 5th 506035	Kanimura 2d of Briarcliff 463306
			Briarcliff Miss Burgess 28th
	Estonia Blackcap Quality 631894	Eston of Quality 483388	Quality Marshall 3d 389378
			Erica Enid 7th 440209
		Elmview Blackcap 7th 480425	Blackcap Revolution B. 2d 463900
			Elmview Blackcap 6th 431259
Black Jestress 26th of Ada 897046	Warden of Garvault 636911	Baretos of The Burn 635746	Proud Baljuan of The Burn 633839
			Barisal of The Burn 635736
		Windella of Garvault 633869	Eventuate of Derculich 633835
			Winning Maid 633818
	Black Jestress 9th of Ada 648490	Master Bell Boy 544391	Bell Boy M. K. 459602
			Blackcap Empress M. 12th 455503
		Black Jestress 12th 523350	Prizemere 189th 436257
			Black Jestress 9th 521842

A magnificent beast she is! She came at a cost of $32,500 to the Ralph L. Smith herd and has proven to be a great investment. Her daughter that was at side that day went on to be the International Grand Champion female, and since then she has continued to produce in an outstanding fashion. Sells with a fancy heifer calf at side born January 22, 1957, by Prince Peer 15th RLS 1895282 that is definitely a show prospect. She also has a year old daughter in the show barn, and one of her daughters was sold for $5,400 to Stanford Brothers. Her sire is a son of the International First Prize winning Ravenswood Pride Eric, who sold for $25,000 and her dam by the imported Warden of Garvault. Sells bred since June 19th to Prince Peer 15th RLS.

Lot 11, Cow **Black Jestress**

SHADOW ISLE BLACK JESTRESS 1514554

Calved September 2, 1951.

Prince Sunbeam 328th 992199	Prince Sunbeam 29th 629408	Black Prince of Sunbeam 504521	Black Peer of St. Albans 456385
			Pride 17th of Sunbeam 407797
		Erica Marie of Sunbeam 543531	Revolution 81st 419223
			Erica Marie 9th 434227
	Queen 76th of Sunbeam 629410	Barbarian of Rosemere 103d 495064	Eileenmere 61st 450556
			Barbara of Rosemere 64th 417703
		Queen 53d of Sunbeam 533692	Barbarian of Rosemere 88th 471481
			Queen of Sunbeam 353414
Mahrapo Black Jestress 1241626	Eston Pride Eric 837624	Ravenswood Pride Eric 634551	Ames Plantation Pride's Eric
			Canterbury Miss Burgess 5th
		Estonia Blackcap Quality 631894	Eston of Quality 483388
			Elmview Blackcap 7th 480425
	Black Jestress 26th of Ada 897046	Warden of Garvault 636911	Baretos of The Burn 635746
			Windella of Garvault 633869
		Black Jestress 9th of Ada 648490	Master Bell Boy 544391
			Black Jestress 12th 523350

A maternal sister of the 1953 International Grand Champion and by the $120,000 International Junior and Reserve Grand Champion bull, Prince Sunbeam 328th. She is proving to be a great brood cow. Calfhood vaccinated and sells with a fancy heifer calf at side born June 18, 1957, by Prince Peer 15th RLS. Should be rebred by sale day, breeding date and service sire announced then.

Lot 12, Cow **Black Jestress**

BLACK JESTRESS RLS 1838737

Calved July 3, 1953.

Prince Eric of Sunbeam 744659	Prince Sunbeam 29th 629408	Black Prince of Sunbeam 504521	Black Peer of St. Albans 456385
			Pride 17th of Sunbeam 407797
		Erica Marie of Sunbeam 543531	Revolution 81st 419223
			Erica Marie 9th 434227
	Erra Erica 6th of Sunbeam 629412	Revelga 519425	Revolution 81st 419223
			Elga Elliott 29th 274052
		Erra Erica 3d of Sunbeam 507379	Revolution of Sunbeam 468380
			Erica 4th of Sunbeam 450704
Mahrapo Black Jestress 1241626	Eston Pride Eric 837624	Ravenswood Pride Eric 634551	Ames Plantation Pride's Eric
			Canterbury Miss Burgess 5th
		Estonia Blackcap Quality 631894	Eston of Quality 483388
			Elmview Blackcap 7th 480425
	Black Jestress 26th of Ada 897046	Warden of Garvault 636911	Baretos of The Burn 635746
			Windella of Garvault 633869
		Black Jestress 9th of Ada 648490	Master Bell Boy 544391
			Black Jestress 12th 523350

This is a full sister of the 1953 International Grand Champion, Shadow Isle Black Jestress 2d, and has the same great character, style and quality—low set, lots of body and fancy headed. Calfhood vaccinated and sells with a heifer calf at side born April 17, 1957, by Prince Peer 15th RLS. Should be rebred by sale day, breeding date and service sire announced then.

Lot 13, Cow **Black Jestress**

BLACK JESTRESS 6th RLS 2291819

Calved January 1, 1956.

Prince Peer 15th RLS 1895282	Black Peer 79th of Angus Valley 1243485	Prince Sunbeam 105th 784382	Prince Sunbeam 29th 629408
			Queen Peeress S. B. 525281
		Chimera of Gilnockie 932205	Epponian of Gilnockie 725106
			Nubian Lassie of Brandy Rock
	Luxury Maid RLS 2d 1551963	R. L. S. Prince Eric 37th 1062812	Prince Eric of Sunbeam 744659
			Eisa F. 3d of R. L. S. 877540
		Luxury 10th of Clashfarquhar 970216	Generous of Auldich 970190
			Luxury of Clashfarquhar 970158
Shadow Isle Black Jestress 2d 1659567	Prince Eric of Sunbeam 744659	Prince Sunbeam 29th 629408	Black Prince of Sunbeam 504521
			Erica Marie of Sunbeam 543531
		Erra Erica 6th of Sunbeam 629412	Revelga 519425
			Erra Erica 3d of Sunbeam 507379
	Mahrapo Black Jestress 1241626	Eston Pride Eric 837624	Ravenswood Pride Eric 634551
			Estonia Blackcap Quality 631894
		Black Jestress 26th of Ada 897046	Warden of Garvault 636911
			Black Jestress 9th of Ada 648490

SHOW HEIFER—A daughter of the International Reserve Junior Champion, the Luxury bull, Prince Peer 15th RLS, out of the 1953 International Grand Champion female. Strictly a top junior yearling show prospect. Calfhood vaccinated and sells bred since July 13th to Dor-Mac's Bardoliermere 38th.

Lot 14, Cow **Black Jestress**

BLACK JESTRESS 8th RLS

Calved May 1, 1956.

Prince Peer 15th RLS 1895282	Black Peer 79th of Angus Valley 1243485	Prince Sunbeam 105th 784382	Prince Sunbeam 29th 629408
			Queen Peeress S. B. 525281
		Chimera of Gilnockie 932205	Epponian of Gilnockie 725106
			Nubian Lassie of Brandy Rock
	Luxury Maid RLS 2d 1551963	R. L. S. Prince Eric 37th 1062812	Prince Eric of Sunbeam 744659
			Eisa F. 3d of R. L. S. 877540
		Luxury 10th of Clashfarquhar 970216	Generous of Auldich 970190
			Luxury of Clashfarquhar 970158
Shadow Isle Black Jestress 1514554	Prince Sunbeam 328th 992199	Prince Sunbeam 29th 629408	Black Prince of Sunbeam 504521
			Erica Marie of Sunbeam 543531
		Queen 76th of Sunbeam 629410	Barbarian of Rosemere 103d
			Queen 53d of Sunbeam 533692
	Mahrapo Black Jestress 1241626	Eston Pride Eric 837624	Ravenswood Pride Eric 634551
			Estonia Blackcap Quality 631894
		Black Jestress 26th of Ada 897046	Warden of Garvault 636911
			Black Jestress 9th of Ada 648490

SHOW HEIFER—Another fancy daughter of the Luxury bull. The dam by International Junior and Reserve Grand Champion, Prince Sunbeam 328th; the grandam the $32,500 Mahrapo Black Jestress, dam of the 1953 International Grand Champion female. Calfhood vaccinated and **sells open.**

Lot 15, Cow **Black Jestress**

BLACK JESTRESS 5th RLS 2291817

Calved January 1, 1956. Tattoo 522

Prince Peer 15th RLS 1895282	Black Peer 79th of Angus Valley 1243485	Prince Sunbeam 105th 784382	Prince Sunbeam 29th 629408
			Queen Peeress S. B. 525281
		Chimera of Gilnockie 932205	Epponian of Gilnockie 725106
			Nubian Lassie of Brandy Rock
	Luxury Maid RLS 2d 1551963	R. L. S. Prince Eric 37th 1062812	Prince Eric of Sunbeam 744659
			Eisa F. 3d of R. L. S. 877540
		Luxury 10th of Clashfarquhar 970216	Generous of Auldich 970190
			Luxury of Clashfarquhar 970158
Mahrapo Black Jestress 1241626	Eston Pride Eric 837624	Ravenswood Pride Eric 634551	Ames Plantation Pride's Eric
			Canterbury Miss Burgess 5th
		Estonia Blackcap Quality 631894	Eston of Quality 483388
			Elmview Blackcap 7th 480425
	Black Jestress 26th of Ada 897046	Warden of Garvault 636911	Baretos of The Burn 635746
			Windella of Garvault 633869
		Black Jestress 9th of Ada 648490	Master Bell Boy 544391
			Black Jestress 12th 523350

SHOW HEIFER—Another top show daughter of the Luxury bull, out of the $32,500 Mahrapo Black Jestress, dam of the 1953 International Grand Champion female. Calfhood vaccinated and sells bred since July 24, 1957, to Dor-Mac's Bardoliermere 38th.

Lot 16, Cow **RLS Black Jestress**

BLACK JESTRESS 4th of KR

Calved March 3, 1956.

Prince Peer 15th RLS 1895282	Black Peer 79th of Angus Valley 1243485	Prince Sunbeam 105th 784382	Prince Sunbeam 29th 629408
			Queen Peeress S. B. 525281
		Chimera of Gilnockie 932205	Epponian of Gilnockie 725106
			Nubian Lassie of Brandy Rock
	Luxury Maid RLS 2d 1551963	R. L. S. Prince Eric 37th 1062812	Prince Eric of Sunbeam 744659
			Eisa F. 3d of R. L. S. 877540
		Luxury 10th of Clashfarquhar 970216	Generous of Auldich 970190
			Luxury of Clashfarquhar 970158
Black Jestress RLS 1838737	Prince Eric of Sunbeam 744659	Prince Sunbeam 29th 629408	Black Prince of Sunbeam 504521
			Erica Marie of Sunbeam 543531
		Erra Erica 6th of Sunbeam 629412	Revelga 519425
			Erra Erica 3d of Sunbeam 507379
	Mahrapo Black Jestress 1241626	Eston Pride Eric 837624	Ravenswood Pride Eric 634551
			Estonia Blackcap Quality 631894
		Black Jestress 26th of Ada 897046	Warden of Garvault 636911
			Black Jestress 9th of Ada 648490

SHOW HEIFER—Fancy as they come! She is in the show barn and will give a great account of herself. Her dam is a full sister to the 1953 International Grand Champion female. Calfhood vaccinated and **sells open.**

Lot 17, Cow **Black Jestress**

BLACK JESTRESS D 5th 1536106

Calved August 16, 1951.

- Black Burgess of Oakview 5th 907062
  - Black Burgess of Oakview 3d 757180
    - Black Burgess of Sunbeam 569439
      - Black Prince of Sunbeam 504521
      - Miss Burgess 65th 445431
    - Blackcap Marian 6th 566640
      - Blackcap Banks 511911
      - Blackcap Lady B. 22d 421986
  - Burgess' Sunbeam of Oakview 653927
    - Black Burgess of Sunbeam 569439
      - Black Prince of Sunbeam 504521
      - Miss Burgess 65th 445431
    - Blackcap Lass G. 8th 570698
      - Bandolier of Lonjac 499055
      - High Point Blackcap Girl 475903
- Black Jestress D. 2d 986021
  - General 4th of Elk Creek 670042
    - General 6th of Page 488165
      - General of Page 452594
      - Katevra 3d of Page 260334
    - Elmaretta Sunbeam 4th 555629
      - Barbarian 2d of Sunbeam 477696
      - Elmaretta Sunbeam 491694
  - Jestress Henderson 3d 845889
    - Eston Elation Quality (60697) 573034
      - Eston of Quality 483388
      - Maid of Oakdale 17th 469132
    - Jestress Henderson (61858) 845882
      - Brookdale Beldolier 541529
      - Black Jestress 9th 521842

A beautifully bred Black Jestress female; she came at a cost of $3,500 when just a heifer. A daughter of hers is now in the KerMac herd. Note she descends directly from Black Jestress 9th, as does the Champion cow. Calfhood vaccinated and sells bred to Prince Peer 32d RLS.

Lot 18, Cow **Black Jestress**

GLENCARNOCK JESTRESS 26th 1966429

Calved May 30, 1954.

- Glencarnock Bardolier 12th 1276452
  - Raona's Bardolier 25th 886026
    - Raona's Bardolier 2d 681777
      - Black Bardolier 480883
      - Juara Erica 33d 594895
    - Key of Recovery 2d 517819
      - Bandolier of Anoka 462299
      - Key of Recovery 473964
  - Cameron's Lucy Lass 4th 1013169
    - Craven's Revolution Jock 897596
      - Glenelg Cap Revolution 735937
      - Craven's Queenie 825882
    - Craven's Revolution Lucy 3d 897597
      - Glenelg Cap Revolution 735937
      - Craven's Heroine 897590
- Black Jestress Glencarnock 8th 1235365
  - Warden of Garvault 636911
    - Baretos of The Burn 635746
      - Proud Baljuan of The Burn 633839
      - Barisal of The Burn 635736
    - Windella of Garvault 633869
      - Eventuate of Derculich 633835
      - Winning Maid 633818
  - Black Jestress 12th 523350
    - Prizemere 189th 436257
      - Prizemere 50th 379996
      - Pride of Rosemere 37th 310372
    - Black Jestress 9th 521842
      - Revolution 40th 415450
      - Black Jestress 7th 512032

Again we have exactly the same foundation as the Champion female. Note the third dam, Black Jestress 9th, the old cow that pedigree enthusiasts always recognize. The dam is by Warden of Garvault, as is the dam of the $32,500 Mahrapo cow that produced the International Grand Champion female. The grandam of this cow is also the grandam of the mother of the "160th". This is really a terrific strain of cattle—one that every good herd should have. Calfhood vaccinated and sells with a heifer calf at side born January 17, 1957, by Ankonian 3547th. Rebred July 13th to Prince Peer 25th RLS.

Lot 19, Cow **Black Jestress**

BLACK JESTRESS of GILNOCKIE 1938092

Calved January 25, 1954.

- Black Peer 28th of Angus Valley 1000530
  - Prince Sunbeam 105th 784382
    - Prince Sunbeam 29th 629408
      - Black Prince of Sunbeam 504521
      - Erica Marie of Sunbeam 543531
    - Queen Peeress S. B. 525281
      - Black Peer of St. Albans 456385
      - Queen of Sunbeam 353414
  - Escora Eston 595883
    - Eston of Quality 483388
      - Quality Marshall 3d 389378
      - Erica Enid 7th 440209
    - Erica Escora 458136
      - Escort Marshall 3d 421864
      - Erica Entella 8th 378684
- Black Jestress 3d of A. V. 1326159
  - Prince Sunbeam 105th 784382
    - Prince Sunbeam 29th 629408
      - Black Prince of Sunbeam 504521
      - Erica Marie of Sunbeam 543531
    - Queen Peeress S. B. 525281
      - Black Peer of St. Albans 456385
      - Queen of Sunbeam 353414
  - Black Jestress Glencarnock 5th 1105556
    - Raona's Bardolier 25th 886026
      - Raona's Bardolier 2d 681777
      - Key of Recovery 2d 517819
    - Black Jestress 11th of Ada 697909
      - General of Ada 483257
      - Black Jestress 12th 523350

This young cow is bred very much like the Lot 1 bull, Black Knight 160th of A V; a top daughter of the "28th" coming from the great Black Jestress strain descending directly from Black Jestress 12th, a daughter of the famous "9th" cow. The grandam of this cow is the dam of the "160th". Calfhood vaccinated and will sell bred, breeding date and service sire announced sale day.

Lot 20, Cow **Black Jestress**

BLACK JESTRESS 11th RLS 2466105

Calved January 22, 1957.

- Prince Peer 15th RLS 1895282
  - Black Peer 79th of Angus Valley 1243485
    - Prince Sunbeam 105th 784382
      - Prince Sunbeam 29th 629408
      - Queen Peeress S. B. 525281
    - Chimera of Gilnockie 932205
      - Epponian of Gilnockie 725106
      - Nubian Lassie of Brandy Rock
  - Luxury Maid RLS 2d 1551963
    - R. L. S. Prince Eric 37th 1062812
      - Prince Eric of Sunbeam 744659
      - Eisa F. 3d of R. L. S. 877540
    - Luxury 10th of Clashfarquhar 970216
      - Generous of Auldich 970190
      - Luxury of Clashfarquhar 970158
- Mahrapo Black Jestress 1241626
  - Eston Pride Eric 837624
    - Ravenswood Pride Eric 634551
      - Ames Plantation Pride's Eric
      - Canterbury Miss Burgess 5th
    - Estonia Blackcap Quality 631894
      - Eston of Quality 483388
      - Elmview Blackcap 7th 480425
  - Black Jestress 26th of Ada 897046
    - Warden of Garvault 636911
      - Baretos of The Burn 635746
      - Windella of Garvault 633869
    - Black Jestress 9th of Ada 648490
      - Master Bell Boy 544391
      - Black Jestress 12th 523350

SHOW STRING—JUNIOR CALF—A maternal sister to the Champion cow, and a top show prospect in her own right. Calfhood vaccinated and sells open.

THE GREAT FAMILY SALE

EVERMERE 9th of RLS 1895275

The Evermere T Story

The chronicle of the saga of this family reads like a story book. It all began when the cow, Evermere T., was crowned Grand Champion female at the 1941 International. She was bred in the great J. Garrett Tolan herd, and was a daughter of International Grand Champion, Eileenmere 85th. The dam, Sangamon Evergreen 3d, was a most dependable brood cow that lived to a ripe old age. She also produced the good breeding bull, Eileenmere 927th, known as the "Walsh" bull, used in that excellent herd up in Wisconsin. As this is being written, the Evermere T. family has produced nearly one million dollars worth of cattle sold at auction. The record selling female of the breed for most of 1956 was an Evermere T.—she topped the Gallagher Sale, selling to Sugar Loaf Farms. In the Kemp Dispersion, they averaged over $10,000. Ralph L. Smith Farms have sold them up to $30,000 apiece.

Two of the Evermere T. cows in the Ralph L. Smith herd are twins, and they are two of the really great cows of the breed; still looking like show cows, they cost $10,700 apiece when just baby heifers in an Angus Valley Sale. They have already produced more than $75,000 worth of cattle.

Lot 21, Cow **Evermere T.**

ANGUS VALLEY EVERMERE 3d 1217228

Calved November 18, 1949.

Prince Sunbeam 105th 784382	Prince Sunbeam 29th 629408	Black Prince of Sunbeam 504521	Black Peer of St. Albans 456385
			Pride 17th of Sunbeam 407797
		Erica Marie of Sunbeam 543531	Revolution 81st 419223
			Erica Marie 9th 434227
	Queen Peeress S. B. 525281	Black Peer of St. Albans 456385	Erie Revolution 404801
			Blackcap Glencarnock 8th 438140
		Queen of Sunbeam 353414	Eston of Elm Hill 254249
			Glen Avon Queen 2d 204258
Evermere 3d of R. L. S. 842227	Prince Eric of Sunbeam 744659	Prince Sunbeam 29th 629408	Black Prince of Sunbeam 504521
			Erica Marie of Sunbeam 543531
		Erra Erica 6th of Sunbeam 629412	Revelga 419425
			Erra Erica 3d of Sunbeam 507379
	Evermere T. 614385	Eileenmere 85th 470007	Eileenmere 32d 428072
			Enchantrene 364519
		Sangamon Evergreen 3d 508686	Emulous of Sangamon 468989
			St. Albans Evergreen 429773

One of the famous Evermere twins. She came as just a baby heifer to the Ralph L. Smith herd, at a cost of $10,700 and already has proved to be a great producer. Her first daughter sold for $20,000 and she has produced two herd bulls, one in the Stokeberry herd at Milton, Iowa, and another in the C & R Angus Farm herd at Milan, Illinois. She has an outstanding yearling son by the "160th" that sells as a separate lot. Calfhood vaccinated and sells with a fancy bull calf born July 6, 1957, by Prince Peer 15th RLS. Will be rebred by sale day, breeding date and service sire announced then.

Lot 22, Cow **Evermere T.**

ANGUS VALLEY EVERMERE 4th 1217229

Calved November 18, 1949.

Prince Sunbeam 105th 784382	Prince Sunbeam 29th 629408	Black Prince of Sunbeam 504521	Black Peer of St. Albans 456385
			Pride 17th of Sunbeam 407797
		Erica Marie of Sunbeam 543531	Revolution 81st 419223
			Erica Marie 9th 434227
	Queen Peeress S. B. 525281	Black Peer of St. Albans 456385	Erie Revolution 404801
			Blackcap Glencarnock 8th 438140
		Queen of Sunbeam 353414	Eston of Elm Hill 254249
			Glen Avon Queen 2d 204258
Evermere 3d of R. L. S. 842227	Prince Eric of Sunbeam 744659	Prince Sunbeam 29th 629408	Black Prince of Sunbeam 504521
			Erica Marie of Sunbeam 543531
		Erra Erica 6th of Sunbeam 629412	Revelga 519425
			Erra Erica 3d of Sunbeam 507379
	Evermere T. 614385	Eileenmere 85th 470007	Eileenmere 32d 428072
			Enchantrene 364519
		Sangamon Evergreen 3d 508686	Emulous of Sangamon 468989
			St. Albans Evergreen 429773

The other twin heifer that came to the Ralph L. Smith herd as just a youngster that cost $10,700. This cow is the dam of the $20,000 Evermere T. cow that topped the Gallagher Dispersion and for the first eight months of 1956 was the record selling female of the breed—selling to Marion Harper of Sugar Loaf Farms, Staunton, Virginia. Her second daughter sold to Essar Ranch for $20,000. This is really a magnificent cow in the pasture; great quality. Calfhood vaccinated and will sell pasture bred to Prince Peer 32d RLS.

Lot 23, Cow **Evermere T.**

EVERMERE 9th of RLS 1895275

Calved January 3, 1954.

Black Peer 79th of Angus Valley 1243485	Prince Sunbeam 105th 784382	Prince Sunbeam 29th 629408	Black Prince of Sunbeam 504521
			Erica Marie of Sunbeam 543531
		Queen Peeress S. B. 525281	Black Peer of St. Albans 456385
			Queen of Sunbeam 353414
	Chimera of Gilnockie 932205	Epponian of Gilnockie 725106	Protester of Broadview 629188
			Schwarzekuh 7th 598524
		Nubian Lassie of Brandy Rock 734110	Bandolier of Brandy Rock 587523
			Beauty of Wheatland 11th 560133
Angus Valley Evermere 3d 1217228	Prince Sunbeam 105th 784382	Prince Sunbeam 29th 629408	Black Prince of Sunbeam 504521
			Erica Marie of Sunbeam 543531
		Queen Peeress S. B. 525281	Black Peer of St. Albans 456385
			Queen of Sunbeam 353414
	Evermere 3d of R. L. S. 842227	Prince Eric of Sunbeam 744659	Prince Sunbeam 29th 629408
			Erra Erica 6th of Sunbeam 629412
		Evermere T. 614385	Eileenmere 85th 470007
			Sangamon Evergreen 3d 508686

A magnificent daughter of one of the twins, Angus Valley Evermere 3d. She is a sister of the $20,000 cow. A full sister of the dam produced a $20,000 cow. Just recently in the Haystack Angus Ranch Sale, an 11 year old Evermere T. cow sold for $10,500 to Patmere Farms at Gilroy, California. Calfhood vaccinated and sells safe in calf since May 21st to Dor-Mac's Bardoliermere 38th.

The Barbarosa Story

The Barbarosa story is another sterling record of the breed. It began with the 1933 International Grand Champion cow, Barbara of Rosemere 100th. The descendants of this famous Grand Champion cow have always been sought after by progressive breeders. Not only did she produce great females, but she produced many outstanding bulls as well. The record selling female of the breed at $38,500 is a Barbarosa, and they have sold time after time for outstanding prices and have produced many great show cattle. In the Sun Lake Sale three years ago, one, just a youngster, sold for $25,000 to Brays Island Plantation. We find this family always in keen demand and always going into top herds. There is an outstanding group of them in this herd. Many very great ones were purchased by Ralph L. Smith Farms and of course Sam Fullerton always kept many of the best of them. This strong nucleus came to Ralph L. Smith Farms when they bought the Sunbeam herd. It would take pages to recount the show and sale record of the Barbarosas. Based on record of accomplishment, it is one of the most distinguished families of this breed.

Lot 24, Cow **Barbarosa**

BARBAROSA SUNBEAM 14th 1018056

Calved January 2, 1947.

Black Prince of Sunbeam 504521	Black Peer of St. Albans 456385	Erie Revolution 404801
		Bikcp Glencarnock 8th
Prince Sunbeam 29th 629408	Pride 17th of Sunbeam 407797	Playman of Sunbeam
		Elsy's Pride Elnor
Erica Marie of Sunbeam 543531	Revolution 81st 419223	Blackcap Revolution
		Pride of Ash Row
	Erica Marie 9th 434227	Earl Eric Marshall
		Erica Marie 7th 399639
Eileenmere 61st 450556	Eileenmere 32d 428072	Eileenmere 15th 398457
		Blackbird Girl 7th
Barbara of Rosemere 136th 476959	Ectessa 370351	Shady Brook Elwood
		Erica Ever 281032
Barbara of Rosemere 100th 449669	Prizemere 32d 369132	Prizemere 9th 292566
		Pride of Rosemere 37th
	Barbara of Rosemere 33d 333887	Meraman of Tierra Alta
		Barbara of Rosemere

A full sister of Prince Sunbeam 453d, great breeding bull at Hockhockson Farm in New Jersey. The dam, Barbara of Rosemere 136th, has always been regarded as one of the very greatest daughters of the International Grand Champion cow, Barbara of Rosemere 100th. This cow has been a consistent producer of top quality cattle. Calfhood vaccinated and sells bred since February 12, 1957, to Prince Peer RLS.

Lot 25, Cow **Barbarosa**

BARBAROSA SUNBEAM 19th 1089093

Calved December 26, 1947.

Black Prince of Sunbeam 504521	Black Peer of St. Albans 456385	Erie Revolution 404801
		Bikcp Glencarnock 8th
Prince Sunbeam 29th 629408	Pride 17th of Sunbeam 407797	Playman of Sunbeam
		Elsy's Pride Elnor
Erica Marie of Sunbeam 543531	Revolution 81st 419223	Blackcap Revolution
		Pride of Ash Row
	Erica Marie 9th 434227	Earl Eric Marshall
		Erica Marie 7th 399639
Revolution 100th 429423	Blackcap Revolution 287269	Earl Marshall 183780
		Blackcap McHenry 104th
Barbara Rose of Sunbeam 555630	Elga Elliott 29th 274052	Elburn of Clear Brook
		Elga Elliott 12th 178396
Barbara of Rosemere 136th 476959	Eileenmere 61st 450556	Eileenmere 32d 428072
		Ectessa 370351
	Barbara of Rosemere 100th 449669	Prizemere 32d 369132
		Barbara of Rosem. 33d

A low set, breedy headed daughter of the "29th", out of a daughter of the International Grand Champion, Revolution 100th; the second dam, Barbara of Rosemere 136th, considered one of the very greatest daughters of the International Grand Champion cow, Barbara of Rosemere 100th. This cow has been a top producer. A daughter went to Angus Valley at $7,500; another went to H & L Farms at $8,000; and one to Kemp Ranch at $16,500. Sells with a heifer calf at side born January 22, 1957, by Prince Peer 51st RLS. Rebred March 30th to Prince Peer RLS.

Lot 26, Cow **Barbarosa**

BARBETTA 2d of SUNBEAM 1185694

Calved May 20, 1948.

Black Prince of Sunbeam 504521	Black Peer of St. Albans 456385	Erie Revolution 404801
		Bikcp Glencarnock 8th
Prince Sunbeam 29th 629408	Pride 17th of Sunbeam 407797	Playman of Sunbeam
		Elsy's Pride Elnor
Erica Marie of Sunbeam 543531	Revolution 81st 419223	Blackcap Revolution
		Pride of Ash Row
	Erica Marie 9th 434227	Earl Eric Marshall
		Erica Marie 7th 399639
Black Peer of St. Albans 456385	Erie Revolution 404801	Bikcp Revolution Again
		Elga Elliott 29th 274052
Barbetta of Sunbeam 523179	Blackcap Glencarnock 8th 438140	Faultless Pass 251056
		Blackcap Betty of Page
Barbara of Rosemere 100th 449669	Prizemere 32d 369132	Prizemere 9th 292566
		Pride of Rosemere 37th
	Barbara of Rosemere 33d 333887	Meraman of Tierra Alta
		Barbara of Rosemere

What a beautiful cow this is, and a full sister to the great show and breeding bull, Prince Sunbeam 400th, whose first calf, a son, sold for $20,000. One of her daughters sold for $10,000 to Stanford Farms in Tennessee. She has a son in the show barn. Calfhood vaccinated and sells bred since July 13th to Dor-Mac's Bardoliermere 38th.

Lot 27, Cow **Barbarosa**

BARBAROSA SUNBEAM 21st 1185710

Calved January 1, 1949.

Black Prince of Sunbeam 504521	Black Peer of St. Albans 456385	Erie Revolution 404801
		Bikcp Glencarnock 8th
Prince Sunbeam 200th 778804	Pride 17th of Sunbeam 407797	Playman of Sunbeam
		Elsy's Pride Elnor
Barbara of Rosemere 100th 449669	Prizemere 32d 369132	Prizemere 9th 292566
		Pride of Rosemere 37th
	Barbara of Rosemere 33d 333887	Meraman of Tierra Alta
		Barbara of Rosemere
Royalist of Sunbeam 722291	Royalist of Logie 582947	Gandell 582944
		Rosebush of Ballindall
Barbarosa Sunbeam 8th 843388	Barbetta of Sunbeam 523179	Black Peer of St. Albans
		Barb. of Rosemere 100th
Barbara Rose of Sunbeam 555630	Revolution 100th 429423	Blackcap Revolution
		Elga Elliott 29th 274052
	Barbara of Rosemere 136th 476959	Eileenmere 61st 450556
		Bar. of Rosemere 100th

A double bred Barbarosa by the "200th", who is out of the International Grand Champion cow, Barbara of Rosemere 100th, and descending directly from this great foundress of the Barbarosa tribe. Note the imported cross through Royalist of Logie. Calfhood vaccinated and sells with a bull calf at side born April 14, 1957, by Prince Sunbeam E 93d. Will sell rebred, breeding date and service sire announced sale day.

Lot 28, Cow **Barbarosa**

BARBAROSA SUNBEAM 25th 1297584

Calved January 28, 1950.

Black Prince of Sunbeam 504521	Black Peer of St. Albans 456385	Erie Revolution 404801
		Bikcp Glencarnock 8th
Prince Sunbeam 29th 629408	Pride 17th of Sunbeam 407797	Playman of Sunbeam
		Elsy's Pride Elnor
Erica Marie of Sunbeam 543531	Revolution 81st 419223	Blackcap Revolution
		Pride of Ash Row
	Erica Marie 9th 434227	Earl Eric Marshall
		Erica Marie 7th 399639
Black Peer of St. Albans 456385	Erie Revolution 404801	Bikcp Revolution Again
		Elga Elliott 29th 274052
Barbetta of Sunbeam 523179	Blackcap Glencarnock 8th 438140	Faultless Pass 251056
		Blackcap Betty of Page
Barbara of Rosemere 100th 449669	Prizemere 32d 369132	Prizemere 9th 292566
		Pride of Rosemere 37th
	Barbara of Rosemere 33d 333887	Meraman of Tierra Alta
		Barbara of Rosemere

Another full sister to Prince Sunbeam 400th. A daughter sold for $14,500 to Hideaway Farms; another daughter sold for $8,500 to Joe Roebling; and she produced a $3,500 son in service at the Flying W Ranch in Missouri. She has a heifer calf at side born February 24, 1957. Calfhood vaccinated and sells bred since August 11th to Dor-Mac's Bardoliermere 38th.

Lot 29, Cow — Barbarosa

WHITE GATES BARBAROSA 1253630

Calved February 1, 1950.

Black Bardolier 480883	Bandolier of Anoka 462299	Blkbd Bandolier of Page
		Barb. McHenry of Anoka
	Black Bardella 460791	Bardell Martin 2d
		Blackbird Quality Lot
Black Bardolier of White Gates 3d 944441	Bandolier of Anoka 10th 585879	Blkbd Bandolier of Page
		Barb. of Rosemere 47th
Blackbird Blossom of Anoka 5th 694359	Blackbird Blossom of Anoka 3d 589580	Everald of Briarcliff
		Blkbd Blossom of Anoka
Prince Sunbeam 29th 629408	Black Prince of Sunbeam 504521	Black Peer of St. Albans
		Pride 17th of Sunbeam
	Erica Marie of Sunbeam 543531	Revolution 81st 419223
		Erica Marie 9th 434227
Barbarosa Sunbeam 15th 1018057	Black Prince of Sunbeam 504521	Black Peer of St. Albans
		Pride 17th of Sunbeam
Barbarosa Sunbeam 4th 744641	Barbara of Rosemere 136th 476959	Eileenmere 61st 450556
		Barb. of Rosemere 100th

A splendid daughter of the $25,000 International First Prize winning Black Bardolier of White Gates 3d, one of the very top sons of the "Phenomenal" Black Bardolier. She came at a cost of $9,500 as a heifer from Mahrapo Farms. One of her daughters brought exactly this sum, selling to Angus Valley Farms; another daughter sold for $16,500 to Heckmeres Highlands. Her 1956 bull calf by Prince Peer 15th RLS is a junior herd sire in the Spring Valley herd in Iowa, and will be shown this year. Calfhood vaccinated and sells with a bull calf at side born May 10, 1957, by Prince Peer 15th RLS. Will be rebred by sale day, breeding date and service sire announced then.

Lot 30, Cow — Sunbeam Barbarosa

BARBARA ROSE 26th of SUNBEAM 1409211

Calved February 19, 1950.

Black Prince of Sunbeam 504521	Black Peer of St. Albans 456385	Erie Revolution 404801
		Blkcp Glencarnock 8th
Prince Sunbeam 100th 677649	Pride 17th of Sunbeam 407797	Playman of Sunbeam
		Elsy's Pride Elnor
Barbara of Rosemere 100th 449669	Prizemere 32d 369132	Prizemere 9th 292566
		Pride of Rosemere 37th
	Barbara of Rosemere 33d 333887	Meraman of Tierra Alta
		Barbara of Rosemere
Erinthian of F. B. 8th 524612	Batunian 4th of F. B. 463831	Blk Knight 4th of F. B.
		Blkbd Lass 2d of F. B.
Barbara Rose 2d of Sunbeam 932061	Erinthia 4th of F. B. 478249	Petunian 4th of F. B.
		Erinthia 2d of F. B.
Barbara Rose of Sunbeam 555630	Revolution 100th 429423	Blackcap Revolution
		Elga Elliott 29th 274052
	Barbara of Rosemere 136th 476959	Eileenmere 61st 450556
		Barb. of Rosemere 100th

A typical daughter of the "100th", sire of so many of the great Sunbeam females; he by the International Grand Champion, Black Prince of Sunbeam, and out of the International Grand Champion cow, Barbara of Rosemere 100th. A top producing cow—one of her daughters sold for $8,300 to Ess Kay Farm and another for $5,000 to Ronnie Durham in Oklahoma. Calfhood vaccinated and sells bred since March 2, 1957, to Prince Peer 15th RLS.

Lot 31, Cow — Sunbeam Barbarosa

HIDEAWAY BARBAROSA 7th 1418944

Calved November 15, 1950.

Black Prince of Sunbeam 504521	Black Peer of St. Albans 456385	Erie Revolution 404801
		Blkcp Glencarnock 8th
R. L. S. Black Prince 877516	Pride 17th of Sunbeam 407797	Playman of Sunbeam
		Elsy's Pride Elnor
Erica Marie 4th of Sunbeam 569525	Revolution of Sunbeam 468380	Revolution 100th
		Elga Marshall 9th
	Erica Marie 9th 434227	Earl Eric Marshall
		Erica Marie 7th 399639
Prince Sunbeam 29th 629408	Black Prince of Sunbeam 504521	Black Peer of St. Albans
		Pride 17th of Sunbeam
Reverie's Barbarosa 931628	Erica Marie of Sunbeam 543531	Revolution 81st 419223
		Erica Marie 9th 434227
Barbarosa Sunbeam 6th 747052	Black Prince of Sunbeam 504521	Black Peer of St. Albans
		Pride 17th of Sunbeam
	Barbara of Rosemere 100th 449669	Prizemere 32d 369132
		Barbara of Rosemere 33d

A splendid daughter of R. L. S. Black Prince, great breeding bull at Hideaway Farms. This cow was secured when just a heifer calf at a cost of $10,000 and has proven to be an excellent producer. A combination of two of the great strains in this herd, the Erica Maries and the Barbarosas. Calfhood vaccinated and sells bred since April 11th to Black Knight 160th of A V.

Lot 32, Cow — Sunbeam Barbarosa

BARBAROSA SUNBEAM 32d 1538177

Calved April 21, 1951.

Black Prince of Sunbeam 504521	Black Peer of St. Albans 456385	Erie Revolution 404801
		Blkcp Glencarnock 8th
Prince Sunbeam 29th 629408	Pride 17th of Sunbeam 407797	Playman of Sunbeam
		Elsy's Pride Elnor
Erica Marie of Sunbeam 543531	Revolution 81st 419223	Blackcap Revolution
		Pride of Ash Row
	Erica Marie 9th 434227	Earl Eric Marshall
		Erica Marie 7th 399639
Revolution 100th 429423	Blackcap Revolution 287269	Earl Marshall 183780
		Blackcap McHenry 104th
Barbar Rose of Sunbeam 555630	Elga Elliott 29th 274052	Elburn of Clear Brook
		Elga Elliott 12th 178396
Barbara of Rosemere 136th 476959	Eileenmere 61st 450556	Eileenmere 32d 428072
		Ectessa 370351
	Barbara of Rosemere 100th 449669	Prizemere 32d 369132
		Barbara of Rosemere 33d

Another one of those low set, big bodied, breedy daughters of the "29th", the incomparable sire. The dam is by the International Grand Champion, Revolution 100th; and the grandam is the famous Barbara of Rosemere 136th, the herd bull producing daughter of Barbara of Rosemere 100th, International Grand Champion cow that founded this tribe. Calfhood vaccinated and sells bred since January 22, 1957, to Black Knight 160th of A V.

Lot 33, Cow — Sunbeam Barbarosa

BARBAROSA SUNBEAM 41st 1562820

Calved January 5, 1952.

Prince Sunbeam 305th 947326	Prince Sunbeam 29th 629408	Black Prince of Sunbeam
		Erica Marie of Sunbeam
Prince 105th of Sky-Farm 1188269	Eraline of Sunbeam 596051	Barb. of Rosemere 103d
		Eraline E. of Sunbeam
Elba E. of Sunbeam 933011	Eileenmere 487th 668743	Eileenmere 85th 470007
		Pauline T. 6th 523013
	Elba Erica of Hamilton 816152	Revemere of Wheat. 20th
		Abbie Glencarnock
Prince Sunbeam 29th 629408	Black Prince of Sunbeam 504521	Black Peer of St. Albans
		Pride 17th of Sunbeam
Barbarosa Sunbeam 17th 1018067	Erica Marie of Sunbeam 543531	Revolution 81st 419223
		Erica Marie 9th 434227
Barbara of Rosemere 100th 449669	Prizemere 32d 369132	Prizemere 9th 292566
		Pride of Rosemere 37th
	Barbara of Rosemere 33d 333887	Meraman of Tierra Alta
		Barbara of Rosemere

A daughter of this cow sold for $7,500 to Ess Kay Farm. Note that she is a granddaughter of Barbara of Rosemere 100th, the 1933 International Grand Champion cow. Calfhood vaccinated and sells bred since March 9, 1957, to Dor-Mac's Bardoliermere 38th.

Lot 34, Cow — Sunbeam Barbarosa

BARBAROSA SUNBEAM 40th 1732117

Calved October 14, 1952.

Prince Sunbeam 29th 629408	Black Prince of Sunbeam 504521	Black Peer of St. Albans
		Pride 17th of Sunbeam
Prince Sunbeam 400th 1018073	Erica Marie of Sunbeam 543531	Revolution 81st 419223
		Erica Marie 9th 434227
Barbetta of Sunbeam 523179	Black Peer of St. Albans 456385	Erie Revolution 404801
		Blkcp Glencarnock 8th
	Barbara of Rosemere 100th 449669	Prizemere 32d 369132
		Barbara of Rosem. 33d
Prince Sunbeam 29th 629408	Black Prince of Sunbeam 504521	Black Peer of St. Albans
		Pride 17th of Sunbeam
Barbarosa Sunbeam 19th 1080093	Erica Marie of Sunbeam 543531	Revolution 81st 419223
		Erica Marie 9th 434227
Barbara Rose of Sunbeam 555630	Revolution 100th 429423	Blackcap Revolution
		Elga Elliott 29th 274052
	Barbara of Rosemere 136th 476959	Eileenmere 61st 450556
		Barbara of Rosem. 100th

Another concentration of the blood of the Barbarosas. Note the sire of this cow is the famous "400th". Calfhood vaccinated and sells bred since May 29th to Prince Sunbeam K 3d 2071341.

Lot 35, Cow — Sunbeam Barbarosa

BARBAROSA ESSAR 20th 1752039

Calved October 18, 1952.

Bar Sunbeam 5th 634089	Bar Sunbeam 2d 543730	Black Prince of Sunbeam
		Barbara R. of Sunbeam
Ellerslie Bar Prince 12th 1147893	Pride 17th of Sunbeam 407797	Playman of Sunbeam
		Elsy's Pride Elnor
Schoonhoven Erica 2d 800983	Bertram's Eileenmere 572682	Hanes' Eileenmere 2d
		Blueribbon of Bert. Bess
	Briarcliff Erica 18th 463321	Briarcliff Protester 2d
		Briarcliff Erica 7th
Master Page 484244	Evascus of Page 428029	Glencarnock Revolu. 6th
		Erica Harrison 19th
Barbarosa Essar 5th 927140	Miss Naomi 420070	Blkbdman of Rosemere
		Blackbird Naomi 3d
Barbara R. 2d of Sunbeam 567026	Qualiteer of Sunbeam 507377	Black Peer of St. Albans
		Queen 24th of Sunbeam
	Barbara of Rosemere 100th 449669	Prizemere 32d 369132
		Barbara of Rosemere 33d

Bred very similarly to the $38,500 record selling female of the breed. Her first daughter sold for $4,100 to Larkin Bailey of Tulsa, Oklahoma. Calfhood vaccinated and sells bred since December 10th to Prince Peer 15th RLS.

Lot 36, Cow — Sunbeam Barbarosa

BARBAROSA SUNBEAM 42d 1751212

Calved November 9, 1952.

Prince Sunbeam 29th 629408	Black Prince of Sunbeam 504521	Black Peer of St. Albans
		Pride 17th of Sunbeam
Prince Esquire of Sunbeam 1255980	Erica Marie of Sunbeam 543531	Revolution 81st 419223
		Erica Marie 9th 434227
Lonjac Erica 9th 601745	Esquire of Bordulac 489052	Revolution of Page 43d
		Elba 3d of Strathmore
	Lonjac Erica 6th 531870	General 6th of Page
		Briarcliff Erica 14th
Prince Sunbeam 100th 677649	Black Prince of Sunbeam 504521	Black Peer of St. Albans
		Pride 17th of Sunbeam
Barbarosa Sunbeam 18th 1078685	Barbara of Rosemere 100th 449669	Prizemere 32d 369132
		Barbara of Rosemere 33d
Barbara Rose 2d of Sunbeam 932061	Erinthian of F. B. 8th 524612	Batunian 4th of F. B.
		Erinthia 4th of F. B.
	Barbara Rose of Sunbeam 555630	Revolution 100th 429423
		Barbara of Rose. 136th

A typical daughter of "Esquire"—plenty of size and substance with worlds of bone. Calfhood vaccinated and sells with a heifer calf at side born May 22, 1957, by Black Knight 160th of A V. Rebred July 11th to Dor-Mac's Bardoliermere 38th.

Lot 37, Cow — Sunbeam Barbarosa

BARBAROSA SUNBEAM 44th 1790748

Calved June 5, 1953.

Prince Sunbeam 29th 629408	Black Prince of Sunbeam 504521	Black Peer of St. Albans
		Pride 17th of Sunbeam
Prince Esquire of Sunbeam 1255980	Erica Marie of Sunbeam 543531	Revolution 81st 419223
		Erica Marie 9th 434227
Lonjac Erica 9th 601745	Esquire of Bordulac 489052	Revolution of Page 43d
		Elba 3d of Strathmore
	Lonjac Erica 6th 531870	General 6th of Page
		Briarcliff Erica 14th
Prince Sunbeam 29th 629408	Black Prince of Sunbeam 504521	Black Peer of St. Albans
		Pride 17th of Sunbeam
Barbarosa Sunbeam 14th 1018056	Erica Marie of Sunbeam 543531	Revolution 81st 419223
		Erica Marie 9th 434227
Barbara of Rosemere 136th 476959	Eileenmere 61st 450556	Eileenmere 32d 428072
		Ectessa 370351
	Barbara of Rosemere 100th 449669	Prizemere 32d 369132
		Barbara of Rosemere 33d

Again a top daughter of "Esquire" with the third dam the International Grand Champion cow, Barbara of Rosemere 100th. Calfhood vaccinated and sells with a heifer calf at side born April 23, 1957, by Prince of Red Gate 45th. Rebred August 13th to Black Knight 160th of A V.

Lot 38, Cow — Sunbeam Barbarosa

BARBAROSA ESSAR 28th 2054612

Calved August 2, 1954.

Prince Sunbeam 328th 992199	Prince Sunbeam 29th 629408	Black Prince of Sunbeam
		Erica Marie of Sunbeam
Shadow Isle Prince 37th 1569733	Queen 76th of Sunbeam 629410	Barbarian of Rose. 103d
		Queen 53d of Sunbeam
Pardella 7th 1140845	Blackcap Grenadier G. R. 10th 699213	Black Bardolier 480883
		Lady Harrison of Gr. R.
	Marie 3d of Black Anchor 622769	Eris Marshall 490657
		Marion 3d of Blk Anchor
Prince Sunbeam 100th 677649	Black Prince of Sunbeam 504521	Black Peer of St. Albans
		Pride 17th of Sunbeam
Barbarosa Sunbeam 16th 1017826	Barbara of Rosemere 100th 449669	Prizemere 32d 369132
		Barbara of Rosemere 33d
Barbara Rose 2d of Sunbeam 932061	Erinthian of F. B. 8th 524612	Batunian 4th of F. B.
		Erinthia 4th of F. B.
	Barbara Rose of Sunbeam 555630	Revolution 100th 429423
		Barbara of Rosem. 136th

A splendid granddaughter of the International Junior and Reserve Grand Champion, Prince Sunbeam 328th. Note the dam carries two crosses to the great Barbarosa blood. Calfhood vaccinated and sells bred, breeding date and service sire announced sale day.

Lot 39, Cow — Sunbeam Barbarosa

BARBAROSA SUNBEAM 59th 2149664

Calved June 28, 1955.

Prince Sunbeam 29th 629408	Black Prince of Sunbeam 504521	Black Peer of St. Albans
		Pride 17th of Sunbeam
Prince Esquire of Sunbeam 1255980	Erica Marie of Sunbeam 543531	Revolution 81st 419223
		Erica Marie 9th 434227
Lonjac Erica 9th 601745	Esquire of Bordulac 489052	Revolution of Page 43d
		Elba 3d of Strathmore
	Lonjac Erica 6th 531870	General 6th of Page
		Briarcliff Erica 14th
Prince Sunbeam 29th 629408	Black Prince of Sunbeam 504521	Black Peer of St. Albans
		Pride 17th of Sunbeam
Barbarosa Sunbeam 28th 1409258	Erica Marie of Sunbeam 543531	Revolution 81st 419223
		Erica Marie 9th 434227
Barbarosa Sunbeam 18th 1078685	Prince Sunbeam 100th 677649	Black Prince of Sunbeam
		Barbara of Rose. 100th
	Barbara Rose 2d of Sunbeam 932061	Erinthian of F. B. 8th
		Barbara Rose of Sunb.

Another top daughter of "Esquire" and rich in the blood that brought Sunbeam to the top as one of the most noted herds in the nation. Calfhood vaccinated and sells heavy in calf since February 7, 1957, to Dor-Mac's Bardoliermere 38th.

Lot 40, Cow — Sunbeam Barbarosa

BARBAROSA 9th RLS

Calved March 12, 1957.

Blk Peer 79th of Angus Valley 1243485	Prince Sunbeam 105th 784382	Prince Sunbeam 29th
		Queen Peeress S. B.
Prince Peer 55th RLS 2068617	Chimera of Gilnockie 932205	Epponian of Gilnockie
		Nubian Lassie of B. Rock
Edella of R. L. S. 5th 1027462	Prince Eric of Sunbeam 744659	Prince Sunbeam 29th
		Erra Erica 6th of Sun.
	R. L. S. Edella 717761	Esquire of Bordulac
		Briarcliff Edella 20th
Prince Sunbeam 100th 677649	Black Prince of Sunbeam 504521	Black Peer of St. Albans
		Pride 17th of Sunbeam
Barbarosa Sunbeam 18th 1078685	Barbara of Rosemere 100th 449669	Prizemere 32d 369132
		Barbara of Rosem. 33d
Barbara Rose 2d of Sunbeam 932061	Erinthian of F. B. 8th 524612	Batunian 4th of F. B.
		Erinthia 4th of F. B.
	Barbara Rose of Sunbeam 555630	Revolution 100th 429423
		Barbara of Rosem. 136th

SHOW STRING—JUNIOR CALF—Another fancy granddaughter of the "79th". Her sire is a son of the International Grand Champion Jestress cow. A top show prospect.

HYACINTH 19th of SUNBEAM 2095739

The Hyacinth Family

A rare family that is absolutely outstanding in character and quality. They descend from the cow, Hyacinth 3d of Sunbeam, and are tremendously bodied, powerfully made beef cattle, still with that character, quality and eye appeal that great blood stock must have. They first came to national attention when the Hyacinth cow, Hyacinth of Mahrapo selling in this sale, produced the $20,000 Prince Sunbeam 806th that sold to H. H. Crosby in Mississippi. Then a Hyacinth heifer sold for $10,600 to Ess Kay Farm in New York. Stephen Birch of Mahrapo Farms at Mahwah, New Jersey, has two of them. Without doubt this is a family that will continue and gain in popularity as time goes on. They have been great producers of top bulls as well as of top females. Definitely a family to build on.

Lot 41, Cow **Hyacinth**

HYACINTH of MAHRAPO 1165122

Calved April 1, 1948.

Prince Sunbeam 29th 629408	Black Prince of Sunbeam 504521	Black Peer of St. Albans
		Pride 17th of Sunbeam
	Erica Marie of Sunbeam 543531	Revolution 81st 419223
		Erica Marie 9th 434227
Prince Sunbeam 333d 910894	Evascus of Page 428029	Glencarnock Revolu. 6th
		Erica Harrison 19th
Edwina of Ballindalloch 9th 560677	Edwina of Ballindalloch 2d 448722	Blkbdman of Rosemere
		Edwina of Ballindalloch
Prince Sunbeam 100th 677649	Black Prince of Sunbeam 504521	Black Peer of St. Albans
		Pride 17th of Sunbeam
	Barbara of Rosemere 100th 449669	Prizemere 32d 369132
		Barbara of Rosem. 33d
Hyacinth 8th of Sunbeam 971610	Prince Eolide 2d of Sunbeam 599701	Eolide Revolution 522497
		Pride 17th of Sunbeam
Hyacinth 7th of Sunbeam 784373	Hyacinth 3d of Sunbeam 465184	Arney Peer of Sunbeam
		Hyacinth May 351978

The dam of the $20,000 Prince Sunbeam 806th. She also produced an excellent bull that sold to Mr. Don Foos at Marion, Ohio, and another bull that sold to Mr. Floyd McPherson in Arkansas. Calfhood vaccinated and sells bred since December 5, 1956, to the Luxury bull.

Lot 42, Cow **Hyacinth**

HYACINTH 11th of SUNBEAM 1359379

Calved July 31, 1950.

Black Prince of Sunbeam 504521	Black Peer of St. Albans 456385	Erie Revolution 404801
		Blkcp Glencarnock 8th
	Pride 17th of Sunbeam 407797	Playman of Sunbeam
		Elsy's Pride Elnor
Prince Sunbeam 100th 677649	Prizemere 32d 369132	Prizemere 9th 292566
		Pride of Rosemere 37th
Barbara of Rosemere 100th 449669	Barbara of Rosemere 33d 333887	Meraman of Tierra Alta
		Barbara of Rosemere
Prince Eolide 2d of Sunbeam 599701	Eolide Revolution 522497	Glencarnock Revolu. 6th
		Edna M. 15th 380185
	Pride 17th of Sunbeam 407797	Playman of Sunbeam
		Elsy's Pride Elnor
Hyacinth 7th of Sunbeam 784373	Arney Peer of Sunbeam 385049	Eston of Elm Hill
		Pride McHenry 161st
Hyacinth 3d of Sunbeam 465184	Hyacinth May 351978	Blackwood Eric 195491
		Hyacinth of Escher Sp.

Some experts would rate this the greatest individual in this entire herd—a terrific cow! Wonderful head, great body and bone structure—as near perfect as they come. She is the dam of the $10,600 heifer that sold to Ess Kay Farm in New York. Calfhood vaccinated and sells with a fancy show heifer calf at side born March 15, 1957, by Prince Sunbeam 939th. Rebred July 10th to Black Knight 160th of A V.

Lot 43, Cow **Hyacinth**

HYACINTH 19th of SUNBEAM 2095739

Calved December 3, 1954.

Prince Sunbeam 29th 629408	Black Prince of Sunbeam 504521	Black Peer of St. Albans
		Pride 17th of Sunbeam
	Erica Marie of Sunbeam 543531	Revolution 81st 419223
		Erica Marie 9th 434227
Prince Esquire of Sunbeam 1255980	Esquire of Bordulac 489052	Revolution of Page 43d
		Elba 3d of Strathmore
Lonjac Erica 9th 601745	Lonjac Erica 6th 531870	General 6th of Page
		Briarcliff Erica 14th
Prince Sunbeam 333d 910894	Prince Sunbeam 29th 629408	Black Prince of Sunbeam
		Erica Marie of Sunbeam
	Edwina of Ballindalloch 9th 560677	Evascus of Page 428029
		Edwina of Ballindall. 2d
Hyacinth 14th of Sunbeam 1562860	Prince Sunbeam 100th 677649	Black Prince of Sunbeam
		Barbara of Rosem. 100th
Hyacinth 9th of Sunbeam 1146108	Hyacinth 7th of Sunbeam 784373	Prince Eolide 2d of Sun.
		Hyacinth 3d of Sunbeam

There are very few of these Hyacinths, but with their outstanding quality and great record of superior production, they will continue to be one of the sought after families of the breed. Calfhood vaccinated and sells bred since May 29, 1957, to Prince Sunbeam RLS.

Lot 44, Cow **Hyacinth**

HYACINTH 2d RLS

Calved April 10, 1957.

Prince Esquire of Sunbeam 1255980	Prince Sunbeam 29th 629408	Black Prince of Sunbeam
		Erica Marie of Sunbeam
	Lonjac Erica 9th 601745	Esquire of Bordulac
		Lonjac Erica 6th 531870
Prince Sunbeam 939th 1562826	Barbarian of Rosemere 175th 675797	Epponian of Rosem. 6th
		Barbara of Rosem. 144th
Eileen of Rosemere 59th 1001606	Eileen of Rosemere 44th 575469	Eileenmere 61st 450556
		Eileen of Rosemere 19th
Barbarian of Rosemere 88th 471481	Prizemere 32d 369132	Prizemere 9th 292566
		Pride of Rosemere 37th
	Barbara of Rosemere 44th 379945	Prizemere 9th 292566
Hyacinth 4th of Sunbeam 552714		Barbara of Rose. 30th
	Arney Peer of Sunbeam 385049	Eston of Elm Hill
		Pride McHenry 161st
Hyacinth 3d of Sunbeam 465184	Hyacinth May 351978	Blackwood Eric 195491
		Hyacinth of Escher Sp.

Just a youngster but one of the most beautifully bred Hyacinths in America. Her dam, now past 20 years of age, could not be offered in this auction but in her day was one of the best cows in the herd. You could not buy a foundation Hyacinth any closer to the original cows. Calfhood vaccinated and **sells open.**

ERIANNA B. 2d 504419

The El-Jon Erianna Story

Years ago the late John Brown, one of the really fine cattlemen and gentlemen of my memory, purchased the cow, Maple River Erianna 6th. She was quite a show cow herself and won many Championships—her descendants had much to do with making El-Jon known as the "biggest little herd" in the world. They produced great bulls such as the $30,000 Erian B. 17th and the good breeding bulls, Erian B. 5th and "B. 3d;" as well as the International Grand Champion females, Erianna B. 2d and Erianna B. 6th, and Erianna B. 7th, who stood second to the "6th" when she was Grand Champion cow at Chicago. Year after year they have been sale attractions wherever offered, and have often sold as high as $10,000, $12,000, $15,000 and even up to $17,000 apiece. They earned the right to fame by producing great show cattle, both bulls and females.

Lot 45, Cow **El-Jon Erianna**

ERIANNA 3d of SHADOW ISLE 1379231

Calved March 23, 1951.

Prince Sunbeam 328th 992199	Prince Sunbeam 29th 629408	Black Prince of Sunbeam 504521	Black Peer of St. Albans 456385
			Pride 17th of Sunbeam 407797
		Erica Marie of Sunbeam 543531	Revolution 81st 419223
			Erica Marie 9th 434227
	Queen 76th of Sunbeam 629410	Barbarian of Rosemere 103d 495064	Eileenmere 61st 450556
			Barbara of Rosemere 64th 417703
		Queen 53d of Sunbeam 533692	Barbarian of Rosemere 88th 471481
			Queen of Sunbeam 353414
Erianna C. S. 3d 1143946	Barbaric C. S. 887810	Ravenswood Pride Eric 634551	Ames Plantation Pride's Eric
			Canterbury Miss Burgess 5th
		Anoka Barbara 2d 519562	Burgess Marshall B. 471284
			Barbara M. of Anoka 477538
	Erianna C. S. 927051	Jock of Wheatland 543241	Repeater of Wheatland 466817
			Ames Plantation Phairlea 477070
		Erianna B. 7th 566888	Envious Blackcap B. 6th 504417
			Maple River Erianna 6th 427172

A terrific cow; a daughter of the International Junior and Reserve Grand Champion, Prince Sunbeam 328th. She came at a cost of $13,100 when just a heifer. Her first daughter sold for $5,900 to Haystack Ranch and after a successful show career for them, resold for $9,200 to Patmere Farms at Gilroy, California. The dam of this cow, Erianna C. S. 3d, also produced a $17,000 daughter, and she herself sold for $10,000 to the great Prospect Farms herd at London, Ontario, Canada. Calfhood vaccinated and sells bred since August 9, 1957, to Black Knight 160th of A V.

Lot 46, Cow **El-Jon Erianna**

ERIANNA 3d H. F. 1432503

Calved April 15, 1951.

Bardolier of White Gates 2d 999852	Blackbird Bardolier G. R. 741801	Queen's Grenadier G. R. 625624	Black Bardolier 480883
			Queen of Grand River 2d 540787
		Black Bardella 2d 499760	Bandolier of Anoka 462299
			Black Bardella 460791
	Eloquent Lady W. F. 730624	Bandolier of Anoka 462299	Blackbird Bandolier of Page 414212
			Barbara McHenry of Anoka 462298
		Eloquent Lady 480872	Bandolier of Anoka 462299
			Eloquent Lassie 395657
Erianna B. 15th 922298	Envious Eileenmere 2d 629675	Envious Blackcap B. 6th 504417	Envious Marshall 3d 438496
			Blackcap Lassie B. 9th 459883
		Blackberry 59th 470010	Eileenmere 32d 428072
			Blackberry 55th 453473
	Revianna 449089	Revolution 84th 423972	Blackcap Revolution 287269
			Elude of Woodmont 365955
		Maple River Erianna 6th 427172	Blackcap Bazil 400353
			Maple River Erianna 2d 370225

What a beautifully bred El-Jon Erianna, rich in the blood of the Bardoliers. Her dam is a granddaughter of the International Grand Champion, Envious Blackcap B. 6th; the second dam the famous Revianna cow who produced two International Grand Champion daughters, Erianna B. 2d and Erianna B. 6th. This cow has produced two heifers, one that sold for $4,200 to Kemp Ranch and another for $4,000 to White Gates Farm. Calfhood vaccinated and sells bred since May 1, 1957, to Prince Peer 15th RLS.

THE GREAT FAMILY SALE

Imported Cattle at RLS

In the first great Ralph L. Smith herd, the one that was dispersed in 1947, there was to be found a large group of imported females. They were a carefully selected group and included some of the greatest cattle of the breed in Scotland, the "Motherland" of this breed we all love so well. The production of these cows was really phenomenal, and their record has much to do with the popularity of the imported cross here in America today. As everyone knows, the Ralph L. Smith herd bulls have done particularly well with imported females, or with females carrying imported blood. Remember the Blackpost heifer that was Grand Champion female at Chicago was actually bred by Ralph L. Smith Farms and was out of an imported cow. Of course the great Luxury bull that has sired so many show cattle and great breeding cattle for Ralph L. Smith Farms was out of a daughter of the imported Luxury cow. In the herd today you will find one of the largest concentrations of imported blood in America. Many terrific females were selected in Scotland and brought over; many of their daughters, granddaughters and great granddaughters are to be found in this herd. Their blood has had much to do with the success of the show herds and the general breeding program at Ralph L. Smith Farms. Let me say to you who would really like to strengthen your breeding program, add one or more of these imported, or of imported foundation females, to your herd. You can look them over carefully, see what they have done and how they are nicking with the bulls here in this country. The gamble is all taken out—they are rare investment opportunities indeed. They represent breeding that it is virtually impossible to get a price on in Scotland today.

Each year one of the outstanding sales of the nation is held at Brays Island Plantation, and much of the success of that great sale this year, the record for the breed so far this year, as well as the success of their two previous great sales, must be given to the imported cattle and the blood of the imported cattle that are in that herd. Outstanding show cattle as well have been developed from imported blood. Remember that TT Eileenmere 500th, the Tolan Farms' great International Reserve Grand Champion at the International in 1956, was from an imported dam; and Ankony Farm went over a little over a year ago and made an outstanding selection of a great group of imported cows to carry on in their breeding program.

The Pinky Prides

This is the kind of family we like. They have earned distinction and recognition not just because of rarity and not just from the female side, but by producing great bulls also. After all, when a cow can produce a bull like President of Gaidrew, she has earned her niche in the Hall of Fame. We find the Pinky Prides highly respected by leading Scotch breeders, and very scarce and hard to buy. Several of them have been imported and they are to be found in the Brays Island herd; one of them helped make the record sale of the year in February. Then Mr. & Mrs. Louis Geraci of Sun Lake Ranch imported several last year; one of them, just a young open heifer calf, brought $5,000 in their sale this year. Unquestionably it is one of the great tribes of the future and will continue to be eagerly sought after.

Lot 47, Cow **Pinky Pride**

POLLY'S PRIDE of GAIDREW 1555730 (151543)

Calved March 5, 1950.

Georkin of Dalmeny (95157)	Jerkin of Bleaton (88160)	Justice Eric (81403)
		Jessamine of Bleaton
	Georgina 3d of Dalmeny (103962)	Bellerophon of Ballindal.
		Geraldine of Candacraig
Keystone of Dunira (107128)	Erman of Dunira (70474)	Prince Benacus of Ballin.
		Erminever 2d of Castle
Kobe 3d of Dunira (97193)	Kobe of Dunira (81564)	Reminder of Ballindall
		Kobe (69602)
Disponer (83459)	Erivan of Harviestoun (73743)	Jipsey Eric (62088)
		Eruca of Harviestoun
Pure Pride of Gaidrew (118535)	Pinky Pride 2d of Dollarfield (99876)	Merlyn of Doonholm
		Blk Pride 2d of Dollarf
Pridewell of Kinermony (93024)	Gratuitous (64618)	Boxer of Ballindalloch
		Gens (69375)
	Pure Pride of Ballintomb (77889)	Evendale of Bleaton
		Perfect Pride 3d of Dut

A magnificent imported female of quality and value beyond compare. A full sister to the great President of Gaidrew, sire of Mr. Jenkins' fabulous imported Prince of Rowley. This is the Pinky Pride family so rare and so eagerly sought after. A cow of excellent type—low set, short backed; she was a show cow in Scotland and is producing that kind. She has at side a fancy heifer calf born April 12, 1957, by "Esquire" that is of definite show character and quality. Calfhood vaccinated and sells rebred since August 1, 1957, to Black Knight 160th of A V.

Lot 48, Cow **Pinky Pride**

POLLYS PRIDE RLS 1685829

Calved August 22, 1952.

R. L. S. Prince Eric 29th 991153	Prince Eric of Sunbeam 744659	Prince Sunbeam 29th
		Erra Erica 6th of Sun
Eric Prince R. L. S. 1266972	R. L. S. Esquire's Eisa 717756	Esquire of Bordulac
		Lonjac G. Eisa 567269
Erarica Sunbeam 846836	Prince Sunbeam 29th 629408	Black Prince of Sunbeam
		Erica Marie of Sunbeam
	Erra Erica 6th of Sunbeam 629412	Revelga 519425
		Erra Erica 3d of Sunb
Keystone of Dunira (107128)	Georkin of Dameny (95157)	Jerkin of Bleaton
		Georgina 3d of Dalmeny
Pollys Pride of Gaidrew (151543) 1555730	Kobe 3d of Dunira (97193)	Erman of Dunira
		Kobe of Dunira (81564)
Pure Pride of Gaidrew (118535)	Disponer (83459)	Erivan of Harviestoun
		Pinky Pride 2d of Dollar.
	Pridewell of Kinermony (93024)	Gratuitous (64618)
		Pure Pride of Ballintomb

A splendid daughter of the imported cow, Pollys Pride of Gaidrew, a full sister to the great President of Gaidrew, sire of the fabulous Prince of Rowley. Calfhood vaccinated and sells bred since February 26th to the Luxury bull, Prince Peer 15th RLS.

Lot 49, Cow **Pinky Pride**

POLLY PRIDE 2d RLS 2147168

Calved May 4, 1955.

Prince Sunbeam 105th 784382	Prince Sunbeam 29th 629408	Black Prince of Sunbeam
		Erica Marie of Sunbeam
Black Peer 79th of Angus Valley 1243485	Queen Peeress S. B. 525281	Black Peer of St. Albans
		Queen of Sunbeam
Chimera of Gilnockie 932205	Epponian of Gilnockie 725106	Protester of Broadview
		Schwarzekuh 7th 598524
	Nubian Lassie of Brandy Rock 734110	Band. of Brandy Rock
		Beauty of Wheat. 11th
Eric Prince R. L. S. 1266972	R. L. S. Prince Eric 29th 991153	Prince Eric of Sunbeam
		R. L. S. Esquire Eisa
Pollys Pride RLS 1685829	Erarica Sunbeam 846836	Prince Sunbeam 29th
		Erra Erica 6th of Sun
Pollys Pride of Gaidrew 1555730	Keystone of Dunira (107128)	Georkin of Dalmeny
		Kobe 3d of Dunira
	Pure Pride of Gaidrew (118535)	Disponer (83459)
		Pridewell of Kinermony

Another one of the great Pinky Prides descending from a full sister of President of Gaidrew, and a top daughter of the $60,000 Black Peer 79th of Angus Valley. Calfhood vaccinated and sells bred since February 25th to Black Knight 160th of A V.

The Luxurys

This family was established in this country by the imported Luxury 10th of Clashfarquhar, a daughter of Generous of Auldich; he out of a Georgina cow and sired by a Ruth bull. Everyone who has seen this great cow and her descendants has admired them. There is less than a dozen of them in the entire world—only one cow left producing in Scotland. I do not know where anyone could invest his money any more wisely, or with any more assurance of definite return than in one of these Luxury females. Their average, sold at auction, exceeds $10,000 and of course, Prince Peer 15th RLS, International Reserve Junior Champion and sire of show cattle, was a Luxury.

Lot 50, Cow **Luxury**

LUXURY MAID R. L. S. 1293183

Calved December 26, 1949.

Prince Sunbeam 29th 629408	Black Prince of Sunbeam 504521	Black Peer of St. Albans
		Pride 17th of Sunbeam
Prince Sunbeam 362d 1017837	Erica Marie of Sunbeam 543531	Revolution 81st 419223
		Erica Marie 9th 434227
Ever Erica 9th of Sunbeam 552712	Barbarian of Rosemere 103d 495064	Eileenmere 61st 450556
		Barbara of Rose. 64th
	Ever Erica 3d 393149	Broadus Blackcapper 2d
		Evergood 14th 236241
Generous of Auldich (120111)	Rover of Douneside (111010)	Educate of Derculich
		Romata of Douneside
Luxury 10th of Clashfarquhar (138933)	Gentle of Auldich (129740)	Eros 3d of Bruntstane
		Gladsome of Ballindalloch
Luxury of Clashfarquhar (120193)	Esquimo (67273)	Boxer of Ballindalloch
		Evening Mist (74002)
	Luxury 29th (98436)	Pundit of Moyness
		Luxury 22d (82634)

A daughter of the imported foundation cow of this family here in America. A top producing cow. One of her daughters sold for $10,100 to H & L Farms in the 1954 sale, and another to the same firm in 1955 at $14,400. She is a maternal sister to the dam of the show bull and sire of show cattle, Prince Peer 15th RLS. This is one of the rarest tribes of the breed backed up with great individuality and a great production record. Sells with a bull calf at side born June 16, 1957, by Prince Peer 15th RLS. Rebred August 18th to Black Knight 160th of A V.

Lot 51, Cow **Luxury**

LUXURY 9th RLS 2448651

Calved October 25, 1956.

Prince Sunbeam 29th 629408	Black Prince of Sunbeam 504521	Black Peer of St. Albans
		Pride 17th of Sunbeam
Prince Esquire of Sunbeam 1255980	Erica Marie of Sunbeam 543531	Revolution 81st 419223
		Erica Marie 9th 434227
Lonjac Erica 9th 601745	Esquire of Bordulac 489052	Revolution of Page 43d
		Elba 3d of Strathmore
	Lonjac Erica 6th 531870	General 6th of Page
		Briarcliff Erica 14th
Generous of Auldich (120111)	Rover of Douneside (111010)	Educate of Derculich
		Romata of Douneside
Luxury 10th of Clashfarquhar (138933)	Gentle of Auldich (129740)	Eros 3d of Bruntstane
		Gladsome of Ballindall
Luxury of Clashfarquhar (120193)	Esquimo (67273)	Boxer of Ballindalloch
		Evening Mist (74002)
	Luxury 29th (98436)	Pundit of Moyness
		Luxury 22d (82634)

SHOW STRING—SENIOR CALF—She is low set and fancy headed—one of the really great daughters of "Esquire". Her dam the imported Luxury 10th of Clashfarquhar, foundation of this famous tribe here in America. This great old cow is a granddaughter of Rover of Douneside, the Ruth son of Educate of Derculich, one of the great breeding bulls of Scotland. This heifer will give a great account of herself at the shows. Calfhood vaccinated and sells open.

THE GREAT FAMILY SALE

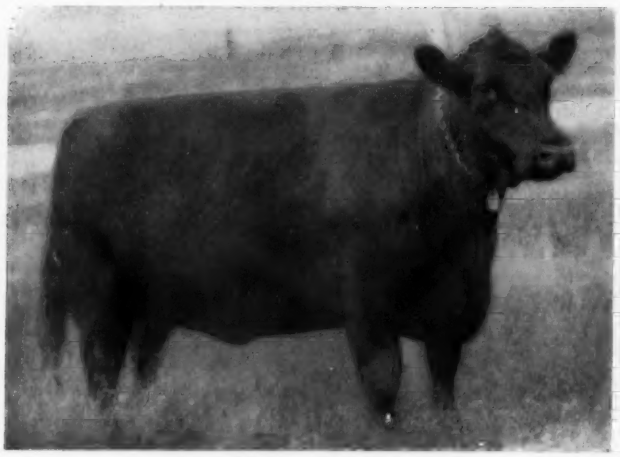

ESSAY of BLEATON

The Essay Family

Another top tribe that has found favor in America. They were established in this country by the Perth Champion female, Essay of Bleaton. She is owned by J. B. McCorkle, and he has done a great job with this family, producing several outstanding bulls from them. The Essay, too, is an extremely rare family and of outstanding individuality and quality—definitely a family that will not depreciate, but will continue to increase in value.

Lot 52, Cow **Essay**

IMP. ESSAY of G V 6th 1653127

Calved June 28, 1952.

Prince 27th of Essar 1095076	Master Prince 2d 823873	Prince Sunbeam 29th 629408	Black Prince of Sunbeam 504521
			Erica Marie of Sunbeam 543531
		Miss Berosa Master 3d 686236	Master Page 484244
			Berosa K. 3d 480202
	Barbara 2d of Essar 789648	Master Page 484244	Evascus of Page 428029
			Miss Naomi 420070
		Barbara 16th of Sunbeam 567030	Black Prince of Sunbeam 504521
			Barbara 6th of Sunbeam 461184
Imp. Essay of G. V. 3d 1269332	Prince Sunbeam 213th 932051	Prince Sunbeam 29th 629408	Black Prince of Sunbeam 504521
			Erica Marie of Sunbeam 543531
		Blackbird 23d of Sunbeam 450708	Playman of Sunbeam 338509
			Blackbird Progress 42d 392404
	Essay of Bleaton (138799) 970212	Eddleston of Bleaton 970182	Bugler of Dunira 970111
			Edda of Bleaton 970150
		Esmolinda of Bleaton 970135	Perindo of Candacraig 591289
			Essla of Bleaton 970055

Said to be the greatest Essay cow in America; her grandam, Essay of Bleaton, was the Perth Champion that came to this country and founded this tribe. We find this family, whenever offered, to be in keen demand. They were a sensation of the Green Valley Dispersion and the tops in the E. W. Thompson Dispersion. There are not many of them, and they have gone into great herds. Harland Martin of Gallopolis, Ohio, has a wonderful cow that is nearly a full sister to this one; Sugar Loaf Farms at Staunton, Virginia, have a sister, to the dam of this cow. One of the real top tribes that is not only extremely rare, but great individuals as well. They are producing good bulls, too. The top selling bull in the McCorkle Bull Sale last year was out of an Essay cow. Calfhood vaccinated and sells with a heifer calf at side born July 17, 1957, by Prince Peer 32d RLS.

CHERRY BLOSSOM R L S

The Cherry Blossoms

The Cherry Blossom story—what a grand tale that is! This family originated in the famous Peebles herd in Scotland, owned by Mr. J. B. Crockatt. This family, founded with the cow, Rosehaugh Cameo 772118, developed out to the point that it is producing in a top fashion in many leading herds. Mr. Carlo Paterno imported a First Prize winner from the Perth Show and Sale several years ago and what a grand beast she is. One of the outstanding young bulls in the Meadow Lane "Star Time" Sale is out of her. They have topped sale after sale, and have sold up to $15,000 apiece. There are not many of them and since they have gone into such strong herds, such strong hands, into the very best herds of America and are being mated to the greatest bulls in the country, here unquestionably is a family that will continue to improve in quality and thus become even more valuable. It is almost impossible to buy them in Scotland. Mr. J. B. Crockatt, a most interesting man, tells the tale of how this family name began. When he purchased the original Rosehaugh Cameo cow, he was not particularly fond of her family name. At that time just back of the Peebles farm, one of the loveliest in Scotland, the cherry trees in the beautiful woodland were just coming into bloom. They were, according to Mr. Crockatt, very lovely and the cow he had just bought was really a very nice cow, too, so why not change her name to a more pleasing one. As he stood and thought over the pedigree of this cow he noticed that she traced to Countess of Banks, so he took the initials "C. B.", and from the inspiration of the lovely surroundings got the name "Cherry Blossom". You will find the Cherry Blossoms in this herd to be terrific cattle.

Lot 53, Cow **Cherry Blossom**

CHERRY BLOSSOM 9th of PEEBLES (154394)

Calved February 2, 1951.

Rex of Cobairdy (125841)	Jim of Glack (115710)	Educate of Derculich (98788)	Pesco of Kinermony (81893)
			Ena of Ballindalloch (102721)
		Rosebud of Douneside (109410)	Kirkton Eros (84161)
			Roseblossom of Melgum (100226)
	Remora of Glack (132579)	Nimrod of Beltie (112577)	Pridesom of Dalmeny (104125)
			Ruby of Beltie 2d (114278)
		Remora of Douneside (112746)	Jula Eric (88257)
			Rosina of Douneside (103246)
Cherry Blossom 5th of Peebles (143154)	Petron of Glenfarg (123586)	Rombon of Dalmeny (119932)	Baron Brahma (106924)
			Romisia of Ballindalloch (105763)
		Petella of Dalmeny (131927)	Jarl Eric of Derculich (102665)
			Petronella 9th of Dalmeny
	Cherry Belle of Peebles (121965)	Enterprise of Logie (90956)	Gandell (80993)
			Evergreen 15th of Moyness
		Cherry Blossom of Peebles (86459)	Evolution of Bleaton (54809)
			Rosehaugh Cameo (62270)

A most valuable cow—imported directly from the great Peebles herd in Scotland by Ridglea Farm in Tennessee; she was purchased as a yearling heifer for $15,000. She has proven to be an excellent investment. One of her daughters sold for $7,000 to John Small of Hawkwood Farm at Gordonsville, Virginia. She has a summer yearling daughter in the show barn that is very outstanding. The original Cherry Blossom of Peebles cow is the third dam in this tabulation. This tribe has topped sale after sale and is in keen demand. You will find in this great RLS herd not only great families, but outstanding individuals and producers of show cattle as well. Calfhood vaccinated and sells with a bull calf at side born May 18, 1957, by Prince Esquire of Sunbeam. Rebred July 9, 1957, to Black Knight 160th of A V.

Lot 54, Cow **Cherry Blossom**

CHERRY BLOSSOM 2d RLS 2371132

Calved May 2, 1956.

Prince Peer 15th RLS 1895282	Black Peer 79th of Angus Valley 1243485	Prince Sunbeam 105th 784382	Prince Sunbeam 29th 629408
			Queen Peeress S. B. 525281
		Chimera of Gilnockie 932205	Epponian of Gilnockie 725106
			Nubian Lassie of Brandy Rock
	Luxury Maid RLS 2d 1551963	R. L. S. Prince Eric 37th 1062812	Prince Eric of Sunbeam 744659
			Eisa F. 3d of R. L. S. 877540
		Luxury 10th of Clashfarquhar 970216	Generous of Auldich 970190
			Luxury of Clashfarquhar 970158
Cherry Blossom 9th of Peebles (154394)	Rex of Cobairdy (125841)	Jim of Glack (115710)	Educate of Derculich (98788)
			Rosebud of Douneside (109410)
		Remora of Glack (132579)	Nimrod of Beltie (112577)
			Remora of Douneside (112746)
	Cherry Blossom 5th of Peebles (143154)	Petron of Glenfarg (123586)	Rombon of Dalmeny (119932)
			Petella of Dalmeny (131927)
		Cherry Belle of Peebles (121965)	Enterprise of Logie (90956)
			Cherry Blossom of Peebles

SHOW STRING—SUMMER YEARLING—A fancy daughter of the Luxury bull out of the imported $15,000 Cherry Blossom 9th of Peebles. A sister of this heifer sold to John Small for $7,000 and she is proving to be a magnificent cow in that very select Virginia herd. Calfhood vaccinated and **sells open.**

Lot 55, Cow **Cherry Blossom**

CHERRY BLOSSOM 3d RLS 2411212

Calved July 24, 1956.

Master Prince RLS 1090980	Master 4th of Essar 763342	Master Page 484244	Evascus of Page 428029
			Miss Naomi 420070
		Barbarosa Essar 641238	Black Prince of Sunbeam 504521
			Barbara R. 2d of Sunbeam 567026
	Erarica Sunbeam 846836	Prince Sunbeam 29th 629408	Black Prince of Sunbeam 504521
			Erica Marie of Sunbeam 543531
		Erra Erica 6th of Sunbeam 629412	Revelga 519425
			Erra Erica 3d of Sunbeam 507379
Cherry Blossom 12th of Peebles (163635)	Esparto of Little Dean (136385)	Jacqumar Eric of Broadleys (130805)	Stye Jemidar Eric (127256)
			Jacaranda of Jardine (132883)
		Esmara of Logie (125738)	Victor of Tillybin (98299)
			Evril of Kinermony (96179)
	Cherry Blossom 5th of Peebles (143154)	Petron of Glenfarg (123586)	Rombon of Dalmeny (119932)
			Petella of Dalmeny (131927)
		Cherry Belle of Peebles (121965)	Enterprise of Logie (90956)
			Cherry Blossom of Peebles

SHOW STRING—LATE SUMMER YEARLING—Another summer yearling show heifer from a cow imported directly from Peebles. Her dam was sired by Esparto of Little Dean, and he by the great Jacqumar Eric of Broadleys, sire of many top selling cattle, including a bull that was exported to the Argentine several years ago that sold at a record price down there. Here again the best of Cherry Blossom breeding all the way. Calfhood vaccinated and **sells open.**

THE GREAT FAMILY SALE

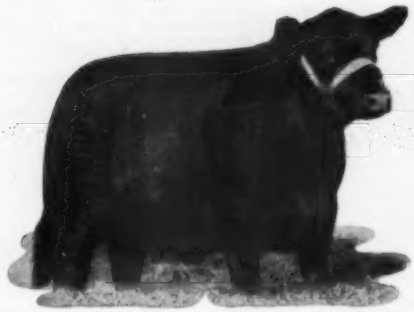

RUTH 6th of GLENCARNOCK

RUTH 8th RLS

The Ruths

Long highly respected and admired in Scotland, it has only been in recent years that importers have been fortunate in getting some of them to this country. The first one to make headlines was the imported Ballindalloch Ruth that sold for $13,200 in the Brays Island Sale two years ago to Meadow Lane Farm. Here at RLS they have been a strong part of the breeding program for many, many years—consistently producing both good bulls and good females as well. In Scotland they have produced many top show cattle and great breeding bulls, including the great Remorous of Douneside. There is a strong group of them here in the RLS herd. They are of outstanding character and quality.

Lot 56, Cow **Ballindalloch Ruth**

IMP. ROMANSA of BANKS (151148)

Calved March 6, 1950.

Estone of Bleaton (129385)	Keystone of Dunira (107128)	Georkin of Dalmeny (95157)	Jerkin of Bleaton (88160)
			Georgina 3d of Dalmeny (103962)
		Kobe 3d of Dunira (97193)	Ermaan of Dunira (70474)
			Kobe of Dunira (81564)
	Essentia of Bleaton (100525)	Bensign of Ballindalloch (58388)	Evolensign of Ballindalloch
			Behopeful Maid (74145)
		Essayette of Bleaton (84631)	Essayist of Bleaton (54689)
			Esme of Bleaton (74661)
Romanda (137398)	Jura Eric (110726)	Eirakin of Dalmeny (100140)	Jerkin of Bleaton (88160)
			Eiraine of Dalmeny (103960)
		Julep Erica (112522)	Jig Eric (84661)
			Julie Erica (100145)
	Romicala of Banks (114444)	Grierson of Ballindalloch (54969)	Jorum of Ballindalloch (43920)
			Girotte of Ballindalloch (64748)
		Romica of Banks (98846)	Elmo of Ballindalloch (70277)
			Romona (89299)

Imported directly from Scotland, she has been a most magnificent producer. An excellent junior yearling daughter sells as a separate lot and several top daughters have been sold from her. In addition she has produced some excellent bulls. Her sire is the Essay son of the noted Keystone of Dunira, whose sons and daughters dominated the Scottish show ring for several years and whose grandsons and granddaughters are sensations at the Perth Sale this year. The Ruth family has made rapid strides. One of the first imported ones offered at auction was sold in the 1956 Brays Island Sale for $13,200 to Carlo Paterno's Meadow Lane Farm at North Salem, New York. This family first came to prominence for producing outstanding bulls. Will sell bred, breeding date and service sire announced sale day.

Lot 57, Cow — Ballindalloch Ruth

ROSE 2d of KIRKTON (154663)

Calved February 18, 1951.

Pathfinder of Gallowhill (120507)	Jago Eric (116774)	Jullan Eric (102891)
		Jana Erica (103062)
	Princess Flora of Gallowhill (107790)	Master Bing. of Doon.
		Pride of Flosca (84939)
Martindale of Doonholm (131412)	Koko of Dunira (81477)	Erman of Dunira
		Kobe (69602)
Margaux of Doonholm (112501)	Madeira of Doonholm (81393)	Prince Benson of Ballin.
		Marsala (62717)
Erotic of Harviestoun (110715)	Euripides of Balfron (91164)	Enfield of Bleaton
		Ellen of Balfron
Rosica of Douneside (141430)	Erose of Harviestoun 109180	Jig Eric (84661)
		Eriza of Harviestoun
Rosey of Douneside (133708)	Educate of Derculich (98788)	Pesco of Kinermony
		Ena of Ballindalloch
	Rosetta of Douneside (109411)	Kirkton Eros (81461)
		Rosina of Melgum

An excellent imported Ruth cow from the great Kirkton herd; a granddaughter of Pathfinder of Gallowhill, sire of many top show and sale cattle for Doonholm Farms. On the dam's side we find the great blood of the famous Harviestoun herd, home of the Juanas. The grandam is by Educate of Derculich, one of Scotland's most famous bulls. This famous Ruth family in the Douneside herd produced many excellent bulls, including Remorse of Douneside, many times a Grand Champion and a noted sire. Sells bred since February 7th to Prince Peer 15th RLS.

Lot 58, Cow — Ballindalloch Ruth

RUTH 4th RLS 2058621

Calved November 28, 1954.

Prince Sunbeam 105th 784382	Prince Sunbeam 29th 629408	Black Prince of Sunbeam
		Erica Marie of Sunbeam
Black Peer 79th of Angus Valley 1243485	Queen Peeress S. B. 525281	Black Peer of St. Albans
		Queen of Sunbeam
Chimera of Gilnockie 932205	Epponian of Gilnockie 725106	Protester of Broadview
		Schwarzekuh 7th 598524
	Nubian Lassie of Brandy Rock 734110	Band. of Brandy Rock
		Beauty of Wheat. 11th
Martindale of Doonholm (131412)	Pathfinder of Gallowhill (120507)	Jago Eric (116774)
		Princess Flora of Gallow.
Rose 2d of Kirkton (154663) 1653260	Margaux of Doonholm (112501)	Koko of Dunira (81477)
		Madeira of Doonholm
Rosica of Douneside (141430)	Erotic of Harviestoun (110715)	Euripides of Balfron
		Erose of Harviestoun
	Rosey of Douneside (133708)	Educate of Derculich
		Rosetta of Douneside

A fancy daughter of the $60,000 Black Peer 79th of Angus Valley; the dam by a grandson of the famous Jago Eric, the bull that sired the dam of Sun Lake's great breeding bull, JAGO. The second dam is a granddaughter of Euripides of Balfron, as well known in Scotland as Earl Marshall is in this country; the third dam by Educate of Derculich, another famous bull. Calfhood vaccinated and sells with a heifer calf born August 3d by Prince Sunbeam 400th.

Lot 59, Cow — Ballindalloch Ruth

RUTH 6th RLS 2147178

Calved April 26, 1955.

Prince Esquire of Sunbeam 1255980	Prince Sunbeam 29th 629408	Black Prince of Sunbeam
		Erica Marie of Sunbeam
Prince Esquire RLS 1685839	Lonjac Erica 9th 601745	Esquire of Bordulac
		Lonjac Erica 6th 531870
Blackcap Judy 3d of Sunbeam 1297587	Prince Sunbeam 29th 629408	Black Prince of Sunbeam
		Erica Marie of Sunbeam
	Judy Blackcap 44th 817368	Elden Boy 2d 497841
		Elmer. Blkcp Judy 36th
Equilad of Kinermony (137207)	Evaldite of Dalmeny (122292)	Erudite of Eynsham
		Evawilla 2d of Dalmeny
Ruth 3d of RLS 1684717	Equidora 20th of Clackmae (135714)	Elation of Tillyrie
		Equidora 8th of Clackm.
Ruth of Guthrie 1684705	Ermo of Derculich 858401	Jask Eric 794193
		Ermine of Derculich
	Kind Neblita of Poyle (121643)	Gay Gordon of Poyle
		Miss Neblita (97762)

A great combination of the best domestic and imported blood, sired by a show son of "Esquire" and out of a straight imported bred dam. Calfhood vaccinated and sells bred since June 10th to Prince Sunbeam 1079th.

Lot 60, Cow — Ballindalloch Ruth

RUTH 7th RLS 2237287

Calved December 20, 1955.

Blk Peer 28th of Angus Valley 1000530	Prince Sunbeam 105th 784382	Prince Sunbeam 29th
		Queen Peeress S. B.
Black Knight 160th of A V 1698787	Escora Eston 595883	Eston of Quality 483388
		Erica Escora 458136
Black Jestress Glencarnock 5th 1105556	Raona's Bardolier 25th 886026	Raona's Bardolier 2d
		Key of Recovery 2d
	Black Jestress 11th of Ada 697909	General of Ada 483257
		Black Jestress 12th
Martindale of Doonholm (131412)	Pathfinder of Gallowhill (120507)	Jago Eric (116774)
		Princess Flora of Gallow.
Rose 2d of Kirkton (154663) 1653260	Margaux of Doonholm (112501)	Koko of Dunira (81477)
		Madeira of Doonholm
Rosica of Douneside (141430)	Erotic of Harviestoun (110715)	Euripides of Balfron
		Erose of Harviestoun
	Rosey of Douneside (133708)	Educate of Derculich
		Rosetta of Douneside

Another top daughter of Black Knight 160th of A V. Note the bone, the ruggedness, style, character and quality. Out of the imported Ruth cow from the Kirkton herd, descending through the famous Douneside cows that produced so many great bulls in Scotland. Calfhood vaccinated and sells bred since March 11th to Prince Peer 15th RLS.

Lot 61, Cow — Ballindalloch Ruth

ROMONA of ESSAR 2054649

Calved July 22, 1954.

Prince Envious of Bates 935253	Prince Sunbeam 29th 629408	Black Prince of Sunbeam
		Erica Marie of Sunbeam
Prince Envious of Ames 1628350	Miss Burgess 2d of Bates 635201	Envious Blackcap B. 6th
		Miss Bur. Harrison 35th
Ames Plantation Phair Persis 727786	Ames Plantation El Capitan 597021	Ames Plant. Pride's Eric
		Ames Pl. Elsa's Lassie
	Ames Plantation Phair Lady 522684	Ames Plantation Pal
		Ames Plant. Pridema
Janesslier of Dalmeny (137179)	Stype Jovial Cavalier (129728)	Ervillax of Harviestoun
		Jilt 36th of Maisemore
Romona 5th of Dalmeny 1774623	Janessa of Dalmeny (126999)	Jerkin of Bleaton
		Janessa of Kinermony
Romona 4th of Dalmeny (147561)	Jarrah Eric of Derculich (126372)	Prince Pride. of Gaidrew
		Jinny Erica of Derculich
	Romona of Dalmeny (129564)	Jarl Eric of Derculich
		Romisia of Dalmeny

Prince Envious of Ames was a show bull and sired innumerable show cattle for Essar Ranch. His sire, Prince Envious of Bates, was a $25,000 bull. Romona 5th of Dalmeny was one of the greatest cows at Essar Ranch and is now owned by KerMac—she is producing in an outstanding fashion there. Her son, Keystone 810th of Essar, was the top selling bull in their record breaking bull sale, now heading the herd of Byars Royal Oaks at Tyler, Texas, owned by Mr. B. G. Byars and managed by Tommie Stuart. Note Stype Jovial Cavalier, sire of innumerable Champions for Sir William Rootes, and Prince Pridemar of Gaidrew, a full brother to the dam of Prince of Rowley. Calfhood vaccinated and sells with a heifer calf at side born July 10th by the "Breeders' Choice", Prince Esquire of Sunbeam.

Lot 62, Cow — Ballindalloch Ruth

ROMANSA of RLS 2298748

Calved January 27, 1956.

Blk Peer 28th of Angus Valley 1000530	Prince Sunbeam 105th 784382	Prince Sunbeam 29th
		Queen Peeress S. B.
Black Knight 160th of A V 1698787	Escora Eston 595883	Eston of Quality 483388
		Erica Escora 458136
Black Jestress Glencarnock 5th 1105556	Raona's Bardolier 25th 886026	Raona's Bardolier 2d
		Key of Recovery 2d
	Black Jestress 11th of Ada 697909	General of Ada 483257
		Black Jestress 12th
Esstone of Bleaton 1170911	Keystone of Dunira 934677	Georkin of Dalmeny
		Kobe 3d of Dunira
Romansa of Banks 1684712	Essentia of Bleaton (100525)	Bensign of Ballindalloch
		Essayette of Bleaton
Romanda (137398)	Jura Eric (110726)	Eirakin of Dalmeny
		Julep Erica (112522)
	Romicala of Banks (114444)	Grierson of Ballindalloch
		Romica of Banks

Another top daughter of the "160th", one of the most valuable bulls of the breed. The dam is by Esstone of Bleaton, an Essay son of the fabulous Keystone of Dunira. Calfhood vaccinated and sells bred since July 30, 1957, to Dor-Mac's Bardoliermere 38th.

THE GREAT FAMILY SALE

Taken from the Brays Island catalog—The canny Scott, Mr. Whyte of Hayston, studying the record.

The Beauty of Hayston Family

What a lovely name for a wonderful family. They were first imported to the country by the late J. D. Patterson for his Don Head Farm herd in Canada; from there, of course, they went to the Lonjac herd, and in the dispersion of that herd were distributed around the country. Otto Nobis of Wilton Farms at Davenport, Iowa, secured some of the best of them and has consistently produced great show and great sale cattle from them. They are to be found in leading herds of America. The Hayston herd is located in one of the most beautiful spots in Scotland. They have been consistently breeding good cattle for over a hundred years. This is a family backed by years of sound, substantial, consistent, intelligent breeding. The Beauty cows at Brays Island each year have been a feature of their auction.

Lot 63, Cow **Beauty of Hayston**

BANGLE 69th of HAYSTON 2257107

Calved December 27, 1954.

Enchanter of Incheoch (139428)	Prestige of Gaidrew (125790)	Keystone of Dunira (107128)	Georkin of Dalmeny (95157)
			Kobe 3d of Dunira (97193)
		Pure Pride of Gaidrew (118535)	Disponer (83459)
			Pridewell of Kinermony (93024)
	Empurna of Bleaton (136177)	Baron Burnish (114028)	Euripides of Balfron (91164)
			Budding Maid of Harviestoun
		Emplumerica of Bleaton (123455)	Justice Eric (81403)
			Eplume of Bleaton (97460)
Bangle 35th of Hayston (150784)	Kirkton Paramount (121061)	Endermo of Tillyrie (114864)	Enrocador (87242)
			Evening Bonne of Tillyrie (116909)
		Pansy 3d of Kirkton (1222269)	Ansomer of Dalmeny (100138)
			Pansy of Glen (90241)
	Beauty 224th of Hayston (132359)	Prince Mentor of Sandyknowe (96469)	Jack Eric (74280)
			Pride of May (92026)
		Beauty 177th of Hayston (98557)	General of Ballindalloch (64535)
			Beauty 160th of Hayston (88941)

A direct import from the famous Hayston herd, the home of this family in Scotland. Note that she is a granddaughter of Prestige of Gaidrew, a full brother of the famous President of Gaidrew, sire of the imported Prince of Rowley. Note on the dam's side we find Kirkton Paramount, sire of many excellent cattle in Scotland. Calfhood vaccinated and sells with a heifer calf at side born July 20, 1957, by Prince Peer 15th RLS. Should be rebred by sale day.

Lot 64, Cow **Beauty of Hayston**

HAYSTON BEAUTY 8th RLS 2257542

Calved December 26, 1955.

Everlasting of Cullisse (144504)	Bandmaster of Kilham (135972)	Jago Eric (116774)	Jullan Eric (102891)
			Jana Erica (103062)
		Brae Maid 2d of Kilham (135476)	Evasion of Stonefold (109340)
			Brae Maid of Kilham (99703)
	Eversweet 2d of Cullisse (141357)	Prince of Manilla (118703)	Black Beauty of Ballintomb
			Pride of Malacca (115312)
		Eversweet of Cults (111442)	Pitskelly Guthrie (68495)
			Everjap of Advie (93616)
Bangle 35th of Hayston (150784)	Kirkton Paramount (121061)	Endermo of Tillyrie (114864)	Enrocador (87242)
			Evening Bonne of Tillyrie
		Pansy 3d of Kirkton (122269)	Ansomer of Dalmeny (100138)
			Pansy of Glen (90241)
	Beauty 224th of Hayston (132359)	Prince Mentor of Sandyknowe (96469)	Jack Eric (74280)
			Pride of May (92026)
		Beauty 177th of Hayston (98557)	General of Ballindalloch (64535)
			Beauty 160th of Hayston (88941)

Actually imported in dam, she has turned out to be an excellent cow. Note that she is a granddaughter of Bandmaster of Kilham, an outstanding breeding son of Jago Eric, who sired the dam of Sun Lake's famous Jago bull. Calfhood vaccinated and sells bred since August 10th to Dor-Mac's Bardoliermere 38th.

Lot 65, Cow **Beauty of Hayston**

HAYSTON BEAUTY 7th RLS 2150423

Calved June 16, 1955.

Black Peer 79th of Angus Valley 1243485	Prince Sunbeam 105th 784382	Prince Sunbeam 29th 629408	Black Prince of Sunbeam 504521
			Erica Marie of Sunbeam 543531
		Queen Peeress S. B. 525281	Black Peer of St. Albans 456385
			Queen of Sunbeam 353414
	Chimera of Gilnockie 932205	Epponian of Gilnockie 725106	Protester of Broadview 629188
			Schwarzekuh 7th 598524
		Nubian Lassie of Brandy Rock 734110	Bandolier of Brandy Rock 587523
			Beauty of Wheatland 11th 560133
Bangle 40th of Hayston (153661) 1684703	Hayston Elermo (132614)	Guardian of Auldich (124892)	Black Baron 2d of Ballintomb
			Gladsome of Auldich (132100)
		Evensong 5th of Hayston (134626)	Prince Mentor of Sandyknowe
			Evensong of Ballindalloch (105754)
	Bangle 10th of Hayston (139644)	Evase of Kelly (115774)	Romist of Douneside (111007)
			Eva of Kelly (114545)
		Beauty 209th of Hayston (124642)	Hayston Erato (100809)
			Beauty 196th of Hayston (114124)

Another top two year old by the $60,000 Black Peer 79th of Angus Valley. Note the dam is sired by a son of Guardian of Auldich, a Georgina bull bred very similarly to the great Blackpost International Grand Champion female. Calfhood vaccinated and sells bred since March 13th to Dor-Mac's Bardoliermere 38th.

Lot 66, Cow **Beauty of Hayston**

HAYSTON BEAUTY 10th RLS 2441233

Calved October 8, 1956.

Master Prince RLS 1090980	Master 4th of Essar 763342	Master Page 484244	Evascus of Page 428029
			Miss Naomi 420070
		Barbarosa Essar 641238	Black Prince of Sunbeam 504521
			Barbara R. 2d of Sunbeam 567026
	Errarica Sunbeam 846836	Prince Sunbeam 29th 629408	Black Prince of Sunbeam 504521
			Erica Marie of Sunbeam 543531
		Erra Erica 6th of Sunbeam 629412	Revelga 519425
			Erra Erica 3d of Sunbeam 507379
Bangle 64th of Hayston (166490)	Enchanter of Incheoch (139428)	Prestige of Gaidrew (125790)	Keystone of Dunira (107128)
			Pure Pride of Gaidrew (118535)
		Empurna of Bleaton (136177)	Baron Burnish (114028)
			Emplumerica of Bleaton (123455)
	Bangle 23d of Hayston (145355)	Evase of Kelly (115774)	Romist of Douneside (111007)
			Eva of Kelly (114545)
		Beauty 216th of Hayston (127506)	Prince Mentor of Sandyknowe
			Beauty 187th of Hayston (104502)

A senior yearling of substantial quality and substance by Master Prince RLS, who has sired so many great show cattle and top selling cattle during the past few years. His dam a full sister to "Prince Eric". Note the dam of this heifer is a granddaughter of Prestige of Gaidrew, full brother of President of Gaidrew. Calfhood vaccinated and **sells open.**

Lot 67, Cow **Beauty of Hayston**

HAYSTON BEAUTY 11th RLS 2466090

Calved December 7, 1956.

Prince Esquire of Sunbeam 1255980	Prince Sunbeam 29th 629408	Black Prince of Sunbeam 504521	Black Peer of St. Albans 456385
			Pride 17th of Sunbeam 407797
		Erica Marie of Sunbeam 543531	Revolution 81st 419223
			Erica Marie 9th 434227
	Lonjac Erica 9th 601745	Esquire of Bordulac 489052	Revolution of Page 43d 460681
			Elba 3d of Strathmore 467214
		Lonjac Erica 6th 531870	General 6th of Page 488165
			Briarcliff Erica 14th 460169
Bangle 40th of Hayston (153661)	Hayston Elermo (132614)	Guardian of Auldich (124892)	Black Baron 2d of Ballintomb
			Gladsome of Auldich (132100)
		Evensong 5th of Hayston (134626)	Prince Mentor of Sandyknowe
			Evensong of Ballindalloch (105754)
	Bangle 10th of Hayston (139644)	Evase of Kelly (115774)	Romist of Douneside (111007)
			Eva of Kelly (114545)
		Beauty 209th of Hayston (124642)	Hayston Erato (100809)
			Beauty 196th of Hayston (114124)

SHOW STRING—SENIOR CALF—A lovely daughter of Prince Esquire of Sunbeam, out of an imported cow that came directly from Mr. Whythe's Hayston herd. Another great demonstration of the outstanding success that RLS has had with the blending of Scottish and American bloodlines. Calfhood vaccinated and **sells open.**

Lot 68, Cow **Beauty of Hayston**

HAYSTON BEAUTY 12th RLS 2467265

Calved December 31, 1956.

Prince Esquire of Sunbeam 1255980	Prince Sunbeam 29th 629408	Black Prince of Sunbeam 504521	Black Peer of St. Albans 456385
			Pride 17th of Sunbeam 407797
		Erica Marie of Sunbeam 543531	Revolution 81st 419223
			Erica Marie 9th 434227
	Lonjac Erica 9th 601745	Esquire of Bordulac 489052	Revolution of Page 43d 460681
			Elba 3d of Strathmore 467214
		Lonjac Erica 6th 531870	General 6th of Page 488165
			Briarcliff Erica 14th 460169
Bangle 35th of Hayston (150784)	Kirkton Paramount (121061)	Endermo of Tillyrie (114864)	Enrocador (87242)
			Evening Bonne of Tillyrie (116909)
		Pansy 3d of Kirkton (122269)	Ansomer of Dalmeny (100138)
			Pansy of Glen (90241)
	Beauty 224th of Hayston (132359)	Prince Mentor of Sandyknowe (96469)	Jack Eric (74280)
			Pride of May (92026)
		Beauty 177th of Hayston (98557)	General of Ballindalloch (64535)
			Beauty 160th of Hayston (88941)

SHOW STRING—LATE SENIOR CALF—Another fancy senior calf by "Esquire", out of an imported cow. Note that her dam is by Kirkton Paramount. Strictly the fancy kind. Calfhood vaccinated and **sells open.**

The Annuities

A well named family indeed; for anyone who has had an Annuity cow in production, they have been just that—an annuity, for they have consistently brought top prices whenever offered at auction. They have been a feature of several of the Brays Island Sales, and this is another family that Mr. Otto Nobis has done extremely well with. You will find them in the leading herds of America. Colonel D. B. Weldon at Prospect Farms, London, Ontario, is featuring two Annuity show heifers in his sale this month. In the recent Haystack Sale, an Annuity sold for $5,600 to J. B. Hodges, Elk Hill Farm, Forest, Virginia.

Lot 69, Cow **Annuity**

ANNUITY 2d RLS 2348249

Calved April 13, 1956.

Prince Peer RLS 1737764	Black Peer 79th of Angus Valley 1243485	Prince Sunbeam 105th 784382	Prince Sunbeam 29th 629408
			Queen Peeress S. B. 525281
		Chimera of Gilnockie 932205	Epponian of Gilnockie 725106
			Nubian Lassie of Brandy Rock
	Wardess of R. L. S. 991151	Prince Sunbeam 46th 677648	Black Prince of Sunbeam 504521
			Miss Burgess 109th 549185
		Wardess Glencarnock 787723	Guerson of Banks 639964
			Wardess 2d 636912
Asta of Pitskelly (152904) 1684702	Bulwark of Newhouse (122769)	Embask of Derculich (116626)	Jask Eric (110718)
			Enamorate of Derculich (119307)
		Bashfuse of Myreton (132379)	Belleric of Bleaton (93608)
			Bashful of Candacraig (95315)
	Amethyst of Pitskelly (139010)	Eugenio of Eynsham (118634)	Jusek Eric (106934)
			Vine of Eynsham (115178)
		Annexation of Pitskelly (126791)	En Garde of Suddie (90934)
			Animation of Pitskelly (113328)

An attractive daughter of Prince Peer RLS, who is by the $60,000 Black Peer 79th of Angus Valley and out of a Wardess cow, daughter of the $31,000 Prince Sunbeam 46th. The dam comes from the famous Pitskelly herd that produced the dam of the Lucy heifer that was sold for $5,800 in the Brays Island Sale last February, and was their Grand Champion female at the Southeastern at Atlanta just a year ago. Bulwark of Newhouse was bred by the famous breeder, Bob Adams. Calfhood vaccinated and **sells open.**

Lot 70, Cow **Annuity**

ANNUITY 3d RLS 2441221

Calved October 9, 1956.

Prince Esquire of Sunbeam 1255980	Prince Sunbeam 29th 629408	Black Prince of Sunbeam 504521	Black Peer of St. Albans 456385
			Pride 17th of Sunbeam 407797
		Erica Marie of Sunbeam 543531	Revolution 81st 419223
			Erica Marie 9th 434227
	Lonjac Erica 9th 601745	Esquire of Bordulac 489052	Revolution of Page 43d 460681
			Elba 3d of Strathmore 467214
		Lonjac Erica 6th 531870	General 6th of Page 488165
			Briarcliff Erica 14th 460169
Annuity R L S 2038368	Black Peer 79th of Angus Valley 1243485	Prince Sunbeam 105th 784382	Prince Sunbeam 29th 629408
			Queen Peeress S. B. 525281
		Chimera of Gilnockie 932205	Epponian of Gilnockie 725106
			Nubian Lassie of Brandy Rock
	Annuity 20th of Kingshouse 1684711	Black Baron of Glack (118182)	Baron Black of Arras (114194)
			Jevess (113724)
		Annuity 17th of Kingshouse (143446)	Black Baron of Glack (118182)
			Annuity 10th of Kingshouse

SHOW STRING—SENIOR HEIFER CALF—Another fancy daughter of "Esquire" out of a daughter of the $60,000 "79th", and the second dam imported. Strictly of show character and quality. Calfhood vaccinated and **sells open.**

The Imported Miss Burgesses

This, of course, is one of the old line families of the breed. They are to be found in many, many herds. There are actually three strains of the Miss Burgess family, the imported foundation, in this imported group, those descending from a Gadrew cow, a Harcarse cow and a Nisbethill cow. You will find them to be uniformly the right kind of cattle. On our visit to Scotland a year ago last August, I found many excellent Miss Burgess cows in the herds over there, and it is an awful task to get one bought from them. The dam of the sensational Ballot of Belladrum who won both the Highland and the Royal Show this past summer is out of a Miss Burgess cow.

Lot 71, Cow **Miss Burgess**

BEAUTY MAID of ARRAS 1653259

Calved December 28, 1950.

- Ebony Caesar of Rowley (125963)
  - President of Gaidrew (118518)
    - Keystone of Dunira (107128)
      - Georkin of Dalmeny (95157)
      - Kobe 3d of Dunira (97193)
    - Pure Pride of Gaidrew (118535)
      - Disponer (83459)
      - Pridewell of Kinermony (93024)
  - Eurevene of Gaidrew (135201)
    - Keystone of Dunira (107128)
      - Georkin of Dalmeny (95157)
      - Kobe 3d of Dunira (97193)
    - Eurebra of Methven (108213)
      - Prince Bruce of Doonholm (75160)
      - Eureka of Methven (83392)
- Beauty Maid 2d of Gaidrew (146081)
  - Keystone of Dunira (107128)
    - Georkin of Dalmeny (95157)
      - Jerkin of Bleaton (88160)
      - Georgina 3d of Dalmeny (103962)
    - Kobe 3d of Dunira (97193)
      - Erman of Dunira (70474)
      - Kobe of Dunira (81564)
  - Miss Beauty 2d of Dunira (106253)
    - Prince Peaceful of Minmore (78753)
      - Gymnast (67676)
      - Pudica Pride (67944)
    - Miss Beauty of Doonholm (90612)
      - Primero of Careston (62653)
      - Miss Betty of Doonholm (81397)

An excellent imported cow triple bred to the great Keystone of Dunira, the blood largely responsible for the great record made by the Gaidrew herd over recent years. Mr. Jenkins' fabulous imported Prince of Rowley carries two crosses to the blood of this famous sire. The grandam of this cow, Miss Beauty 2d of Dunira, is the grandam of the mother of the $11,000 Gaidrew Miss Burgess heifer in the Don Head Sale that sold to Mr. L. V. Wright of Streetsville, Ontario, last fall. This is an extremely rugged boned, short legged cow of great substance. She has been a producer of top bulls. One of her sons, Prince Peer 12th RLS, is an outstanding breeding bull at KerMac; a full brother, Prince Peer 51st RLS, is a featured herd sire here at Ralph L. Smith Farms. Sells bred since April 14th to Prince Peer 15th RLS.

Lot 72, Cow **Miss Burgess**

BEAUTY MAID RLS 2237280

Calved November 21, 1955.

- Black Knight 160th of A V 1698787
  - Black Peer 28th of Angus Valley 1000530
    - Prince Sunbeam 105th 784382
      - Prince Sunbeam 29th 629408
      - Queen Peeress S. B. 525281
    - Escora Eston 595883
      - Eston of Quality 483388
      - Erica Escora 458136
  - Black Jestress Glencarnock 5th 1105556
    - Raona's Bardolier 25th 886026
      - Raona's Bardolier 2d 681777
      - Key of Recovery 2d 517819
    - Black Jestress 11th of Ada 697909
      - General of Ada 483257
      - Black Jestress 12th 523350
- Beauty Maid of Arras 1653259
  - Ebony Caesar of Rowley (125963)
    - President of Gaidrew (118518)
      - Keystone of Dunira (107128)
      - Pure Pride of Gaidrew (118535)
    - Eurevene of Gaidrew (135201)
      - Keystone of Dunira (107128)
      - Eureba of Methven (108213)
  - Beauty Maid 2d of Gaidrew (146081)
    - Keystone of Dunira (107128)
      - Georkin of Dalmeny (95157)
      - Kobe 3d of Dunira (97193)
    - Miss Beauty 2d of Dunira (106253)
      - Prince Peaceful of Minmore
      - Miss Beauty of Doonholm (90612)

Another top daughter of the "160th", actually of show character and quality. Note the dam is the famous Beauty Maid of Arras, dam of the Ralph L. Smith herd bull and the "12th" bull now in heavy service at KerMac Farms. Calfhood vaccinated and sells bred since August 8th to Dor-Mac's Bardoliermere 38th.

Lot 73, Cow **Miss Burgess**

BLYTHSOME MAID 11th RLS 2291828

Calved January 9, 1956.

Master Prince RLS 1090980	Master 4th of Essar 763342	Master Page 484244	Evascus of Page 428029
			Miss Naomi 420070
		Barbarosa Essar 641238	Black Prince of Sunbeam 504521
			Barbara R. 2d of Sunbeam 567026
	Erarica Sunbeam 846836	Prince Sunbeam 29th 629408	Black Prince of Sunbeam 504521
			Erica Marie of Sunbeam 543531
		Erra Erica 6th of Sunbeam 629412	Revelga 519425
			Erra Erica 3d of Sunbeam 507379
Blythesome Maid of Orchardlands (152664) 1555731	Ebony Caesar of Rowley (125963)	President of Gaidrew (118518)	Keystone of Dunira (107128)
			Pure Pride of Gaidrew (118535)
		Eurevene of Gaidrew (135201)	Keystone of Dunira (107128)
			Eureba of Methven (108213)
	Beauty of Gaidrew (137743)	Keystone of Dunira (107128)	Georkin of Dalmeny (95157)
			Kobe 3d of Dunira (97193)
		Miss Beauty 2d of Dunira (106253)	Prince Peaceful of Minmore
			Miss Beauty of Doonholm (90612)

Another one of those excellent Gaidrew Miss Burgesses, the same strain exactly as Brindle Maid of Gaidrew that sold for $11,000 in Don Head's Sale last fall to Mr. L. V. Wright of Streetsville, Ontario, Canada. Calfhood vaccinated and sells bred since June 3d to Prince Sunbeam 1079th.

Lot 74, Cow **Miss Burgess**

BLYTHSOME MAID R. L. S. 1293181

Calved November 29, 1949.

Prince Sunbeam 405th 1078680	Prince Sunbeam 100th 677649	Black Prince of Sunbeam 504521	Black Peer of St. Albans 456385
			Pride 17th of Sunbeam 407797
		Barbara of Rosemere 100th 449669	Prizemere 32d 369132
			Barbara of Rosemere 33d 333887
	Erica Marie 11th of Sunbeam 861779	Black Prince of Sunbeam 504521	Black Peer of St. Albans 456385
			Pride 17th of Sunbeam 407797
		Erica Marie of Sunbeam 543531	Revolution 81st 419223
			Erica Marie 9th 434227
Blythesome Maid 6th of Harcarse 970202	Erac of Harviestoun 829054	Euripides of Balfron 613187	Enfield of Bleaton 613183
			Ellen of Balfron 613180
		Eriach of Harviestoun 829036	Jobert Eric 772190
			Erase of Harviestoun 829011
	Blythesome Maid 2d of Harcarse 970161	Erebus of Lethen 829032	Election of Bleaton 829000
			Erigeron of Lethen 828991
		Blythesome Maid of Inchgower 829007	Jake Eric 809176
			Bracken Maid 828975

A Blythesome Maid Miss Burgess descending from a daughter of the imported Blythesome Maid 6th of Harcase, this one of the finest small herds in Scotland. Each year Brays Island makes a very select importation from this herd and sells some of them as features in their sale where they are enthusiastically received. John Tolan bought a daughter of this cow and has produced several top show cattle from her. She has been a consistent producer of good cattle. An excellent daughter sells as a separate lot. Her sire, Prince Sunbeam 405th, is a $27,000 bull. Calfhood vaccinated and sells bred since February 1, 1957, to Prince Peer 15th RLS.

Lot 75, Cow **Miss Burgess**

BLYTHESOME MAID 6th RLS 1737754

Calved February 19, 1953.

Master Prince RLS 1090980	Master 4th of Essar 763342	Master Page 484244	Evascus of Page 428029
			Miss Naomi 420070
		Barbarosa Essar 641238	Black Prince of Sunbeam 504521
			Barbara R. 2d of Sunbeam 567026
	Erarica Sunbeam 846836	Prince Sunbeam 29th 629408	Black Prince of Sunbeam 504521
			Erica Marie of Sunbeam 543531
		Erra Erica 6th of Sunbeam 629412	Revelga 519425
			Erra Erica 3d of Sunbeam 507379
Blythesome Maid 6th of Harcarse 970202	Erac of Harviestoun (106927)	Euripides of Balfron (91164)	Enfield of Bleaton (83787)
			Ellen of Balfron (102302)
		Eriach of Harviestoun (109179)	Jobert Eric (74355)
			Erase of Harviestoun (97060)
	Blythesome Maid 2d of Harcarse (124579)	Erebus of Lethen (87303)	Election of Bleaton (70218)
			Erigeron of Lethen (86204)
		Blythesome Maid of Inchgower (95493)	Jake Eric (64741)
			Bracken Maid (77774)

Another top daughter of the imported Harcarse cow that set up this tribe here at Ralph L. Smith Farms. She has two excellent daughters in the herd. Calfhood vaccinated and sells bred since February 20, 1957, to Dor-Mac's Bardoliermere 38th.

Lot 76, Cow **Miss Burgess**

BLYTHSOME MAID 10th RLS 2147155

Calved June 1, 1955.

Black Peer 79th of Angus Valley 1243485	Prince Sunbeam 105th 784382	Prince Sunbeam 29th 629408	Black Prince of Sunbeam 504521
			Erica Marie of Sunbeam 543531
		Queen Peeress S. B. 525281	Black Peer of St. Albans 456385
			Queen of Sunbeam 353414
	Chimera of Gilnockie 932205	Epponian of Gilnockie 725106	Protester of Broadview 629188
			Schwarzekuh 7th 598524
		Nubian Lassie of Brandy Rock 734110	Bandolier of Brandy Rock 587523
			Beauty of Wheatland 11th 560133
Blythesome Maid 6th RLS 1737754	Master Prince R. L. S. 1090980	Master 4th of Essar 763342	Master Page 484244
			Barbarosa Essar 641238
		Erarica Sunbeam 846836	Prince Sunbeam 29th 629408
			Erra Erica 6th of Sunbeam 629412
	Blythesome Maid 6th of Harcarse 970202	Erac of Harviestoun (106927) 829054	Euripides of Balfron 613187
			Eriach of Harviestoun 829036
		Blythesome Maid 2d of Harcarse (124579) 970161	Erebus of Lethen 829032
			Blythesome Maid of Inchgower

These daughters of the "79th" are uniformly the right kind—thick, deep and of correct type. Note the grandam is the imported Harcarse cow that founded this family here at Ralph L. Smith Farms. Calfhood vaccinated and sells bred since February 26, 1957, to Dor-Mac's Bardoliermere 38th.

Lot 77, Cow **Miss Burgess**

BLYTHSOME MAID 12th RLS 2400917

Calved July 23, 1956.

Prince Peer 15th RLS 1895282	Black Peer 79th of Angus Valley 1243485	Prince Sunbeam 105th 784382	Prince Sunbeam 29th 629408
			Queen Peeress S. B. 525281
		Chimera of Gilnockie 932205	Epponian of Gilnockie 725106
			Nubian Lassie of Brandy Rock
	Luxury Maid RLS 2d 1551963	R. L. S. Prince Eric 37th 1062812	Prince Eric of Sunbeam 744659
			Elsa F. 3d of R. L. S. 877540
		Luxury 10th of Clashfarquhar 970216	Generous of Auldich 970190
			Luxury of Clashfarquhar 970158
Blythsome Maid R. L. S. 1293181	Prince Sunbeam 405th 1078680	Prince Sunbeam 100th 677649	Black Prince of Sunbeam 504521
			Barbara of Rosemere 100th 449669
		Erica Marie 11th of Sunbeam 861779	Black Prince of Sunbeam 504521
			Erica Marie of Sunbeam 543531
	Blythesome Maid 6th of Harcarse 970202	Erac of Harviestoun 829054	Euripides of Balfron 613187
			Eriach of Harviestoun 829036
		Blythesome Maid 2d of Harcarse (124579) 970161	Erebus of Lethen 829032
			Blythesome Maid of Inchgower

A combination of two of the famous imported strains in this herd—the Luxury Maids and the Blythesome Maids. Another top daughter of the "15th". Calfhood vaccinated and sells open.

Lot 78, Cow **Miss Burgess**

BLYTHESOME MAID 13th RLS 2441219

Calved October 22, 1956.

Prince Esquire of Sunbeam 1255980	Prince Sunbeam 29th 629408	Black Prince of Sunbeam 504521	Black Peer of St. Albans 456385
			Pride 17th of Sunbeam 407797
		Erica Marie of Sunbeam 543531	Revolution 81st 419223
			Erica Marie 9th 434227
	Lonjac Erica 9th 601745	Esquire of Bordulac 489052	Revolution of Page 43d 460681
			Elba 3d of Strathmore 467214
		Lonjac Erica 6th 531870	General 6th of Page 488165
			Briarcliff Erica 14th 460169
Blythesome Maid 6th RLS 1737754	Master Prince R. L. S. 1090980	Master 4th of Essar 763342	Master Page 484244
			Barbarosa Essar 641238
		Erarica Sunbeam 846836	Prince Sunbeam 29th 629408
			Erra Erica 6th of Sunbeam 629412
	Blythesome Maid 6th of Harcarse 970202	Erac of Harviestoun (106927)	Euripides of Balfron (91164)
			Eriach of Harviestoun (109179)
		Blythesome Maid 2d of Harcarse (124579)	Erebus of Lethen (87303)
			Blythesome Maid of Inchgower

A senior heifer calf of great character and outlook by "Esquire", the second dam the imported foundation cow of this family. Calfhood vaccinated and sells open.

Lot 79, Cow **Nisbethill Miss Burgess**

MISS BURGESS BLAMELESS 2d 1153375

Calved June 23, 1948.

Ever Prince Revolution 4th 854908	Ever Prince of Sunbeam 567027	Black Prince of Sunbeam 504521	Black Peer of St. Albans 456385
			Pride 17th of Sunbeam 407797
		Eraline E. of Sunbeam 486149	Elban of Sunbeam 401496
			Eraline E. 4th 452679
	Erica Elsona 504945	Evidence of Strathmore 467200	Revolution 81st 419223
			Evince 254158
		Erica Elemona 465761	Revolution 95th 429438
			Erica Lenoma 421271
Imp. Blameless of Nisbethill 829593	Eljoe of Bleaton 633816	Justice Eric 591298	Jubal Eric 591286
			Jungle Erica 547760
		Elaconda of Bleaton 633809	Escort of Ballindalloch 633728
			Elandia of Bleaton 591228
	Bleanchette of Nisbethill 829591	Enthusiast of Stonefold 635743	Pianore of Coolcower 633837
			Enfilade of Stonefold 635738
		Blanche of Nisbethill 829589	Jinks of Stonefold 829588
			Blinky of Gallovie 829586

A daughter of a Nisbethill Miss Burgess cow that was imported some years ago. This has long been a great tribe. Note that this imported cow is a granddaughter of Justice Eric, many times a Champion and sire of Champions in Scotland. Calfhood vaccinated and sells bred since December 17th to Black Knight 160th of A V.

THE GREAT FAMILY SALE

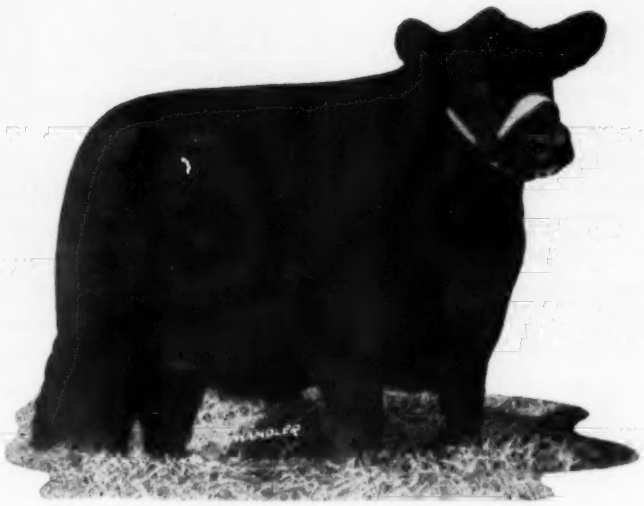

WARDESS 4th of BRAYS ISLAND

The Wardess Witches

The Wardess Witch family stems from the old dependable Witch of Endor tribe that originated with the cow, Witch of Endor 2646, who was a member of a Champion group at the Paris Exhibition in 1878. A good many years ago they were imported to this country and those that came through the Muskogee herd owned by L. R. Kershaw, known as Muskogee Winsome Witches, are very popular. Then there are the Wardess Witches originating with the imported cows, Wardess and Wardess 2d. In the Gallagher Farm Dispersion they were the sensation of the auction and averaged right at $10,000. They have often brought prices ranging from $6,000 to $11,000. They are a distinct, preferred tribe—not many of them to be found.

Lot 80, Cow **Wardess**

WARDESS of R. L. S. 2d 1377467

Calved September 13, 1950.

Prince Sunbeam 414th 1087591	Prince Sunbeam 217th 932046	Prince Sunbeam 55th 754906	Black Prince of Sunbeam 504521
			Evergreen 16th of Sunbeam 493260
		Eris 2d of Sunbeam 754898	Revelga 519425
			Black Eris of Sunbeam 496894
	Erica Energy 7th of Sunbeam 745045	Black Prince of Sunbeam 504521	Black Peer of St. Albans 456385
			Pride 17th of Sunbeam 407797
		Erica Energy of Strathmore 2d 519421	Revolution 100th 429423
			Erica Energy 96th 415427
Wardess of R. L. S. 991151	Prince Sunbeam 46th 677648	Black Prince of Sunbeam 504521	Black Peer of St. Albans 456385
			Pride 17th of Sunbeam 407797
		Miss Burgess 109th 549185	Burgess 23d 444503
			Miss Burgess of Glyn Mawr 10th
	Wardess Glencarnock 787723	Guerson of Banks 639964	Endymion of Tillyrie 635741
			Gammer Eubena 633850
		Wardess 2d 636912	Baretos of The Burn 635746
			Wardess 633864

This powerful cow has been a great producer. One of her daughters went to Hideaway Farm. Calfhood vaccinated and sells with a heifer calf born June 1, 1957, by "Esquire. Should be rebred by sale day, breeding date and service sire announced then.

Lot 81, Cow **Wardess**

H & L WITCHCRAFT 8th 1510151

Calved November 13, 1951.

- Hother Bardell 1029936
  - Hother's Bardolier 682891
    - Black Bardolier 480883
      - Bandolier of Anoka 462299
      - Black Bardella 460791
    - Pride of Hill Crest 43d 547475
      - Broadus Blackmar 453695
      - Pride Hill Crest 420203
  - Evader's Lady Blackcap 610752
    - Evesback Evader 534359
      - Black Bardolier 480883
      - Eva Bandolier 473968
    - Blackcap Lula Belle 545128
      - Bandolier of Anoka 462299
      - Blackcap Lilly Belle 460819
- H & L Witchcraft 1098006
  - H & L Pride Eric 2d 796093
    - Ravenswood Pride Eric 634551
      - Ames Plantation Pride's Eric
      - Canterbury Miss Burgess 5th
    - Juanerra Erica 27th 503462
      - Elba's Marshall 5th 464923
      - Juanerra Erica 18th 478987
  - Witchcraft 5th 938473
    - Prince Eric of Sunbeam 744659
      - Prince Sunbeam 29th 629408
      - Erra Erica 6th of Sunbeam 629412
    - Wardess 633864
      - Walford 633828
      - Withy 633829

One of the famous H & L Witchcrafts, also from the Wardess branch of this great family. H & L has sold them up to $11,000 apiece. They were the sensation of the Gallagher Dispersion. The dam of this heifer was also the dam of the great show cow, Lot 9, that sold in that dispersion as just an open heifer at $4,600, and has been an excellent producer. Calfhood vaccinated and sells with a bull calf born June 16, 1957, by "Esquire". Should be rebred by sale day.

Lot 82, Cow **Wardess**

H & L WITCHCRAFT 20th 2156207

Calved June 2, 1955.

- Prince Sunbeam 706th 1316594
  - Prince Sunbeam 305th 947326
    - Prince Sunbeam 29th 629408
      - Black Prince of Sunbeam 504521
      - Erica Marie of Sunbeam 543531
    - Eraline of Sunbeam 596051
      - Barbarian of Rosemere 103d
      - Eraline E. of Sunbeam 486149
  - Ectessa Erica of Le Baron 796363
    - Enfileen's Bandolier 2d 510436
      - Blackbird Bandolier of Page 414212
      - Enfileen of Northlane 2d 471882
    - Ectessa 9th 561045
      - Bandolier of Anoka 7th 510437
      - Ectessa 3d 470014
- Witchcraft 5th 938473
  - Prince Eric of Sunbeam 744659
    - Prince Sunbeam 29th 629408
      - Black Prince of Sunbeam 504521
      - Erica Marie of Sunbeam 543531
    - Erra Erica 6th of Sunbeam 629412
      - Revelga 519425
      - Erra Erica 3d of Sunbeam 507379
  - Wardess 633864
    - Walford 633828
      - Black Beau of Dunira 633781
      - Winifred of Garvault 633708
    - Withy 633829
      - Evelex of Ballindalloch 633774
      - Witch of Garvault 633727

Another one of the famous H & L Witchcrafts. When just an open heifer, she cost $7,000—strictly of show character and quality. She is out of the same dam as H & L Witchcraft 11th who sold to Gallagher Farm for $11,000. She was an Eastern National First Prize winner. In the Gallagher Dispersion she again brought $11,000. Calfhood vaccinated and sells bred since December 7, 1956, should have a calf at side sale day by Black Knight 160th of A V.

Lot 83, Cow **Witch of Endor**

WITCH of BRUCETON (152657)

Calved January 25, 1950.

- Buckthorn of Tillyrie (129668)
  - Bulwark of Newhouse (122769)
    - Embask of Derculich (116626)
      - Jask Eric (110718)
      - Enamorate of Derculich (119307)
    - Bashfuse of Myreton (132379)
      - Belleric of Bleaton (93608)
      - Bashful of Candacraig (95315)
  - Bunty Maid of Balado (111610)
    - Excelsior of The Laws (84152)
      - Bagdad of Dallas (69246)
      - Mungos Estrelle 3d (98009)
    - Bright Maid of Balado (99346)
      - Jachin (74278)
      - Braw Maid of Damside (85939)
- Winsome Witch of Marcassie (143931)
  - Emden of Leslie (124829)
    - Paramount of Fordhouse (117516)
      - Pricket of Balfron (101802)
      - Palmoda of Fordhouse (123935)
    - Everoma of Kelly (130282)
      - Romist of Douneside (111007)
      - Eve of Kelly (101907)
  - Millhills Witch 3d (134370)
    - Vandyke of Menzies (116899)
      - Black Leader 2d of Derculich
      - Venice of Tillybin (115316)
    - Millhills Witch (127165)
      - Eurosion of Dalmeny (104111)
      - Witch of Westerton (95904)

A direct import out of a Marcassie Witch. Sun Lake has one of them that has produced in an outstanding fashion for them. Note she is a granddaughter of Bulwark of Newhouse, a Bob Adams bred bull, and the dam is a granddaughter of Paramount of Fordhouse, Mr. Williams Reed's excellent herd. An excellent producer that has a summer yearling bull in the show barn by the "15th". Sells bred since December 22, 1956, to Prince Peer 15th RLS.

The Gammers

The Gammer story is one of the most interesting of this breed. They originated in Scotland with the cow called Gammer 2d 348180 owned by James Beddie, who is considered the primary developer of this great family. They were first brought to this country in 1940, then many more outstanding members of this family have been brought to this country. They were to be found in the first Ralph L. Smith herd that was dispersed in 1947, so when he again began building a herd, naturally he added many top Gammers. They have become popular in this country largely because of their outstanding production of superior bulls. The great Homeplace Eileenmere 210th was out of a Gammer cow that was imported in dam, and her daughter in turn produced the twice International Reserve Champion, Homeplace Eileenmere 999-35th, one of the very popular bulls of our time. Then, of course, Homeplace Gammer 5th sold for $38,000; and Penney and James produced an International Senior and Reserve Grand Champion female that sold to Albert Seiling. All of this, plus the great job they have consistently done, has made them one of the most eagerly sought after families of the breed. This is a wonderful group here at Ralph L. Smith Farms—a great selection of imported Gammers and the $18,000 Ankony Gammer, who has proven to be a marvelous producer of top show cattle. Look them over carefully—they are a most valuable group indeed.

Lot 84, Cow **Gammer**

GAMMER EBLONARA 996589

Calved December 25, 1945.

- Jura Eric (110726) 734226
  - Eirakin of Dalmeny (100140) 734225
    - Jerkin of Bleaton 591309
      - Justice Eric 591298
      - Jessamine of Bleaton 591280
    - Eiraine of Dalmeny 660126
      - Gratuitous 451477
      - Eiraine of Kinermony 633756
  - Julep Erica (112522) 734224
    - Jig Eric 633808
      - Equipment of The Laws 633780
      - Jinny Erica 633759
    - Julie Erica 734223
      - Jubal Eric 591286
      - Julia Erica 734222
- Gammer Eblata (124923)
  - Gaffer Enordon (101153)
    - Eurus of Banks (94846)
      - Rosador of Ballindalloch (89321)
      - Elma of Mullochard (103372)
    - Gammer Evora (111077)
      - Elmo of Ballindalloch (70277)
      - Gammer Ebony (89287)
  - Gammer Ebla (92536)
    - Grierson of Ballindalloch (54969)
      - Jorum of Ballindalloch (43920)
      - Girotte of Ballindalloch (64748)
    - Gammer Biddy (57702)
      - Demovin (32903)
      - Gammer 7th (44908)

The sire is rich in the blood of the famous Harviestoun herd owned by the "master" breeder, J. E. Kerr; the dam one of the Gammer E.'s right from Beddie of Banks. This has been a great producer. One of her daughters sold for $5,000; another sold for $12,500; another for $9,500; another for $5,500; and she has two top daughters in the herd. She also produced an excellent son that is now being used in the Edgevale herd and one of the senior bull calves in the show string is out of her. One of the most dependable producing cows in the herd. Sells bred since January 6th to Prince Peer 15th RLS.

Lot 85, Cow **Gammer**

ANKONY GAMMER 1186275

Calved May 2, 1949.

- Eileenmere 1032d 960440
  - Eileenmere 500th 699155
    - Eileenmere 85th 470007
      - Eileenmere 32d 428072
      - Enchantrene 364519
    - Edwina 7th G. M. 534304
      - Maid's Belmore 489378
      - Edwina 5th G. M. 504963
  - Eulima 179th 680303
    - Peerless Rebellion 2d 613968
      - Fountain Glen Rebellion 467892
      - Revolution's College Blackbird 2d
    - Eulima 158th 541599
      - Fountain Glen Rebellion 467892
      - Eulima 130th 469979
- Good Hope Gammer 655004
  - General 6th of Page 488165
    - General of Page 452594
      - Revolution of Page 11th 407252
      - Genevette of Ballindalloch 428990
    - Katevra 3d of Page 260334
      - Ensign of Glencarnock 217216
      - Katevra 2d 167621
  - Gammer Erona of Don Head 594770
    - Royalist of Logie 582947
      - Gandell 582944
      - Rosebush of Ballindalloch 582945
    - Gammer Erona 594730
      - Grierson of Ballindalloch 523111
      - Gammer Homage 594725

This is the $18,000 Ankony cow that has proven to be such a terrific producer. She is by the International Grand Champion, Eileenmere 1032d, and out of the great Good Hope Gammer cow that topped one of Ankony's cow sales and is now owned by Caroland Angus Farms in South Carolina. She descends directly from the famous Gammer Homage cow. One of her daughters sold for $8,500 to Angus Valley and she is the dam of the junior yearling show bull, Luxury Prince 4th RLS. She has a full brother of this bull born January 29, 1957, that is definitely being fitted. Calfhood vaccinated and sells bred since April 1st to Prince Peer 55th RLS.

Lot 86, Cow **Gammer**

GAMMER RLS 18th 1838707

Calved June 4, 1953.

Master 4th of Essar 763342	Master Page 484244	Evascus of Page
		Miss Naomi 420070
Master Prince RLS 1000080	Barbarosa Essar 641238	Black Prince of Sunbeam
		Barbara R. 2d of Sunb.
Erarica Sunbeam 846836	Prince Sunbeam 29th 629408	Black Prince of Sunbeam
		Erica Marie of Sunbeam
	Erra Erica 6th of Sunbeam 629412	Revelga 519425
		Erra Erica 3d of Sunb.
Jura Eric (110726) 734226	Eirakin of Dalmeny (100140) 734225	Jerkin of Bleaton
		Eiraine of Dalmeny
Gammer Eblonara 996589	Julep Erica (112522) 734224	Jig Eric 633808
		Julie Erica 734223
Gammer Eblata (124923)	Gaffer Enordon (101153)	**Eurus of Banks (94846)**
		Gammer Evora (111077)
	Gammer Ebla (92536)	Grierson of Ballindalloch
		Gammer Biddy (57702)

Another top producer and the sister of a $12,500 Gammer sold from Ralph L. Smith Farms. She has an excellent daughter in the herd. Calfhood vaccinated and sells bred since May 3d to Prince Sunbeam E 939th.

Lot 87, Cow **Gammer**

GAMMER 31st RLS 2147141

Calved June 20, 1955.

Master 4th of Essar 763342	Master Page 484244	Evascus of Page
		Miss Naomi 420070
Master Prince RLS 1000080	Barbarosa Essar 641238	Black Prince of Sunbeam
		Barbara R. 2d of Sunb.
Erarica Sunbeam 846836	Prince Sunbeam 29th 629408	Black Prince of Sunbeam
		Erica Marie of Sunbeam
	Erra Erica 6th of Sunbeam 629412	Revelga 519425
		Erra Erica 3d of Sunb.
Jura Eric (110726) 734226	Eirakin of Dalmeny (100140) 734225	Jerkin of Bleaton
		Eiraine of Dalmeny
Gammer Eblonara 996589	Julep Erica (112522) 734224	Jig Eric 633808
		Julie Erica 734223
Gammer Eblata (124923)	Gaffer Enordon (101153)	Eurus of Banks (94846)
		Gammer Evora (111077)
	Gammer Ebla (92536)	Grierson of Ballindalloch
		Gammer Biddy (57702)

Another top daughter of the old Chain 6 cow, one of the greatest producers of the breed. Here again a sister of the $12,500 Gammer female. Calfhood vaccinated and sells bred since June 3d to Prince Sunbeam 1079th.

Lot 88, Cow **Gammer**

GAMMER 40th RLS 2417116

Calved August 22, 1956.

Prince Sunbeam 29th 629408	Black Prince of Sunbeam 504521	Black Peer of St. Albans
		Pride 17th of Sunbeam
Prince Esquire of Sunbeam 1255980	Erica Marie of Sunbeam 543531	Revolution 81st 419223
		Erica Marie 9th 434227
Lonjac Erica 9th 601745	Esquire of Bordulac 489052	Revolution of Page 43d
		Elba 3d of Strathmore
	Lonjac Erica 6th 531870	General 6th of Page
		Briarcliff Erica 14th
Master Prince RLS 1090980	Master 4th of Essar 763342	Master Page 484244
		Barbarosa Essar 641238
Gammer RLS 18th 1838707	Erarica Sunbeam 846836	Prince Sunbeam 29th
		Erra Erica 6th of Sunb.
Gammer Eblonara 996589	Jura Eric (110726) 734226	Eirakin of Dalmeny
		Julep Erica (112522)
	Gammer Eblata (124923)	Gaffer Enordon
		Gammer Ebla (92536)

A fancy youngster by "Esquire" out of a daughter of the great old Chain 6 cow, Gammer Eblonora—definitely top foundation material. Calfhood vaccinated and **sells open.**

Lot 89, Cow **Gammer**

GAMMER RLS 25th 2117517

Calved February 7, 1955.

Master 4th of Essar 763342	Master Page 484244	Evascus of Page
		Miss Naomi 420070
Master Prince RLS 1000080	Barbarosa Essar 641238	Black Prince of Sunbeam
		Barbara R. 2d of Sunb.
Erarica Sunbeam 846836	Prince Sunbeam 29th 629408	Black Prince of Sunbeam
		Erica Marie of Sunbeam
	Erra Erica 6th of Sunbeam 629412	Revelga 519425
		Erra Erica 3d of Sunb.
Eileenmere 1032d 960440	Eileenmere 500th 699155	Eileenmere 85th 470007
		Edwina 7th G. M.
Ankony Gammer 1186275	Eulima 179th 680303	Peerless Rebellion 2d
		Eulima 158th 541599
Good Hope Gammer 655004	General 6th of Page 488165	General of Page 452594
		Katevra 3d of Page
	Gammer Erona of Don Head 594770	Royalist of Logie
		Gammer Erona 594730

A splendid daughter of the $18,000 Ankony Gammer cow. Royally bred; undoubtedly top foundation material. Calfhood vaccinated and sells with a bull calf at side born May 17, 1957, by the "1000th". Rebred on August 17th to Dor-Mac's Bardoliermere 38th.

Lot 90, Cow **Gammer**

GAMMER RLS 4th 1381230

Calved May 14, 1950.

Master 4th of Essar 763342	Master Page 484244	Evascus of Page
		Miss Naomi 420070
Master Prince RLS 1000080	Barbarosa Essar 641238	Black Prince of Sunbeam
		Barbara R. 2d of Sunb.
Erarica Sunbeam 846836	Prince Sunbeam 29th 629408	Black Prince of Sunbeam
		Erica Marie of Sunbeam
	Erra Erica 6th of Sunbeam 629412	Revelga 519425
		Erra Erica 3d of Sunb.
Jura Eric 734226	Eirakin of Dalmeny 734225	Jerkin of Bleaton
		Eiraine of Dalmeny
Gammer Dulane 996591	Julep Erica 734224	Jig Eric 633808
		Julie Erica 734223
Gammer Deltine 843050	Eurus of Banks 591315	Rosador of Ballindalloch
		Elma of Mullochard
	Gammer Deltota 843041	Julian of Banks 523113
		Gammer Jade 772154

Another top young cow that is a real producer; out of an imported cow. One of her daughters sold to Angus Valley for $4,000 in the 1954 sale. Calfhood vaccinated and sells bred since July 1, 1957, to Dor-Mac's Bardoliermere 38th.

Lot 91, Cow **Gammer**

H & L GAMMER 9th 1510152

Calved November 16, 1951.

Hother's Bardolier 682891	Black Bardolier 480883	Bandolier of Anoka
		Black Bardella 460791
Hother Bardell 1029036	Pride of Hill Crest 43d 547475	Broadus Blackmar
		Pride Hill Crest 420203
Evader's Lady Blackcap 610752	Evesback Evader 534359	Black Bardolier 480883
		Eva Bandolier 473968
	Blackcap Lula Belle 545128	Bandolier of Anoka
		Blackcap Lilly Belle
Gitcil of Dalmeny 829062	Ecilladakin of Dalmeny 660148	Jerkin of Bleaton
		Ecila of Dalmeny
Gammer Evenda of Harcarse 970203	Gita of Borgie 829040	Vandal of Tillybin
		Geranium 2d of Borgie
Evenda 2d of Harcarse 970186	Erac of Harviestoun 829054	Euripides of Balfron
		Eriach of Harviestoun
	Gammer Evenda of Spittal 829041	Blk Lascar of Derculich
		Gammer Elissa 829018

Hother Bardell is a most successful double bred Black Bardolier bull. He did a great job at H & L Farms. The dam was imported from Harcarse. This is the same strain of Gammers that has been so successful and so well received in the Brays Island Sales. Calfhood vaccinated and sells with a bull calf at side born June 2, 1957, by Prince Peer 15th RLS.

Lot 92, Cow — Gammer

GAMMER GRACE CS 3d 1541168

Calved January 5, 1952.

Prince Burgess of Lake. 2d 846744	Prince Sunbeam 19th 599702	Black Prince of Sunbeam
		Erica Marlene 8th
	Miss Burgess 128th 581288	Revelation 11th 437352
		Miss Bur. of G. M. 23d
Prince Burgess C. S. 1100686	Raona's Bardolier 2d 681777	Black Bardolier 480883
		Juara Erica 33d 594895
Raona's Blackcap Bessie 2d 920658	Andelot Blackcap Bessie 6th 716874	Andelot Prince Quality
		Glencar. Blkcp Bess 3d
Jura Eric 734226	Eirakin of Dalmeny 734225	Jerkin of Bleaton
		Eiraine of Dalmeny
	Julep Erica 734224	Jig Eric 633808
Gammer Eubya 1189720		Julie Erica 734223
Gammer Eubelle 633825	Elmo of Ballindalloch 523118	Romulum of Ballindall
		Elma of Ballindalloch
	Gammer Eubia 633783	Julian of Banks 523113
		Gammer Gria 633750

Bred very similarly to the famous JAGO bull at Sun Lake Ranch. She has been a top producer. Paul Thieman at Tulsa, Oklahoma, has an excellent daughter of hers. Calfhood vaccinated and sells with a fancy heifer calf at side, definitely of show material, born May 10, 1957, by "Esquire". Rebred August 11th to Black Knight 160th of A V.

Lot 93, Cow — Gammer

GAMMER 38th RLS 2371130

Calved May 9, 1956.

Blk Peer 79th of Angus Valley 1243485	Prince Sunbeam 105th 784382	Prince Sunbeam 29th
		Queen Peeress S. B.
Prince Peer 15th RLS 1895282	Chimera of Gilnockie 932205	Epponian of Gilnockie
		Nubian Lassie of B. Rock
Luxury Maid R L S 2d 1551963	R. L. S. Prince Eric 37th 1062812	Prince Eric of Sunbeam
		Eisa F. 3d of R. L. S.
	Luxury 10th of Clashfarquhar 970216	Generous of Auldich
		Luxury of Clashfarquhar
Prince Burgess C. S. 1100686	Prince Burgess of Lakewood 2d 846744	Prince Sunbeam 19th
		Miss Burgess 128th
Gammer Grace CS 3d 1541168	Raona's Blackcap Bessie 2d 920658	Raona's Bardolier 2d
		Andelot Blkcp Bessie 6th
Gammer Eubya (142849) 1189720	Jura Eric (110726) 734226	Eirakin of Dalmeny
		Julep Erica 734224
	Gammer Eubelle (107832) 633825	Elmo of Ballindalloch
		Gammer Eubia 633783

SHOW STRING—SUMMER YEARLING—A top summer yearling show heifer out of the $5,100 Gammer Grace cow. Strictly the fancy kind. Calfhood vaccinated and **sells open.**

Lot 94, Cow — Gammer

GAMMER EUDEN (156943)

Calved April 3, 1952.

Beau Ideal of Gaidrew (125787)	Keystone of Dunira (107128)	Georkin of Dalmeny
		Kobe 3d of Dunira
Gaffer Elphin (130456)	Bonnie Maid of Gaidrew (130535)	Ethiope of Lethen
		Miss Beauty 2d of Dun
Gammer Ellora (121556)	Euxine of Bleaton (94861)	Justice Eric (81403)
		Eurensa of Bleaton
	Gammer Eline (89288)	Julian of Banks (57348)
		Gammer Lybia (80411)
Jura Eric (110726)	Eirakin of Dalmeny (100140)	Jerkin of Bleaton
		Eiraine of Dalmeny
Gammer Eudine (142850)	Julep Erica (112522)	Jig Eric (84661)
		Julie Erica (100145)
Gammer Eudola (127739)	Eurus of Banks (94846)	Rosador of Ballindalloch
		Elma of Mullochard
	Gammer Euralie (107833)	Grierson of Ballindalloch
		Gammer Gaby (68773)

Another imported Gammer—a granddaughter of Beau Ideal of Gaidrew, a good breeding son of the famous Keystone of Dunira. You could not buy better imported blood than this. She cost $5,000 when just a heifer. Sells bred since March 22, 1957, to Prince Peer 15th RLS.

Lot 95, Cow — Gammer

GAMMER 17th of SUN LAKE 1722860

Calved October 5, 1952.

Prince Sunbeam 29th 629408	Black Prince of Sunbeam 504521	Black Peer of St. Albans
		Pride 17th of Sunbeam
Prince Sunbeam 156th 846841	Erica Marie of Sunbeam 543531	Revolution 81st 419223
		Erica Marie 9th 434227
Evergreen 21st of Sunbeam 526084	Barbarian of Rosemere 88th 471481	Prizemere 32d 369132
		Barbara of Rose. 44th
	Evergreen 16th of Sunbeam 493260	Elmore Harrison 2d
		Evergreen 6th of Sunb
Jaffrey of Bordulac 820437	Imp. General of Bordulac 651445	Baron Brant 613192
		Imp. Gipsofola of Dercu
Gammer Jesskin 6th of Greenview 1178591	Jesskin of Bordulac 682795	Eventuation of Bordulac
		Imp. Jesskin of Mulben
Gammer Evara of Don Head 594784	Bandolier of Anoka 8th 527553	Blkbd Bandolier of Page
		Barbara McH. of Anoka
	Gammer Ermine of Don Head 594745	Evidemoth of Don Head
		Gammer Erona 594730

Purchased as a six months old heifer calf for $3,600 by Sam Fullerton in one of the Sun Lake Sales. Her sire, Prince Sunbeam 156th, was largely responsible for several very successful sales held by the Geracis. Calfhood vaccinated and sells bred since August 2d to Dor-Mac's Bardoliermere 38th.

Lot 96, Cow — Gammer

GAMMER RLS 16th 1762045

Calved April 21, 1953.

Master 4th of Essar 763342	Master Page 484244	Evascus of Page
		Miss Naomi 420070
Master Prince RLS 1000080	Barbarosa Essar 641238	Black Prince of Sunbeam
		Barbara R. 2d of Sunb
Erarica Sunbeam 846836	Prince Sunbeam 29th 629408	Black Prince of Sunbeam
		Erica Marie of Sunbeam
	Erra Erica 6th of Sunbeam 629412	Revelga 519425
		Erra Erica 3d of Sunb
Jura Eric 734226	Eirakin of Dalmeny (100140)	Jerkin of Bleaton
		Eiraine of Dalmeny
Gammer Dulane 996591	Julep Erica (112522)	Jig Eric (84661)
		Julie Erica (100145)
Gammer Deltine 843050	Eurus of Banks 591315	Rosador of Ballindalloch
		Elma of Mullochard
	Gammer Deltota (95690)	Julian of Banks (57348)
		Gammer Jade (75761)

Typical of the daughters of Master Prince RLS. He really sired a lot of top producing cows. A granddaughter of Gammer Deltine, the dam of Gammer Deltida, a $20,000 cow in a Shadow Isle Sale that sold to Jefferson Farms in Pennsylvania. Her heifer calf that was at side by "Prince Eric" sold for $7,000 to Karimoor Farms. Calfhood vaccinated and sells bred since March 28th to Prince Sunbeam K 3d.

Lot 97, Cow — Gammer

GAMMER 29th RLS 2147151

Calved June 4, 1955.

Prince Sunbeam 105th 784382	Prince Sunbeam 29th 629408	Black Prince of Sunbeam
		Erica Marie of Sunbeam
Black Peer 79th of Angus Valley 1243485	Queen Peeress S. B. 525281	Black Peer of St. Albans
		Queen of Sunbeam
Chimera of Gilnockie 932205	Epponian of Gilnockie 725106	Protester of Broadview
		Schwarzekuh 7th 598524
	Nubian Lassie of Brandy Rock 734110	Band. of Brandy Rock
		Beauty of Wheat. 11th
Master Prince R. L. S. 1090980	Master 4th of Essar 763342	Master Page 484244
		Barbarosa Essar 641238
Gammer RLS 16th 1762045	Erarica Sunbeam 846836	Prince Sunbeam 29th
		Erra Erica 6th of Sunb
Gammer Dulane 996591	Jura Eric 734226	Eirakin of Dalmeny
		Julep Erica 734224
	Gammer Deltine 843050	Eurus of Banks 591315
		Gammer Deltota 843041

Strictly a top RLS product by the $60,000 "79th". She is out of a granddaughter of Gammer Deltine, dam of a $20,000 cow in a Shadow Isle Sale. Calfhood vaccinated and sells bred since August 9th to Black Knight 160th of A V.

Lot 98, Cow **Gammer**

SUNMERE GAMMER of EWT 1902005

Calved February 4, 1954.

Prince Georgina R. & Mc. 1106096	V. M. Prince Juanerra 933006	Prince Sunbeam 45th
		Juara Erica 45th 699231
	Georgina H. 802867	Barraven of Golden Sheaf
		Georgina of Golden Sheaf
Sunmere of EWT 1455805	Oxford Mere 47th 511160	Oxford Mere 3d 458157
		Oxford Pride 24th
Queen Lorraine L. 4th 552497	Queen Lorraine L. 2d 500263	Barbarian L. 2d 479102
		Queen Lorraine L.
Prince Sunbeam 311th 967444	Prince Sunbeam 100th 677649	Black Prince of Sunbeam
		Barb. of Rosemere 100th
	Erica Escora 9th 505139	Master Marshall 2d
		Erica Marlene 8th
Rosemoor Gammer 4th 1445655	Evoletas of Banks 970189	Jura Eric 734226
		Evola of Banks 858334
Miss Gammer of R. L. S. 994956	Gammer Evorine 970197	Estacade of Bleaton
		Gammer Evora 633831

A richly bred Gammer descending through the Gammer E. cows. Note the grandam is of straight imported breeding. The Miller Brothers of Hoyt, Kansas, have an excellent daughter of this cow. Calfhood vaccinated and sells with a fancy heifer calf born March 6, 1957, by "Esquire". Rebred since August 9th to Black Knight 160th of A V.

Lot 99, Cow **Gammer**

GAMMER RLS 27th 2117523

Calved March 8, 1955.

Master 4th of Essar 763342	Master Page 484244	Evascus of Page
		Miss Naomi 420070
	Barbarosa Essar 641238	Black Prince of Sunbeam
		Barbara R. 2d of Sunb.
Master Prince RLS 1090980	Prince Sunbeam 29th 629408	Black Prince of Sunbeam
		Erica Marie of Sunbeam
Erarica Sunbeam 846836	Erra Erica 6th of Sunbeam 629412	Revelga 519425
		Erra Erica 3d of Sunb.
Jura Eric (110726)	Eirakin of Dalmeny (100140)	Jerkin of Bleaton
		Eiraine of Dalmeny
	Julep Erica (112522)	Jig Eric (84661)
		Julie Erica (100145)
Gammer Evolite 996593	Eurus of Banks (94846)	Rosador of Ballindalloch
		Elma of Mullochard
Gammer Ebolite (127737)	Gammer Ebony (89287)	Julian of Banks (57348)
		Gammer Homage

Another great combination of domestic and imported blood—a splendid daughter of one of the many good imported cows here at Ralph L. Smith Farms. Calfhood vaccinated and sells bred, breeding date and service sire announced sale day.

Lot 100, Cow **Gammer**

GAMMER 28th RLS 2147158

Calved May 21, 1955.

Prince Sunbeam 105th 784382	Prince Sunbeam 29th 629408	Black Prince of Sunbeam
		Erica Marie of Sunbeam
Black Peer 79th of Angus Valley 1243485	Queen Peeress S. B. 525281	Black Peer of St. Albans
		Queen of Sunbeam
Chimera of Gilnockie 932205	Epponian of Gilnockie 725106	Protester of Broadview
		Schwarzekuh 7th 598524
	Nubian Lassie of Brandy Rock 734110	Band. of Brandy Rock
		Beauty of Wheat. 11th
Ermo of Dereulich (121447)	Jask Eric (110718)	Julian Eric (102891)
		Jay Erica (112516)
Gammer of Guthrie (151983) 1684704	Ermine of Dereulich (128629)	Edward P. of Sandykn
		Erss of Harviestoun
Gammer 7th of Balfron (125610)	Enfield of Bleaton (83787)	Perindo of Candacraig
		Elspeth of Bleaton
	Gammer of Balfron (83515)	Parvo of Auchterarder
		Gammer 10th of Skillym.

Here's a granddaughter of one of the famous Balfron Gammer cows. That herd in its day was one of the most famous herds in Scotland. Remember the blood of the Balfron herd produced the Perth Champion bull this year. Calfhood vaccinated and sells bred since August 4th to Black Knight 160th of A V.

Lot 101, Cow **Gammer**

GAMMER 32d RLS 2193121

Calved June 22, 1955.

Master 4th of Essar 763342	Master Page 484244	Evascus of Page
		Miss Naomi 420070
	Barbarosa Essar 641238	Black Prince of Sunbeam
		Barbara R. 2d of Sunb.
Master Prince RLS 1090980	Prince Sunbeam 29th 629408	Black Prince of Sunbeam
		Erica Marie of Sunbeam
Erarica Sunbeam 846836	Erra Erica 6th of Sunbeam 629412	Revelga 519425
		Erra Erica 3d of Sunb.
Gaffer Evorus (112757) 734217	Eurus of Banks (94846) 591315	Rosador of Ballindalloch
		Elma of Mullochard
Gammer Geralda (139996) 996592	Gammer Evora (111077) 633831	Elmo of Ballindalloch
		Gammer Ebony 633764
Gammer Geranda (124932)	Eurus of Banks (94846) 591315	Rosador of Ballindalloch
		Elma of Mullochard
	Gammer Gert (98839)	Elmo of Ballindalloch
		Gammer Gina (89291)

What a great group these Gammer cows are, by the splendid RLS herd sires out of imported Gammer cows. Note the dam of this one is double bred to the great Ruth bull, Rosador of Ballindalloch. Calfhood vaccinated and sells bred since March 2, 1957, to Prince Peer 15th RLS.

Lot 102, Cow **Gammer**

GAMMER 34th RLS 2237284

Calved December 10, 1955.

Bik Peer 28th of Angus Valley 1000530	Prince Sunbeam 105th 784382	Prince Sunbeam 29th
		Queen Peeress S. B.
	Escora Eston 595883	Eston of Quality 483388
		Erica Escora 458136
Black Knight 160th of A V 1698787	Raona's Bardolier 25th 886026	Raona's Bardolier 2d
		Key of Recovery 2d
Black Jestress Glencarnock 5th 1105556	Black Jestress 11th of Ada 697909	General of Ada 483257
		Black Jestress 12th
Gaffer Elphin (130456)	Beau Ideal of Gaidrew (125787)	Keystone of Dunira
		Bonnie Maid of Gaidrew
	Gammer Ellora (121556)	Euxine of Bleaton
		Gammer Eline (89288)
Gammer Euden (156943)	Jura Eric (110726)	Eirakin of Dalmeny
		Julep Erica (112522)
Gammer Eudine (142850)	Gammer Eudola (127739)	Eurus of Banks (94846)
		Gammer Euralie

A beautiful daughter of Black Knight 160th of A V with the size, substance, bone and type he sires in all of them. The dam is a granddaughter of Beau Ideal of Gaidrew, a great breeding son of Keystone of Dunira. Calfhood vaccinated and sells bred since August 22, 1957, to Dor-Mac's Bardoliermere 38th.

Lot 103, Cow **Gammer**

GAMMER 41st RLS 2455466

Calved November 8, 1956.

Prince Sunbeam 29th 629408	Black Prince of Sunbeam 504521	Black Peer of St. Albans
		Pride 17th of Sunbeam
Prince Esquire of Sunbeam 1255980	Erica Marie of Sunbeam 543531	Revolution 81st 419223
		Erica Marie 9th 434227
Lonjac Erica 9th 601745	Esquire of Bordulac 489052	Revolution of Page 43d
		Elba 3d of Strathmore
	Lonjac Erica 6th 531870	General 6th of Page
		Briarcliff Erica 14th
Gaffer Elphin (130456)	Beau Ideal of Gaidrew (125787)	Keystone of Dunira
		Bonnie Maid of Gaidrew
	Gammer Ellora (121556)	Euxine of Bleaton
		Gammer Eline (89288)
Gammer Euden (156943)	Jura Eric (110726)	Eirakin of Dalmeny
		Julep Erica (112522)
Gammer Eudine (142850)	Gammer Eudola (127739)	Eurus of Banks (94846)
		Gammer Euralie

SHOW STRING—SENIOR CALF—A fancy daughter of "Esquire" out of the imported Gammer Euden cow, a granddaughter of Beau Ideal of Gaidrew, great breeding son of Keystone of Dunira. Calfhood vaccinated and **sells open.**

GEORGINA ERICA of BLACKPOST 1108262

The Georginas

The Georginas were first made famous at Ballindalloch; you will find them to be represented in the better herds in Scotland. We now have many Georginas in this country, but few close up to the imported foundation. There is an excellent selection of them here in this sale, several of them descending through the Auldich herd, the herd that bred the imported cow that was the dam of the Blackpost heifer that was Grand Champion female at Chicago some years ago.

Lot 104, Cow **Georgina**

GRENDA of AULDICH (153345)

Calved December 20, 1949.

- Edman of Cowford (132004)
  - Winsome Boy of Peebles (125734)
    - Eversberg of Douneside (116962)
      - Educate of Derculich (98788)
      - Evening Eulogist (86986)
    - Wendy 18th of Kirkton (133063)
      - Estrell of Gaidrew (109695)
      - Wendy 3d of Kirkton (96395)
  - Elattra of Charterhouse (139420)
    - Jura Eric of Derculich (110467)
      - Edward P. of Sandyknowe (94422)
      - Judith Erica of Derculich (115760)
    - Elattra of Sandyknowe (129793)
      - Willow 3d of Ardmore (72398)
      - Electra of Sandyknowe (117404)
- Geranium of Auldich (145029)
  - Black Baron 2d of Ballintomb (118065)
    - Baron Black of Arras (114194)
      - Evocation of Methven (105622)
      - Betty Black of Ballintomb (107702)
    - Betty Black of Ballintomb (107702)
      - Permo of Kinermony (81882)
      - Black Betty 2d of Ballintomb
  - Georgina of Auldich (132099)
    - Rover of Douneside (111010)
      - Educate of Derculich (98788)
      - Romata of Douneside (112747)
    - Gaiety of Auldich (129739)
      - Ecclin of Ballindalloch (83558)
      - Gloria of Auldich (104242)

A nearly full sister to the dam of Georgina Erica Blackpost, an International Grand Champion female. This has been an excellent producing cow—a daughter sold to Kemp Ranch for $5,000 and another daughter is in the herd. Sells with a January 22, 1957, heifer calf at side by Prince Peer 15th RLS. Rebred since April 26th to the same bull.

Lot 105, Cow **Georgina**

GEORGINA 7th RLS 2058618

Calved November 2, 1954.

- Black Peer 79th of Angus Valley 1243485
  - Prince Sunbeam 105th 784382
    - Prince Sunbeam 29th 629408
      - Black Prince of Sunbeam 504521
      - Erica Marie of Sunbeam 543531
    - Queen Peeress S. B. 525281
      - Black Peer of St. Albans 456385
      - Queen of Sunbeam 353414
  - Chimera of Gilnockie 932205
    - Epponian of Gilnockie 725106
      - Protester of Broadview 629188
      - Schwarzekuh 7th 598524
    - Nubian Lassie of Brandy Rock 734110
      - Bandolier of Brandy Rock 587523
      - Beauty of Wheatland 11th 560133
- Grenda of Auldich (153345) 1555726
  - Edman of Cowford (132004)
    - Winsome Boy of Peebles (125734)
      - Eversberg of Douneside (116962)
      - Wendy 18th of Kirkton (133063)
    - Elattra of Charterhouse (139420)
      - Jura Eric of Derculich (110467)
      - Elattra of Sandyknowe (129793)
  - Geranium of Auldich (145029)
    - Black Baron 2d of Ballintomb (118065)
      - Baron Black of Arras (114194)
      - Betty Black of Ballintomb (107702)
    - Georgina of Auldich (132099)
      - Rover of Douneside (111010)
      - Gaiety of Auldich (129739)

An excellent daughter of the $60,000 Black Peer 79th of Angus Valley and a full sister to a $5,000 heifer. Calfhood vaccinated and sells bred since April 20th to Black Knight 160th of A V.

Lot 106, Cow **Georgina**

GIDDY 2d RLS 2291843

Calved January 30, 1956.

Blk Peer 28th of Angus Valley 1000530	Prince Sunbeam 105th 784382	Prince Sunbeam 29th
		Queen Peeress S. B.
	Escora Eston 595883	Eston of Quality 483388
		Erica Escora 458136
Black Knight 160th of A V 1698787	Raona's Bardolier 25th 886026	Raona's Bardolier 2d
		Key of Recovery 2d
Black Jestress Glencarnock 5th 1105556	Black Jestress 11th of Ada 697909	General of Ada 483257
		Black Jestress 12th
Edman of Cowford 132004	Winsome Boy of Peebles (125734)	Eversberg of Douneside
		Wendy 18th of Kirkton
Giddy of Auldich (156235) 1706546	Elattra of Charterhouse (139420)	Jura Eric of Derculich
		Elattra of Sandyknowe
Gertrude of Auldich (145031)	Black Baron 2d of Ballintomb (118065)	Baron Black of Arras
		Betty Blk of Ballintomb
	Genette 2d of Auldich (136812)	Rover of Douneside
		Gaiety of Auldich

Another one of those good Auldich Georginas and a daughter of the sire of show cattle, Black Knight 160th of A V. Calfhood vaccinated and sells bred since July 20th to Dor-Mac's Bardoliermere 38th.

Lot 107, Cow **Georgina**

IMP. GWENDORA of GUTHRIE (151987)

Calved February 6, 1950.

Euston of Edgewood (120605)	Keystone of Dunira (107128)	Georkin of Dalmeny
		Kobe 3d of Dunira
Peerless of Kirklandbank (130567)	Eureka of Galdrew (132903)	Black Friar of Methven
		Eurebra of Methven
Peaceful of Borgie (136274)	Evilorus of Sandyknowe (94943)	Jason Eric (81284)
		Evincive of Sandyknowe
	Princess of Borgie 126629	Vandal of Tillybin
		Pochet of Borgie
Jerta Eric (119176)	Euripides of Balfron (91164)	Enfield of Bleaton
		Ellen of Balfron
Gwenda of Cadenhamm (145716)	Jennet Erica (106104)	Equipment of the Laws
		Jella Erica (90629)
Gwenda of Oxhey (137437)	Enfield of Bleaton (83787)	Perindo of Candacraig
		Elspeth of Bleaton
	Gwendoline of Elmwood (126023)	Jester of Bywell
		Grenda of Bywell

A great imported cow. Her sire is a grandson of Keystone of Dunira and the dam a granddaughter of Euripides of Balfron. two of the most powerful bulls in Scotland. This is the dam of quite a good show heifer that won her class at the 1956 Missouri State Fair and sold to Hideaway Farms. Sells bred since February 11th to Prince Peer 15th RLS.

Lot 108, Cow **Ballindalloch Georgina**

H & L GEORGINA 24th 1713234

Calved May 9, 1953.

Prince Sunbeam 305th 947326	Prince Sunbeam 29th 629408	Black Prince of Sunbeam
		Erica Marie of Sunbeam
Prince Sunbeam 700th 1316594	Eraline of Sunbeam 596051	Barbarian of Rose. 103d
		Eraline E. of Sunbeam
Ectessa Erica of Le Baron 796363	Enfileen's Bandolier 2d 510436	Bikbd Bandolier of Page
		Enfileen of Northlane 2d
	Ectessa 9th 561045	Bandolier of Anoka 7th
		Ectessa 3d 470014
Etzel of Harviestoun 1136704	Janric of Dalmeny 959774	Jarl Eric of Derculich
		Janessa of Dalmeny
Grenda of Gallowhill (148260) 1328554	Eta of Harviestoun (119490)	Euripides of Balfron
		Etolia of Harviestoun
Grebe of Gallowhill 1328542	Eulimon of Kilham 966255	Galgacus of The Burn
		Eulima 6th of Kilham
	Gretchen of Gallowhill (121523)	Elver of Gallowhill
		Gren of Aldbar (85272)

H & L Farms have done extremely well with their imported cows. Here is one from the Gallowhill herd. Note the many great Scottish herds represented in this tabulation such as Etzel of Harviestoun, Janric of Dalmeny and Euripides of Balfron, as well as the great Eulimon of Kilham. Calfhood vaccinated and sells bred since January 1, 1957, to Prince Peer 15th RLS.

Lot 109, Cow **Georgina**

GEORGINA 21st RLS 2466106

Calved January 22, 1957.

Blk Peer 79th of Angus Valley 1243485	Prince Sunbeam 105th 784382	Prince Sunbeam 29th
		Queen Peeress S. B.
Prince Peer 15th RLS 1895282	Chimera of Gilnockie 932205	Epponian of Gilnockie
		Nubian Lassie of B. Rock
Luxury Maid R L S 2d 1551963	R. L. S. Prince Eric 37th 1062812	Prince Eric of Sunbeam
		Eisa F. 3d of R. L. S.
	Luxury 10th of Clashfarquhar 970216	Generous of Auldich
		Luxury of Clashfarquhar
Edman of Cowford (132004)	Winsome Boy of Peebles (125734)	Eversberg of Douneside
		Wendy 18th of Kirkton
Grenda of Auldich 1555720	Elattra of Charterhouse (139420)	Jura Eric of Derculich
		Elattra of Sandyknowe
Geranium of Auldich (145029)	Black Baron 2d of Ballintomb (118065)	Black Baron of Arras
		Betty Blk of Ballintomb
	Georgina of Auldich (132099)	Rover of Douneside
		Gaiety of Auldich

What a fancy little lady this is, and from an Auldich foundation similar to the Blackpost Champion cow. Calfhood vaccinated and sells open.

Lot 110, Cow **Ballindalloch Georgina**

GEORGINA GOOD EARTH 23d 1754517

Calved May 1, 1953.

Prince Sunbeam 29th 629408	Black Prince of Sunbeam 504521	Black Peer of St. Albans
		Pride 17th of Sunbeam
Prince Eric 2d of Sunbeam 881412	Erica Marie of Sunbeam 543531	Revolution 81st 419223
		Erica Marie 9th 434227
Erra Erica 6th of Sunbeam 629412	Revelga 519425	Revolution 81st 419223
		Elga Elliott 29th 274052
	Erra Erica 3d of Sunbeam 507379	Revolution of Sunbeam
		Erica 4th of Sunbeam
Balance of Chequers 970188	Enidacchus of Buchanan 970166	Bacchus of Tillybin
		Enid of Candacraig
Georgina of Hamtune 14th 970218	Bavella of The Burn 970162	Ervice of Bleaton
		Broma of The Burn
Georgina of Hamtune 8th 970179	Eminence of Doonholm 970127	Koko of Dunira 488271
		Elmina of Doonholm
	Georgina of Hamtune 970149	Korona of Dunira
		Grizzana of The Burn

Sired by a full brother of the "Bull of the Century", "Prince Eric", and her dam was imported from the Hamtune herd in Scotland. You will find the Georginas descending through this strain of cows to be uniformly deep bodied, mellow fleshed cattle. Calfhood vaccinated and sells bred since March 6th to Black Knight 160th of A V.

Lot 111, Cow **Ballindalloch Georgina**

GEORGINA 15th RLS 2376239

Calved June 5, 1956.

Blk Peer 79th of Angus Valley 1243485	Prince Sunbeam 105th 784382	Prince Sunbeam 29th
		Queen Peeress S. B.
Prince Peer 15th RLS 1895282	Chimera of Gilnockie 932205	Epponian of Gilnockie
		Nubian Lassie of B. Rock
Luxury Maid R L S 2d 1551963	R. L. S. Prince Eric 37th 1062812	Prince Eric of Sunbeam
		Eisa F. 3d of R. L. S.
	Luxury 10th of Clashfarquhar 970216	Generous of Auldich
		Luxury of Clashfarquhar
Prince Eric 2d of Sunbeam 881412	Prince Sunbeam 29th 629408	Black Prince of Sunbeam
		Erica Marie of Sunbeam
Georgina Good Earth 12th 1250506	Erra Erica 6th of Sunbeam 629412	Revelga 519425
		Erra Erica 3d of Sunb
Georgina of Hamtune 14th 970218	Balance of Chequers 970188	Enidacchus of Buchanan
		Bavella of The Burn
	Georgina of Hamtune 8th 970179	Eminence of Doonholm
		Georgina of Hamtune

SHOW STRING—SUMMER YEARLING—Another fancy daughter of the Luxury bull. Note the grandam is imported. She will give a good account of herself in the shows this fall. Calfhood vaccinated and sells open.

The Jilts

The Jilt story goes back a great many years to the cow, Jilt 422. She was a great show beast herself and was purchased by the famous Ballindalloch Farm where she became the dam of such famous bulls as "Juryman", "Justice" and "Judge", as well as of several top daughters. The productivity of this family is well known indeed. They are to be found in leading herds in both Scotland and this country. They have produced many top show and breeding cattle, and are always highly regarded. You will find the Jilts at RLS Farms to be really top individuals of outstanding character and quality. Look them over carefully—they can help you build a great herd.

Lot 112, Cow **Jilt**

SUNBEAM JAFFA 1871241

Calved October 3, 1952.

Prince Eric of Sunbeam 744659	Prince Sunbeam 29th 629408	Black Prince of Sunbeam
		Erica Marie of Sunbeam
Hideaway Prince Eric 901144	Erra Erica 6th of Sunbeam 629412	Revelga 519425
		Erra Erica 3d of Sunb
Georgina 14th of Sunbeam 812758	Bar Sunbeam 2d 543730	Black Prince of Sunbeam
		Barbara R. of Sunbeam
	Georgina 5th of Sunbeam 604512	Elmore Harrison 2d
		Georgina Brown 393152
R. L. S. Black Prince 877516	Black Prince of Sunbeam 504521	Black Peer of St. Albans
		Pride 17th of Sunbeam
Hideaway Jaffa 3d 1316112	Erica Marie 4th of Sunbeam 569525	Revolution of Sunbeam
		Erica Marie 9th 434227
Hideaway Jaffa 919081	Hideaway Bandolier 9th 646122	Blkbd Band. of An. 12th
		Blakeford Majesta
	Jaffa of Nisbethill 772244	Enthusiast of Stonefold
		Jalo of Nisbethill

In my opinion an Angus cow just does not need to be any better than this one—deep, mellow fleshed, a beautiful head; the kind that will make you stop and take that second look. Calfhood vaccinated and sells with a lovely heifer calf at side born May 20, 1957, by Black Knight 160th of A V. Rebred since August 4th to the "160th". A terrific three-in-one combination!

Lot 113, Cow **Jilt**

JAFFA RLS 2237295

Calved December 4, 1955.

Prince Eric of Sunbeam 744659	Prince Sunbeam 29th 629408	Black Prince of Sunbeam
		Erica Marie of Sunbeam
Hideaway Prince Eric 901144	Erra Erica 6th of Sunbeam 629412	Revelga 519425
		Erra Erica 3d of Sunb
Georgina 14th of Sunbeam 812758	Bar Sunbeam 2d 543730	Black Prince of Sunbeam
		Barbara R. of Sunbeam
	Georgina 5th of Sunbeam 504512	Elmore Harrison 2d
		Georgina Brown 393152
R. L. S. Black Prince 877516	Black Prince of Sunbeam 504521	Black Peer of St. Albans
		Pride 17th of Sunbeam
Hideaway Jaffa 5th 1839680	Erica Marie 4th of Sunbeam 569525	Revolution of Sunbeam
		Erica Marie 9th 434227
Hideaway Jaffa 919081	Hideaway Bandolier 9th 646122	Blkbd Band. of An. 12th
		Blakeford Majesta
	Jaffa of Nisbethill 772244	Enthusiast of Stonefold
		Jalo of Nisbethill 772233

Another terrific cow descending from an imported foundation. You will like the Jilts you'll see in this herd. Calfhood vaccinated and sells bred, since July 5th to Dor-Mac's Bardoliermere 38th.

Lot 114, Cow **Jilt**

JAFFA RLS 2432903

Calved September 16, 1956.

Blk Peer 79th of Angus Valley 1243485	Prince Sunbeam 105th 784382	Prince Sunbeam 29th
		Queen Peeress S. B.
Prince Peer 15th RLS 1895282	Chimera of Gilnockie 932205	Epponian of Gilnockie
		Nubian Lassie of B. Rock
Luxury Maid R L S 2d 1551963	R. L. S. Prince Eric 37th 1062812	Prince Eric of Sunbeam
		Elsa F. 3d of R. L. S.
	Luxury 10th of Clashfarquhar 970216	Generous of Auldich
		Luxury of Clashfarquhar
R. L. S. Black Prince 877516	Black Prince of Sunbeam 504521	Black Peer of St. Albans
		Pride 17th of Sunbeam
Hideaway Jaffa 3d 1316112	Erica Marie 4th of Sunbeam 569525	Revolution of Sunbeam
		Erica Marie 9th 434227
Hideaway Jaffa 919081	Hideaway Bandolier 9th 646122	Blkbd Band. of An. 12th
		Blakeford Majesta
	Jaffa of Nisbethill 772244	Enthusiast of Stonefold
		Jalo of Nisbethill

SHOW STRING—SENIOR CALF—Strictly fancy—right out of the top end of the show string. When the record is written, you'll find that Jaffa RLS is right among the tops. Calfhood vaccinated and **sells open.**

Lot 115, Cow **Jilt**

JULIVA of RLS 6th 2193126

Calved June 21, 1955.

Prince Sunbeam 105th 784382	Prince Sunbeam 29th 629408	Black Prince of Sunbeam
		Erica Marie of Sunbeam
Black Peer 79th of Angus Valley 1243485	Queen Peeress S. B. 525281	Black Peer of St. Albans
		Queen of Sunbeam
Chimera of Gilnockie 932205	Epponian of Gilnockie 725106	Protester of Broadview
		Schwarzekuh 7th 598524
	Nubian Lassie of Brandy Rock 734110	Band. of Brandy Rock
		Beauty of Wheat. 11th
Purus of Ballindalloch (116444)	Elorus of Logie (102456)	Premier of Lethen
		Evril of Kinermony
Jilava of Nisbethill (137829) 970198	Puritan of Ballindalloch (122584)	Ellerman of Kinermony
		Purity of Ballindalloch
Jitala (111770)	Eljoe of Bleaton (87140)	Justice Eric (81403)
		Elaconda of Bleaton
	Jilt 2d of Nisbethill (76233)	Prince of Pedigree
		Judica of Banks (68781)

Another fancy daughter of the $60,000 Black Peer 79th of Angus Valley. What an outstanding group they are; this one out of a cow imported directly from Nisbethill, long a most respected name in pedigrees both abroad and in America. Calfhood vaccinated and sells bred since August 17th to Black Knight 160th of A V.

Lot 116, Cow **Jilt**

JILAVA of R. L. S. 1377465

Calved July 11, 1950.

Prince Sunbeam 29th 629408	Black Prince of Sunbeam 504521	Black Peer of St. Albans
		Pride 17th of Sunbeam
Prince Sunbeam 362d 1017837	Erica Marie of Sunbeam 543531	Revolution 81st 419223
		Erica Marie 9th 434227
Ever Erica 9th of Sunbeam 552712	Barbarian of Rosemere 103d 495064	Eileenmere 61st 450556
		Barbara of Rose. 64th
	Ever Erica 3d 393149	Broadus Blackcapper 2d
		Evergood 14th 236241
Purus of Ballindalloch (116444)	Elorus of Logie (102456)	Premier of Lethen
		Evril of Kinermony
Jilava of Nisbethill (137829)	Puritan of Ballindalloch (122584)	Ellerman of Kinermony
		Purity of Ballindalloch
Jitala (111770)	Eljoe of Bleaton (87140)	Justice Eric (81403)
		Elaconda of Bleaton
	Jilt 2d of Nisbethill (76233)	Prince of Pedigree
		Judica of Banks (68781)

Another top daughter of the Nisbethill cow, rich in the blood that is the foundation of this breed. Calfhood vaccinated and sells with a heifer calf at side born February 18, 1957, by Prince Peer 15th RLS. Rebred since August 9th to Dor-Mac's Bardoliermere 38th.

The Jipseys

Here is one of Scotland's rarest tribes — only recently have they been brought over in any quantity. Several of them have been offered at auction and in each case they have sold at top prices. Mr. F. B. Davis of Brays Island Plantation has imported several, as has Louis Geraci of Sun Lake Ranch at Lutz, Florida. He sold a baby open heifer of the Jipsey tribe to Merifields Farm at Keswick, Virginia, in his last sale for $4,000 or $5,000. It is definitely a family that is on the march and will be of increasing value.

Lot 117, Cow **Jipsey**

JIPSEY of RLS 2d 1840949

Calved May 18, 1953.

- R. L. S. Prince Eric 37th 1062812
  - Prince Eric of Sunbeam 744659
    - Prince Sunbeam 29th 629408
      - Black Prince of Sunbeam 504521
      - Erica Marie of Sunbeam 543531
    - Erra Erica 6th of Sunbeam 629412
      - Revelga 519425
      - Erra Erica 3d of Sunbeam 507379
  - Elsa F. 3d of R. L. S. 877540
    - Prince Elgon 735962
      - Elgon Sunbeam 543733
      - Erica Marie 4th of Sunbeam
    - Elmosa Lassie 563171
      - Pat Burgess 498775
      - Elmosa 11th 374524
- Julliana of Glassaugh (151815) 1555733
  - Priddemis of Douneside (129209) 1328546
    - Emisider of Douneside (124187)
      - Romisider of Dalmeny (111878)
      - Emira of Bleaton (116368)
    - Priddum of Douneside (136046)
      - Bummer of Douneside (116941)
      - Pride 3d of Douneside (128946)
  - Jipsey Heather Lass (129975) 1328539
    - Hayston Gurma (104814)
      - Prince Mentor of Sandyknowe
      - Georgina 14th of Hayston (114131)
    - Jipsey Juno of Dall (116217)
      - Jipsey A. 1 (84688)
      - Jipsey Rose of Dall (106377)

Sells with a bull calf born April 26th by Prince Sunbeam 1079th. Rebred August 17th to Dor-Mac's Bardoliermere 38th.

The Erica Story

Even today many Scotch breeders like to have their bulls from Erica cows. There are many, many branches of the Erica family. They originated with the cow called Erica 184, and from her developed some 50 different strains and branches. There is an attractive group of Ericas from imported foundations in this section of the Ralph L. Smith Sale. It would be impossible to tally up the volume of dollars earned, or winnings made by members of the Erica tribe. They are most dependable indeed.

Lot 118, Cow **Erica**

HIDEAWAY EVERBRIGHT 2d 1712311

Calved June 19, 1952.

- R. L. S. Black Prince 877516
  - Black Prince of Sunbeam 504521
    - Black Peer of St. Albans 456385
      - Eric Revolution 404801
      - Blackcap Glencarnock 8th 438140
    - Pride 17th of Sunbeam 407797
      - Playman of Sunbeam 338509
      - Elsy's Pride Elnor 351980
  - Erica Marie 4th of Sunbeam 569525
    - Revolution of Sunbeam 468380
      - Revolution 100th 429423
      - Elga Marshall 9th 446274
    - Erica Marie 9th 434227
      - Earl Eric Marshall 392403
      - Erica Marie 7th 399639
- Hideaway Everbright 1150725
  - Eileenmere 500th 699155
    - Eileenmere 85th 470007
      - Eileenmere 32d 428072
      - Enchantrene 364519
    - Edwina 7th G. M. 534304
      - Maid's Belmore 489378
      - Edwina 5th G. M. 504963
  - Everbright of Broadleys 892624
    - Junie Eric 892615
      - Jullan Eric 772231
      - Judess Erica 892602
    - Evergreen 6th of Dalvey 892618
      - Rintin 892611
      - Evergreen 4th of Dalvey 892607

Sam Fullerton who has never been known to throw his money around recklessly, gave $4,200 for this cow when she was just a heifer. The dam is by the International Grand Champion, Eileenmere 500th; the second dam imported from Major Dixon's famous Broadleys herd, breeder of many show winners in Scotland. Calfhood vaccinated and sells with a bull calf at side born January 6, 1957, by "Esquire". Sells bred, breeding date and service sire announced sale day.

Lot 119, Cow **Erica**

MISTRESS ERICA RLS 3d 1599559

Calved June 6, 1952.

Prince Sunbeam 400th 1018073	Prince Sunbeam 29th 629408	Black Prince of Sunbeam
		Erica Marie of Sunbeam
	Barbetta of Sunbeam 523179	Black Peer of St. Albans
		Barbara of Rosem, 100th
Prince R. L. S. 1375944	Prince Sunbeam 29th 629408	Black Prince of Sunbeam
		Erica Marie of Sunbeam
Erica 24th of Sunbeam 1046503	Lonjac Erica 9th 601745	Esquire of Bordulac
		Lonjac Erica 6th 531870
Master Prince R. L. S. 1090980	Master 4th of Essar 763342	Master Page 484244
		Barbarosa Essar 641238
	Erarica Sunbeam 846836	Prince Sunbeam 29th
		Erra Erica 6th of Sun
Mistress Erica of R. L. S. 1293927	Gilroy of Leylodge 970173	Pemberton of Tillyrie
		Georgina 3d of Leylodge
Entoria 3d of Clashfarquhar 970209	Entoria of Morlich 970140	Emperor of Bleaton
		Elsie of Morlich 970109

A member of the Entoria Erica family. Three cows came from Clashfarquhar to the Ralph L. Smith herd; this Entoria, a magnificent cow in her day—tremendously deep bodied and really a thick fleshed cow; the Luxury cow; and the Queen Mother cow that we will find later in this catalog. Look these Entorias over carefully—they are the right kind of red meated cattle. Calfhood vaccinated and sells with a heifer calf at side born June 18, 1957, by "Esquire".

Lot 120, Cow **Erica**

MISTRESS ERICA 8th RLS 2320619

Calved March 8, 1956.

Prince Esquire of Sunbeam 1255980	Prince Sunbeam 29th 629408	Black Prince of Sunbeam
		Erica Marie of Sunbeam
Prince Sunbeam 971st 1573011	Lonjac Erica 9th 601745	Esquire of Bordulac
		Lonjac Erica 6th 531870
Karama of Red Gate 17th 1069695	Prince of Rowley 934682	President of Gaidrew
		Pretty Pride of Gaidrew
	Lonjac K. Pride 601751	Esquire of Bordulac
		Key of Progress S.
Master Prince R. L. S. 1090980	Master 4th of Essar 763342	Master Page 484244
		Barbarosa Essar 641238
Mistress Erica R. L. S. 1293927	Erarica Sunbeam 846836	Prince Sunbeam 29th
		Erra Erica 6th of Sun
Entoria 3d of Clashfarquhar 970209	Gilroy of Leylodge 970173	Pemberton of Tillyrie
		Georgine 3d of Leylodge
	Entoria of Morlich 970140	Emperor of Bleaton
		Elsie of Morlich 970109

Another good Entoria Erica by the $50,000 many times Champion bull, Prince Sunbeam 971st. Calfhood vaccinated and **sells open.**

Lot 121, Cow **Erica**

ERICA 23d RLS 2400896

Calved July 10, 1956.

Prince Sunbeam 29th 629408	Black Prince of Sunbeam 504521	Black Peer of St. Albans
		Pride 17th of Sunbeam
Prince Esquire of Sunbeam 1255980	Erica Marie of Sunbeam 543531	Revolution 81st 419223
		Erica Marie 9th 434227
Lonjac Erica 9th 601745	Esquire of Bordulac 489052	Revolution of Page 43d
		Elba 3d of Strathmore
	Lonjac Erica 6th 531870	General 6th of Page
		Briarcliff Erica 14th
Prince R. L. S. 1375944	Prince Sunbeam 400th 1018073	Prince Sunbeam 29th
		Barbetta of Sunbeam
Mistress Erica RLS 3d 1599559	Erica 24th of Sunbeam 1046503	Prince Sunbeam 29th
		Lonjac Erica 9th 601745
Mistress Erica R. L. S. 1293927	Master Prince R. L. S. 1090980	Master 4th of Essar
		Erarica Sunbeam 846836
	Entoria 3d of Clashfarquhar 970209	Gilroy of Leylodge
		Entoria of Morlich

One of those great Entoria Ericas, by "Esquire" and out of a daughter of Prince R. L. S., one of the good breeding bulls ever bred by Ralph L. Smith Farms. He sired a $20,000 Evermere T. cow that is now at Sugar Loaf Farms. Calfhood vaccinated and **sells open.**

Lot 122, Cow **Eisa Trojan Erica**

MISTRESS ERICA 9th RLS 2400893

Calved July 31, 1956.

Master 4th of Essar 763342	Master Page 484244	Evascus of Page
		Miss Naomi 420070
Master Prince RLS 1090980	Barbarosa Essar 641238	Black Prince of Sunbeam
		Barbara R. 2d of Sunb
Erarica Sunbeam 846836	Prince Sunbeam 29th 629408	Black Prince of Sunbeam
		Erica Marie of Sunbeam
	Erra Erica 6th of Sunbeam 629412	Revelga 519425
		Erra Erica 3d of Sunb
Gilroy of Leylodge (108907)	Pemberton of Tillyrie (100066)	Edmonton of Bleaton
		Pink Bella of Tillyrie
Entoria 3d of Clashfarquhar (138929) 970209	Georgina 3d of Leylodge (110899)	Brae of Castlecraig
		Georgina of Leylodge
Entoria of Morlich (111513)	Emporor of Bleaton (87212)	Perindo of Candacraig
		Emplume of Bleaton
	Elsie of Morlich (96124)	Jethro Eric (71092)
		Evoline of Morlich

One of the last daughters of the great old Entoria 3d of Clashfarquhar, one of the really important members of this select foundation group of imported cattle in this herd. Calfhood vaccinated and **sells open.**

Lot 123, Cow **Erica**

IMP. ELSA of BRUCETON (152646)

Calved December 8, 1949.

Bulwark of Newhouse (122769)	Embask of Derculich (116626)	Jask Eric (110718)
		Enamorate of Derculich
Buckthorn of Tillyrie (129668)	Bashfuse of Myreton 132379	Belleric of Bleaton
		Bashful of Candacraig
Bunty Maid of Balado (111610)	Excelsior of The Laws (84152)	Bagdad of Dallas
		Mungos Esterelle 3d
	Bright Maid of Balado (99346)	Jachin (74278)
		Braw Maid of Damside
Euston of Edenwood (120605)	Keystone of Dunira (107128) 934677	Georkin of Dalmeny
		Kobe 3d of Dunira
Elegance of Bruceton (144317)	Eureka of Gaidrew (132903)	Black Friar of Methven
		Eurebra of Methven
Ethelene of Bleaton (131517)	Rosario of Ballindalloch (96748)	Ellaros of Ballindalloch
		Romanzo (60308)
	Ethelinda of Bleaton (119977)	Perindo of Candacraig
		Ethella of Bleaton

A very excellent combination of important Scottish blood. Note the great Bob Adams' bull, Bulwark of Newhouse, and Keystone of Dunira. The grandam is by a Ruth bull, Rosario of Ballindalloch. This is the dam of one of the very fancy summer yearling show heifers. Calfhood vaccinated and sells bred since February 1st to Prince Peer 15th RLS.

Lot 124, Cow **Erica**

ELSA 2d RLS 2371114

Calved May 22, 1956.

Blk Peer 28th of Angus Valley 1000530	Prince Sunbeam 105th 784382	Prince Sunbeam 29th
		Queen Peeress S. B.
Black Knight 160th of A V 1698787	Escora Eston 595883	Eston of Quality 483388
		Erica Escora 458136
Black Jestress Glencarnock 5th 1105556	Raona's Bardolier 25th 886026	Raona's Bardolier 2d
		Key of Recovery 2d
	Black Jestress 11th of Ada 697909	General of Ada 483257
		Black Jestress 12th
Buckthorn of Tillyrie (129668)	Bulwark of Newhouse (122769)	Embask of Derculich
		Bashfuse of Myreton
Eisa of Bruceton (152646) 1684699	Bunty Maid of Balado (111610)	Excelsior of The Laws
		Bright Maid of Balado
Elegance of Bruceton (144317)	Euston of Edenwood (120605)	Keystone of Dunira
		Eureka of Gaidrew
	Ethelene of Bleaton (131517)	Rosario of Ballindalloch
		Ethelinda of Bleaton

SHOW STRING—SUMMER YEARLING—Strictly a show heifer by the "160th"—typical of the great kind he sires, and out of an imported cow. Calfhood vaccinated and **sells open.**

A Typical Queen Mother

The Queen Mothers

Another grand old family of this breed. I suspect there would not be an important herd either side of the Atlantic that would not have one or more good Queen Mothers in it. We'll speak of them again later in this catalog, but right here we have two descending from an imported Clashfarquhar cow.

Lot 125, Cow **Queen Mother**

PRINCESS QUEEN of BATES 1038309

Calved September 25, 1947.

- R. L. S. Prince Eric 15th 888380
  - Prince Eric of Sunbeam 744659
    - Prince Sunbeam 29th 629408
      - Black Prince of Sunbeam 504521
      - Erica Marie of Sunbeam 543531
    - Erra Erica 6th of Sunbeam 629412
      - Revelga 519425
      - Erra Erica 3d of Sunbeam 507379
  - Miss Burgess B. 15th 595400
    - Envious Blackcap B. 6th 504417
      - Envious Marshall 3d 438496
      - Blackcap Lassie B. 9th 459883
    - Miss Burgess B. 4th 484423
      - Envious Marshall 3d 438496
      - Maid of Rose Hill 441905
- Queen of Clashfarquhar 970219
  - Gilroy of Leylodge 970173
    - Pemberton of Tillyrie 970151
      - Edmonton of Bleaton 635737
      - Pink Bella of Tillyrie 887128
    - Georgina 3d of Leylodge 970139
      - Brae of Castlecraig 970121
      - Georgina of Leylodge 950931
  - Sunshine 3d of Inverallan 970172
    - Evert of Broomhall 684003
      - Ervum of Harviestoun 684000
      - Eranta of Burgie 683987
    - Sunshine of Inverallan 970147
      - Permo of Kinermony 632812
      - Quintette of Inverallan 970114

Bred by the veteran breeder, Charlie Bates; her dam was the imported Queen of Clashfarquhar cow, the same herd that bred the great Luxury cow and the Entoria cow in this herd. Calfhood vaccinated and sells bred since February 14th to Prince Peer 15th RLS.

Lot 126, Cow **Queen Mother**

PRINCESS QUEEN RLS 2267597

Calved October 11, 1955.

- Prince Sunbeam E 97th 1798947
  - Prince Esquire of Sunbeam 1255980
    - Prince Sunbeam 29th 629408
      - Black Prince of Sunbeam 504521
      - Erica Marie of Sunbeam 543531
    - Lonjac Erica 9th 601745
      - Esquire of Bordulac 489052
      - Lonjac Erica 6th 531870
  - Georgina 3d of Silvertop 1008300
    - Eileenmere 649th 794027
      - Eileenmere 487th 668743
      - Blackcap Fandie T. 15th 560221
    - Girofles of Jardine 922707
      - Elevator of Tillyrie 922705
      - Gypsophila of Jardine 922704
- Princess Queen of Bates 1038309
  - R. L. S. Prince Eric 15th 888380
    - Prince Eric of Sunbeam 744659
      - Prince Sunbeam 29th 629408
      - Erra Erica 6th of Sunbeam 629412
    - Miss Burgess B. 15th 595400
      - Envious Blackcap B. 6th 504417
      - Miss Burgess B. 4th 484423
  - Queen of Clashfarquhar 970219
    - Gilroy of Leylodge 970173
      - Pemberton of Tillyrie 970151
      - Georgina 3d of Leylodge 970139
    - Sunshine 3d of Inverallan 970172
      - Evert of Broomhall 684003
      - Sunshine of Inverallan 970147

A daughter of the show bull, Prince Sunbeam E 97th, who carries an imported cross as well as a cross to the "Wonder Bull", Eileenmere 487th. Note the grandam is the imported Queen of Clashfarquhar. Calfhood vaccinated and sells bred June 21st to Dor-Mac's Bardoliermere 38th.

The Pride Family

Again a grand old tribe of this breed. What a wonderful story they have written through the years. Today in Scotland many of the leading breeders would still prefer using a bull out of a good Pride cow than any other. Of course there are many branches of the Prides.

Lot 127, Cow **Pride**

ANGUS VALLEY PRETTY PARMA 1117698

Calved November 3, 1948.

- Prince Peer A. V. 986094
  - Prince Sunbeam 105th 784382
    - Prince Sunbeam 29th 629408
      - Black Prince of Sunbeam 504521
      - Erica Marie of Sunbeam 543531
    - Queen Peeress S. B. 525281
      - Black Peer of St. Albans 456385
      - Queen of Sunbeam 353414
  - Angus Valley 2d Barbara 783794
    - Blackcap Revolution B. 8th 566886
      - Blackcap Revolution B. 3d 463909
      - Blackcap Lassie B. 9th 459883
    - Angus Valley Barbara 662731
      - Black Prince of Sunbeam 504521
      - Barbara Sunbeam 6th 570385
- Pretty Peach of Lonjac 625338
  - General of Page 452594
    - Revolution of Page 11th 407252
      - Blackcap Revolution 287269
      - Eline E. 4th of Page 260346
    - Genevette of Ballindalloch 428990
      - Jorum of Ballindalloch 423476
      - Geneva of Ballindalloch 428954
  - Pretty Peach of Don Head 594736
    - Heatherton of Don Head 594731
      - Per Contra 594729
      - Heatherton of Burgie 582940
    - Pretty Parma of Ballintomb 2d 524911
      - Jazer Eric 524908
      - Pretty Parma of Ballintomb 524907

An excellent daughter of Prince Peer A. V. Calfhood vaccinated and sells with a bull calf at side born June 9, 1957, by "Esquire". Will be rebred by sale day.

Lot 128, Cow **Pride**

SUNBEAM PRETTY PARMA 2143866

Calved April 2, 1955.

- Prince Sunbeam 941st 1562835
  - Prince Esquire of Sunbeam 1255980
    - Prince Sunbeam 29th 629408
      - Black Prince of Sunbeam 504521
      - Erica Marie of Sunbeam 543531
    - Lonjac Erica 9th 601745
      - Esquire of Bordulac 489052
      - Lonjac Erica 6th 531870
  - Erica Marie F. of R. L. S. 877527
    - Envious Burgess B. 542487
      - Envious Blackcap B. 6th 504417
      - Miss Burgess B. 4th 484423
    - Erica Marie 4th of Sunbeam 569525
      - Revolution of Sunbeam 468380
      - Erica Marie 9th 434227
- Angus Valley Pretty Parma 1117698
  - Prince Peer A. V. 986094
    - Prince Sunbeam 105th 784382
      - Prince Sunbeam 29th 629408
      - Queen Peeress S. B. 525281
    - Angus Valley 2d Barbara 783794
      - Blackcap Revolution B. 8th 566886
      - Angus Valley Barbara 662731
  - Pretty Peach of Lonjac 625338
    - General of Page 452594
      - Revolution of Page 11th 407252
      - Genevette of Ballindalloch 428990
    - Pretty Peach of Don Head 594736
      - Heatherton of Don Head 594731
      - Pretty Parma of Ballintomb 2d

Another excellent Pride. Calfhood vaccinated. Sells with a heifer calf at side born April 12, 1957. by Prince Peer 51st RLS. Rebred July 19th to Dor-Mac's Bardoliermere 38th.

Lot 129, Cow **Pride**

PERFECT PRIDE 3d RLS 2466089

Calved December 8, 1956.

- Prince Esquire of Sunbeam 1255980
  - Prince Sunbeam 29th 629408
    - Black Prince of Sunbeam 504521
      - Black Peer of St. Albans 456385
      - Pride 17th of Sunbeam 407797
    - Erica Marie of Sunbeam 543531
      - Revolution 81st 419223
      - Erica Marie 9th 434227
  - Lonjac Erica 9th 601745
    - Esquire of Bordulac 489052
      - Revolution of Page 43d 460681
      - Elba 3d of Strathmore 467214
    - Lonjac Erica 6th 531870
      - General 6th of Page 488165
      - Briarcliff Erica 14th 460169
- Perfect Pride of Parkhead (154488)
  - Ebony Caesar of Rowley (125963)
    - President of Gaidrew (118518)
      - Keystone of Dunira (107128)
      - Pure Pride of Gaidrew (118535)
    - Eurovene of Gaidrew (135201)
      - Keystone of Dunira (107128)
      - Eureba of Methven (108213)
  - Pristina of Mount Annan (141179)
    - Jarvis Eric of Derculich (121453)
      - Primo of Douneside (116968)
      - Janet Erica of Derculich (128634)
    - Petronella 4th of Dalmeny (117010)
      - Pilotas of Dalmeny (92498)
      - Petronella of Dalmeny (107042)

SHOW STRING—JUNIOR YEARLING—Another excellent daughter of "Esquire", out of a daughter of Ebony Caesar of Rowley. Calfhood vaccinated and sells open.

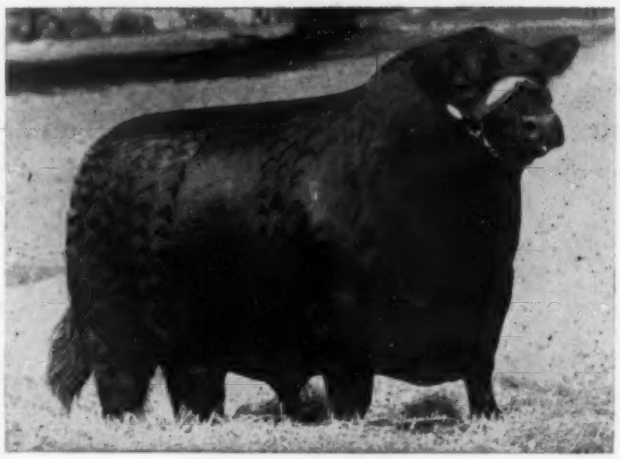

KINLOCHIAN 2304th

The Anoka Barbara Rose Family

This family originated with the great show cow, Barbara of Rosemere 47th that the Edwards Brothers secured from Otto Battles for a foundation cow in their select Anoka Farms herd in Canada. There she started a family that was destined to have a most important influence on this breed, through both her sons and her daughters. Several of them who have been great show cows, winning their classes at major shows of this country, including the International Livestock Show at Chicago and the Royal Winter Fair in Canada. In the 1954 RLS Sale, a Barbara Rose sold for $9,600. However, it is the sons of Barbara of Rosemere 47th that really turned the spotlight on this tribe. First Bandolier of Anoka 3d, magnificent breeding bull in the Polka herd; then his full brothers, Bandolier of Anoka 6th, the 1937 International Grand Champion, and Bandolier of Anoka 7th, great breeding bull at Tolan Farms and at Bethel Farms; also Bandolier of Anoka 10th, a First Prize winning bull at Chicago, great breeding bull at Edwards Brothers and at Great Oaks Stock Farms. We still find this family producing great bulls. The $11,600 bull in the last Mole's Hill Sale that went to Claremont Manor was out of a Barbara Rose cow, and the great Kinlochian 2304th, in which a half interest sold for $17,000 to Kinghaven Farms in Ontario, was out of a Barbara Rose cow. Unquestionably, a family of great herd bull producing ability and great earning power. There is a magnificent group of them in the Ralph L. Smith herd.

Lot 130, Cow **Anoka Barbara Rose**

RALLY BARBARA 23d 1329099

Calved June 2, 1950

Gallagher's Bardolier 997970	Blackbird Bardolier G. R. 741801	Queen's Grenadier G. R. 625624	Black Bardolier 480883
			Queen of Grand River 2d 540787
		Black Bardella 2d 499760	Bandolier of Anoka 462299
			Black Bardella 460791
	Blackcap Rosebud G. R. 737484	Black Grenadier 2d 588009	Black Bardolier 480883
			Larkfield's Estillmere 2d 504722
		Blackcap Rosebud 5th 517825	Bandolier of Anoka 462299
			Blackcap Rosebud 4th 460821
Barbara Rose of Anoka 31st 991104	Bandolier of Glen Ross 704993	Bandolier of Anoka 11th 700699	Bandolier of Anoka 6th 525109
			Barbara M. of Anoka 4th 700698
		Glen Ross Pride 6th 704992	Middlebrook Prince 91st 593293
			Glen Ross Pride 593284
	Barbara Rose of Anoka 14th 749930	Blackbird Bandolier of Page 414212	Glencarnock Revolution 6th 384963
			Blackbird Harrison 6th 387977
		Barbara Rose of Anoka 481188	Queenmere 32d 386849
			Barbara of Rosemere 47th 382828

A daughter of the $10,000 Gallagher's Bardolier. The second dam is by the foundation sire, Blackbird Bandolier of Page; the third dam a daughter of Barbara of Rosemere 47th, the cow that founded this family. She came to this herd at a cost of $3,000 when just a heifer and has proved to be a great investment. Calfhood vaccinated and sells with a heifer calf at side born May 19, 1957, by Prince Peer 15th RLS. Rebred since July 5th to Black Knight 160th A V.

Lot 131, Cow — Anoka Barbara Rose

HIDEAWAY BARBARA ROSE 4th 1418936

Calved October 24, 1950.

Black Prince of Sunbeam 504521	Black Peer of St. Albans 456385	Erie Revolution 404801
		Blkcp Glencarnock 8th
	Pride 17th of Sunbeam 407797	Playman of Sunbeam
		Elsy's Pride Elnor
R. L. S. Black Prince 877516	Revolution of Sunbeam 468380	Revolution 100th 429423
		Elga Marshall 9th
Erica Marie 4th of Sunbeam 569525	Erica Marie 9th 434227	Earl Eric Marshall
		Erica Marie 7th 399639
Cesor's Blackbird Evader 778721	Evesback Evader 534359	Black Bardolier 480883
		Eva Bandolier 473968
	Black Enid H. D. 601201	Belinda's Bell Boy
		Black Enid M. 14th
Barbara Rose of Anoka 38th 900114	Blackbird Bandolier of Page 414212	Glencarnock Revolu. 6th
		Blackbird Harrison 6th
Barbara Rose of Anoka 18th 825887	Barbara Rose of Anoka 9th 609992	Everald of Briarcliff
		Bar. Rose of Anoka 4th

Another great young cow from the Barbara Rose family. The dam comes from the Anoka Farms herd in Canada where this tribe was developed. Calfhood vaccinated and sells with a heifer calf at side born June 23, 1957, by Prince Peer 15th RLS. Will be rebred by sale day, breeding date and service sire announced then.

Lot 132, Cow — Anoka Barbara Rose

BARBARA ROSE of ANOKA W 2d –134045–

Calved October 2, 1953.

Blackcap Grenadier G. R. 10th 699213	Black Bardolier 480883	Bandolier of Anoka
		Black Bardella 460791
	Lady Harrison of Grand River 508025	Black Beryl S. 396858
		Blackcap Harrison 1933
Prince Bandolier 7th –80652– 840968	Bandolier of Anoka 16th –62424–	Bandolier of Anoka 10th
		Barb. Rose of Anoka 7th
Pridemere of Don Head –70193–	Alloway Mona 8th –62139–	Enfileen's Bandolier
		Alloway Monmere 5th
Eileenmere 1000th –90006–	Eileenmere 500th 699155	Eileenmere 85th 470007
		Edwina 7th G. M.
	Blackcap Empress 211th 722398	Eileenmere 85th 470007
		Blackcap Empress C. 9th
Barbara Rose of Anoka 50th –96050–	Blackbird Bandolier of Page –41794–	Glencarnock Revolu. 6th
		Blackbird Harrison 6th
Barbara Rose of Anoka 4th –49221–	Barbara Rose of Anoka –43193–	Queenmere 32d –36496–
		Barbara of Rose. 47th

A daughter of the Canadian Royal Grand Champion, Prince Bandolier 7th, and sister to the great producing cow in the Mole's Hill herd that produced an $11,600 bull and an $8,000 female. The dam is a daughter of Eileenmere 1000th, sire of Eileenmere 1100th and the great Prospectmere. The foundation cow, Barbara of Rosemere 47th, still appears in the tabulation. Calfhood vaccinated and sells with a bull calf born April 1, 1957, by Prince Sunbeam 1079th. Rebred August 11th to Black Knight 160th of A V.

Lot 133, Cow — Anoka Barbara Rose

HIDEAWAY BARBARA ROSE 1150721

Calved July 25, 1948.

Prince Sunbeam 29th 629408	Black Prince of Sunbeam 504521	Black Peer of St. Albans
		Pride 17th of Sunbeam
	Erica Marie of Sunbeam 543531	Revolution 81st 419223
		Erica Marie 9th 434227
Prince Sunbeam 211th 932038	Barbarian of Rosemere 103d 495064	Eileenmere 61st 450556
		Barbara of Rose. 64th
Blackcap Empress 23d of Sunbeam 655954	Blackcap Empress 38th 372297	Black Marshall 5th
		Blkcp of Quietdale 8th
Bandolier of Anoka 10th 585879	Blackbird Bandolier of Page 414212	Glencarnock Revolu. 6th
		Blackbird Harrison 6th
Barbara Rose of Prospect 3d 960112	Barbara of Rosemere 47th 382828	Idolmere 4th 251508
		Metz Miss Barbara
Barbara Rose of Anoka 8th 813604	Everald of Briarcliff 463319	Envidon of Glencarnock
		Emeralda Glencar. 2d
	Barbara Rose of Anoka 2d 609986	Blkbd Bandolier of Page
		Barbara of Rose. 47th

A most dependable brood cow. Her dam is by the Barbara Rose bull, Bandolier of Anoka 10th, a full brother of Bandolier of Anoka 6th, an International Grand Champion. A daughter of this cow sold to Mecom Ranches for $3,000. An excellent yearling daughter by the "160th" also sells. Calfhood vaccinated and sells with a heifer calf at side born July 1, 1957, by Prince Peer 15th RLS.

Lot 134, Cow — Anoka Barbara Rose

BARBARA ROSE 12th RLS 2267630

Calved November 10, 1955.

Prince Sunbeam 29th 629408	Black Prince of Sunbeam 504521	Black Peer of St. Albans
		Pride 17th of Sunbeam
	Erica Marie of Sunbeam 543531	Revolution 81st 419223
		Erica Marie 9th 434227
Prince Esquire of Sunbeam 1255980	Esquire of Bordulac 489052	Revolution of Page 43d
		Elba 3d of Strathmore
Lonjac Erica 9th 601745	Lonjac Erica 6th 531870	General 6th of Page
		Briarcliff Erica 14th
Prince Bandolier 7th 840968	Blackcap Grenadier G. R. 10th 699213	Black Bardolier 480883
		Lady Harrison of G. R.
	Pridemere of Don Head 744749	Bandolier of Anoka 16th
		Alloway Mona 8th
Barbara Rose of Anoka 62d 1685125	Ebonezeer of Anoka 596279	Blkbd Bandolier of Page
		Ebonessa of Don Head
Barbara Rose of Anoka 23d 979251	Barbara Rose of Anoka 481188	Queenmere 32d 386849
		Barbara of Rose. 47th

Another fancy daughter of "Esquire", out of a daughter of Prince Bandolier 7th, Canadian Royal Champion. Barbara of Rosemere 47th, foundress of this family, still appears in this tabulation. Calfhood vaccinated and sells bred since June 12th to Prince Sunbeam 1079th.

Lot 135, Cow — Anoka Barbara Rose

BARBARA ROSE 13th RLS 2400913

Calved July 23, 1956.

Blk Peer 28th of Angus Valley 1000530	Prince Sunbeam 105th 784382	Prince Sunbeam 29th
		Queen Peeress S. B.
	Escora Eston 595883	Eston of Quality 483388
		Erica Escora 458136
Black Knight 160th of A V 1698787	Raona's Bardolier 25th 886026	Raona's Bardolier 2d
		Key of Recovery 2d
Black Jestress Glencarnock 5th 1105556	Black Jestress 11th of Ada 697909	General of Ada 483257
		Black Jestress 12th
Prince Sunbeam 211th 932038	Prince Sunbeam 29th 629408	Black Prince of Sunbeam
		Erica Marie of Sunbeam
	Blackcap Empress 23d of Sunbeam 655954	Barbarian of Rose. 103d
		Blackcap Empress 38th
Hideaway Barbara Rose 1150721	Bandolier of Anoka 10th 585879	Blkbd Bandolier of Page
		Barbara of Rose. 47th
Barbara Rose of Prospect 3d 960112	Barbara Rose of Anoka 8th 813604	Everald of Briarcliff
		Barb. Rose of Anoka 2d

SHOW STRING—LATE SUMMER YEARLING—A beautiful daughter of the "160th", from a tribe known for producing great show cattle. Calfhood vaccinated and sells open.

Lot 136, Cow — Anoka Barbara Rose

GALLAGHERS BARBARA ROSE 7th 2282682

Calved January 6, 1956.

Prince Esquire of Sunbeam 1255980	Prince Sunbeam 29th 629408	Black Prince of Sunbeam
		Erica Marie of Sunbeam
	Lonjac Erica 9th 601745	Esquire of Bordulac
		Lonjac Erica 6th 531870
Prince Sunbeam 942d 1562819	Prince Sunbeam 29th 629408	Black Prince of Sunbeam
		Erica Marie of Sunbeam
Elbana Sunbeam 3d 1275723	Elbana Sunbeam 2d 1017819	Prince Sunbeam 100th
		Elba S. of Sunbeam
Gallagher's Bardolier 997970	Blackbird Bardolier G. R. 741801	Queen's Grenadier G. R.
		Black Bardella 2d
	Blackcap Rosebud G. R. 737484	Black Grenadier 2d
		Blackcap Rosebud 5th
Rally Barbara 23d 1329009	Bandolier of Glen Ross 704993	Bandolier of Anoka 11th
		Glen Ross Pride 6th
Barbara Rose of Anoka 31st 991104	Barbara Rose of Anoka 14th 749930	Blkbd Bandolier of Page
		Barbara Rose of Anoka

An attractive granddaughter of the $30,000 "Esquire", out of a daughter of the $10,000 Gallagher's Bardolier. Calfhood vaccinated and sells bred since July 21, 1957, to Prince Sunbeam 1079th.

THE GREAT FAMILY SALE

The Anoka Barbara M. Story

The show cow, Barbara McHenry 52d, was selected by the Edwards Brothers as a foundation cow in their Anoka Farms herd in Canada. Since then this family has amassed a magnificent record. They have had much to do with making T. Alex Edwards one of the best known breeders in the business. Barbara McHenry 52d, when mated with Queenmere 32d, left many daughters, and those daughters when mated with Blackbird Bandolier of Page produced in a magnificent fashion, including Barbara M. of Anoka 3d, full sister to Bandolier of Anoka, the 1933 International Junior Champion, who sired and set up the "phenomenal" Bardolier strain. The Barbara M.'s continue to produce top show cattle. They have had winners at the Royal Winter Fair in Canada, including the Grand Champion, Barbara M. of Anoka 33d, that L. V. Wright of Bolehill Farm at Streetsville, Ontario, Canada, paid $12,800 for to set a record for the female of any beef breed in Canada. They have also produced winners at Chicago and other major shows. You will find the Anoka Barbara M.'s always a family that thinking, constructive breeders are eager to add to their herds. In going through this vast Ralph L. Smith herd time and time again when you mark down one of those cows "AAA plus", it will turn out to be an Anoka Barbara M. We hope to have them sorted together as one group sale day—what a magnificent group they are! Sam Fullerton always did extremely well with them; he sold them up to $15,000 apiece and produced several top selling and top breeding herd bulls from this family.

Lot 137, Cow **Anoka Barbara M.**

BARBARA of RLS 5th 991140

Calved April 7, 1947.

- Prince Sunbeam 46th 677648
  - Black Prince of Sunbeam 504521
    - Black Peer of St. Albans 456385
      - Erie Revolution 404801
      - Blackcap Glencarnock 8th 438140
    - Pride 17th of Sunbeam 407797
      - Playman of Sunbeam 338509
      - Elsy's Pride Elnor 351980
  - Miss Burgess 109th 549185
    - Burgess 23d 444503
      - Elgon Marshall 2d 423074
      - Miss Burgess 39th 442460
    - Miss Burgess of Glyn Mawr 10th 475071
      - Elgon Marshall 2d 423074
      - Miss Burgess 41st 442449
- Barbara A. of Sunbeam 3d 778863
  - Black Prince of Sunbeam 504521
    - Black Peer of St. Albans 456385
      - Erie Revolution 404801
      - Blackcap Glencarnock 8th 438140
    - Pride 17th of Sunbeam 407797
      - Playman of Sunbeam 338509
      - Elsy's Pride Elnor 351980
  - Barbara M. of Anoka 3d 495434
    - Blackbird Bandolier of Page 414212
      - Glencarnock Revolution 6th 384963
      - Blackbird Harrison 6th 387977
    - Barbara McHenry of Anoka 462298
      - Queenmere 32d 386849
      - Barbara McHenry 52d 389482

A terrific cow. She has great bone, substance, low set and breedy looking; a daughter of the $31,000 Prince Sunbeam 46th, out of a daughter of Barabara M. of Anoka 3d, full sister of Bandolier of Anoka. This cow has produced an $8,000 daughter a $6,100 daughter and she has two excellent daughters in the herd. Calfhood vaccinated and should have a calf at side sale day by Black Knight 160th of A V.

Lot 138, Cow — Anoka Barbara M.

BARBARA A. of SUNBEAM 9th 1132717

Calved March 15, 1948.

Black Prince of Sunbeam 504521	Black Peer of St. Albans 456385	Erie Revolution 404801
		Blkcp Glencarnock 8th
	Pride 17th of Sunbeam 407797	Playman of Sunbeam
		Elsy's Pride Elnor
Prince Sunbeam 29th 629408	Revolution 81st 419223	Blackcap Revolution
		Pride of Ash Row
Erica Marie of Sunbeam 543531	Erica Marie 9th 434227	Earl Eric Marshall
		Erica Marie 7th 399639
Blackbird Bandolier of Page 414212	Glencarnock Revolution 6th 384963	Blackcap Revolution
		Eveline of Page 314319
Barbara M. of Anoka 3d 495434	Blackbird Harrison 6th 387977	Blackcap Bandolier 2d
		Blackbird Boloress
Barbara McHenry of Anoka 462298	Queenmere 32d 386849	Queenmere 22d 360113
		Queen of Rosemere 10th
	Barbara McHenry 52d 389482	Earl Marshall 183780
		Barbara McHenry 35th

A full sister to a $15,000 female that sold in the Sunbeam "Story Book" Sale; one of those low set, big bodied, breedy headed cows. By the multi-million dollar sire, the "29th", out of Barbara M. of Anoka 3d, a full sister of Bandolier of Anoka. Calfhood vaccinated and sells with a bull calf at side born June 27th by Prince Sunbeam 1000th. Rebred August 18th to Black Knight 160th of A V.

Lot 139, Cow — Anoka Barbara M.

BARBARA A. of SUNBEAM 10th 1185724

Calved February 10, 1949.

Black Prince of Sunbeam 504521	Black Peer of St. Albans 456385	Erie Revolution 404801
		Blkcp Glencarnock 8th
	Pride 17th of Sunbeam 407797	Playman of Sunbeam
		Elsy's Pride Elnor
Prince Sunbeam 100th 677649	Prizemere 32d 369132	Prizemere 9th 292566
		Pride of Rosemere 37th
Barbara of Rosemere 100th 449669	Barbara of Rosemere 33d 333887	Meraman of Tierra Alta
		Barbara of Rosemere
Blackbird Bandolier of Page 414212	Glencarnock Revolution 6th 384963	Blackcap Revolution
		Eveline of Page 314319
Barbara M. of Anoka 3d 495434	Blackbird Harrison 6th 387977	Blackcap Bandolier 2d
		Blackbird Boloress
Barbara McHenry of Anoka 462298	Queenmere 32d 386849	Queenmere 22d 360113
		Queen of Rosemere 10th
	Barbara McHenry 52d 389482	Earl Marshall 183780
		Barbara McHenry 35th

A daughter of the double bred International Grand Champion, Prince Sunbeam 100th, out of the foundation cow, Barbara M. of Anoka 3d, daughter of Blackbird Bandolier of Page. Calfhood vaccinated and sells bred since December 12th to Prince Peer 15th RLS.

Lot 140, Cow — Anoka Barbara M.

BARBARA 71st of SUNBEAM 1409245

Calved July 27, 1950.

Black Prince of Sunbeam 504521	Black Peer of St. Albans 456385	Erie Revolution 404801
		Blkcp Glencarnock 8th
	Pride 17th of Sunbeam 407797	Playman of Sunbeam
		Elsy's Pride Elnor
Prince Sunbeam 29th 629408	Revolution 81st 419223	Blackcap Revolution
		Pride of Ash Row
Erica Marie of Sunbeam 543531	Erica Marie 9th 434227	Earl Eric Marshall
		Erica Marie 7th 399639
Prince Sunbeam 46th 677648	Black Prince of Sunbeam 504521	Black Peer of St. Albans
		Pride 17th of Sunbeam
Barbara of R. L. S. 5th 991140	Miss Burgess 109th 549185	Burgess 23d 444503
		Miss Bur. of G. M. 10th
Barbara A. of Sunbeam 3d 778863	Black Prince of Sunbeam 504521	Black Peer of St. Albans
		Pride 17th of Sunbeam
	Barbara M. of Anoka 3d 495434	Blkbd Bandolier of Page
		Barb. McHenry of Anoka

What a terrific group these Barbara M.'s are—just the right kind; rugged boned, low set, really great cattle. Calfhood vaccinated and sells with a bull calf at side born July 13, 1957, by Royal Essar 52d 1946379.

Lot 141, Cow — Anoka Barbara M.

ANOKA BARBARA D. 1413600

Calved November 3, 1950.

Queen's Grenadier G. R. 625624	Black Bardolier 480883	Bandolier of Anoka
		Black Bardella 460791
Blakeford Bardolier 851984	Queen of Grand River 2d 540787	Keep's Bandolier 499734
		Queen 23d of Hill Crest
Blakeford Major's Beulah 683056	Blakeford Black Major 550488	Andelot Black Major 2d
		Andelot Barbara 6th
	Blakeford Roberta 572790	Brigadier of Bordulac
		Andelot Blkbd Beulah 2d
Black Prince of Sunbeam 504521	Black Peer of St. Albans 456385	Erie Revolution 404801
		Blkcp Glencarnock 8th
Barbara A. of Sunbeam 6th 893181	Pride 17th of Sunbeam 407797	Playman of Sunbeam
		Elsy's Pride Elnor
Barbara A. of Sunbeam 603532	Barbarian of Rosemere 103d 495064	Eileenmere 61st 450556
		Barbara of Rose. 64th
	Barbara M. of Anoka 3d 495434	Blkbd Bandolier of Page
		Barb. McHenry of Anoka

A daughter of Blakeford Bardolier who won his class at Chicago and sold for $10,000 in the Blakeford Dispersion; the dam a full sister of the $15,000 female. This cow came from the R. T. Davis herd at a cost of $5,200 and has proved to be a magnificent investment. Calfhood vaccinated and sells with a bull calf at side born June 5, 1957, by "Esquire". Rebred August 11th to Black Knight 160th of A V.

Lot 142, Cow — Anoka Barbara M.

BARBARA A of SUNBEAM 16th 1572997

Calved January 10, 1952.

Prince Sunbeam 305th 947326	Prince Sunbeam 29th 629408	Black Prince of Sunbeam
		Erica Marie of Sunbeam
Prince 105th of Sky-Farm 1188269	Eraline of Sunbeam 596051	Barbarian of Rose. 103d
		Eraline E. of Sunbeam
Elba E. of Sunbeam 933011	Eileenmere 487th 668743	Eileenmere 85th 470007
		Pauline T. 6th 523013
	Elba Erica of Hamilton 816152	Revemere of Wheat, 20th
		Abbie Glencarnock
Prince Sunbeam 29th 629408	Black Prince of Sunbeam 504521	Black Peer of St. Albans
		Pride 17th of Sunbeam
Barbara A. of Sunbeam 8th 1062994	Erica Marie of Sunbeam 543531	Revolution 81st 419223
		Erica Marie 9th 434227
Barbara A. of Sunbeam 603532	Barbarian of Rosemere 103d 495064	Eileenmere 61st 450556
		Barbara of Rose. 64th
	Barbara M. of Anoka 3d 495434	Blkbd Bandolier of Page
		Barb. McHenry of Anoka

An excellent producer. The famous Barbara M. of Anoka 3d, full sister of Bandolier of Anoka, is the third dam in the tabulation. Calfhood vaccinated and sells with a heifer calf at side born May 30, 1957, by Black Knight 160th of A V. Rebred August 23d to the same bull.

Lot 143, Cow — Anoka Barbara M.

BARBARA A of SUNBEAM 17th 1732102

Calved November 15, 1952.

Prince Sunbeam 29th 629408	Black Prince of Sunbeam 504521	Black Peer of St. Albans
		Pride 17th of Sunbeam
Prince Esquire of Sunbeam 1255980	Erica Marie of Sunbeam 543531	Revolution 81st 419223
		Erica Marie 9th 434227
Lonjac Erica 9th 601745	Esquire of Bordulac 489052	Revolution of Page 43d
		Elba 3d of Strathmore
	Lonjac Erica 6th 531870	General 6th of Page
		Briarcliff Erica 14th
Prince Sunbeam 200th 778864	Black Prince of Sunbeam 504521	Black Peer of St. Albans
		Pride 17th of Sunbeam
Barbara A. of Sunbeam 7th 906613	Barbara of Rosemere 100th 449669	Prizemere 32d 369132
		Barbara of Rose. 33d
Barbara A. of Sunbeam 2d 744648	Prince Eolide 2d of Sunbeam 599701	Eolide Revolution 522497
		Pride 17th of Sunbeam
	Barbara A. of Sunbeam 603532	Barbarian of Rose. 103d
		Barbara M. of Anoka 3d

Another excellent young daughter of "Esquire" who has the makings of a terrific brood cow—rich in the blood that made the Sunbeam herd famous. Calfhood vaccinated and sells bred, breeding date and service bull announced sale day.

Lot 144, Cow **Anoka Barbara M.**

BARBARA ROSE 7th RLS 1987340

Calved May 6, 1954.

Prince Sunbeam 105th 784382	Prince Sunbeam 29th 629408	Black Prince of Sunbeam
		Erica Marie of Sunbeam
	Queen Peeress S. B. 525281	Black Peer of St. Albans
		Queen of Sunbeam
Black Peer 79th of A. V. 1243485	Epponian of Gilnockie 725106	Protester of Broadview
		Schwarzekuh 7th 598524
Chimera of Gilnockie 932205	Nubian Lassie of Brandy Rock 734110	Bando, of Brandy Rock
		Beauty of Wheat, 11th
Blakeford Bardolier 851984	Queen's Grenadier G. R. 625624	Black Bardolier 480883
		Queen of Grand River 2d
	Blakeford Major's Beulah 683056	Blakeford Black Major
		Blakeford Roberta
Anoka Barbara D. 1413600	Black Prince of Sunbeam 504521	Black Peer of St. Albans
		Pride 17th of Sunbeam
Barbara A. of Sunbeam 6th 893181	Barbara A. of Sunbeam 603532	Barbarian of Rose, 103d
		Barbara M. of Anoka 3d

A daughter of the $60,000 "79th" out of a daughter of the First Prize bull at Chicago, Blakeford Bardolier, great breeding son of Queen's Grenadier G. R. Calfhood vaccinated and sells with a heifer calf at side born July 2, 1957, by "Esquire". Will be rebred by sale day.

Lot 145, Cow **Anoka Barbara M.**

BARBARA ROSE 4th RLS 1838738

Calved June 6, 1953.

Eileenmere 437th 668743	Eileenmere 85th 470007	Eileenmere 32d 428072
		Enchantrene 364519
	Pauline T. 6th 523013	Eileenmere 32d 428072
Homeplace Eileenmere 115th 1175460		Pauline T. 4th 363531
	Juanerra Eric of Bates 665793	Envious Blackcap B. 6th
Juanerra's Erica Bates 835854		Juanerra Erica 18th
	Erica Pride N. 4th 694992	Quoman of Sunbeam
		Erica Pride 2d of Mus
Blakeford Bardolier 851984	Queen's Grenadier G. R. 625624	Black Bardolier 480883
		Queen of Grand River 2d
	Blakeford Major's Beulah 683056	Blakeford Black Major
		Blakeford Roberta
Anoka Barbara D. 1413600	Black Prince of Sunbeam 504521	Black Peer of St. Albans
		Pride 17th of Sunbeam
Barbara A. of Sunbeam 6th 893181	Barbara A. of Sunbeam 603532	Barbarian of Rose, 103d
		Barbara M. of Anoka 3d

Out of the $70,000 Homeplace Eileenmere 115th, sire of an International Senior and Reserve Grand Champion Gammer daughter, now owned by Albert Seiling in Canada. The "115th" is a full brother of the "money sire" of the breed, Homeplace Eileenmere 687th. Calfhood vaccinated and sells with a heifer calf at side born April 30, 1957, by Royal Essar 52d 1946379. Rebred since July 9th to the "160th".

Lot 146, Cow **Anoka Barbara M.**

BARBARA A M RLS 2237288

Calved December 29, 1955.

Blk Peer 28th of Angus Valley 1000530	Prince Sunbeam 105th 784382	Prince Sunbeam 29th
		Queen Peeress S. B.
	Escora Eston 595883	Eston of Quality 483388
Black Knight 160th of A V 1698787		Erica Escora 458136
	Raona's Bardolier 25th 886026	Raona's Bardolier 2d
Black Jestress Glencarnock 5th 1105556		Key of Recovery 2d
	Black Jestress 11th of Ada 697909	General of Ada 483257
		Black Jestress 12th
Prince Esquire of Sunbeam 1355980	Prince Sunbeam 29th 629408	Black Prince of Sunbeam
		Erica Marie of Sunbeam
Barbara A of Sunbeam 15th 1562798	Lonjac Erica 9th 601745	Esquire of Bordulac
		Lonjac Erica 6th 531870
Barbara of R. L. S. 5th 991140	Prince Sunbeam 46th 677648	Black Prince of Sunbeam
		Miss Burgess 109th
	Barbara A. of Sunbeam 3d 778863	Black Prince of Sunbeam
		Barbara M. of Anoka 3d

Very short aged in class, but nevertheless a whale of a good senior yearling show daughter of the "160th". Calfhood vaccinated and sells bred since May 28th to Dor-Mac's Bardoliermere 38th.

Lot 147, Cow **Anoka Barbara M.**

A BARBARA M RLS 2291825

Calved January 4, 1956.

Blk Peer 79th of Angus Valley 1243485	Prince Sunbeam 105th 784382	Prince Sunbeam 29th
		Queen Peeress S. B.
Prince Peer 15th RLS 1895282	Chimera of Gilnockie 932205	Epponian of Gilnockie
		Nubian Lass. of B. Rock
Luxury Maid RLS 2d 1551963	R. L. S. Prince Eric 37th 1062812	Prince Eric of Sunbeam
		Eisa F. 3d of R. L. S.
	Luxury 10th of Clashfarquhar 970216	Generous of Auidich
		Luxury of Clashfarquhar
Blakeford Bardolier 851984	Queen's Grenadier G. R. 625624	Black Bardolier 480883
		Queen of Grand River 2d
	Blakeford Major's Beulah 683056	Blakeford Black Major
		Blakeford Roberta
Anoka Barbara D. 1413600	Black Prince of Sunbeam 504521	Black Peer of St. Albans
		Pride 17th of Sunbeam
Barbara A. of Sunbeam 6th 893181	Barbara A. of Sunbeam 603532	Barbarian of Rose, 103d
		Barbara M. of Anoka 3d

A splendid daughter of the Luxury bull out of a daughter of the International First Prize winner, Blakeford Bardolier. Calfhood vaccinated and sells bred since July 3d to Dor-Mac's Bardoliermere 38th.

Lot 148, Cow **Anoka Barbara M.**

BARBARA 22d RLS 2348255

Calved April 8, 1956.

Imp. Prince of Rowley 934682	President of Gaidrew (118518) 934680	Keystone of Dunira
		Pure Pride of Gaidrew
Prince of Red Gate 45th 1552251	Pretty Pride of Gaidrew (132905) 934673	Keystone of Dunira
		Primrose of Gaidrew
Miss Burgess 2d of Brays Island 1078281	Benefactor of Glencarnock 846738	Benefactor of The Burn
		Blkcp of Northlane 9th
	Heckmere's Miss Burgess 738648	Senator's Dell's Evolution
		Cannon's Miss Bur. 2d
Prince Sunbeam 29th 629408	Black Prince of Sunbeam 504521	Black Peer of St. Albans
		Pride 17th of Sunbeam
Barbara 71st of Sunbeam 1400245	Erica Marie of Sunbeam 543531	Revolution 81st 419223
		Erica Marie 9th 434227
Barbara of R. L. S. 5th 991140	Prince Sunbeam 46th 677648	Black Prince of Sunbeam
		Miss Burgess 109th
	Barbara A. of Sunbeam 3d 778863	Black Prince of Sunbeam
		Barbara M. of Anoka 3d

An excellent daughter of the $25,000 Prince of Red Gate 45th, possibly one of the very outstanding sons of the fabulous imported Prince of Rowley. Calfhood vaccinated and **sells open.**

Lot 149, Cow **Anoka Barbara M.**

BARBARA 23d RLS 2348256

Calved April 12, 1956.

Imp. Prince of Rowley 934682	President of Gaidrew (118518) 934680	Keystone of Dunira
		Pure Pride of Gaidrew
Prince of Red Gate 45th 1552251	Pretty Pride of Gaidrew (132905) 934673	Keystone of Dunira
		Primrose of Gaidrew
Miss Burgess 2d of Brays Island 1078281	Benefactor of Glencarnock 846738	Benefactor of The Burn
		Blkcp of Northlane 9th
	Heckmere's Miss Burgess 738648	Senator's Dell's Evolution
		Cannon's Miss Bur. 2d
Prince Sunbeam 46th 677648	Black Prince of Sunbeam 504521	Black Peer of St. Albans
		Pride 17th of Sunbeam
Barbara of R. L. S. 5th 991140	Miss Burgess 109th 549185	Burgess 23d 444503
		Miss Bur. of G. M. 10th
Barbara A. of Sunbeam 3d 778863	Black Prince of Sunbeam 504521	Black Peer of St. Albans
		Pride 17th of Sunbeam
	Barbara M. of Anoka 3d 495434	Blkbd Bandolier of Page
		Barb. McHenry of Anoka

Another fancy daughter of the $25,000 Prince of Red Gate 45th. The dam by the $31,000 Prince Sunbeam 46th, and the grandam a full sister of a $15,000 cow. Calfhood vaccinated and **sells open.**

Lot 150, Cow **Anoka Barbara M.**

A BARBARA M 2d RLS 2371110

Calved May 24, 1956.

Prince Esquire of Sunbeam 1255980	Prince Sunbeam 29th 629408	Black Prince of Sunbeam
		Erica Marie of Sunbeam
	Lonjac Erica 9th 601745	Esquire of Bordulac
		Lonjac Erica 6th 531870
Prince Sunbeam 971st 1573011	Prince of Rowley 934682	President of Gaidrew
		Pretty Pride of Gaidrew
Karama of Red Gate 17th 1069695	Lonjac K. Pride 601751	Esquire of Bordulac
		Key of Progress S.
Prince 105th of Sky-Farm 1188269	Prince Sunbeam 305th 947326	Prince Sunbeam 29th
		Eraline of Sunbeam
Barbara A of Sunbeam 16th 1572997	Elba E. of Sunbeam 933011	Eileenmere 487th
		Elba Erica of Hamilton
Barbara A. of Sunbeam 8th 1062994	Prince Sunbeam 29th 629408	Black Prince of Sunbeam
		Erica Marie of Sunbeam
	Barbara A. of Sunbeam 603532	Barbarian of Rose. 103d
		Barbara M. of Anoka 3d

By the many times Champion, the $50,000 Prince Sunbeam 971st. Calfhood vaccinated and **sells open.**

Lot 151, Cow **Anoka Barbara M.**

BARBARA McHENRY T. G. 1341299

Calved May 30, 1950.

Cesor's Blackbird Evader 778721	Evesback Evader 534359	Black Bardolier 480883
		Eva Bandolier 473968
Bandolier of Anoka 40th 993297	Black Enid H. D. 601201	Belinda's Bell Boy
		Black Enid M. 14th
Barbara M. of Anoka 8th 749935	Bandolier of Anoka 10th 585879	Blkbd Bandolier of Page
		Barbara of Rose. 47th
	Barbara M. of Anoka 4th 700698	Blkbd Bandolier of Page
		Barb. McHenry of Anoka
Ravenswood Pride Eric 634551	Ames Plantation Pride's Eric 522683	Ames Plantation Elmour
		Ames Planta. Phavorite
Anoka Barbara C. S. 4th 964405	Canterbury Miss Burgess 5th 506035	Kanimura 2d of Briar
		Briar. Miss Bur. 28th
Anoka Barbara C. S. 679524	Epponian 12th of Rosemere 542155	Eileenmere 61st 450556
		Epponia C. B. 2d 452209
	Anoka Barbara 2d 519562	Burgess Marshall B.
		Barbara M. of Anoka

By the Barbara M. bull, Bandolier of Anoka 40th, sire of many excellent cattle at Timber Grove Farms, and later used in the rebuilding of the present White Gates Farm herd. She stems directly from the International Junior cow, Barbara M. of Anoka, and the dam by the International First Prize winning, $25,000 Ravenswood Pride Eric. Calfhood vaccinated and sells with a bull calf at side born March 1, 1957, by "Esquire". Rebred on May 28, 1957, to Dor-Mac's Bardoliermere 38th.

The Katinkas

Actually a branch of the K. Pride family, they were always a favorite family of the late Kenneth McGregor, and when he was manager of the Hartley Stock Farm at Page, North Dakota, they were a featured tribe there. They produced many winners, many top show cattle and many top selling cattle. One of them, Katinka 3d of Page, was a Junior Champion female. You will find there are many outstanding breeders in this country who have Katinkas and regard them very highly. Those in this herd are of outstanding character and quality.

Lot 152, Cow **Katinka**

ANGUS VALLEY KATINKA 3d 1326178

Calved September 15, 1950.

Prince Sunbeam 105th 784382	Prince Sunbeam 29th 629408	Black Prince of Sunbeam
		Erica Marie of Sunbeam
	Queen Peeress S. B. 525281	Black Peer of St. Albans
		Queen of Sunbeam
Black Peer 28th of Angus Valley 1000530	Eston of Quality 483388	Quality Marshall 3d
		Erica Enid 7th 440209
Escora Eston 595883	Erica Escora 458136	Escort Marshall 3d
		Erica Entella 8th 378684
Prince Sunbeam 249th 881411	Prince Sunbeam 100th 677649	Black Prince of Sunbeam
		Barbara of Rose. 100th
Ellerslie Katinka 1057944	Elba S. of Sunbeam 557500	Barbarian of Rose. 88th
		Elbana S. 13th 473200
Katinka 12th of Cremona 813463	Glencarnock Eric of Cremona 529001	Glen. Earl Eric 16th M.
		Fannie Bess of Ada
	Katinka 7th of Cremona 659211	Beau Marshall 5th
		Calvert of Point Farm

Here was the foundation Katinka in the Sunbeam herd. She has a beautiful head, great style, character and quality and is proving to be a great breeder. Several bulls have been sold at top prices at Angus Valley Farms from this same foundation. I bid $8,000 on her for a client of mine in Virginia, and always regretted that she did not come to the Old Dominion then. A daughter of the "28th", sire of the "160th", and "Black Knight 98th", record selling bull of the breed so far this year. Calfhood vaccinated and sells with a bull calf at side born June 18, 1957, by Prince Sunbeam 1000th. Rebred August 12th to Dor-Mac's Bardoliermere 38th.

Lot 153, Cow **Katinka**

ANGUS VALLEY KATINKA 9th 1892735

Calved March 19, 1954.

Prince Sunbeam 105th 784382	Prince Sunbeam 29th 629408	Black Prince of Sunbeam
		Erica Marie of Sunbeam
	Queen Peeress S. B. 525281	Black Peer of St. Albans
		Queen of Sunbeam
Black Peer 28th of Angus Valley 1000530	Eston of Quality 483388	Quality Marshall 3d
		Erica Enid 7th 440209
Escora Eston 595883	Erica Escora 458136	Escort Marshall 3d
		Erica Entella 8th 378684
Raona's Bardolier 2d 681777	Black Bardolier 480883	Bandolier of Anoka
		Black Bardella 460791
Raona's Katinka 6th 914854	Juara Erica 33d 594895	Elluna's Revolution 2d
		Juara Erica 8th 490186
Andelot Katinka 718351	Andelot Midictor 581862	Andelot Edictor 524661
		Miss Andelot 523156
	Bethel Katinka 506454	Boxer of Briarcliff
		Briarcliff Katinka 7th

A beautiful daughter of the "28th". The dam is by Raona's Bardolier 2d, great breeding son of Black Bardolier. Calfhood vaccinated and should calve by sale day to the service of Prince Peer 25th RLS.

Lot 154, Cow **Katinka**

KATINKA 2d RLS 1936228

Calved May 1, 1954.

Prince Sunbeam 105th 784382	Prince Sunbeam 29th 629408	Black Prince of Sunbeam
		Erica Marie of Sunbeam
	Queen Peeress S. B. 525281	Black Peer of St. Albans
		Queen of Sunbeam
Black Peer 79th of A. V. 1243485	Epponian of Gilnockie 725106	Protester of Broadview
		Schwarzekuh 7th 598524
Chimera of Gilnockie 932205	Nubian Lassie of Brandy Rock 734110	Bando. of Brandy Rock
		Beauty of Wheat. 11th
Bandolier 145th of Wilton 904573	Bandolier 44th of Wilton 688851	Blackcap Barry 499747
		Blackcap Tolan 73d
Katinka 6th of Wilton 1196527	Eraline of Wilton 623889	Black Prince of Sunbeam
		Blk Eraline 2d of Sun
Katinka of Wilton 904571	Evader's Quality Bardolier 612551	Evesback Evader 534359
		Key of Faith 546131
	Bethel Katinka 4th 565782	Bandolier of Anoka 7th
		Briarcliff Katinka 7th

A top producing cow out of an excellent Katinka purchased from Otto Nobis of Wilton Farms in Iowa. A splendid daughter sells as a separate lot. Calfhood vaccinated and sells bred since April 14th to Prince Peer RLS.

Lot 155, Cow **Katinka**

KATINKA 3d RLS 1987343

Calved May 14, 1954.

Prince Sunbeam 105th 784382	Prince Sunbeam 29th 629408	Black Prince of Sunbeam
		Erica Marie of Sunbeam
	Queen Peeress S. B. 525281	Black Peer of St. Albans
		Queen of Sunbeam
Black Peer 79th of A. V. 1243485	Epponian of Gilnockie 725106	Protester of Broadview
		Schwarzekuh 7th 598524
Chimera of Gilnockie 932205	Nubian Lassie of Brandy Rock 734110	Bando, of Brandy Rock
		Beauty of Wheat, 11th
Blk Peer 28th of Angus Valley 100530	Prince Sunbeam 105th 784382	Prince Sunbeam 29th
		Queen Peeress S. B.
	Escora Eston 595883	Eston of Quality 483388
		Erica Escora 458136
Angus Valley Katinka 1155776	Raona's Bardolier 2d 681777	Black Bardolier 480883
		Juara Erica 33d 594895
Raona's Katinka 6th 914854	Andelot Katinka 718351	Andelot Midictor 581862
		Bethel Katinka 506454

A fancy daughter of the $60,000 "79th". This strain of cows was known as "Herd Bull Producers" in the Angus Valley herd. Calfhood vaccinated and sells with a heifer calf at side born June 29, 1957, by Prince Sunbeam 1000th. Will be rebred by sale day, breeding date and service sire announced then.

Lot 156, Cow **Katinka**

KATINKA of SUNBEAM 2167513

Calved May 19, 1955.

Blk Peer 28th of Angus Valley 1000530	Prince Sunbeam 105th 784382	Prince Sunbeam 29th
		Queen Peeress S. B.
	Escora Eston 595883	Eston of Quality 483388
		Erica Escora 458136
Black Knight 130th of A. V. 1472141	Eileenmere 85th 470007	Eileenmere 32d 428072
		Enchantrene 364519
Blackbird Empress 50th 947764	Black Empress 3d of Wilton 817128	Wintonian 2d 674368
		Blackeyes 3d of Bordulac
Blk Peer 28th of Angus Valley 1000530	Prince Sunbeam 105th 784382	Prince Sunbeam 29th
		Queen Peeress S. B.
	Escora Eston 595883	Eston of Quality 483388
		Erica Escora 458136
Angus Valley Katinka 3d 1326178	Prince Sunbeam 249th 881411	Prince Sunbeam 100th
		Elba S. of Sunbeam
Ellerslie Katinka 1057944	Katinka 12th of Cremona 813463	Glen. Eric of Cremona
		Katinka 7th of Cremona

Another top Katinka out of the $8,100 Angus Valley Katinka 3d. Calfhood vaccinated and sells bred since February 15th to Dor-Mac's Bardoliermere 38th.

Lot 157, Cow **Katinka**

KATINKA 4th RLS 2237290

Calved December 14, 1955.

Blk Peer 28th of Angus Valley 1000530	Prince Sunbeam 105th 784382	Prince Sunbeam 29th
		Queen Peeress S. B.
	Escora Eston 595883	Eston of Quality 483388
		Erica Escora 458136
Black Knight 160th of A V 1698787	Raona's Bardolier 25th 886026	Raona's Bardolier 2d
		Key of Recovery 2d
Black Jestress Glencarnock 5th 1105556	Black Jestress 11th of Ada 697909	General of Ada 483257
		Black Jestress 12th
Blk Peer 28th of Angus Valley 1000530	Prince Sunbeam 105th 784382	Prince Sunbeam 29th
		Queen Peeress S. B.
	Escora Eston 595883	Eston of Quality 483388
		Erica Escora 458136
Angus Valley Katinka 1155776	Raona's Bardolier 2d 681777	Black Bardolier 480883
		Juara Erica 33d 594895
Raona's Katinka 6th 914854	Andelot Katinka 718351	Andelot Midictor 581862
		Bethel Katinka 506454

An excellent daughter of Black Knight 160th of A V, out of one of the great Angus Valley Katinkas, a herd bull producing tribe. Calfhood vaccinated and sells bred since August 23d to Dor-Mac's Bardoliermere 38th.

Lot 158, Cow **Katinka**

KATINKA 5th RLS 2371109

Calved May 23, 1956.

Prince Esquire of Sunbeam 1255980	Prince Sunbeam 29th 629408	Black Prince of Sunbeam
		Erica Marie of Sunbeam
	Lonjac Erica 9th 601745	Esquire of Bordulac
		Lonjac Erica 6th 531870
Prince Sunbeam 971st 1573011	Prince of Rowley 934682	President of Gaidrew
		Pretty Pride of Gaidrew
Karama of Red Gate 17th 1069695	Lonjac K. Pride 601751	Esquire of Bordulac
		Key of Progress S.
Blk Peer 28th of Angus Valley 1000530	Prince Sunbeam 105th 784382	Prince Sunbeam 29th
		Queen Peeress S. B.
	Escora Eston 595883	Eston of Quality 483388
		Erica Escora 458136
Angus Valley Katinka 3d 1326178	Prince Sunbeam 249th 881411	Prince Sunbeam 100th
		Elba S. of Sunbeam
Ellerslie Katinka 1057944	Katinka 12th of Cremona 813463	Glen. Eric of Cremona
		Katinka 7th of Cremona

By the many times Champion, the $50,000 Prince Sunbeam 971st. Calfhood vaccinated and **sells open.**

Lot 159, Cow **Katinka**

KATINKA 6th RLS 2417129

Calved August 1, 1956.

Prince Sunbeam 29th 629408	Black Prince of Sunbeam 504521	Black Peer of St. Albans
		Pride 17th of Sunbeam
Prince Esquire of Sunbeam 1255980	Erica Marie of Sunbeam 543531	Revolution 81st 419223
		Erica Marie 9th 434227
Lonjac Erica 9th 601745	Esquire of Bordulac 489052	Revolution of Page 43d
		Elba 3d of Strathmore
	Lonjac Erica 6th 531870	General 6th of Page
		Briarcliff Erica 14th
Blk Peer 79th of Angus Valley 1243485	Prince Sunbeam 105th 784382	Prince Sunbeam 29th
		Queen Peeress S. B.
Katinka 2d RLS 1036228	Chimera of Gilnockie 932205	Epponian of Gilnockie
		Nubian Lass. of B. Rock
Katinka 6th of Wilton 1196527	Bandolier 145th of Wilton 904573	Bando. 44th of Wilton
		Eraline of Wilton
	Katinka of Wilton 904571	Evader's Quality Bardo
		Bethel Katinka 4th

Another fancy youngster by "Esquire". Notice the grandam was bred in the Wilton Farms herd. Calfhood vaccinated and **sells open.**

Lot 160, Cow **Katinka**

KATINKA 7th RLS 2455473

Calved November 25, 1956.

Blk Peer 79th of Angus Valley 1243485	Prince Sunbeam 105th 784382	Prince Sunbeam 29th
		Queen Peeress S. B.
Prince Peer 15th RLS 1895282	Chimera of Gilnockie 932205	Epponian of Gilnockie
		Nubian Lass. of B. Rock
Luxury Maid RLS 2d 1551963	R. L. S. Prince Eric 37th 1062812	Prince Eric of Sunbeam
		Eisa F. 3d of R. L. S.
	Luxury 10th of Clashfarquhar 970216	Generous of Auldich
		Luxury of Clashfarquhar
Blk Peer 28th of Angus Valley 1000530	Prince Sunbeam 105th 784382	Prince Sunbeam 29th
		Queen Peeress S. B.
	Escora Eston 595883	Eston of Quality 483388
		Erica Escora 458136
Angus Valley Katinka 1155776	Raona's Bardolier 2d 681777	Black Bardolier 480883
		Juara Erica 33d 594895
Raona's Katinka 6th 914854	Andelot Katinka 718351	Andelot Midictor 581862
		Bethel Katinka 506454

SHOW STRING—SENIOR HEIFER CALF—Another of those fancy kind coming from the great Katinka tribe. A strong member of the RLS show string. Calfhood vaccinated and **sells open.**

THE GEORGINA FAMILY

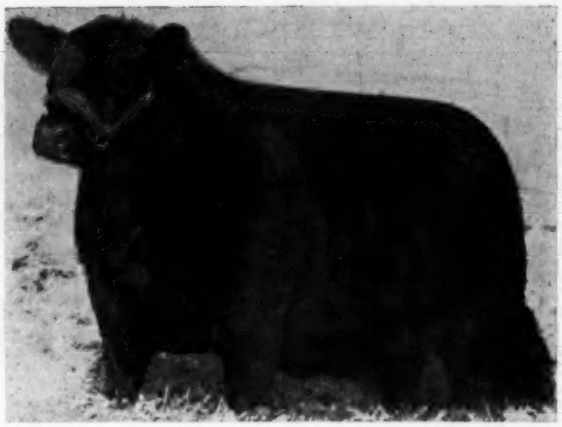

TYPICAL GEORGINAS

The Georgina Story

This family has had a powerful impact on the Angus breed. I have already discussed them briefly under the imported section of this catalog. You will find them to be of several branches. All of them in this group descend from the imported Gadie cow, coming through the great Georgina Brown cows who made a great record in the Sunbeam herd; and the Blakeford Georgina cows that come through Andelot Georgina 2d, one of the most respected foundation cows of this breed. They have produced an International Grand Champion female, many great breeding bulls and worlds of show cattle, as well as innumerable top selling females. There is a grand group of them in this herd. They are definitely of outstanding quality and substance.

Lot 161, Cow **Ballindalloch Georgina**

REVERIE'S GEORGINA 2d

Calved October 12, 1948.

Master Prince of Sunbeam 1000000	Prince Sunbeam 29th 629408	Black Prince of Sunbeam 504521	Black Peer of St. Albans
			Pride 17th of Sunbeam
		Erica Marie of Sunbeam 543531	Revolution 81st 419223
			Erica Marie 9th 434227
	Edwina 10th of Oklahoma 686237	Master Page 484244	Evascus of Page 428029
			Miss Naomi 420070
		Edwina 7th of Oklahoma 485463	Eroica of St. Albans
			Edwina 6th of Oklahoma
Blakeford Georgina 3d 683037	Blakeford Soverign 550492	Andelot Pride Lad 481213	Revolution Blackcap
			Pride of Rosemere 357th
		Andelot Blackbird Beulah 2d 492592	Black Lad of Sabin
			Beulah Hopley 2d
	Blakeford Georgina 530486	Andelot Pride Lad 481213	Revolution Blackcap
			Pride of Rosemere 357th
		Andelot Georgina 2d 481202	Glencarnock Buxton
			Briarcliff Georgina 7th

A daughter of the International Grand Champion, Master Prince of Sunbeam. One of the famous Blakeford Georginas that first earned outstanding recognition when the Blakeford herd was dispersed and did extremely well at Reverie Knolls Farms. This cow when just a heifer cost $5,000. For years this family averaged right at that figure whenever offered at auction. These cows descending from Andelot Georgina 2d are rare and highly prized indeed. Steve Birch has done extremely well with them. A most dependable producing cow. Calfhood vaccinated and sells bred since July 8th to Dor-Mac's Bardoliermere 38th.

Lot 162, Cow — Ballindalloch Georgina

GEORGINA A. 5th 1315979

Calved January 5, 1950.

Prince Eric of Sunbeam 744659	Prince Sunbeam 29th 629408	Black Prince of Sunbeam
		Erica Marie of Sunbeam
Prince Eric Esquire 943334	Erra Erica 6th of Sunbeam 629412	Revelga 519425
		Erra Erica 3d of Sun
R. L. S. Edella 717761	Esquire of Bordulac 489052	Revolution of Page 43d
		Elba 3d of Strathmore
	Briarcliff Edella 20th 467120	Briarcliff Pedro 403796
		Edella Briarcliff 410459
Ames Plantation Pride's Eric 522683	Ames Plantation Elmour 467082	Ames Plantation Pal
		Ames Plantation Elsa
Ravenswood Georgina 2d 681152	Ames Plantation Phavorite 393869	Ames Plantation Pep
		Ames Plantation Priboria
Briarcliff Georgina 9th 451838	Barbara's Ensign 403861	Ensign of Page 236754
		Barbara McHenry 40th
	Gera of Glencarnock 389455	Eurotas of Glencarnock
		Gadie 373683

If you want to buy a cow that is a model of the breed, and one to build your herd by, look this one over. She cost $7,100 in an "All Purple" Sale, and is often picked by visitors as one of the very best cows in this herd. She has consistently produced the right kind. Calfhood vaccinated and sells bred since March 10th to Prince Peer 15th RLS. Expect a great show calf here.

Lot 163, Cow — Ballindalloch Georgina

GEORGINA 22d of SUNBEAM 1409217

Calved April 10, 1950.

Black Prince of Sunbeam 504521	Black Peer of St. Albans 456385	Erie Revolution 404801
		Blkcp Glencarnock 8th
Prince Sunbeam 29th 629408	Pride 17th of Sunbeam 407797	Playman of Sunbeam
		Elsy's Pride Elnor
Erica Marie of Sunbeam 543531	Revolution 81st 419223	Blackcap Revolution
		Pride of Ash Row
	Erica Marie 9th 434227	Earl Eric Marshall
		Erica Marie 7th 399639
Bar Sunbeam 2d 543730	Black Prince of Sunbeam 504521	Black Peer of St. Albans
		Pride 17th of Sunbeam
Georgina 13th of Sunbeam 744646	Barbara R. of Sunbeam 504514	Revolution of Sunbeam
		Barbara of Rose. 100th
Georgina 4th of Sunbeam 483233	Quality Sunbeam 2d 447499	Playman of Sunbeam
		Martha of Loans Dell
	Georgina of Sunbeam 435201	Eston of Elm Hill
		Georgina Brown 393152

The Georginas were always highly regarded at Sunbeam Farms and produced several of their top selling bulls, including Prince G. of Sunbeam, who made a national record at Ellerslie Farm. Calfhood vaccinated and sells with a heifer calf at side born June 2, 1957, by Prince Sunbeam E 939th. Rebred August 14th to Dor-Mac's Bardoliermere 38th.

Lot 164, Cow — Ballindalloch Georgina

GEORGINA 23d of SUNBEAM 1535141

Calved May 2, 1951.

Black Prince of Sunbeam 504521	Black Peer of St. Albans 456385	Erie Revolution 404801
		Blkcp Glencarnock 8th
Prince Sunbeam 29th 629408	Pride 17th of Sunbeam 407797	Playman of Sunbeam
		Elsy's Pride Elnor
Erica Marie of Sunbeam 543531	Revolution 81st 419223	Blackcap Revolution
		Pride of Ash Row
	Erica Marie 9th 434227	Earl Eric Marshall
		Erica Marie 7th 399639
Bar Sunbeam 2d 543730	Black Prince of Sunbeam 504521	Black Peer of St. Albans
		Pride 17th of Sunbeam
Georgina 13th of Sunbeam 744646	Barbara R. of Sunbeam 504514	Revolution of Sunbeam
		Barbara of Rose. 100th
Georgina 4th of Sunbeam 483233	Quality Sunbeam 2d 447499	Playman of Sunbeam
		Martha of Loans Dell
	Georgina of Sunbeam 435201	Eston of Elm Hill
		Georgina Brown 393152

Another top daughter of Prince Sunbeam 29th, bred very similarly to the famous Prince G. of Sunbeam. Calfhood vaccinated and sells with a heifer calf at side born January 14, 1957, by Prince Sunbeam 1079th. Rebred on May 6th to Prince Sunbeam 1106th.

Lot 165, Cow — Ballindalloch Georgina

GEORGINA 24th of SUNBEAM 1538185

Calved May 18, 1951.

Black Prince of Sunbeam 504521	Black Peer of St. Albans 456385	Erie Revolution 404801
		Blkcp Glencarnock 8th
Prince Sunbeam 29th 629408	Pride 17th of Sunbeam 407797	Playman of Sunbeam
		Elsy's Pride Elnor
Erica Marie of Sunbeam 543531	Revolution 81st 419223	Blackcap Revolution
		Pride of Ash Row
	Erica Marie 9th 434227	Earl Eric Marshall
		Erica Marie 7th 399639
Royalist of Sunbeam 722291	Royalist of Logie 582947	Gandell 582944
		Rosebush of Ballindalloch
Georgina 17th of Sunbeam 894327	Barbetta of Sunbeam 523179	Black Peer of St. Albans
		Barbara of Rose. 100th
Georgina 4th of Sunbeam 483233	Quality Sunbeam 2d 447499	Playman of Sunbeam
		Martha of Loans Dell
	Georgina of Sunbeam 435201	Eston of Elm Hill
		Georgina Brown 393152

Another one that descends from the great Gadie cow, through the Georgina Brown cows. The dam has an imported cross through Royalist of Logie. Calfhood vaccinated and sells with a heifer calf at side born February 3, 1957, by Black Knight 160th of A V. Rebred to this wonderful bull on August 2d.

Lot 166, Cow — Ballindalloch Georgina

GILNOCKIE GEORGINA 2d 1677883

Calved September 12, 1952.

Prince Sunbeam 105th 784382	Prince Sunbeam 29th 629408	Black Prince of Sunbeam
		Erica Marie of Sunbeam
Black Peer A. V. 7th 914885	Queen Peeress S. B. 525281	Black Peer of St. Albans
		Queen of Sunbeam
Angus Valley Hilda Blackcap 712072	Esquire 21st of Lonjac 625359	Esquire of Bordulac
		Blkbd Quality of Lonjac
	Andelot Hilda Blackcap 596991	Glencarnock Buxton
		Blackcap 25th of Page
Retreat Blackrock 765674	Briarcliff Eland 8th 535326	Briarcliff Prudent
		Briarcliff Elba 9th
Meadows Georgina 3d 1368014	Babiana of Rocklands 588155	Rock 2d 513802
		Blackbird of Page 34th
Georgette of Carleton 782212	Bill of Santolina 570516	Bandolier Marshall 4th
		Byvola of Rocklands
	Elbyron's Georgina B. 574941	Elbyron 470038
		Georgina Brown 11th

Another cow that is picked by visitors as one of the very top cows on this farm. She came to this herd when just a heifer at a cost of $5,050, and was quite a show beast, standing well up in her class at Chicago. Her sire was known as the "Typesetter", and her dam by Retreat Blackrock that sired the dam of Sugar Loaf's "Cattleman's Champion", Scottish Prince. Calfhood vaccinated and sells bred since March 21st to Prince Peer 25th RLS.

Lot 167, Cow — Ballindalloch Georgina

GEORGINA GOOD EARTH 21st 1754556

Calved May 1, 1953.

Prince Sunbeam 29th 629408	Black Prince of Sunbeam 504521	Black Peer of St. Albans
		Pride 17th of Sunbeam
Prince Eric of Sunbeam 744659	Erica Marie of Sunbeam 543531	Revolution 81st 419223
		Erica Marie 9th 434227
Erra Erica 6th of Sunbeam 629412	Revelga 519425	Revolution 81st 419223
		Elga Elliott 29th 274052
	Erra Erica 3d of Sunbeam 507379	Revolution of Sunbeam
		Erica 4th of Sunbeam
Prince Sunbeam 249th 881411	Prince Sunbeam 100th 677649	Black Prince of Sunbeam
		Barbara of Rose. 100th
Georgina 6th of Shadow Isle 1376620	Elba S. of Sunbeam 557500	Barbarian of Rose. 88th
		Elbana S. 13th 473200
Blakeford Major's Georgina 2d 702019	Blakeford Black Major 550488	Andelot Black Major 2d
		Andelot Barbara 6th
	Andelot Georgina 2d 481202	Glencarnock Buxton
		Briarcliff Georgina 7th

Another good Georgina descending from Andelot Georgina 2d, foundation cow in the Blakeford herd. A Georgina daughter of "Prince Eric" was an International Grand Champion female. There are two excellent daughters of this cow in the herd. Calfhood vaccinated and sells bred since April 20th to Dor-Mac's Bardoliermere 38th.

Lot 168, Cow — Ballindalloch Georgina

GRETA 2d of GOOD EARTH 1996905

Calved June 15, 1954.

Prince Eric 2d of Sunbeam 881412	Prince Sunbeam 29th 629408	Black Prince of Sunbeam
		Erica Marie of Sunbeam
	Erra Erica 6th of Sunbeam 629412	Revelga 519425
		Erra Erica 3d of Sun
Prince Eric Good Earth 28th 1355101	Everman 3d of Sunbeam 802756	Barbarian of Rose. 103d
		Evergreen 48th of Sun
Cahokia Queen 1141963	Blackcap Thornton 24th 690538	Eileenmere 190th 523770
		Blackcap Thornton 2d
Prince Sunbeam 155th 846873	Black Prince of Sunbeam 504521	Black Peer of St. Albans
		Pride 17th of Sunbeam
Greta of R. L. S. 2d 1168699	Evergreen 16th of Sunbeam 493260	Elmore Harrison 2d
		Evergreen 6th of Sun
Greta of Page 510372	Revolution of Page 11th 407252	Blackcap Revolution
		Eline E. 4th of Page
	Greta Harrison 423929	Revolution 7th 387969
		Greta of Glencarnock 2d

The Greta Ballindalloch Georginas are a rare group, descending through Greta of Page, show daughter of the famous Revolution of Page 11th. The third dam is by the International Grand Champion, Revolution 7th. Has a heifer calf at side born May 15th by Good Earth 328th. Calfhood vaccinated and sells bred since July 7th to Black Knight 160th of A V.

Lot 169, Cow — Ballindalloch Georgina

GEORGINA 37th of SUNBEAM 2143852

Calved December 13, 1954.

Prince Sunbeam 29th 629408	Black Prince of Sunbeam 504521	Black Peer of St. Albans
		Pride 17th of Sunbeam
Prince Esquire of Sunbeam 1255980	Erica Marie of Sunbeam 543531	Revolution 81st 419223
		Erica Marie 9th 434227
Lonjac Erica 9th 601745	Esquire of Bordulac 489052	Revolution of Page 43d
		Elba 3d of Strathmore
	Lonjac Erica 6th 531870	General 6th of Page
		Briarcliff Erica 14th
Prince Esquire of Sunbeam 1255980	Prince Sunbeam 29th 629408	Black Prince of Sunbeam
		Erica Marie of Sunbeam
Georgina 29th of Sunbeam 1751217	Lonjac Erica 9th 601745	Esquire of Bordulac
		Lonjac Erica 6th 531870
Georgina 5th of Sunbeam 504512	Elmore Harrison 2d 415520	Revolution 7th 387969
		Elmosa 2d 220061
	Georgina Brown 393152	Permit 9th 352761
		Georgina of Glencarnock

Thick and deep, with the bone and substance that you can count on making a great brood cow. Calfhood vaccinated and sells bred since April 6th to Prince Sunbeam 1106th.

Lot 170, Cow — Ballindalloch Georgina

MISS GEORGINA W445 2153999

Calved May 2, 1955.

Prince Sunbeam 29th 629408	Black Prince of Sunbeam 504521	Black Peer of St. Albans
		Pride 17th of Sunbeam
Prince Sunbeam 921st 1562769	Erica Marie of Sunbeam 543531	Revolution 81st 419223
		Erica Marie 9th 434227
Eraline of Sunbeam 596051	Barbarian of Rosemere 103d 495064	Eileenmere 61st 450556
		Barbara of Rose. 64th
	Eraline E. of Sunbeam 486149	Elban of Sunbeam
		Eraline E. 4th 452679
Prince Sunbeam 453d 1132714	Prince Sunbeam 29th 629408	Black Prince of Sunbeam
		Erica Marie of Sunbeam
Hockhockson Georgina 4th 1715669	Barbara of Rosemere 136th 476959	Eileenmere 61st 450556
		Barbara of Rose. 100th
Hockhocksons Georgina 1171935	Evaroma's Bandolier H. F. 904454	Bando. of Don Head 3d
		Evaroma of Cremona
	Bloomingdale Georgina 2d 980498	Woodlawn Barbara's Lad
		Stony Ford Georgina

A splendid daughter of the Eraline bull, Prince Sunbeam 921st, out of a daughter of the good Barbarosa bull, Prince Sunbeam 453d. These two bulls were used with great success in New Jersey. Calfhood vaccinated and sells with a heifer calf at side born April 25, 1957, by Prince Peer 52d RLS. Rebred July 14th to Black Knight 160th of A V.

Lot 171, Cow — Ballindalloch Georgina

GALLAGHERS GEORGINA 5th 2167713

Calved May 22, 1955.

Prince Esquire of Sunbeam 1255980	Prince Sunbeam 29th 629408	Black Prince of Sunbeam
		Erica Marie of Sunbeam
Prince Sunbeam 942d 1562819	Lonjac Erica 9th 601745	Esquire of Bordulac
		Lonjac Erica 6th 531870
Elbana Sunbeam 3d 1275723	Prince Sunbeam 29th 629408	Black Prince of Sunbeam
		Erica Marie of Sunbeam
	Elbana Sunbeam 2d 1017819	Prince Sunbeam 100th
		Elba S. of Sunbeam
Hother Bardell 1029936	Hother's Bardolier 682891	Black Bardolier 480883
		Pride of Hill Crest 43d
H&L Georgina 10th 1510154	Evader's Lady Blackcap 610752	Evesback Evader 534359
		Blackcap Lula Belle
H & L Georgina 2d 925208	H & L Pride Eric 2d 796093	Ravenswood Pride Eric
		Juanerra Erica 27th
	Blakeford Major's Georgina 652499	Blakeford Black Major
		Andelot Georgina 2d

A top granddaughter of the $30,000 "Esquire", out of a direct descendant of the famous Andelot Georgina 2d. Calfhood vaccinated and sells with a bull calf at side born June 28, 1957, by Prince Peer 51st RLS. Will be rebred by sale day—breeding date and service sire announced then.

Lot 172, Cow — Ballindalloch Georgina

GRETA of RLS 5th 2147169

Calved June 19, 1955.

Prince Sunbeam 105th 784382	Prince Sunbeam 29th 629408	Black Prince of Sunbeam
		Erica Marie of Sunbeam
Black Peer 79th of A. V. 1243485	Queen Peeress S. B. 525281	Black Peer of St. Albans
		Queen of Sunbeam
Chimera of Gilnockie 932205	Epponian of Gilnockie 725106	Protester of Broadview
		Schwarzekuh 7th 598524
	Nubian Lassie of Brandy Rock 734110	Bando. of Brandy Rock
		Beauty of Wheat. 11th
R. L. S. Prince Eric 37th 1062812	Prince Eric of Sunbeam 744659	Prince Sunbeam 29th
		Erra Erica 6th of Sun
Greta of RLS 4th 1840950	Eisa F. 3d of R. L. S. 877540	Prince Elgon 735962
		Elmosa Lassie 563171
Greta of R. L. S. 991161	Prince Eric of Sunbeam 744659	Prince Sunbeam 29th
		Erra Erica 6th of Sun
	Greta of Page 510372	Revolution of Page 11th
		Greta Harrison 423929

These Greta of Page Georginas are a great group indeed, and well they should be for they stem from a show daughter of Revolution of Page 11th. Calfhood vaccinated and sells bred since April 16th to Dor-Mac's Bardoliermere 38th.

Lot 173, Cow — Ballindalloch Georgina

GEORGINA 10th RLS 2234406

Calved September 24, 1955.

Blk Peer 79th of Angus Valley 1243485	Prince Sunbeam 105th 784382	Prince Sunbeam 29th
		Queen Peeress S. B.
Prince Peer 12th RLS 1858028	Chimera of Gilnockie 932205	Epponian of Gilnockie
		Nubian Lass. of B. Rock
Beauty Maid of Arras 1653259	Ebony Caesar of Rowley (125963)	President of Gaidrew
		Eurevene of Gaidrew
	Beauty Maid 2d of Gaidrew (146081)	Keystone of Dunira
		Miss Beauty 2d of Dun
Prince Eric of Sunbeam 744659	Prince Sunbeam 29th 629408	Black Prince of Sunbeam
		Erica Marie of Sunbeam
Georgina Good Earth 21st 1754556	Erra Erica 6th of Sunbeam 629412	Revelga 519425
		Erra Erica 3d of Sun
Georgina 6th of Shadow Isle 1376620	Prince Sunbeam 249th 881411	Prince Sunbeam 100th
		Elba S. of Sunbeam
	Blakeford Major's Georgina 2d 702019	Blakeford Black Major
		Andelot Georgina 2d

A typical daughter of the "12th", who is by the $60,000 "79th" out of the imported Beauty Maid of Arras; he is a full brother of the KerMac sire. Calfhood vaccinated and sells bred since August 19th to Dor-Mac's Bardoliermere 38th.

Lot 174, Cow — Ballindalloch Georgina

GEORGINA 12th RLS 2316626

Calved January 16, 1956.

Prince Esquire of Sunbeam 1255980	Prince Sunbeam 29th 629408	Black Prince of Sunbeam
		Erica Marie of Sunbeam
Prince Sunbeam 971st 1573011	Lonjac Erica 9th 601745	Esquire of Bordulac
		Lonjac Erica 6th 531870
Karama of Red Gate 17th 1069695	Prince of Rowley 934682	President of Gaidrew
		Pretty Pride of Gaidrew
	Lonjac K. Pride 601751	Esquire of Bordulac
		Key of Progress S.
Prince Sunbeam 29th 629408	Black Prince of Sunbeam 504521	Black Peer of St. Albans
		Pride 17th of Sunbeam
Georgina 23d of Sunbeam 1535141	Erica Marie of Sunbeam 543531	Revolution 81st 419223
		Erica Marie 9th 434227
Georgina 13th of Sunbeam 744646	Bar Sunbeam 2d 543730	Black Prince of Sunbeam
		Barbara R. of Sunbeam
	Georgina 4th of Sunbeam 483233	Quality Sunbeam 2d
		Georgina of Sunbeam

Another top daughter of the $50,000 Prince Sunbeam 971st. the Red Gate Karama son of Prince Esquire of Sunbeam. Calfhood vaccinated and sells bred since August 25th to Black Knight 160th of A V.

Lot 175, Cow — Ballindalloch Georgina

GEORGINA 20th RLS 2466112

Calved December 15, 1956.

Blk Peer 79th of Angus Valley 1243485	Prince Sunbeam 105th 784382	Prince Sunbeam 29th
		Queen Peeress S. B.
Prince Peer 25th RLS 1936234	Chimera of Gilnockie 932205	Epponian of Gilnockie
		Nubian Lass. of B. Rock
Edella of R. L. S. 5th 1027462	Prince Eric of Sunbeam 744659	Prince Sunbeam 29th
		Erra Erica 6th of Sun
	R. L. S. Edella 717761	Esquire of Bordulac
		Briarcliff Edella 20th
Master Prince of Sunbeam 1000000	Prince Sunbeam 29th 629408	Black Prince of Sunbeam
		Erica Marie of Sunbeam
Reveries Georgina 2d 1141421	Edwina 10th of Oklahoma 686237	Master Page 484244
		Edwina 7th of Oklahoma
Blakeford Georgina 3d 683037	Blakeford Soverign 550492	Andelot Pride Lad
		Andelot Blkbd Beulah 2d
	Blakeford Georgina 530486	Andelot Pride Lad
		Andelot Georgina 2d

Another fancy youngster, short aged in her class or she would have been put in the show string. Calfhood vaccinated and **sells open.**

Lot 176, Cow — Ballindalloch Georgina

GEORGINA 14th RLS 2371134

Calved May 16, 1956.

Blk Peer 79th of Angus Valley 1243485	Prince Sunbeam 105th 784382	Prince Sunbeam 29th
		Queen Peeress S. B.
Prince Peer 15th RLS 1895282	Chimera of Gilnockie 932205	Epponian of Gilnockie
		Nubian Lass. of B. Rock
Luxury Maid RLS 2d 1551963	R. L. S. Prince Eric 37th 1062812	Prince Eric of Sunbeam
		Eisa F. 3d of R. L. S.
	Luxury 10th of Clashfarquhar 970216	Generous of Auldich
		Luxury of Clashfarquhar
Prince G. of Sunbeam 778870	Prince Sunbeam 29th 629408	Black Prince of Sunbeam
		Erica Marie of Sunbeam
Georgina of Kent 1163863	Georgina 2d of Sunbeam 458216	Blkcp Bob of Sunbeam
		Georgina Brown 393152
Georgina M. B. 10th 935502	Erie Barmar 665934	Barmar Quality 4th
		Erica Marlene 31st
	Georgina of Glencarnock 5th 717906	Jungle Eric 633840
		Georgina of Glencar. 2d

Note that her dam is by the $26,000 Georgina bull, Prince G. of Sunbeam. Calfhood vaccinated and **sells open.**

Lot 177, Cow — Ballindalloch Georgina

GEORGINA 18th RLS 2441208

Calved October 4, 1956.

Prince Sunbeam 29th 629408	Black Prince of Sunbeam 504521	Black Peer of St. Albans
		Pride 17th of Sunbeam
Prince Esquire of Sunbeam 1255980	Erica Marie of Sunbeam 543531	Revolution 81st 419223
		Erica Marie 9th 434227
Lonjac Erica 9th 601745	Esquire of Bordulac 489052	Revolution of Page 43d
		Elba 3d of Strathmore
	Lonjac Erica 6th 531870	General 6th of Page
		Briarcliff Erica 14th
Prince Eric of Sunbeam 744659	Prince Sunbeam 29th 629408	Black Prince of Sunbeam
		Erica Marie of Sunbeam
Georgina Good Earth 21st 1754556	Erra Erica 6th of Sunbeam 629112	Revelga 519425
		Erra Erica 3d of Sun
Georgina 6th of Shadow Isle 1376620	Prince Sunbeam 249th 881411	Prince Sunbeam 100th
		Elba S. of Sunbeam
	Blakeford Major's Georgina 2d 702019	Blakeford Black Major
		Andelot Georgina 2d

Another fancy youngster descending directly from the famous Andelot Georgina 2d. Calfhood vaccinated and **sells open.**

Lot 178, Cow — Ballindalloch Georgina

GEORGINA 11th RLS 2237294

Calved January 4, 1956.

Blk Peer 79th of Angus Valley 1243485	Prince Sunbeam 105th 784382	Prince Sunbeam 29th
		Queen Peeress S. B.
Prince Peer 12th RLS 1858028	Chimera of Gilnockie 932205	Epponian of Gilnockie
		Nubian Lass. of B. Rock
Beauty Maid of Arras 1653259	Ebony Caesar of Rowley (125963)	President of Gaidrew
		Eurevene of Gaidrew
	Beauty Maid 2d of Gaidrew (146081)	Keystone of Dunira
		Miss Beauty 2d of Dun
H & L Pride Eric 2d 796093	Ravenswood Pride Eric 634551	Ames Plan. Pride's Eric
		Canterbury Miss Bur. 5th
H&L Georgina 19th 1635438	Juanerra Erica 27th 503462	Elba's Marshall 5th
		Juanerra Erica 18th
Blakeford Major's Georgina 652499	Blakeford Black Major 550488	Andelot Black Major 2d
		Andelot Barbara 6th
	Andelot Georgina 2d 481202	Glencarnock Buxton
		Briarcliff Georgina 7th

Actually of show calibre; the third dam is the great foundation cow, Andelot Georgina 2d. Calfhood vaccinated and sells bred since July 24th to Black Knight 160th of A V.

Lot 179, Cow — Ballindalloch Georgina

GEORGINA 16th RLS 2376237

Calved July 2, 1956.

Blk Peer 79th of Angus Valley 1243485	Prince Sunbeam 105th 784382	Prince Sunbeam 29th
		Queen Peeress S. B.
Prince Peer 15th RLS 1895282	Chimera of Gilnockie 932205	Epponian of Gilnockie
		Nubian Lass. of B. Rock
Luxury Maid RLS 2d 1551963	R. L. S. Prince Eric 37th 1062812	Prince Eric of Sunbeam
		Eisa F. 3d of R. L. S.
	Luxury 10th of Clashfarquhar 970216	Generous of Auldich
		Luxury of Clashfarquhar
Prince Eric Esquire 943334	Prince Eric of Sunbeam 744659	Prince Sunbeam 29th
		Erra Erica 6th of Sun
Georgina A. 5th 1315979	R. L. S. Edella 717761	Esquire of Bordulac
		Briarcliff Edella 20th
Ravenswood Georgina 2d 681152	Ames Plantation Pride's Eric 522683	Ames Plantation Elmour
		Ames Planta. Phavorite
	Briarcliff Georgina 9th 451838	Barbara's Ensign 403861
		Gera of Glencarnock

SHOW STRING—LATE SUMMER YEARLING—If you want one to win with, take another look at this one—her dam, one of the best cows in the herd, cost $7,100 and has been well worth it. Strictly a big time show prospect. Gera of Glencarnock, still showing in this tabulation, is a daughter of the imported Gadie cow. Calfhood vaccinated and **sells open.**

The Eline Story

I suspect as many great cattle have come from the Eline family as any. There are several branches of them in the Hartley Stock Farm herd at Page, North Dakota, that became known as the Hartley Elines, and there earned the title, "The Family that is the Mother of Herd Bulls". It was indeed true that many of their greatest bulls were from Eline cows. We find this family cropping up time after time in important herds, and always producing good ones. There are many excellent Elines of the various branches here at Ralph L. Smith Farms, and some of the top young show cattle are from this family. Look them over very carefully. Remember the great Eveline Eline cow bred by John Small that produced in such an outstanding fashion in the Sahdow Isle herd and is the dam of Shadow Isle Prince 31st, the noted Haystack sire.

Lot 180, Cow **Eline**

ELINE 12th of SHADOW ISLE 1569712

Calved May 1, 1952.

Prince Sunbeam 29th 629408	Black Prince of Sunbeam 504521	Black Peer of St. Albans
		Pride 17th of Sunbeam
	Erica Marie of Sunbeam 543531	Revolution 81st 4192[illegible]
		Erica Marie 9th 4342[illegible]
Prince Eric of Sunbeam 744659	Revelga 519425	Revolution 81st 419223
		Elga Elliott 29th 274052
Erra Erica 6th of Sunbeam 629412	Erra Erica 3d of Sunbeam 507379	Revolution of Sunbeam
		Erica 4th of Sunbeam
Eileenmere 487th 668743	Eileenmere 85th 470007	Eileenmere 32d 428072
		Enchantrene 364519
	Pauline T. 6th 523013	Eileenmere 32d 428072
		Pauline T. 4th 363531
Homeplace Eline 997506	Postelmere 2d 622520	Hanes' Eileenmere
		Brookside Elba 12th
Hickory Point Eileen 750272	Eileen of Red Top 645139	Pauline's Bandolier
		Eline Eileen 4th 568681

Among the best cows you will find anywhere. "Prince Eric" sired six International Champions and this well could have been his seventh. She sold in the Shadow Isle Dissolution Sale at $11,200. There are two of her daughters in the show string. She is out of a daughter of the "Wonder Bull of the Breed", Eileenmere 487th—a combination of the blood of two of the most important bulls of our time. Calfhood vaccinated and sells bred since January 22d to Prince Sunbeam 1000th.

Lot 181, Cow **Eline**

ELINE 3d RLS 2193129

Calved July 2, 1955.

Prince Sunbeam 105th 784382	Prince Sunbeam 29th 629408	Black Prince of Sunbeam
		Erica Marie of Sunbeam
Black Peer 79th of A. V. 1243485	Queen Peeress S. B. 525281	Black Peer of St. Albans
		Queen of Sunbeam
Chimera of Gilnockie 932205	Epponian of Gilnockie 725106	Protester of Broadview
		Schwarzekuh 7th 598524
	Nubian Lassie of Brandy Rock 734110	Bando. of Brandy Rock
		Beauty of Wheat. 11th
Prince Eric of Sunbeam 744659	Prince Sunbeam 29th 629408	Black Prince of Sunbeam
		Erica Marie of Sunbeam
Eline 12th of Shadow Isle 1569712	Erra Erica 6th of Sunbeam 629412	Revelga 519425
		Erra Erica 3d of Sun
Homeplace Eline 997506	Eileenmere 487th 668743	Eileenmere 85th 470007
		Pauline T. 6th 523013
	Hickory Point Eileen 750272	Postelmere 2d 622520
		Eileen of Red Top

SHOW STRING—2 YEAR OLD—Sired by the $60,000 "79th" out of the $11,200 Eline 12th of Shadow Isle. For you fellows who like to win, get ready—here she comes! Calfhood vaccinated and sells bred since July 1st to Dor-Mac's Bardoliermere 38th.

Lot 182, Cow **Eline**

ELINE 5th RLS 2371137

Calved July 2, 1956.

Blk Peer 79th of Angus Valley 1243485	Prince Sunbeam 105th 784382	Prince Sunbeam 29th
		Queen Peeress S. B.
Prince Peer 15th RLS 1895282	Chimera of Gilnockie 932205	Epponian of Gilnockie
		Nubian Lass. of B. Rock
Luxury Maid RLS 2d 1551963	R. L. S. Prince Eric 37th 1062812	Prince Eric of Sunbeam
		Eisa F. 3d of R. L. S.
	Luxury 10th of Clashfarquhar 970216	Generous of Auldich
		Luxury of Clashfarquhar
Prince Eric of Sunbeam 744659	Prince Sunbeam 29th 629408	Black Prince of Sunbeam
		Erica Marie of Sunbeam
Eline 12th of Shadow Isle 1569712	Erra Erica 6th of Sunbeam 629412	Revelga 519425
		Erra Erica 3d of Sun
Homeplace Eline 997506	Eileenmere 487th 668743	Eileenmere 85th 470007
		Pauline T. 6th 523013
	Hickory Point Eileen 750272	Postelmere 2d 622520
		Eileen of Red Top

SHOW STRING—LATE SUMMER YEARLING—A lovely beast—a magnificent daughter of the Luxury bull out of the $11,200 show cow, Eline 12th of Shadow Isle. Definitely big time, competitive material for any show you want to enter her in. Calfhood vaccinated and sells open.

Lot 183, Cow **Hartley Eline**

HIDEAWAY ELINE 3d 898227

Calved November 8, 1945.

Ames Plantation Pride's Eric 522683	Ames Plantation Elmour 467082	Ames Plantation Pal
		Ames Plantation Elsa
Ravenswood Eric 681132	Ames Plantation Phavorite 393869	Ames Plantation Pep
		Ames Plantation Priboria
Canterbury Miss Burgess 5th 506035	Kanimura 2d of Briarcliff 463306	Eventuation of Page
		Krishna of Page 360070
	Briarcliff Miss Burgess 28th 457712	Reverlerica 378006
		Miss Bur. McGregor 6th
Eileenmere 87th 470019	Eileenmere 32d 428072	Eileenmere 15th 398457
		Blackbird Girl 7th
Miss Eline of Bethel 541028	Pauline T. 4th 363531	Eileenmere 4th 251504
		Pauline T. 3d 250145
Briarcliff Eline 11th 467160	Revelerica 378006	Blackcap Revolution
		Perdita of Glencar. 2d
	Eline 3d of Page 421244	Glencarnock Revolu. 6th
		Eline E. 4th of Page

A daughter of Ravenswood Eric, a full brother to the $25,000 Ravenswood Pride Eric. The dam is sired by Eileenmere 87th, a full brother of International Grand Champion, Eileenmere 85th. A great producing cow with an excellent daughter selling and she produced a $6,400 animal in the 1953 Sunbeam Sale. Calfhood vaccinated and sells with a bull calf born August 26th by Prince Peer 55th RLS.

Lot 184, Cow **Hartley Eline**

ELINE of SUNBEAM 1148912

Calved July 1, 1948.

Prince Sunbeam 55th 754906	Black Prince of Sunbeam 504521	Black Peer of St. Albans
		Pride 17th of Sunbeam
	Evergreen 16th of Sunbeam 493260	Elmore Harrison 2d
		Evergreen 6th of Sun.
Prince Sunbeam 217th 932046	Revelga 519425	Revolution 81st 419223
		Elga Elliott 29th 274052
Eris 2d of Sunbeam 754898	Black Eris of Sunbeam 496894	Black Peer of St. Albans
		Erica 3d of Sunbeam
Ravenswood Eric 681132	Ames Plantation Pride's Eric 522683	Ames Plantation Elmour
		Ames Planta. Phavorite
	Canterbury Miss Burgess 5th 506035	Kanimura 2d of Briar
		Briarcliff Miss Bur. 28th
Hideaway Eline 3d 898227	Eileenmere 87th 470019	Eileenmere 32d 428072
		Enchantrene 364519
Miss Eline of Bethel 541028	Briarcliff Eline 11th 467160	Revelerica 378006
		Eline 3d of Page 421244

Another excellent Eline descending from the Hartley Eline foundation. She produced a splendid daughter that went to Haystack. Calfhood vaccinated and sells bred since April 24th to Dor-Mac's Bardoliermere 38th.

Lot 185, Cow **Hartley Eline**

HIDEAWAY BANDELINE 4th 1418950

Calved December 5, 1950.

Prince Eric of Sunbeam 744659	Prince Sunbeam 29th 629408	Black Prince of Sunbeam
		Erica Marie of Sunbeam
	Erra Erica 6th of Sunbeam 629412	Revelga 519425
		Erra Erica 3d of Sun.
Hideaway Prince Eric 991144	Bar Sunbeam 2d 543730	Black Prince of Sunbeam
		Barbara R. of Sunbeam
Georgina 14th of Sunbeam 812758	Georgina 5th of Sunbeam 504512	Elmore Harrison 2d
		Georgina Brown 393152
Hideaway Bandolier 7th 646120	Blackbird Bandolier of Anoka 12th 572105	Blkbd Bandolier of Page
		Blkbd Progress of Anoka
	Juara Erica 22d 518936	Elba's Revolution 11th
Hideaway Bandeline 3d 819324		Juara Erica 7th 490184
	Bandolier of Anoka 7th 510437	Blkbd Bandolier of Page
Bethel Eline 9th 694311		Barbara of Rose. 47th
	Briarcliff Eline 8th 457720	Briarcliff Protester
		Eline 3d of Page 421244

She has had four calves, all show cattle. One daughter stood fifth at Chicago, was Grand Champion at the Missouri State Fair, and sold at a top figure to Panther Ledge Farm. A full brother is in the show string—he stood first many times and never lower than third in his class at all the 1956 and early 1957 shows. He was a member of the winning Get of Sire group. Sells with a top show prospect at side born June 18, 1957, by "Esquire". Calfhood vaccinated and rebred August 12th to Black Knight 160th of A V.

Lot 186, Cow **Hartley Eline**

GALLAGHERS ELINE 1839888

Calved January 3, 1954.

Prince Sunbeam 249th 881411	Prince Sunbeam 100th 677649	Black Prince of Sunbeam
		Barbara of Rose. 100th
	Elba S. of Sunbeam 557500	Barbarian of Rose. 88th
Prince 25th of Shadow Isle 1346890		Elbana S. 13th 473200
	Prince Eolide 2d of Sunbeam 599701	Eolide Revolution 522497
Barbara A. of Sunbeam 4th 812754		Pride 17th of Sunbeam
	Barbara A. of Sunbeam 603532	Barbarian of Rose. 103d
		Barbara M. of Anoka 3d
Bethel Bandolier 876443	Blackbird Barry 545138	Blackcap Barry 499747
		Blkbd Quality Twin 2d
	Bethel Miss Burgess 37th 694305	Bandolier of Anoka 7th
Dal'bairn Eline 4th 1194637		Briarcliff Miss Bur. 50th
	Bandolier of Anoka 7th 510437	Blkbd Bandolier of Page
Bethel Eline 12th 743615		Barbara of Rose. 47th
	Briarcliff Eline 11th 467160	Revelerica 378006
		Eline 3d of Page 421244

Another good Eline by one of the best sons of the $200,000 International Grand Champion, Prince Sunbeam 249th. The dam by the Eastern National Grand Champion, Bethel Bandolier, and the grandam by Bandolier of Anoka 7th, full brother of International Grand Champion, Bandolier of Anoka 6th. Calfhood vaccinated and sells bred since July 25th to Black Knight 160th of A V.

Lot 187, Cow **Hartley Eline**

ELINE 13th of SUNBEAM 2149648

Calved July 25, 1955.

Prince Esquire of Sunbeam 1255980	Prince Sunbeam 29th 629408	Black Prince of Sunbeam
		Erica Marie of Sunbeam
	Lonjac Erica 9th 601745	Esquire of Bordulac
Prince Sunbeam 941st 1562835		Lonjac Erica 6th 531870
	Envious Burgess B. 542487	Envious Blackcap B. 6th
Erica Marie F. of R. L. S. 877527		Miss Burgess B. 4th
	Erica Marie 4th of Sunbeam 569525	Revolution of Sunbeam
		Erica Marie 9th 434227
Ravenswood Eric 681132	Ames Plantation Pride's Eric 522683	Ames Plantation Elmour
		Ames Planta. Phavorite
	Canterbury Miss Burgess 5th 506035	Kanimura 2d of Briar
Hideaway Eline 3d 898227		Briarcliff Miss Bur. 28th
	Eileenmere 87th 470019	Eileenmere 32d 428072
Miss Eline of Bethel 541028		Pauline T. 4th 363531
	Briarcliff Eline 11th 467160	Revelerica 378006
		Eline 3d of Page 421244

Another splendid Hartley Eline descending directly from the show cow, Eline 3d of Page. Calfhood vaccinated and sells bred since February 26th to Black Knight 160th of A V.

Lot 188, Cow **Hartley Eline**

ELINE 4th RLS 2291847

Calved February 9, 1956.

Blk Peer 79th of Angus Valley 1243485	Prince Sunbeam 105th 784382	Prince Sunbeam 29th
		Queen Peeress S. B.
	Chimera of Gilnockie 932205	Epponian of Gilnockie
Prince Peer 15th RLS 1895282		Nubian Lass. of B. Rock
	R. L. S. Prince Eric 37th 1062812	Prince Eric of Sunbeam
Luxury Maid RLS 2d 1551963		Eisa F. 3d of R. L. S.
	Luxury 10th of Clashfarquhar 970216	Generous of Auldich
		Luxury of Clashfarquhar
Prince 25th of Shadow Isle 1346890	Prince Sunbeam 249th 881411	Prince Sunbeam 100th
		Elba S. of Sunbeam
	Barbara A. of Sunbeam 4th 812754	Prince Eolide 2d of Sun.
Gallaghers Eline 1839888		Barbara A. of Sunbeam
	Bethel Bandolier 876443	Blackbird Barry 545138
Dal'bairn Eline 4th 1194637		Bethel Miss Bur. 37th
	Bethel Eline 12th 743615	Bandolier of Anoka 7th
		Briarcliff Eline 11th

Fancy as they come! Another top daughter of the Luxury bull. Calfhood vaccinated and sells bred since July 8th to Dor-Mac's Bardoliermere 38th.

Lot 189, Cow **Hartley Eline**

ELINE 6th RLS 2441212

Calved November 1, 1956.

Prince Sunbeam 29th 629408	Black Prince of Sunbeam 504521	Black Peer of St. Albans
		Pride 17th of Sunbeam
	Erica Marie of Sunbeam 543531	Revolution 81st 419223
Prince Esquire of Sunbeam 1255980		Erica Marie 9th 434227
	Esquire of Bordulac 489052	Revolution of Page 43d
Lonjac Erica 9th 601745		Elba 3d of Strathmore
	Lonjac Erica 6th 531870	General 6th of Page
		Briarcliff Erica 14th
Prince Sunbeam 217th 932046	Prince Sunbeam 55th 754906	Black Prince of Sunbeam
		Evergreen 6th of Sun.
	Eris 2d of Sunbeam 754898	Revelga 519425
Eline of Sunbeam 1148912		Black Eris of Sunbeam
	Ravenswood Eric 681132	Ames Plan. Pride's Eric
Hideaway Eline 3d 898227		Canterbury Miss Bur. 5th
	Miss Eline of Bethel 541028	Eileenmere 87th 470019
		Briarcliff Eline 11th

Again an excellent daughter of "Esquire", from a most dependable strain of cows in the Sunbeam herd—the Hartley Elines. Calfhood vaccinated and **sells open.**

THE BLACKCAP BESSIES

BLACKCAP BESSIE 23d of Page 510405

The Blackcap Bessie Story

The Blackcap Bessie story is one to stimulate anyone. It began way back in 1914 when the veteran breeder, Mat Baker of Iowa, named a heifer Blackcap Bessie. She went to the Hartley Stock Farm and there founded a prepotent family that consistently produced great cattle, including the International Grand Champion female, Blackcap Bessie 23d of Page and Blackcap Glencarnock 8th, who went on to become the dam of the 1934 International Grand Champion, Black Peer of St. Albans. Since then we find them cropping up again and again, producing noted winners. Sam Fullerton had one that won her class at Chicago and she sold for $35,100 to Ralph L. Smith Farms. Shadow Isle did extremely well with them and sold them as high as $16,500 apiece. Hardly a major herd could be found that would not have one or more Blackcap Bessies. There is a terrific group of this family in this herd, all of them outstanding cattle.

Lot 190, Cow **Blackcap Bessie**

BLACKCAP BESSIE BARMAR 858521

Calved September 12, 1945.

Great Oaks Barmar 681640	Bethel Black Mar Jr. 554172	Bethel Black Mar 523862	Briarcliff Mariner 463320
			Blackbird Glencarnock 15th 408815
		Bethel Mignonne 2d 506470	Boxer of Briarcliff 459293
			Briarcliff Mignonne 3d 401225
	Barbara Kate 559393	Katro 5th of Page 515505	Revolution of Page 11th 407252
			Katinka 3d of Page 337233
		Kabara 485097	Kanakanak 450337
			Brownell Barbara McHenry 7th
Blackcap Bessie Sloan 5th 727866	Belleau Michelob 4th 565786	Martin of Osage Hills 518227	Elburn of St. Albans 442947
			Blackbird 12th of St. Albans
		Sangamon Albans 9th 540147	Bolero of St. Albans 465147
			Miss St. Albans 11th 462847
	Bessie 3d of St. Albans 514413	Elburn of St. Albans 442947	Erie Revolution 404801
			Evergreen Erica 141st 392334
		Blackcap Glencarnock 8th 438140	Fautless Pass 251056
			Blackcap Betty of Page 316411

Descending directly from Blackcap Glencarnock 8th, the dam of Black Peer of St. Albans. This cow cost $6,000 when a heifer, and she has produced a daughter that sold for $4,000 to Mrs. George Fox. Calfhood vaccinated and should have a calf at side to the November 27th service of Prince Peer 15th RLS.

Lot 191, Cow **Blackcap Bessie**

BLACKCAP BESSIE 22d of WILTON 1196548

Calved September 24, 1949.

- Bandolier 44th of Wilton 688851
  - Blackcap Barry 499747
    - Bandolier of Anoka 462299
      - Blackbird Bandolier of Page 414212
      - Barbara McHenry of Anoka
    - Blackcap Bardella 460785
      - Bardell Martin 2d 423834
      - Blackcap Quality Belle 423811
  - Blackcap Tolan 73d 560246
    - Bandolier of Anoka 7th 510437
      - Blackbird Bandolier of Page 414212
      - Barbara of Rosemere 47th 382828
    - Blackcap Tolan 29th 450560
      - Eileenmere 32d 428072
      - Blackcap C. 10th 370088
- Blackcap Bessie 2d of Wilton 861090
  - Evader's Quality Bardolier 612551
    - Evesback Evader 534359
      - Black Bardolier 480883
      - Eva Bandolier 473968
    - Key of Faith 545131
      - Black Bardolier 480883
      - Key of Quality 408992
  - Blackcap Bessie 23d of Page 510405
    - Revolution of Page 28th 445119
      - Revolution Blackcap 413704
      - Black Jestress 6th 267720
    - Blackcap Bess Glencarnock 2d 482260
      - Burgess Glencarnock 13th 446876
      - Blackcap Betty of Page 316411

One of the rare Wilton Blackcap Bessies; she topped one of Mr. Otto Nobis' sales at $7,800. A granddaughter of the International Grand Champion cow, Blackcap Bessie 23d of Page. Very few of these are to be found. Calfhood vaccinated and sells with a heifer calf at side born February 28, 1957, by Prince Peer 32d RLS. Rebred on August 13th to Black Knight 160th of A V.

Lot 192, Cow **Blackcap Bessie**

BESSIE 2d of GOOD EARTH 1355100

Calved May 22, 1950.

- Prince Eric 2d of Sunbeam 881412
  - Prince Sunbeam 29th 629408
    - Black Prince of Sunbeam 504521
      - Black Peer of St. Albans 456385
      - Pride 17th of Sunbeam 407797
    - Erica Marie of Sunbeam 543531
      - Revolution 81st 419223
      - Erica Marie 9th 434227
  - Erra Erica 6th of Sunbeam 629412
    - Revelga 519425
      - Revolution 81st 419223
      - Elga Elliott 29th 274052
    - Erra Erica 3d of Sunbeam 507379
      - Revolution of Sunbeam 468380
      - Erica 4th of Sunbeam 450704
- Bessie 3d of Locust Hill 621226
  - Eline's Burgess C. 504460
    - Burgess Marshall 3d 433575
      - Elgon Marshall 2d 423074
      - Maid of Bummers 346283
    - Eline 2d of Page 421219
      - Ensign of Page 236754
      - Eline E. 5th of Page 350928
  - Bessie of St. Albans 493236
    - Bruin of St. Albans 451578
      - Emulous 408620
      - St. Albans Blackbird 429768
    - Blackcap Glencarnock 8th 438140
      - Faultless Pass 251056
      - Blackcap Betty of Page 316411

This cow came to RLS Farms at a cost of $10,000 and has consistently produced in an excellent fashion. Another one descending directly from Blackcap Glencarnock 8th, dam of the International Grand Champion, Black Peer of St. Albans. Calfhood vaccinated and sells bred since May 11th to Prince Peer 51st RLS.

Lot 193, Cow **Blackcap Bessie**

BLACKCAP BESSIE 4th of A. V. 1294493

Calved May 26, 1950.

- Prince Sunbeam 105th 784382
  - Prince Sunbeam 29th 629408
    - Black Prince of Sunbeam 504521
      - Black Peer of St. Albans 456385
      - Pride 17th of Sunbeam 407797
    - Erica Marie of Sunbeam 543531
      - Revolution 81st 419223
      - Erica Marie 9th 434227
  - Queen Peeress S. D. 525281
    - Black Peer of St. Albans 456385
      - Erie Revolution 404801
      - Blackcap Glencarnock 8th 438140
    - Queen of Sunbeam 353414
      - Eston of Elm Hill 254249
      - Glen Avon Queen 2d 204258
- Blackcap Bessie 61st 1018388
  - Bell Boy W. H. 791155
    - Glenside Bell Boy 11th 710506
      - Erica Bell Boy K. 595109
      - Eboreva 2d of Black Rose 528243
    - Blackcap Flora 4th 657309
      - Highlawn Black Lad 14th 578607
      - Blackcap Flora 2d 559046
  - Bessie 5th of Black Rose 1018387
    - Glenside Bell Boy 11th 710506
      - Erica Bell Boy K. 595109
      - Eboreva 2d of Black Rose 528243
    - Bessie 2d of Black Rose 528241
      - Baden's Egret 443262
      - Blackcap Bessie 11th of Page

This was a powerful show heifer. It took $17,500 to bring her to Ralph L. Smith Farms. Note the two crosses to the old dependable Bell Boy breeding on the dam's side. Calfhood vaccinated and sells bred since March 6, 1957, to Dor-Mac's Bardoliermere 38th.

Lot 194, Cow **Blackcap Bessie**

HIDEAWAY BLACKCAP BESS 3d 1316116

Calved August 2, 1950.

- R. L. S. Black Prince 877516
  - Black Prince of Sunbeam 504521
    - Black Peer of St. Albans 456385
      - Erie Revolution 404801
      - Blackcap Glencarnock 8th 438140
    - Pride 17th of Sunbeam 407797
      - Playman of Sunbeam 338509
      - Elsy's Pride Elnor 351980
  - Erica Marie 4th of Sunbeam 569525
    - Revolution of Sunbeam 468380
      - Revolution 100th 429423
      - Elga Marshall 9th 446274
    - Erica Marie 9th 434227
      - Earl Eric Marshall 392402
      - Erica Marie 7th 399639
- Blackcap Bess 35th of Ada 875218
  - Barmar Escort 2d 505236
    - Barmar Quality 453212
      - Quality Marshall 3d 389378
      - Barbara Marshall 8th 392399
    - Prizenora 100th 461848
      - Escort Marshall 3d 421864
      - Prizenora 3d 352828
  - Blackcap Bess of Ada 438460
    - Glencarnock Revolution 6th 384963
      - Blackcap Revolution 287269
      - Eveline of Page 314319
    - Blackcap Bess Glencarnock 379803
      - Blackcap Revolution 287269
      - Blackcap Bessie 3d of Page 316405

Another excellent producing cow, she came to this herd at a cost of $5,000. Her second dam is by Glencarnock Revolution 6th, who sired Blackbird Bandolier of Page; and the third dam by Blackcap Revolution. Calfhood vaccinated and should have a calf at side sale day to her December 9th service of Prince Peer 25th RLS.

Lot 195, Cow — Blackcap Bessie

BLACKCAP BESSIE of PROSPECT 5th –111902–

Calved October 10, 1950.

Blackcap Grenadier G. R. 10th 699213	Black Bardolier 480883	Bandolier of Anoka
		Black Bardella 460791
	Lady Harrison of Grand River 508025	Black Beryl S. 396858
		Blackcap Harrison 1933
Prince Bandolier 7th –80652– 840968	Bandolier of Anoka 16th –62424–	Bandolier of Anoka 10th
		Barb. Rose of Anoka 7th
Pridemere of Don Head –70193–	Alloway Mona 8th –62139–	Enfileen's Bandolier
		Alloway Monmere 5th
Enfileen's Bandolier W. 726995	Enfileen's Bandolier 701340	Blkbd Bandolier of Page
		Enfileen of Northlane 2d
Blackcap Bessie 2d of Glen Oak –90401– 949793	Blackbird of F. F. 726972	North. Blkcp Bard 4th
		Blackbird of Dalrene
	Eloquent Bandolier 2d 499735	Bandolier of Anoka
		Eloquent Lassie 2d
Blackcap Bessie F. C. F. 739402	Blackcap Bessie 12th of Page 444907	Evaxus of Ballindalloch
		Blkcp Bessie 7th of Page

Purchased from Colonel D. B. Weldon of Prospect Farms at London, Ontario; a show beast by the many times Champion, Prince Bandolier 7th. Note the great concentration of Bandolier breeding. This is the same strain that produced many show winners for Edwards Brothers. Calfhood vaccinated and sells with a bull calf at side born June 5, 1957, by Prince Sunbeam 1000th. Rebred on July 13th to Black Knight 160th of A V.

Lot 196, Cow — Blackcap Bessie

AV BLACKCAP BESSIE 10th 1583925

Calved June 25, 1952.

Prince Sunbeam 29th 629408	Black Prince of Sunbeam 504521	Black Peer of St. Albans
		Pride 17th of Sunbeam
	Erica Marie of Sunbeam 543531	Revolution 81st 419223
		Erica Marie 9th 434227
Prince Sunbeam 105th 784382	Black Peer of St. Albans 456385	Erie Revolution 404801
		Blkcp Glencarnock 8th
Queen Peeress S. B. 525281	Queen of Sunbeam 353414	Eston of Elm Hill
		Glen Avon Queen 2d
Eston Pride Eric 837624	Ravenswood Pride Eric 634551	Ames Plan. Pride's Eric
		Canterbury Miss Bur. 5th
Blackcap Bessie E. 6th 1081087	Estonia Blackcap Quality 631894	Eston of Quality 483388
		Elmview Blackcap 7th
Blackcap Bessie 27th of Page 673859	Ensign of Page 29th 510409	Revolution of Page 28th
		Eline E. 4th of Page
	Blackcap Bess Glencarnock 2d 482260	Burgess Glencar. 13th
		Blackcap Betty of Page

A rugged boned, short legged daughter of Prince Sunbeam 105th, foundation sire at Angus Valley Farms. The third dam is Blackcap Bess Glencarnock 2d, dam of Blackcap Bessie 23d of Page. Calfhood vaccinated and sells bred since March 6th to Dor-Mac's Bardoliermere 38th.

Lot 197, Cow — Blackcap Bessie

BLACKCAP BESSIE of ANOKA 20th –126256–

Calved September 29, 1952.

Eileenmere 1000th –90006–	Eileenmere 500th 699155	Eileenmere 85th 470007
		Edwina 7th G. M.
	Blackcap Empress 211th 722398	Eileenmere 85th 470007
Prospectmere –100385–		Blackcap Empress C. 9th
Craven's Revolution Flora –79575–	Craven's Revolution Model –63381–	Gleneig Cap Revolution
		Craven's Pride –57597–
	Craven's Revolution Princess 2d –69910–	Gleneig Cap Revolution
		Princess Henderson 11th
Prince Bandolier 7th –80652–	Blackcap Grenadier G. R. 10th 699213	Black Bardolier 480883
		Lady Harrison of G. R.
Blackcap Bessie of Anoka 5th –94731–	Pridemere of Don Head –70193–	Bandolier of Anoka 16th
		Alloway Mona 8th
Blackcap Bessie of Anoka 2d –64856–	Bandolier of Anoka 10th –57739–	Blkbd Bandolier of Page
		Barbara of Rose. 47th
	Blackcap Bessie of Anoka –52523–	Blkbd Bandolier of Page
		Blackcap Harrison 31st

A show cow when purchased from Edwards Brothers at a cost of $5,100, she has already produced three excellent bulls. Calfhood vaccinated and sells bred since March 17th to Prince Peer 15th RLS. Expect a good one here.

Lot 198, Cow — Blackcap Bessie

BLACKCAP BESS 11th of SUNBEAM 1933185

Calved December 12, 1953.

Prince Sunbeam 29th 629408	Black Prince of Sunbeam 504521	Black Peer of St. Albans
		Pride 17th of Sunbeam
	Erica Marie of Sunbeam 543531	Revolution 81st 419223
		Erica Marie 9th 434227
Prince Esquire of Sunbeam 1255980	Esquire of Bordulac 489052	Revolution of Page 43d
		Elba 3d of Strathmore
Lonjac Erica 9th 601745	Lonjac Erica 6th 531870	General 6th of Page
		Briarcliff Erica 14th
General Black C. S. 625344	General of Page 452594	Revolution of Page 11th
		Genevette of Ballindal
Blackcap Bess W. G. 941863	Betty Black of Don Head 594755	Blkbd Bandolier of Page
		Blk Betty 3d of Ballin
	Bandolier 20th of Wilton 629301	Erica Bando. of Anoka
		Princess Etna 3d 487517
Blackcap Bess 2d of Wilton 737286	Blackcap Bess of Wilton 629083	Erica Bando. of Anoka
		Blkcp Bess 7th of Ada

Out of the great old cow, Blackcap Bess W. G., dam of the International First Prize winning Blackcap Bessie that sold to Ralph L. Smith Farms from Sunbeam at $35,100. Calfhood vaccinated and should have a calf at side sale day to her November 29th service of "E P".

Lot 199, Cow — Blackcap Bessie

BESSIE 10th RLS 2043664

Calved September 18, 1954.

Prince Sunbeam 105th 784382	Prince Sunbeam 29th 629408	Black Prince of Sunbeam
		Erica Marie of Sunbeam
	Queen Peeress S. B. 525281	Black Peer of St. Albans
Black Peer 79th of A. V. 1243485		Queen of Sunbeam
Chimera of Gilnockie 932205	Epponian of Gilnockie 725106	Protester of Broadview
		Schwarzekuh 7th 598524
	Nubian Lassie of Brandy Rock 734110	Bando. of Brandy Rock
		Beauty of Wheat. 11th
Prince Georgina R. & Mc. 1106096	V. M. Prince Juanerra 933006	Prince Sunbeam 45th
		Juara Erica 45th 699231
	Georgina H. 802867	Barraven of Gold. Sheaf
Blackcap Bessie R&Mc 10th 1545647		Georgina of Gold. Sheaf
Arlington Blackcap Bessie J. G. 1038036	General C. 6th 736212	General 3d of Paw Paw
		Maizeland Ever. B. 6th
	Bessie 4th of St. Albans 519316	Elburn of St. Albans
		Blackcap 14th of Page

Another lovely young daughter of the "79th", the $60,000 bull whose blood has contributed so much to the great show winning record of the RLS cattle. Calfhood vaccinated and sells with a heifer calf at side born March 8, 1957, by Prince Sunbeam 939th. Rebred on June 2d to Dor-Mac's Bardoliermere 38th.

Lot 200, Cow — Blackcap Bessie

BESSIE 11th RLS 2058613

Calved October 10, 1954.

Prince Sunbeam 105th 784382	Prince Sunbeam 29th 629408	Black Prince of Sunbeam
		Erica Marie of Sunbeam
	Queen Peeress S. B. 525281	Black Peer of St. Albans
Black Peer 79th of A. V. 1243485		Queen of Sunbeam
Chimera of Gilnockie 932205	Epponian of Gilnockie 725106	Protester of Broadview
		Schwarzekuh 7th 598524
	Nubian Lassie of Brandy Rock 734110	Bando. of Brandy Rock
		Beauty of Wheat. 11th
Hideaway Prince G. 1163876	Prince G. of Sunbeam 778870	Prince Sunbeam 29th
		Georgina 2d of Sunbeam
Bessie of R. L. S. 1471392	Hideaway Primrose 898225	Hideaway Bandolier 9th
		Primrose H. D. 15th
Hideaway Bessie A. 3d 1244587	Prince Sunbeam 313th 967445	Prince Sunbeam 144th
		Barbetta of Sunbeam
	Hideaway Bessie A. 939110	Hideaway Bandolier 9th
		Blkcp Bessie of Anoka 3d

Another fancy young Bessie daughter of the $60,000 Black Peer 79th of A. V. Sells with a bull calf at side born March 24, 1957, by "Esquire". Rebred June 13, 1957, to Dor-Mac's Bardoliermere 38th.

Lot 201, Cow — Blackcap Bessie

BESSIE GOOD EARTH 29th 2205848

Calved May 26, 1955.

Prince Envious of Bates 935253	Prince Sunbeam 29th 629408	Black Prince of Sunbeam Erica Marie of Sunbeam
	Miss Burgess 2d of Bates 635201	Envious Blackcap B. 6th Miss Bur. Harrison 35th
Prince Envious of Ames 1628350		
Ames Plantation Phair Persis 727786	Ames Plantation El Capitan 597021	Ames Plan. Pride's Eric Ames Plan. Elsa's Lassie
	Ames Plantation Phair Lady 522684	Ames Plantation Pal Ames Planta. Pridema
Bealleau Michelob 564095	Bolero of St. Albans 465147	Peer of St. Albans Bikbd Progress R. 2d
	St. Albans Evergreen 429773	Eric Revolution 404801 Evergreen Erica 141st
Blackcap Bessie Sloan 10th 930607		
Bessie of Alfnland 546077	Emulous of Sangamon 468989	Emulous 408620 Blackcap of St. Albans
	Blackcap Glencarnock 8th 438140	Faultless Pass 251056 Blackcap Betty of Page

By the show bull and sire of show cattle, Prince Envious of Ames. She is bred much like the $10,000 Good Earth Bessie also selling in this sale. The third dam is Blackcap Glencarnock 8th, dam of the International Grand Champion, Black Peer of St. Albans. Calfhood vaccinated and sells bred since June 16th to Prince Sunbeam 1079th.

Lot 202, Cow — Blackcap Bessie

BESSIE 14th RLS 2193139

Calved July 24, 1955.

Prince Sunbeam 105th 784382	Prince Sunbeam 29th 629408	Black Prince of Sunbeam Erica Marie of Sunbeam
	Queen Peeress S. B. 525281	Black Peer of St. Albans Queen of Sunbeam
Black Peer 79th of A. V. 1243485		
Chimera of Gilnockie 932205	Epponian of Gilnockie 725106	Protester of Broadview Schwarzekuh 7th 598524
	Nubian Lassie of Brandy Rock 734110	Bando. of Brandy Rock Beauty of Wheat. 11th
Prince Sunbeam 313th 967445	Prince Sunbeam 144th 778868	Black Prince of Sunbeam Barbara McHenry 76th
	Barbetta of Sunbeam 523179	Black Peer of St. Albans Barbara of Rose. 100th
Hideaway Bessie A. 3d 1244587		
Hideaway Bessie A. 939110	Hideaway Bandolier 9th 646122	Bikbd Bando. of A. 12th Blakeford Majesta
	Blackcap Bessie of Anoka 3d 810024	Bandolier of Anoka 10th Bikcp Bessie of Anoka

Again we have the strain of Bessies descending through the Anoka Farms' show cows. Calfhood vaccinated and sells bred since April 13, 1957, to Dor-Mac's Bardoliermere 38th.

Lot 203, Cow — Blackcap Bessie

BESSIE 17th RLS 2240299

Calved September 2, 1955.

Prince Sunbeam 29th 629408	Black Prince of Sunbeam 504521	Black Peer of St. Albans Pride 17th of Sunbeam
	Erica Marie of Sunbeam 543531	Revolution 81st 419223 Erica Marie 9th 434227
Prince Esquire of Sunbeam 1255980		
Lonjac Erica 9th 601745	Esquire of Bordulac 489052	Revolution of Page 43d Elba 3d of Strathmore
	Lonjac Erica 6th 531870	General 6th of Page Briarcliff Erica 14th
General Black C. S. 625344	General of Page 452594	Revolution of Page 11th Genevette of Ballindal
	Betty Black of Don Head 594755	Bikbd Bandolier of Page Betty Blk 3d of Ballin
Blackcap Bess W. G. 941803		
Blackcap Bess 2d of Wilton 737286	Bandolier 20th of Wilton 629301	Erica Bandolier of Anoka Princess Etna 3d 487517
	Blackcap Bess of Wilton 629083	Erica Bandolier of Anoka Bikcp Bess 7th of Ada

Another top daughter of the great old cow, Blackcap Bess W. G., dam of the $35,100 Sunbeam Bessie that won her class at Chicago. Calfhood vaccinated and sells bred since March 19th to Black Knight 160th of A V.

Lot 204, Cow — Blackcap Bessie

BESSIE 15th RLS 2237281

Calved November 20, 1955.

Blk Peer 28th of Angus Valley 1000530	Prince Sunbeam 105th 784382	Prince Sunbeam 29th Queen Peeress S. B.
	Escora Eston 595883	Eston of Quality 483388 Erica Escora 458136
Black Knight 160th of A V 1698787		
Black Jestress Glencarnock 5th 1105556	Raona's Bardolier 25th 886026	Raona's Bardolier 2d Key of Recovery 2d
	Black Jestress 11th of Ada 697909	General of Ada 483257 Black Jestress 12th
Hideaway Prince G. 1163876	Prince G. of Sunbeam 778870	Prince Sunbeam 29th Georgina 2d of Sunbeam
	Hideaway Primrose 898225	Hideaway Bandolier 9th Primrose H. D. 15th
Bessie of RLS 1471392		
Hideaway Bessie A. 3d 1244587	Prince Sunbeam 313th 967445	Prince Sunbeam 144th Barbetta of Sunbeam
	Hideaway Bessie A. 939110	Hideaway Bandolier 9th Blkcp Bessie of Anoka 3d

Again we have the great strain of Bessies descending from the Anoka Farms' foundation—a splendid daughter of the "160th". Calfhood vaccinated and sells bred since July 24th to Dor-Mac's Bardoliermere 38th.

Lot 205, Cow — Blackcap Bessie

BESSIE 16th RLS 2237279

Calved November 27, 1955.

Blk Peer 28th of Angus Valley 1000530	Prince Sunbeam 105th 784382	Prince Sunbeam 29th Queen Peeress S. B.
	Escora Eston 595883	Eston of Quality 483388 Erica Escora 458136
Black Knight 160th of A V 1698787		
Black Jestress Glencarnock 5th 1105556	Raona's Bardolier 25th 886026	Raona's Bardolier 2d Key of Recovery 2d
	Black Jestress 11th of Ada 697909	General of Ada 483257 Black Jestress 12th
Prince Sunbeam 105th 784382	Prince Sunbeam 29th 629408	Black Prince of Sunbeam Erica Marie of Sunbeam
	Queen Peeress S. B. 525281	Black Peer of St. Albans Queen of Sunbeam
Blackcap Bessie 4th of Angus Valley 1294493		
Blackcap Bessie 61st 1018388	Bell Boy W. H. 791155	Glenside Bell Boy 11th Blackcap Flora 4th
	Bessie 5th of Black Rose 1018387	Glenside Bell Boy 11th Bessie 2d of Black Rose

A top daughter of the $17,000 Angus Valley Bessie by the "160th"—the making of a powerful cow here. Calfhood vaccinated and sells bred since August 8th to Dor-Mac's Bardoliermere 38th.

Lot 206, Cow — Blackcap Bessie

BESSIE 18th RLS 2272991

Calved November 30, 1955.

Prince Sunbeam 29th 629408	Black Prince of Sunbeam 504521	Black Peer of St. Albans Pride 17th of Sunbeam
	Erica Marie of Sunbeam 543531	Revolution 81st 419223 Erica Marie 9th 434227
Prince Esquire of Sunbeam 1255980		
Lonjac Erica 9th 601745	Esquire of Bordulac 489052	Revolution of Page 43d Elba 3d of Strathmore
	Lonjac Erica 6th 531870	General 6th of Page Briarcliff Erica 14th
Prince Burgess of Lake. 2d 846744	Prince Sunbeam 19th 599702	Black Prince of Sunbeam Erica Marlene 8th
	Miss Burgess 128th 581288	Revelation 11th 437352 Miss Bur. of G. M. 23d
Blackcap Bessie C. S. 3d 1252933		
Raona's Blackcap Bessie 2d 920658	Raona's Bardolier 2d 681777	Black Bardolier 480883 Juara Erica 33d 594895
	Andelot Blackcap Bessie 6th 716874	Andelot Prince Quality Glencar. Blkcp Bess 3d

Another top young Bessie cow out of a splendid producing cow now owned by Mr. Merkle in Maryland. Calfhood vaccinated and sells bred since August 25th to Black Knight 160th of A V.

Lot 207, Cow — Blackcap Bessie

BESSIE 18th RLS 2291830

Calved January 14, 1956.

Blk Peer 79th of Angus Valley 1243485	Prince Sunbeam 105th 784382	Prince Sunbeam 29th
		Queen Peeress S. B.
Prince Peer 15th RLS 1895282	Chimera of Gilnockie 932205	Epponian of Gilnockie
		Nubian Lass. of B. Rock
Luxury Maid RLS 2d 1551963	R. L. S. Prince Eric 37th 1062812	Prince Eric of Sunbeam
		Elsa F. 3d of R. L. S.
	Luxury 10th of Clashfarquhar 970216	Generous of Auldich
		Luxury of Clashfarquhar
Prince Georgina R. & Mc. 1106096	V. M. Prince Juanerra 933006	Prince Sunbeam 45th
		Juara Erica 45th 699231
Blackcap Bessie R & Mc 10th 1545647	Georgina H. 802867	Barraven of Gold. Sheaf.
		Georgina of Gold. Sheaf.
Arlington Blackcap Bessie J. G. 1038036	General C. 6th 736212	General 3d of Paw Paw
		Maizeland Ever. B. 6th.
	Bessie 4th of St. Albans 519316	Elburn of St. Albans
		Blackcap 14th of Page

Here again we have the strain of Bessies descending through the St. Albans herd that produced the great bull, Black Peer of St. Albans. Calfhood vaccinated and **sells open.**

Lot 208, Cow — Blackcap Bessie

MISS BLACKCAP 20th RLS 2376229

Calved June 7, 1956.

Blk Peer 79th of Angus Valley 1243485	Prince Sunbeam 105th 784382	Prince Sunbeam 29th
		Queen Peeress S. B.
Prince Peer 15th RLS 1895282	Chimera of Gilnockie 932205	Epponian of Gilnockie
		Nubian Lass. of B. Rock
Luxury Maid RLS 2d 1551963	R. L. S. Prince Eric 37th 1062812	Prince Eric of Sunbeam
		Elsa F. 3d of R. L. S.
	Luxury 10th of Clashfarquhar 970216	Generous of Auldich
		Luxury of Clashfarquhar
Great Oaks Barmar 681640	Bethel Black Mar Jr. 554172	Bethel Black Mar 523862
		Bethel Mignonne 2d
Blackcap Bessie Barmar 858521	Barbara Kate 559393	Katro 5th of Page
		Kabara 485097
Blackcap Bessie Sloan 5th 727866	Belleau Michelob 4th 565786	Martin of Osage Hills
		Sangamon Albans 9th
	Bessie 3d of St. Albans 514413	Elburn of St. Albans
		Blkcp Glencarnock 8th

SHOW STRING—SUMMER YEARLING—Another fancy daughter of the Luxury bull, coming directly through a great strain of cows that descend from Blackcap Glencarnock 8th, dam of Black Peer of St. Albans—strictly a big time show prospect. Calfhood vaccinated and **sells open.**

Lot 209, Cow — Blackcap Bessie

MISS BLACKCAP 21st RLS 2400903

Calved July 3, 1956.

Prince Sunbeam 29th 629408	Black Prince of Sunbeam 504521	Black Peer of St. Albans
		Pride 17th of Sunbeam
Prince Sunbeam 729th 1360098	Erica Marie of Sunbeam 543531	Revolution 81st 419223
		Erica Marie 9th 434227
Elbana Sunbeam 2d 1017819	Prince Sunbeam 100th 677649	Black Prince of Sunbeam
		Barbara of Rose. 100th
	Elba S. of Sunbeam 557500	Barbarian of Rose. 88th
		Elbana S. 13th 473200
Prince Bandolier 7th -80652- 840968	Blackcap Grenadier G. R. 10th 699213	Black Bardolier 480883
		Lady Harri. of G. River
Blackcap Bessie of Prospect 5th -111902-	Pridemere of Don Head 744749	Bandolier of Anoka 16th
		Alloway Mona 8th
Blackcap Bessie 2d of Glen Oak -90401- 949793	Enfileen's Bandolier W. 726995	Enfileen's Bandolier
		Blackbird of F. F.
	Blackcap Bessie F. C. F. 739402	Eloquent Bandolier 2d
		Blkcp Bessie 12th of P.

Another fancy youngster by Prince Sunbeam 729th, whose dam is a full sister of Prince Sunbeam 249th. The dam is the great Prospect Farms' cow by the Canadian Royal Champion, Prince Bandolier 7th. Calfhood vaccinated and **sells open.**

Lot 210, Cow — Blackcap Bessie

BESSIE 19th RLS 2255980

Calved October 27, 1956. Tattoo 334F

Prince Sunbeam 29th 629408	Black Prince of Sunbeam 504521	Black Peer of St. Albans
		Pride 17th of Sunbeam
Prince Esquire of Sunbeam 1255980	Erica Marie of Sunbeam 543531	Revolution 81st 419223
		Erica Marie 9th 434227
Lonjac Erica 9th 601745	Esquire of Bordulac 489052	Revolution of Page 43d
		Elba 3d of Strathmore
	Lonjac Erica 6th 531870	General 6th of Page
		Briarcliff Erica 14th
Prince Sunbeam 105th 784382	Prince Sunbeam 29th 629408	Black Prince of Sunbeam
		Erica Marie of Sunbeam
AV Blackcap Bessie 10th 1583925	Queen Peeress S. B. 525281	Black Peer of St. Albans
		Queen of Sunbeam
Blackcap Bessie E. 6th 1081087	Eston Pride Eric 837624	Ravenswood Pride Eric
		Estonia Blackcap Quality
	Blackcap Bessie 27th of Page 673859	Ensign of Page 29th
		Blkcp Bess Glencar. 2d

SHOW STRING—SENIOR HEIFER CALF—Another fancy one from the show string, her dam is one of the good Angus Valley Bessie cows. Calfhood vaccinated and **sells open.**

Lot 211, Cow — Blackcap Bessie

BESSIE 20th RLS 2455467

Calved November 8, 1956.

Prince Sunbeam 29th 629408	Black Prince of Sunbeam 504521	Black Peer of St. Albans
		Pride 17th of Sunbeam
Prince Esquire of Sunbeam 1255980	Erica Marie of Sunbeam 543531	Revolution 81st 419223
		Erica Marie 9th 434227
Lonjac Erica 9th 601745	Esquire of Bordulac 489052	Revolution of Page 43d
		Elba 3d of Strathmore
	Lonjac Erica 6th 531870	General 6th of Page
		Briarcliff Erica 14th
Prince Sunbeam 105th 784382	Prince Sunbeam 29th 629408	Black Prince of Sunbeam
		Erica Marie of Sunbeam
Blackcap Bessie 4th of Angus Valley 1294493	Queen Peeress S. B. 525281	Black Peer of St. Albans
		Queen of Sunbeam
Blackcap Bessie 61st 1018388	Bell Boy W. H. 791155	Glenside Bell Boy 11th
		Blackcap Flora 4th
	Bessie 5th of Black Rose 1018387	Glenside Bell Boy 11th
		Bessie 2d of Black Rose

SHOW STRING—LATE SENIOR HEIFER CALF—Another Bessie show heifer, her dam the great $17,500 Bessie cow from Angus Valley Farms. Calfhood vaccinated and **sells open.**

Lot 212, Cow — Blackcap Bessie

BESSIE 21st RLS 2466103

Calved January 4, 1957.

Blk Peer 79th of Angus Valley 1243485	Prince Sunbeam 105th 784382	Prince Sunbeam 29th
		Queen Peeress S. B.
Prince Peer 15th RLS 1895282	Chimera of Gilnockie 932205	Epponian of Gilnockie
		Nubian Lass. of B. Rock
Luxury Maid RLS 2d 1551963	R. L. S. Prince Eric 37th 1062812	Prince Eric of Sunbeam
		Elsa F. 3d of R. L. S.
	Luxury 10th of Clashfarquhar 970216	Generous of Auldich
		Luxury of Clashfarquhar
Prince Eric 2d of Sunbeam 881412	Prince Sunbeam 29th 629408	Black Prince of Sunbeam
		Erica Marie of Sunbeam
Bessie 2d of Good Earth 1355100	Erra Erica 6th of Sunbeam 629412	Revelga 519425
		Erra Erica 3d of Sun.
Bessie 3d of Locust Hill 621226	Eline's Burgess C. 504460	Burgess Marshall 3d
		Eline 2d of Page 421219
	Bessie of St. Albans 493236	Bruin of St. Albans
		Blkcp Glencarnock 8th

SHOW STRING—JUNIOR HEIFER CALF—Another fancy Bessie and a top show heifer from a high selling dam. Vaccinated and **sells open.**

THE GREAT FAMILY SALE

The Royal Lady Family

A family developed in Canada by Tom Henderson of Glen Ross Farm. I began to notice them several years ago when quite often as I visited Canadian herds I would run across a great female of this Royal Lady family. With their wonderful heritage of consistently outstanding production and their lovely name, I knew they would soon become most valuable property. Because of their excellence, many breeders sought after them until now they are definitely recognized by leading herds of this nation. They descend from Royal Lady 2d.

Lot 213, Cow **Royal Lady**

ROYAL LADY of BRIDLINGTON 2d –135541– 2275852

Calved August 1, 1954.

- Prince S. of Don Head 2d –119295–
  - Prince Sunbeam 582d –103320–
    - Prince Sunbeam 155th 846873
      - Black Prince of Sunbeam 504521
      - Evergreen 16th of Sunbeam 493260
    - Georgina of Sunbeam 5th 504512
      - Elmore Harrison 2d 415520
      - Georgina Brown 393152
  - Blackcap Tolan of Don Head –75257–
    - Enchanter of Bordulac 2d –60699–
      - Esquire of Bordulac 489052
      - Elga of Bordulac 2d 504185
    - Blackcap Tolan 113th –68618–
      - Eileenmere 85th 470007
      - Blackcap Tolan 58th 523006
- Royal Lady of North River –119569–
  - Kinlochmere –104126–
    - Eileenmere 1029th 947784
      - Eileenmere 500th 699155
      - Blackcap Tolan 118th 735610
    - Princess Barbara of Le Baron 738167
      - Quality Prince of Broadview
      - Barbara M. of Anoka 5th 589582
  - Glen Ross Royal Lady 54th –105758–
    - Enchanter of Alloway Lodge 12th –90535–
      - Enchanter of Don Head 16th
      - Alloway Pridemere 5th –59201–
    - Glen Ross Royal Lady 29th –80390–
      - Georgina's Bandolier of Anoka 4th
      - Glen Ross Royal Lady 13th

An excellent daughter of the show bull, Prince S. of Don Head 2d. Note the dam is a granddaughter of the $30,000 "Quality Foundation" sire, Eileenmere 1029th. This is as correctly bred a Royal Lady as could be found. Calfhood vaccinated and sells with a heifer calf at side born May 24, 1957, by the International Grand Champion, Elban Bardolier 3d. Rebred on August 4th to Black Knight 160th of A V.

Lot 214, Cow **Royal Lady**

ROYAL LADY RLS 2147174

Calved June 5, 1955.

- Prince R. L. S. 1375944
  - Prince Sunbeam 400th 1018073
    - Prince Sunbeam 29th 629408
      - Black Prince of Sunbeam 504521
      - Erica Marie of Sunbeam 543531
    - Barbetta of Sunbeam 523179
      - Black Peer of St. Albans 456385
      - Barbara of Rosemere 100th
  - Erica 24th of Sunbeam 1046503
    - Prince Sunbeam 29th 629408
      - Black Prince of Sunbeam 504521
      - Erica Marie of Sunbeam 543531
    - Lonjac Erica 9th 601745
      - Esquire of Bordulac 489052
      - Lonjac Erica 6th 531870
- Glen Ross Royal Lady 74th –120686–
  - Enchanter of Alloway Lodge 12th –90535–
    - Enchanter of Don Head 16th –76749–
      - Enchanter of Bordulac 2d –60699–
      - Blackcap of Northlane 3d –47730–
    - Alloway Pridemere 5th –59201–
      - Eileenmere 84th –50480–
      - Alloway Pride 31st –53442–
  - Glen Ross Royal Lady 31st –84493–
    - Royal Bandolier of Glen Ross 5th –72436–
      - Royal Bandolier of Glen Ross
      - Glen Ross Royal 13th –65565–
    - Glen Ross Royal Lady 6th –56362–
      - Senator of Aberlour –49283–
      - Glen Ross Royal Lady –49032–

An excellent daughter of Prince R. L. S., consistent sire of top show cattle, including the $20,000 Evermere T. cow now at Sugar Loaf Farms. Note the dam of this heifer is right from the famous Glen Ross herd in Canada, home of the Royal Ladies, owned by Tom Henderson. Calfhood vaccinated and sells bred since February 27th to Dor-Mac's Bardoliermere 38th.

Lot 215, Cow **Royal Lady**

ROYAL LADY 3d RLS 2417117

Calved August 23, 1956.

- Prince Esquire of Sunbeam 1255980
  - Prince Sunbeam 29th 629408
    - Black Prince of Sunbeam 504521
      - Black Peer of St. Albans 456385
      - Pride 17th of Sunbeam 407797
    - Erica Marie of Sunbeam 543531
      - Revolution 81st 419223
      - Erica Marie 9th 434227
  - Lonjac Erica 9th 601745
    - Esquire of Bordulac 489052
      - Revolution of Page 43d 460681
      - Elba 3d of Strathmore 467214
    - Lonjac Erica 6th 531870
      - General 6th of Page 488165
      - Briarcliff Erica 14th 460169
- Glen Ross Royal Lady 74th –120686–
  - Enchanter of Alloway Lodge 12th –90535–
    - Enchanter of Don Head 16th –76749–
      - Enchanter of Bordulac 2d –60699–
      - Blackcap of Northlane 3d –47730–
    - Alloway Pridemere 5th –59201–
      - Eileenmere 84th –50480–
      - Alloway Pride 31st –53442–
  - Glen Ross Royal Lady 31st –84493–
    - Royal Bandolier of Glen Ross 5th –72436–
      - Royal Bandolier of Glen Ross
      - Glen Ross Royal Lady 13th –65565–
    - Glen Ross Royal Lady 6th –56362–
      - Senator of Aberlour –49283–
      - Glen Ross Royal Lady –49032–

Another fancy youngster by "Esquire" from a dam bred in the Glen Ross herd in Canada. Calfhood vaccinated and sells open.

THE FANNIE BESS FAMILY

The Fannie Bess Story

Here is a family of recent entry into the Ralph L. Smith herd. They originated in the Ada, Minnesota, herd of the late Kenneth McGregor, and first came to fame when the cow, Fannie Bess of Ada, produced the International Grand Champion, Glencarnock Eric of Cremona. Since then they have fanned out into top herds and have consistently sold at outstanding prices. They were the sensation of the DenMor Dispersion and sold at fabulous prices.

Lot 216, Cow **Fannie Bess**

FANNIE BESS of DEN-MOR 10th 1820709

Calved May 2, 1953.

Prince Peer A. V. 986094	Prince Sunbeam 105th 784382	Prince Sunbeam 29th 629408	Black Prince of Sunbeam 504521
			Erica Marie of Sunbeam 543531
		Queen Peeress S. B. 525281	Black Peer of St. Albans 456385
			Queen of Sunbeam 353414
	Angus Valley 2d Barbara 783794	Blackcap Revolution B. 8th 566886	Blackcap Revolution B. 3d 463909
			Blackcap Lassie B. 9th 459883
		Angus Valley Barbara 662731	Black Prince of Sunbeam 504521
			Barbara Sunbeam 6th 570385
Fannie Bess of Den-Mor 3d 1002057	Ravenswood Bandolier 7th 642560	Wintonian 5th 567767	Enfileen's Bandolier 2d 510436
			Queen of Rosemere 244th 486591
		Canterbury Erica 7th 550536	Briarcliff Burgoman 497638
			Briarcliff Erica 8th 442964
	Cremona Bessie 4th 818616	Wintonier 4th 595052	Robert The Bruce of Wickwire
			Ellnora Winton 540899
		Cremona Bessie 599144	Glencarnock Earl Eric 16th M
			Fannie Bess of Ada 451323

A lovely young cow by Prince Peer A. V., sire of many great show cattle for DenMor Farms. Note the dam is by Ravenswood Bandolier 7th, a brother of the famous "Burned Back" bull; the second dam by the International Grand Champion, Wintonier 4th; and the third dam the great Cremona Bessie cow, full sister of the 1940 International Grand Champion bull, Glencarnock Eric of Cremona. Calfhood vaccinated and sells bred since December 25, 1956, to Prince Peer 15th RLS—should have a calf at side by sale day.

THE GREAT FAMILY SALE

The Petunias

A rare family, developed by J. D. Huggins of French Broad Farm and his father, the late Dr. Huggins. They were originally located at Dandridge, Tennessee, and are now located at Bowling Green, Kentucky. Year after year they campaigned a successful show herd, and the Petunias became noted for producing outstanding show cattle. They have sold up to $9,000 apiece in the Brays Island Sales and have always been featured in the Keefauver Brothers Sales. A group of twenty of them were eagerly sought after in the Lorraine Farms Dispersion. Definitely a family on the move based on the fact of outstanding production record.

Lot 217, Cow **Petunia**

PETUNIA 76th F B 1546791

Calved January 23, 1952.

Cesor's Mercury 4th 910559	Cesor's Evader Mercury 612545	Evesback Evader 534359	Black Bardolier 480883
			Eva Bandolier 473968
		Blackcap Mermaid 534361	Bandolier of Anoka 462299
			Blackcap Mist 473972
	Enfileen's Pride C. 612547	Enfileen's Bandolier 3d 546750	Blackbird Bandolier of Page 414212
			Enfileen of Northlane 2d 471882
		Rose of Tianna 2d 509632	Elber 11th of Page 462804
			Pride of Rosemere 192d 425782
Petunia 33d of F. B. 721990	Batunian 4th of F. B. 463831	Black Knight 4th of F. B. 411673	Perinthian 323447
			Blackbird 5th of French Broad
		Blackbird Lass 2d of F. B. 361676	Perinthian 323447
			Blackbird Lass of French Broad
	Petunia 6th of F. B. 478244	Petunian 4th of F. B. 429736	Brenthian of F. B. 387619
			Petunia of French Broad 354557
		Petunia 4th of F. B. 437062	Perinthian 323447
			Pride McHenry 119th 168861

A lovely young cow, daughter of old "Merk", as he is known—Cesor's Mercury 4th, Dorman Huggins' great breeding bull. He sired an International First Prize winning son and many other Champions at other greater shows of this country. The Petunia family is definitely one of the great families of this breed. You'll hear more of them. Calfhood vaccinated and sells bred since January 10th to Prince Sunbeam 997th.

The Coquette Family

The Coquettes are not at all numerous in this herd and as a matter of fact they are not plentiful anywhere, but they are well known. Each year in the Angus Valley Sales they have been featured. Some of their top show cattle have been Coquettes, and they have sold them up to $10,000 apiece.

Lot 218, Cow **Coquette**

COQUETTE 39th of SUNBEAM 1132689

Calved March 1, 1948.

Prince Sunbeam 57th 754912	Black Prince of Sunbeam 504521	Black Peer of St. Albans 456385	Erie Revolution 404801
			Blackcap Glencarnock 8th 438140
		Pride 17th of Sunbeam 407797	Playman of Sunbeam 338509
			Elsy's Pride Elnor 351980
	Barbara McHenry 66th 423900	Earl Marshall 183780	Protine 138372
			Erica McHenry 12th 104123
		Barbara McHenry 42d 371490	Earl Marshall 183780
			Barbara McHenry 34th 229192
Coquette 31st of Sunbeam 523192	Ballindalloch G. of Sunbeam 407789	Eberfield 2d 390839	Ensor 369685
			Eborea 2d of Greenwood 358364
		Georgina Brown 393152	Permit 9th 352761
			Georgina of Glencarnock 373690
	Coquette 26th of Tierra Alta 354834	Cupon 270348	Eraman 159961
			Coquette 4th of Deervale 133412
		Claire of Tierra Alta 175994	Vinton Pike 139900
			Claire of Deervale 133408

A wonderfully well-bred cow. Notice the International Grand Champions, Black Peer of St. Albans and Earl Marshall in the third bracket. Year after year the Coquettes do a top job. Calfhood vaccinated and sells with a bull calf at side born May 27, 1957, by "Esquire". Rebred on August 9th to the "160th".

THE GREAT FAMILY SALE

The Beulahs

The Beulah story dates back to the time that Wayland Hopley of Atlantic, Iowa, bred his cow, Blackbird Roberts 35th, to his first sire, Quality Marshall 3d, to get Beulah Hopley 2d. He in turn sold this cow to Andelot Farms in Maryland and they sold a daughter to Blakeford Farms also in Maryland; there mated to Brigadier of Bordulac, she produced Blakeford Roberta. Blakeford Roberta was mated to Blakeford Black Major to get the famous show cow and dam of show cattle, Blakeford Major's Beulah. What a great show and sale record—three of them in the Shadow Isle Sale sold for $39,000, two of them to R. T. and Mel Davis in Colorado. When that herd was dispersed, they were sensations of the auctions.

Lot 219, Cow **Beulah Hopley**

GALLAGHERS BEULAH 2240859

Calved November 2, 1955.

Jago 1580579	Prince Brugess C. S. 1100686	Prince Burgess of Lakewood 2d 846744	Prince Sunbeam 19th 599702
			Miss Burgess 128th 581288
		Raona's Blackcap Bessie 2d 920658	Raona's Bardolier 2d 681777
			Andelot Blackcap Bessie 6th 716874
	Gardenia of Gallowhill 994275	Jago Eric (116774)	Jullan Eric (102891)
			Jana Erica (103062)
		Geranium of Gallowhill (121522)	Elver of Gallowhill (87177)
			Gem of Gallowhill 2d (95649)
Beulah of Sun Lake 1944301	Palomar Prince 794538	Prince Sunbeam 46th 677648	Black Prince of Sunbeam 504521
			Miss Burgess 109th 549185
		Pride of Harken Farms 686014	Monamere Baron 565208
			Pride of Big Rock 498289
	Blakeford G. R. Blackbird 922484	Queen's Grenadier G. R. 625624	Black Bardolier 480883
			Queen of Grand River 2d 540787
		Andelot Blackbird Beulah 2d 492592	Black Lad of Sabin 439717
			Beulah Hopley 2d 444666

A fancy young daughter of Sun Lake's famous Jago, whose sons and daughters have always sold at extreme top prices. The Sun Lake Sale in 1957 was one of the top five auctions of the year, and every animal sold was either a son or a daughter of Jago. The dam of this heifer sold for $5,000 in a Sun Lake Sale. Calfhood vaccinated and sells bred since July 17th to Black Knight 160th of A V.

The Pauline T. Story

The Pauline T. story is a great one. They are actually a branch of the Pride of Aberdeen family that proved to be outstanding producers at Tolan Farms. There they set up the tribe produced the dam of the "Wonder Bull of the Breed", Eileenmere 487th, and the great Eileenmere 1100th, as well as many of the other top show and breeding cattle. One of these went up to Canada and there founded the Pauline T. tribe that came through the Alloway herd. They, too, produced in an outstanding fashion including the dam of a $58,000 bull in an Ankony Sale.

Lot 220, Cow **Pauline T.**

PAULINE T RLS 2291839

Calved January 23, 1956.

Black Knight 160th of A V 1698787	Black Peer 28th of Angus Valley 1000530	Prince Sunbeam 105th 784382	Prince Sunbeam 29th 629408
			Queen Peeress S. B. 525281
		Escora Eston 595883	Eston of Quality 483388
			Erica Escora 458136
	Black Jestress Glencarnock 5th 1105556	Raona's Bardolier 25th 886026	Raona's Bardolier 2d 681777
			Key of Recovery 2d 517819
		Black Jestress 11th of Ada 697909	General of Ada 483257
			Black Jestress 12th 523350
Pauline T. of Shadow Isle 1259458	Prince Sunbeam 249th 881411	Prince Sunbeam 100th 677649	Black Prince of Sunbeam 504521
			Barbara of Rosemere 100th 449669
		Elba S. of Sunbeam 557500	Barbarian of Rosemere 88th
			Elbana S. 13th 473200
	Pauline T. 7th 595371	Eileenmere 85th 470007	Eileenmere 32d 428072
			Enchantrene 364519
		Pauline T. 6th 523013	Eileenmere 32d 428072
			Pauline T. 4th 363531

Another excellent daughter of the "160th". The dam by the $200,000 International Grand Champion, Prince Sunbeam 249th; the grandam, Pauline T. 7th, a full sister of the "Wonder Bull of the Breed", Eileenmere 487th. Calfhood vaccinated and sells bred since August 21st to Dor-Mac's Bardoliermere 38th.

PRINCE SUNBEAM 971st

The Karama Story

Another branch of the K. Pride family. Actually there are two branches of the Karama family—those descending through the Glencarnock herd, and the Red Gate Key Karamas descending from the great Key cows in the Scripps herd in Michigan. The Red Gate Karamas continue to be one of Ed Jenkins' best tribes. They have produced many bulls, including the many times Champion $50,000 Prince Sunbeam 971st, the Mecom bull; and the $23,000 bull in the Sun Lake Sale that sold to Half Circle JD Ranch. They have proved to be a sensation of the Brays Island auctions. One of the very great families of this breed.

Lot 221, Cow **Red Gate Karama**

KARAMA of RED GATE 17th 1069695

Calved August 18, 1947.

President of Gaidrew 934680	Keystone of Dunira 934677	Georkin of Dalmeny
		Kobe 3d of Dunira
	Pure Pride of Gaidrew 934676	Disponer 934668
		Pridewell of Kinermony
Imp. Prince of Rowley 934682	Keystone of Dunira 934677	Georkin of Dalmeny
		Kobe 3d of Dunira
Pretty Pride of Gaidrew 934673	Primrose of Gaidrew 934678	Ethiope of Lethen
		Pridestone of Gaidrew
Esquire of Bordulac 489052	Revolution of Page 43d 460681	Revolution of Page 11th
		Paprika Pride 354282
Lonjac K. Pride 601751	Elba 3d of Strathmore 467214	Revolution 81st 419223
		Elba Harrison 4th
Key of Progress S. 460806	Bardell Martin 2d 423834	Bardell 319160
		Blackcap McHenry 404th
	Key of Quality 408892	Quality Marshall 369886
		Keepsake of Wildwood

The dam of the $50,000 KerMac bull, Prince Sunbeam 971st, many times a Champion. The Red Gate Karamas are one of the very great herd bull producing tribes. A daughter of the fabulous Prince of Rowley. Though getting on a bit in years, this is one of the really valuable cows ever to be offered at auction. Has a bull calf in the show barn and definitely big time show material. Calfhood vaccinated and sells bred since April 23d to Prince Peer 15th RLS.

The Blueblood Lady Story

Here again is an American success story. Descending from Blueblood Lady of Page that was many times a winner, we find the Blueblood Ladies coming through the Page cows and also coming through the Johnson herd of Ida Grove, Iowa. They have consistently produced show cattle with them, including an International Junior Champion female and the $25,000 Prince E & B 25th. The Blueblood Ladies are to be found at Ankony where they produced an $8,000 female and several top bulls. At Brays Island they have sold at top figures. Another family that all good breeders like to have.

Lot 222, Cow **Blueblood Lady**

BLUE BLOOD LADY of B D 5th 1885154

Calved July 30, 1953.

Eileenmere 500th 699155	Eileenmere 85th 470007	Eileenmere 32d 428072
		Enchantrene 364519
	Edwina 7th G. M. 534304	Maid's Belmore 489378
		Edwina 5th G. M.
Bar Don Eileenmere 1297215	Elite's Emperor 755440	Elite's Enchanter 615391
		Ohio's Empress 2d
Fannie Bess T. 1111825	Ohio's Fannie Bess 656427	Sterlinthian C. 539654
		Fannie Bess 2d of Cre
Ethelda E.'s Revolution 2d 716086	Juana's Revolution 3d of Ada 509349	Revolution of Page 28th
		Juanada 3d of Page
Blueblood Lady of Bar Don 2d 1442653	Ethelda E. 26th 515523	Ben Revolution 7th
		Ethelda E. 15th 463394
Blueblood Lady 6th of Ida 698680	Barbara's General of Ada 509374	General of Ada 483257
		Highland Barb. 2d of A.
	Blueblood Lady Ida 26th 509758	Revolution 78th 418656
		Blueblood Lady B. 20th

A splendid granddaughter of Eileenmere 500th, descending through the famous Blueblood Lady Ida cows that produced a Junior Champion female at Chicago. A daughter of this cow sold to the Miller Brothers in Kansas. Calfhood vaccinated and sells with a heifer calf at side born April 6, 1957, sired by Prince Sunbeam E 939th. Rebred on August 5th to Black Knight 160th of A V.

Lot 223, Cow **Blueblood Lady**

KINTYRE BLUE BLOOD LADY 5th 1917346

Calved February 25, 1954.

Prince Sunbeam 100th 677649	Black Prince of Sunbeam 504521	Black Peer of St. Albans
		Pride 17th of Sunbeam
	Barbara of Rosemere 100th 449669	Prizemere 32d 369132
Prince Sunbeam 970th 1603316		Barbara of Rose. 33d
Hyacinth 7th of Sunbeam 784373	Prince Eolide 2d of Sunbeam 599701	Eolide Revolution 522497
		Pride 17th of Sunbeam
	Hyacinth 3d of Sunbeam 465184	Arney Peer of Sunbeam
		Hyacinth May 351978
Briarcliff Elmont 3d 529659	Barbara's Ensign 403861	Ensign of Page 236754
		Barbara McHenry 40th
Briarcliff Blue Lady 12th 569903	Elcona 4th 370889	Earlston 333712
		Momount Erica 8th
Briarcliff Blue Lady 10th 528934	Briarcliff Prudent 427205	Revelerica 378006
		Pyrola of Gwenmawr 3d
	Blue Lady Glencarnock 3d 408825	Blackmere 4th 276340
		Blue Lady Glencarnock

By a Hyacinth son of the "100th", coming through a strain of cows that descend directly from Blueblood Lady of Page, many times a Champion and a show cow. Calfhood vaccinated and sells with a heifer calf born June 10th by Black Knight 160th of A V. Rebred August 13th to the "160th."

The Ectessas

A great tribe that came to national fame in the Tolan Farms herd. The dam of Eileenmere 61st was the original Ectessa cow. The "61st", sired Epponian of Rosemere 8th. In the Le Baron herd they were very numerous and were always an attraction—one of the top selling families in that dispersion. They were also a top tribe at Kinloch Farm.

Lot 224, Cow **Ectessa**

ECTESSA 2d RLS 2432883

Calved September 28, 1956.

Prince Sunbeam 29th 629408	Black Prince of Sunbeam 504521	Black Peer of St. Albans Pride 17th of Sunbeam
		Revolution 81st 419223
	Erica Marie of Sunbeam 543531	Erica Marie 9th 434227
Prince Esquire of Sunbeam 1255980	Esquire of Bordulac 489052	Revolution of Page 43d
		Elba 3d of Strathmore
Lonjac Erica 9th 601745	Lonjac Erica 6th 531870	General 6th of Page
		Briarcliff Erica 14th
Prince Sunbeam 29th 629408	Black Prince of Sunbeam 504521	Black Peer of St. Albans Pride 17th of Sunbeam
		Revolution 81st 419223
	Erica Marie of Sunbeam 543531	Erica Marie 9th 434227
Ectessa Sunbeam 1185709	Enfileen's Bandolier 2d 510436	Bikbd Bandolier of Page Enfileen of Northlane 2d
		Bandolier of Anoka 7th
Ectessa Erica of Le Baron 796363	Ectessa 9th 561045	Ectessa 3d 470014

Out of a full sister of Prince Sunbeam 706th that was used with much success at H & L Farms. Note the grandam, a daughter of Enfileen's Bandolier 2d, great breeding son of Blackbird Bandolier of Page. Calfhood vaccinated and **sells open.**

The Jilt Family

This tribe has already been commented on quite thoroughly under the imported division of this catalog. There is only one Jilt in this herd that does not have the imported blood close up; however, she comes through a great strain of cows as well.

Lot 225, Cow **Ballindalloch Jilt**

JILT 4th of SHADOW ISLE 1259475

Calved January 31, 1950.

Prince Sunbeam 29th 629408	Black Prince of Sunbeam 504521	Black Peer of St. Albans Pride 17th of Sunbeam
		Revolution 81st 419223
	Erica Marie of Sunbeam 543531	Erica Marie 9th 434227
Prince Sunbeam 328th 992199	Barbarian of Rosemere 103d 495064	Eileenmere 61st 450556
		Barbara of Rose. 64th
Queen 76th of Sunbeam 629410	Queen 53d of Sunbeam 533692	Barbarian of Rose. 88th
		Queen of Sunbeam
Bikbd Bandolier of Page 12th 582955	Ensign of Page 29th 510409	Revolution of Page 28th
		Eline E. 4th of Page
Jilt of White Gates 1025954	Barcelona of Page 502896	Revolution of Page 11th
		Blackbird Harrison 6th
Good Hope Jilt 2d 885966	Good Hope General's Pride 655003	General 6th of Page
		Prudence of Don Head
	Oldfields Jilt 2d 728846	Primarian 613954
		Andelot Jilt 576400

A splendid daughter of the International Junior and Reserve Grand Champion, Prince Sunbeam 328th. She came at a cost of $4,000, and her grandam was one of the best producing cows at Shadow Isle. This cow also had a daughter that sold to Gallagher's Farm for $4,000. Oldfields Jilt 2d sold for $6,000 in a Shadow Isle Sale. Calfhood vaccinated and sells with a bull calf at side born July 2, 1957, by Prince Peer 15th RLS. Should be rebred by sale day.

The Tolan Ellunameres

These Ellunameres descend from Elluna Eva 2d. In a Tolan Sale an Ellunamere by "487th" sold for $20,500 to Panther Ledge Farms; in another one of their sales one topped it at $12,500 and later went on to win the two year old class at Chicago. They have often been featured in Sun Lake Sales and have sold as high as $8,000 there. J. C. McLean, of Dor-Mac fame at Quincy, Illinois, has always had some of these Ellunameres in his herd. Angus Valley always had them. Year after year you will find them in the Tolan show string. There is a grand group of them in this herd.

Lot 226, Cow **Tolan Ellunamere**

AV ELLUNAMERE 2d 1649269

Calved September 5, 1952.

Prince Sunbeam 105th 784382	Prince Sunbeam 29th 629408	Black Prince of Sunbeam Erica Marie of Sunbeam
	Queen Peeress S. B. 525281	Black Peer of St. Albans Queen of Sunbeam
Black Peer 28th of Angus Valley 1000530	Eston of Quality 483388	Quality Marshall 3d
		Erica Enid 7th 440209
Escora Eston 595883	Erica Escora 458136	Escort Marshall 3d
		Erica Entella 8th 378684
Prince Sunbeam 205th 932039	Prince Sunbeam 29th 629408	Black Prince of Sunbeam Erica Marie of Sunbeam
	Queen Peeress S. B. 525281	Black Peer of St. Albans Queen of Sunbeam
Ellunamere of Orchard Hill 1159374	Eileenmere 500th 699155	Eileenmere 85th 470007 Edwina 7th G. M.
Ellunamere 12th 960439	Ellunamere 4th 735635	Bertram's Eileenmere Elluna Eva 2d 512375

A splendid young daughter of Black Peer 28th of Angus Valley. She came to this herd at a cost of $5,000. The grandam is by the International Grand Champion, Eileenmere 500th. Calfhood vaccinated and sells with a bull calf born July 26, 1957, by Prince Sunbeam 939th. Will be rebred by sale day.

Lot 227, Cow **Tolan Ellunamere**

GALLAGHERS ELLUNAMERE 1941750

Calved March 20, 1954.

Prince Sunbeam 46th 677648	Black Prince of Sunbeam 504521	Black Peer of St. Albans Pride 17th of Sunbeam
	Miss Burgess 109th 549185	Burgess 23d 444503
R. L. S. Black Prince 14th 996511	Royalist of Logie 582947	Miss Bur. of G. M. 10th Gandell 582944
R. L. S. Erica 717759	Briarcliff Erica 21st 467158	Rosebush of Ballindalloch Briarcliff Pedro 403796
		Erica Harrison 33d
Eileenmere 500th 699155	Eileenmere 85th 470007	Eileenmere 32d 428072
		Enchantrene 364519
Ellunamere 18th 1136525	Edwina 7th G. M. 534304	Maid's Belmore 489378
		Edwina 5th G. M.
Ellunamere 13th 995628	Eileenmere 487th 668743	Eileenmere 85th 470007 Pauline T. 6th 523013
	Elluna Erica 2d 469975	Glencarnock Revolu. 10th Elluna Erica 414337

Out of a daughter of the International Grand Champion, Eileenmere 500th. The second dam is by Eileenmere 487th. A $20,500 Elluna daughter of "487th" sold to Panther Ledge some years ago. Calfhood vaccinated and sells with a bull calf at side born June 3d, 1957, by Black Knight 160th of A V.

Lot 228, Cow **Tolan Ellunamere**

ELLUNAMERE 25th of SUN LAKE 2147452

Calved April 21, 1955.

Prince Burgess C. S. 1100686	Prince Burgess of Lakewood 2d 846744	Prince Sunbeam 19th Miss Burgess 128th
	Raona's Blackcap Bessie 2d 920658	Raona's Bardolier 2d Andelot Bikcp Bess. 6th
Jago 1580579	Jago Eric 906464	Jullan Eric 772231
		Jana Erica 906417
Gardenia of Gallowhill 994275	Geranium of Gallowhill (121522)	Elver of Gallowhill Gem of Gallowhill 2d
Eileenmere 500th 699155	Eileenmere 85th 470007	Eileenmere 32d 428072 Enchantrene 364519
	Edwina 7th G. M. 534304	Maid's Belmore 489378 Edwina 5th G. M.
Ellunamere 19th 1159357	Eileenmere 85th 470007	Eileenmere 32d 428072 Enchantrene 364519
Ellunamere 3d 722893	Elluna Erica 2d 469975	Glencarnock Revolu. 10th Elluna Erica 414337

A splendid daughter of Sun Lake's famous Jago that came as an open heifer at a cost of $4,400. Her dam the great producing cow in that herd, by "500th". One daughter sold for $8,000. Calfhood vaccinated and should have a calf at side sale day to her December 19th service of Prince Peer 51st RLS.

Lot 229, Cow — **Tolan Ellunamere**

ELLUNA 2d RLS 2298738

Calved March 5, 1956.

Blk Peer 79th of Angus Valley 1243485	Prince Sunbeam 105th 784382	Prince Sunbeam 29th
		Queen Peeress S. B.
	Chimera of Gilnockie 932205	Epponian of Gilnockie
		Nubian Lass. of B. Rock
Prince Peer 15th RLS 1895282	R. L. S. Prince Eric 37th 1062812	Prince Eric of Sunbeam
		Eisa F. 3d of R. L. S.
Luxury Maid RLS 2d 1551963	Luxury 10th of Clashfarquhar 970216	Generous of Auldich
		Luxury of Clashfarquhar
R. L. S. Black Prince 14th 996511	Prince Sunbeam 46th 677648	Black Prince of Sunbeam
		Miss Burgess 109th
Elysian Ellunamere 208th 1676290	R. L. S. Erica 717759	Royalist of Logie 582947
		Briarcliff Erica 21st
Ellunamere 18th 1136525	Eileenmere 500th 699155	Eileenmere 85th 470007
		Edwina 7th G. M.
	Ellunamere 13th 995628	Eileenmere 487th
		Elluna Erica 2d 469975

Another top Ellunamere by the Luxury bull and out of a daughter of R. L. S. Black Prince 14th, an excellent sire at Elysian Farms. Calfhood vaccinated and **sells open.**

The Elaines

This family originated in the Caldwell herd in Ohio. They went on to such great herds as Ellerslie, Shadow Isle, Sunbeam and Ralph L. Smith. They have made a great sales and show record. Sunbeam had a Reserve Grand Champion female at Chicago that sold for $21,500 to H. H. Crosby; Shadow Isle produced a First Prize winner at the Futurity and a heifer that was undefeated until she was led out at Chicago and there she stood second; in the Shadow Isle Dispersion they were a sensation; and two of the top selling cows in the Jefferson Farms Dispersion were Elaines.

Lot 230, Cow — **Sunbeam Elaine Erica**

ELAINE 9th of SUNBEAM 1562825

Calved January 22, 1952.

Prince Sunbeam 29th 629408	Black Prince of Sunbeam 504521	Black Peer of St. Albans
		Pride 17th of Sunbeam
	Erica Marie of Sunbeam 543531	Revolution 81st 419223
		Erica Marie 9th 434227
Prince Esquire of Sunbeam 1255980	Esquire of Bordulac 489052	Revolution of Page 43d
		Elba 3d of Strathmore
Lonjac Erica 9th 601745	Lonjac Erica 6th 531870	General 6th of Page
		Briarcliff Erica 14th
Prince Sunbeam 105th 784382	Prince Sunbeam 29th 629408	Black Prince of Sunbeam
		Erica Marie of Sunbeam
Elaine 3d of Sunbeam 1142472	Queen Peeress S. B. 525281	Black Peer of St. Albans
		Queen of Sunbeam
Elaine W. G. 5th 824655	General Black C. S. 625344	General of Page 452594
		Betty Black of Don Head
	Elaine 77th 638694	Creawell Pride General
		Elaine 26th 515392

The grandam of Elaine W. G. 5th, dam of the International Reserve Senior Champion that sold for $21,500. Calfhood vaccinated and sells bred since July 22d to Prince Peer 51st RLS.

Lot 231, Cow — **Sunbeam Elaine Erica**

ELAINE 3d RLS 2425108

Calved June 3, 1956.

Prince Bandolier of Anoka 2d 1111121	Prince Bandolier 7th 840968	Blkcp Grena. G. R. 10th
		Pridemere of Don Head
Gallaghers General 1506119	Craven's Revolution Flora 1111110	Craven's Revolu. Model
		Craven's Revo. Prin. 2d
Ankony Pride 22d 1033124	Ankonian 2d 752051	Cold Saturday Epponian
		Bethel Barbara 12th
	Ankony Kassie 814205	Blackbird Barry 545138
		Briarcliff Kathryn 2d
Prince Esquire of Sunbeam 1255980	Prince Sunbeam 29th 629408	Black Prince of Sunbeam
		Erica Marie of Sunbeam
Elaine 9 of Sunbeam 1562825	Lonjac Erica 9th 601745	Esquire of Bordulac
		Lonjac Erica 6th
Elaine 3d of Sunbeam 1142472	Prince Sunbeam 105th 784382	Prince Sunbeam 29th
		Queen Peeress S. B.
	Elaine W. G. 5th 824655	General Black C. S.
		Elaine 77th 638694

A young daughter of the $14,000 Gallaghers General and descending directly from the cow that produced the $21,500 International Reserve Champion for Sunbeam Farms. Calfhood vaccinated and **sells open.**

The Pridemere T.'s

A family developed by J. Garrett Tolan Farms. They emerged as a definite branch from the Pride family, built on a Rosemere foundation. Not only have they produced outstanding females at Tolan Farms, including national winners, but they have produced great bulls as well. Eileenmere 1062d, Tex's bull, is a Pridemere T. Eileenmere 2631st, one of the very greatest breeding sons of the "Wonder Bull", Eileenmere 487th, and the bull that brought Keefauver Brothers to national fame, was a Pridemere T. A preferred family, always in demand.

Lot 232, Cow — **Pridemere T.**

REVERIE'S PRIDEMERE 1260731

Calved March 25, 1950.

Prince Sunbeam 29th 629408	Black Prince of Sunbeam 504521	Black Peer of St. Albans
		Pride 17th of Sunbeam
Master Prince of Sunbeam 1000000	Erica Marie of Sunbeam 543531	Revolution 81st 419223
		Erica Marie 9th 434227
Edwina 10th of Oklahoma 686237	Master Page 484244	Evascus of Page 428029
		Miss Naomi 420070
	Edwina 7th of Oklahoma 485463	Eroica of St. Albans
		Edwina 6th of Oklahoma
Eileenmere 585th 722439	Eileenmere 85th 470007	Eileenmere 32d 428072
		Enchantrene 364519
Pridemere T. 106th 936145	Blackcap Tolan 79th 564868	Bandolier of Anoka 7th
		Blackcap Tolan 30th
Proud Lady of H. 517717	Blueribbon Bertram Boy 453361	Elba Escort 423145
		Blueribbon of Bert. 3d
	Pride of Rosemere 157th 414186	Queenmere 22d 360113
		Pride C. B. 3d 269904

A daughter of the International Grand Champion, Master Prince of Sunbeam, out of a daughter of the "New Look" bull, Eileenmere 585th. An excellent producer; an excellent daughter sells as a separate lot. Calfhood vaccinated and sells with a heifer calf at side born July 12th by Black Knight 160th of A V. Will be rebred by sale day.

Lot 233, Cow — **Pridemere T.**

PRIDEMERE 2d RLS 1622426

Calved March 31, 1952.

Prince Eric of Sunbeam 744659	Prince Sunbeam 29th 629408	Black Prince of Sunbeam
		Erica Marie of Sunbeam
R. L. S. Prince Eric 37th 1062812	Erra Erica 6th of Sunbeam 629412	Revelga 519425
		Erra Erica 3d of Sun.
Eisa F. 3d of R. L. S. 877540	Prince Elgon 735962	Elgon Sunbeam 543733
		Erica Marie 4th of Sun.
	Elmosa Lassie 563171	Pat Burgess 498775
		Elmosa 11th 374524
Eileenmere 585th 722439	Eileenmere 85th 470007	Eileenmere 32d 428072
		Enchantrene 364519
Pridemere T. 106th 936145	Blackcap Tolan 79th 564868	Bandolier of Anoka 7th
		Blackcap Tolan 30th
Proud Lady of H. 517717	Blueribbon Bertram Boy 453361	Elba Escort 423145
		Blueribbon of Bert. 3d
	Pride of Rosemere 157th 414186	Queenmere 22d 360113
		Pride C. B. 3d 269904

A low set, mellow fleshed, breedy looking cow. She has a splendid daughter selling as a separate lot. Calfhood vaccinated and sells bred since April 7th to Black Knight 160th of A V.

Lot 234, Cow — **Pridemere T.**

PRIDEMERE 3d RLS 2348246

Calved April 20, 1956.

Blk Peer 28th of Angus Valley 1000530	Prince Sunbeam 105th 784382	Prince Sunbeam 29th
		Queen Peeress S. B.
Black Knight 160th of A V 1698787	Escora Eston 595883	Eston of Quality 483388
		Erica Escora 458136
Blk Jestress Glencarnock 5th 1105556	Raona's Bardolier 25th 886026	Raona's Bardolier 2d
		Key of Recovery 2d
	Black Jestress 11th of Ada 697909	General of Ada 483257
		Black Jestress 12th
Master Prince of Sunbeam 1000000	Prince Sunbeam 29th 629408	Black Prince of Sunbeam
		Erica Marie of Sunbeam
Reverie's Pridemere 1260731	Edwina 10th of Oklahoma 686237	Master Page 484244
		Edwina 7th of Oklahoma
Pridemere T. 106th 936145	Eileenmere 585th 722439	Eileenmere 85th 470007
		Blackcap Tolan 79th
	Proud Lady of H. 517717	Blueribbon Bertram Boy
		Pride of Rosemere 157th

Of show character and quality, but very short aged in her class. Another splendid daughter of the "160th". Calfhood vaccinated and **sells open.**

Lot 235, Cow **Pridemere T.**

PRIDEMERE 4th RLS 2417112

Calved August 12, 1956.

Master 4th of Essar 763342	Master Page 484244	Evascus of Page 428029
		Miss Naomi 420070
	Barbarosa Essar 641238	Black Prince of Sunbeam
		Barbara R. 2d of Sun
Master Prince R. L. S. 1090980		
Erarica Sunbeam 846836	Prince Sunbeam 29th 629408	Black Prince of Sunbeam
		Erica Marie of Sunbeam
	Erra Erica 6th of Sunbeam 629412	Revelga 519425
		Erra Erica 3d of Sun
R. L. S. Prince Eric 37th 1062812	Prince Eric of Sunbeam 744659	Prince Sunbeam 29th
		Erra Erica 6th of Sun
Pridemere 2 RLS 1622426	Eisa F. 3d of R. L. S. 877540	Prince Elgon 735962
		Elmosa Lassie 563171
Pridemere T. 106th 936145	Eileenmere 585th 722439	Eileenmere 85th 470007
		Blackcap Tolan 79th
	Proud Lady of H. 517717	Blueribbon Bertram Boy
		Pride of Rosemere 157th

Another top daughter of Master Prince R. L. S. of correct type. Calfhood vaccinated and **sells open.**

Lot 236, Cow **Pridemere T.**

PRIDEMERE 5th RLS 2446821

Calved November 3, 1956.

Prince Sunbeam 29th 629408	Black Prince of Sunbeam 504521	Black Peer of St. Albans
		Pride 17th of Sunbeam
Prince Esquire of Sunbeam 1255980	Erica Marie of Sunbeam 543531	Revolution 81st 419223
		Erica Marie 9th 434227
Lonjac Erica 9th 601745	Esquire of Bordulac 489052	Revolution of Page 43d
		Elba 3d of Strathmore
	Lonjac Erica 6th 531870	General 6th of Page
		Briarcliff Erica 14th
Eileenmere 585th 722439	Eileenmere 85th 470007	Eileenmere 32d 428072
		Enchantrene 364519
Pridemere T. 106th 936145	Blackcap Tolan 79th 564868	Bandolier of Anoka 7th
		Blackcap Tolan 30th
Proud Lady of H. 517717	Blueribbon Bertram Boy 453361	Elba Escort 423145
		Blueribbon of Bert. 3d
	Pride of Rosemere 157th 414186	Queenmere 22d 360113
		Pride C. B. 3d 269904

SHOW STRING—LATE SENIOR CALF—Strictly a fancy daughter of "Esquire". Calfhood vaccinated and **sells open.**

The Winsome Witch of Endors

A tribe descending from an imported foundation brought over to this country years ago. They earned great distinction in the herd of L. R. Kershaw at Muskogee, Oklahoma. Since then we have seen them top sale after sale. The Grand Champion female in the Virginia Breeders' "Spotlight" Show and Sale at Warrenton last year was a Muskogee Witch that sold for $4700 to Seek-No-Further Farm owned by Mr. N. B. Trittipoe. They are among the many excellent cows in this herd, as they are wherever you find them.

Lot 237, Cow **Winsome Witch of Endor**

WITCH of M C 77th 1586316

Calved May 25, 1952.

Black West Woodlawn 7th 1073376	Black Prince of W. W. 882979	R. L. S. Black Prince
		Bur. Maid of Oakview
Happy Acres' Prince 3d 1293974	Brookdale Blackcap A. 714354	Eric Bando. of Brook
		Brookdale Blackcap
Elba's Lassie 17th 652772	Black Eric 6th of Sunbeam 562825	Black Prince of Sunbeam
		Erra Erica 2d of Sun
	Elba's Lassie 11th 544615	Blackbird's Revolution S.
		Elba's Lassie 4th 475756
R. L. S. Emulous 8th 943331	Envious Emulous 692731	Envious Elbanor 556708
		Evergreen Emla 2d
Witch of M. C. 7th 1317462	R. L. S. Esquire's Eisa 717756	Esquire of Bordulac
		Lonjac G. Eisa 567269
Prizemere Witch of M. C. 980178	Prizemere 2d of Thousand Hills 598382	Prizemere 387th 486606
		Elbina 41st 519930
	Winsome of Muskogee 32d 527054	Muskogee Marshall
		Winsome of Musko. 11th

This cow produced a beautiful pair of twin heifers that sold to Essar Ranch; another splendid daughter sells as a separate lot in this sale. Calfhood vaccinated and should have a calf at side sale day to her December 11th service of Prince Peer 25th RLS.

Lot 238, Cow **Winsome Witch of Endor**

WITCH 7th RLS

Calved May 25, 1955.

Blk Peer 28th of Angus Valley 1000530	Prince Sunbeam 105th 784382	Prince Sunbeam 29th
		Queen Peeress S. B.
Black Knight 139th of AV 1660214	Escora Eston 595883	Eston of Quality 483388
		Erica Escora 458136
Coquette of Cremona 665515	Glencarnock Eric of Cremona 529001	Glen. Earl Eric 16th M.
		Fannie Bess of Ada
	Coquette of Muskogee 3d 570565	Muskogee Marshall
		Coquette 69th of T. Alta
Eric Prince R. L. S. 1266972	R. L. S. Prince Eric 29th 991153	Prince Eric of Sunbeam
		R. L. S. Esquire's Eisa
Witch 2d RLS 1737761	Erarica Sunbeam 846836	Prince Sunbeam 29th
		Erra Erica 6th of Sun
Witch of Orchard Hill 2d 1225308	Prince Sunbeam 81st 754738	Black Prince of Sunbeam
		Erica Marlene 8th
	Witch of Twin Lake 2d 845360	Revolu. 4th of Sunbeam
		Winsome of Musko. 45th

A combination of two great tribes of cattle developed by L. R. Kershaw of Muskogee, Oklahoma—the Winsome Witches and the Coquettes. Calfhood vaccinated and sells bred since August 23d to Dor-Mac's Bardoliermere 38th.

Lot 239, Cow **Winsome Witch of Endor**

WITCH 8th RLS 2193136

Calved July 15, 1955.

Prince Sunbeam 105th 784382	Prince Sunbeam 29th 629408	Black Prince of Sunbeam
		Erica Marie of Sunbeam
Black Peer 79th of A. V. 1243485	Queen Peeress S. B. 525281	Black Peer of St. Albans
		Queen of Sunbeam
Chimera of Gilnockie 932205	Epponian of Gilnockie 725106	Protester of Broadview
		Schwarzekuh 7th 598524
	Nubian Lassie of Brandy Rock 734110	Bando. of Brandy Rock
		Beauty of Wheat. 11th
Prince Sunbeam 81st 754738	Black Prince of Sunbeam 504521	Black Peer of St. Albans
		Pride 17th of Sunbeam
Witch of Orchard Hill 2d 1225308	Erica Marlene 8th 398328	Erwin Marshall 351889
		Erica Entella 8th 378684
Witch of Twin Lake 2d 845360	Revolution 4th of Sunbeam 647148	Revolution of Sunbeam
		Ida 8th of Sunbeam
	Winsome of Muskogee 45th 628870	Muskogee Prince 8th
		Muskogee Winsome 10th

Another top daughter of the $60,000 "79th". Calfhood vaccinated and sells bred since April 24th to Dor-Mac's Bardoliermere 38th.

Lot 240, Cow **Winsome Witch of Endor**

WITCH 10th RLS 2432885

Calved September 17, 1956.

Prince Sunbeam 29th 629408	Black Prince of Sunbeam 504521	Black Peer of St. Albans
		Pride 17th of Sunbeam
Prince Esquire of Sunbeam 1255980	Erica Marie of Sunbeam 543531	Revolution 81st 419223
		Erica Marie 9th 434227
Lonjac Erica 9th 601745	Esquire of Bordulac 489052	Revolution of Page 43d
		Elba 3d of Strathmore
	Lonjac Erica 6th 531870	General 6th of Page
		Briarcliff Erica 14th
Happy Acres' Prince 3d 1293974	Black West Woodlawn 7th 1073376	Black Prince of W. W.
		Brookdale Blackcap A.
Witch of MC 77th 1586316	Elba's Lassie 17th 652772	Black Eric 6th of Sun
		Elba's Lassie 11th
Witch of M. C. 7th 1317462	R. L. S. Emulous 8th 943331	Envious Emulous 692731
		R. L. S. Esquire's Eisa
	Prizemere Witch of M. C. 980178	Prizemere 2d of T. Hills
		Winsome of Musko. 32d

A sister to the twin heifers that went to Essar Ranch. Calfhood vaccinated and **sells open.**

The Erica Maries

Sam Fullerton always said the Erica Maries were probably their top tribe of cattle. In the 1920's Miller and Kemp led out a top show herd, which included a two year old called Erica Marie 9th. She later sold to Strathmore Farms and from there found her way to Sunbeam Farms. She produced the dam of the "Two Million Dollar" sire, Prince Sunbeam 29th. There have been several other top show and breeding bulls bred at Sunbeam Farms from these Erica Marie cows, including Prince Sunbeam 340th that came to Barney Hodges' Elk Hill herd in Virginia. One of the top cows in the Haystack Sale was an Erica Marie, she sold for $6,000 to Albert Seiling. They have been consistent producers of cattle of show character, class, style and quality.

Lot 241, Cow — **Erica Marie**

ERICA MARIE 10th of SUNBEAM 778859

Calved January 29, 1943.

Black Peer of St. Albans 456385	Erie Revolution 404801	Blkcp Revolution Again
		Elga Elliott 29th 274052
Black Prince of Sunbeam 504521	Blackcap Glencarnock 8th 438140	Faultless Pass 251056
		Blackcap Betty of Page
Pride 17th of Sunbeam 407797	Playman of Sunbeam 338509	Plowman 221051
		Elmland Jessie 2d
	Elsy's Pride Elnor 351980	Blackwood Eric 195491
		Elsy's Pride E. 4th
Revolution 81st 419223	Blackcap Revolution 287269	Earl Marshall 183780
		Blackcap McHenry 104th
Erica Marie of Sunbeam 543531	Pride of Ash Row 297073	Elmland Burr 231541
		Momount Pride 21st
Erica Marie 9th 434227	Earl Eric Marshall 392402	Earl Marshall 183780
		Eutheria 2d 212336
	Erica Marie 7th 399639	Enlow Eric 375794
		Erica Marie 2d 254149

A full sister to the "Two Million Dollar" sire, Prince Sunbeam 29th. Calfhood vaccinated and should have a calf at side sale day to the November 23d service of Black Knight 160th of A V.

Lot 242, Cow — **Erica Marie**

ERICA MARIE F. of R. L. S. 877527

Calved October 24, 1944.

Envious Blackcap B. 6th 504417	Envious Marshall 3d 438496	Excelsior Marshall 3d
		Eulogy of Leamoor
Envious Burgess B. 542487	Blackcap Lassie B. 9th 459883	Burgess Marshall 3d
		Blackcap Harrison 68th
Miss Burgess B. 4th 484423	Envious Marshall 3d 438496	Excelsior Marshall 3d
		Eulogy of Leamoor
	Maid of Rose Hill 441905	Elgon Marshall 2d
		Maid of Bummers
Revolution of Sunbeam 468380	Revolution 100th 429423	Blackcap Revolution
		Elga Elliott 29th
Erica Marie 4th of Sunbeam 569525	Elga Marshall 9th 446274	Revolution 7th 387969
		Elga Elliott 29th
Erica Marie 9th 434227	Earl Eric Marshall 392402	Earl Marshall 183780
		Rutheria 2d 212336
	Erica Marie 7th 399639	Enlow Eric 375794
		Erica Marie 2d 254149

The dam of Prince Sunbeam 941st and Prince Sunbeam 340th that sold to J. B. Hodges for $7,700; a daughter sold to Joe Roebling for $3,000. Calfhood vaccinated and sells with an excellent bull calf at side born April 15, 1957, by Black Knight 160th of A V. Rebred July 30th to Dor-Mac's Bardoliermere 38th.

Lot 243, Cow — **Erica Marie**

ERICA MARIE 11th of SUNBEAM 861779

Calved March 2, 1945.

Black Peer of St. Albans 456385	Erie Revolution 404801	Blkcp Revolution Again
		Elga Elliott 29th 274052
Black Prince of Sunbeam 504521	Blackcap Glencarnock 8th 438140	Faultless Pass 251056
		Blackcap Betty of Page
Pride 17th of Sunbeam 407797	Playman of Sunbeam 338509	Plowman 221051
		Elmland Jessie 2d
	Elsy's Pride Elnor 351980	Blackwood Eric 195491
		Elsy's Pride E. 4th
Revolution 81st 419223	Blackcap Revolution 287269	Earl Marshall 183780
		Blackcap McHenry 104th
Erica Marie of Sunbeam 543531	Pride of Ash Row 297073	Elmland Burr 231541
		Momount Pride 21st
Erica Marie 9th 434227	Earl Eric Marshall 392402	Earl Marshall 183780
		Eutheria 2d 212336
	Erica Marie 7th 399639	Enlow Eric 375794
		Erica Marie 2d 254149

Another full sister to the "29th" and a top producing cow. A son, Prince Sunbeam 405th, sold for $25,000; a daughter sold for $2,000; another sold for $2,500; and there is an excellent daughter in the herd. Calfhood vaccinated and sells bred since March 31, 1957, to Black Knight 160th of A V.

Lot 244, Cow — **Erica Marie**

ERICA MARIE R. L. S. 2d 1293184

Calved January 17, 1950.

Prince Sunbeam 29th 629408	Black Prince of Sunbeam 504521	Black Peer of St. Albans
		Pride 17th of Sunbeam
Prince Sunbeam 362d 1017857	Erica Marie of Sunbeam 543531	Revolution 81st 419223
		Erica Marie 9th 434227
Ever Erica 9th of Sunbeam 552712	Barbarian of Rosemere 103d 495064	Eileenmere 61st 450556
		Barbara of Rose. 64th
	Ever Erica 3d 393149	Broadus Blackcapper 2d
		Evergood 14th 236241
Revolution of Sunbeam 468380	Revolution 100th 429423	Blackcap Revolution
		Elga Elliott 29th 274052
Erica Marie 4th of Sunbeam 569525	Elga Marshall 9th 446274	Revolution 7th 387969
		Elga Elliott 29th 274052
Erica Marie 9th 434227	Earl Eric Marshall 392402	Earl Marshall 183780
		Eutheria 2d 212336
	Erica Marie 7th 399639	Enlow Eric 375794
		Erica Marie 2d 254149

Another splendid Erica Marie; the grandam the original cow of this family in the Sunbeam herd, Erica Marie 9th. Calfhood vaccinated and sells with a heifer calf at side born July 15th by Prince Peer 15th RLS.

Lot 245, Cow — **Erica Marie**

ERICA MARIE 36th of SUNBEAM 1409232

Calved April 10, 1950.

Bandolier of Anoka 3d 471885	Blackbird Bandolier of Page 414212	Glencarnock Revolu. 6th
		Blackbird Harrison 6th
Applewood Bandolier 77th 623922	Barbara of Rosemere 47th 382828	Idolmere 4th 251508
		Metz Miss Barbara
Eileen 6th of Longview 531226	Exceleen of Longview 470823	Excelsior Marshall Again
		Erica Eileen D. 3d
	Eileen of Longview 470819	Excelsior Marshall Again
		Erica Eileen D. 3d
Prince Sunbeam 144th 778868	Black Prince of Sunbeam 504521	Black Peer of St. Albans
		Pride 17th of Sunbeam
Erica Marie 15th of Sunbeam 907442	Barbara McHenry 76th 446283	Ex Marshall 3d 411958
		Barbara McHenry 47th
Erica Marie of Sunbeam 543531	Revolution 81st 419223	Blackcap Revolution
		Pride of Ash Row
	Erica Marie 9th 434227	Earl Eric Marshall
		Erica Marie 7th 399639

A granddaughter of Bandolier of Anoka 3d, brother of Bandolier of Anoka 6th, 1937 International Grand Champion. Sells bred since March 3d to Black Knight 160th of A V.

Lot 246, Cow — **Erica Marie**

ERICA MARIE 35th of SUNBEAM 1409212

Calved March 6, 1950.

Black Prince of Sunbeam 504521	Black Peer of St. Albans 456385	Erie Revolution 404801
		Blkcp Glencarnock 8th
Prince Sunbeam 100th 677649	Pride 17th of Sunbeam 407797	Playman of Sunbeam
		Elsy's Pride Elnor
Barbara of Rosemere 100th 449669	Prizemere 32d 369132	Prizemere 9th 292566
		Pride of Rosemere 37th
	Barbara of Rosemere 33d 333887	Meraman of Tierra Alta
		Barbara of Rosemere
Black Prince of Sunbeam 504521	Black Peer of St. Albans 456385	Erie Revolution 404801
		Blkcp Glencarnock 8th
Erica Marie 10th of Sunbeam 778859	Pride 17th of Sunbeam 407797	Playman of Sunbeam
		Elsy's Pride Elnor
Erica Marie of Sunbeam 543531	Revolution 81st 419223	Blackcap Revolution
		Pride of Ash Row
	Erica Marie 9th 434227	Earl Eric Marshall
		Erica Marie 7th 399639

Typical of the daughters of Prince Sunbeam 100th in this herd—short backed, tremendous bodied cattle; strictly the right kind. Calfhood vaccinated and sells with a heifer calf born August 25, 1957, by Prince Peer 55th RLS.

Lot 247, Cow — **Erica Marie**

ERICA MARIE 40th of SUNBEAM 1578895

Calved March 22, 1951.

Prince Sunbeam 29th 629408	Black Prince of Sunbeam 504521	Black Peer of St. Albans
		Pride 17th of Sunbeam
Prince Sunbeam 400th 1018073	Erica Marie of Sunbeam 543531	Revolution 81st 419223
		Erica Marie 9th 434227
Barbetta of Sunbeam 523179	Black Peer of St. Albans 456385	Erie Revolution 404801
		Blkcp Glencarnock 8th
	Barbara of Rosemere 100th 449669	Prizemere 32d 369132
		Barbara of Rosemere 33d
Black Prince of Sunbeam 504521	Black Peer of St. Albans 456385	Erie Revolution 404801
		Blkcp Glencarnock 8th
Erica Marie 11th of Sunbeam 861779	Pride 17th of Sunbeam 407797	Playman of Sunbeam
		Elsy's Pride Elnor
Erica Marie of Sunbeam 543531	Revolution 81st 419223	Blackcap Revolution
		Pride of Ash Row
	Erica Marie 9th 434227	Earl Eric Marshall
		Erica Marie 7th 399639

A combination of two great strains of cattle in the Sunbeam herd—the Barbarosa and the Erica Marie. Sells with a heifer calf at side born June 2, 1957, by Prince Sunbeam 939th. Rebred since July 25th to Black Knight 160th of A V.

Lot 248, Cow — **Erica Marie**

ERICA MARIE 44th of SUNBEAM 1790719

Calved January 17, 1953.

Prince Sunbeam 29th 629408	Black Prince of Sunbeam 504521	Black Peer of St. Albans
		Pride 17th of Sunbeam
Prince Sunbeam 729th 1360098	Erica Marie of Sunbeam 543531	Revolution 81st 419223
		Erica Marie 9th 434227
Elbana Sunbeam 2d 1017819	Prince Sunbeam 100th 677649	Black Prince of Sunbeam
		Barbara of Rose. 100th
	Elba S. of Sunbeam 557500	Barbarian of Rose. 88th
		Elbana S. 13th 473200
Prince Sunbeam 217th 932046	Prince Sunbeam 55th 754906	Black Prince of Sunbeam
		Evergreen 16th of Sun
Erica Marie 17th of Sunbeam 1148913	Eris 2d of Sunbeam 754898	Revelga 519425
		Black Eris of Sunbeam
Erica Marie 10th of Sunbeam 778859	Black Prince of Sunbeam 504521	Black Peer of St. Albans
		Pride 17th of Sunbeam
	Erica Marie of Sunbeam 543531	Revolution 81st 419223
		Erica Marie 9th 434227

By the show bull, Prince Sunbeam 729th, who is out of a full sister of the International Grand Champion, Prince Sunbeam 249th. Sells bred since February 12th to Eric Prince RLS.

Lot 249, Cow — **Erica Marie**

ERICA MARIE 46th of SUNBEAM 1972720

Calved November 8, 1953.

Prince Sunbeam 217th 932046	Prince Sunbeam 55th 754906	Black Prince of Sunbeam
		Evergreen 16th of Sun
Prince Sunbeam 832d 1551775	Eris 2d of Sunbeam 754898	Revelga 519425
		Black Eris of Sunbeam
Evergreen 78th of Sunbeam 971614	Prince Sunbeam 100th 677649	Black Prince of Sunbeam
		Barbara of Rose. 100th
	Evergreen 59th of Sunbeam 744645	Black Prince of Sunbeam
		Evergreen 21st of Sun
Revolution 81st 419223	Blackcap Revolution 287269	Earl Marshall 183780
		Blackcap McHenry 104th
Erica Marie of Sunbeam 543531	Pride of Ash Row 297073	Elmland Burr 231541
		Momount Pride 21st
Erica Marie 9th 434227	Earl Eric Marshall 392402	Earl Marshall 183780
		Eutheria 2d 212336
	Erica Marie 7th 399639	Enlow Eric 375794
		Erica Marie 2d 254149

A top daughter of Erica Marie of Sunbeam, dam of Prince Sunbeam 29th. Calfhood vaccinated and sells bred since March 11th to Dor-Mac's Bardoliermere 38th.

Lot 250, Cow — **Erica Marie**

ERICA MARIE 8th RLS 2320621

Calved March 14, 1956.

Imp. Prince of Rowley 934682	President of Gaidrew (118518) 934680	Keystone of Dunira
		Pure Pride of Gaidrew
Prince of Red Gate 45th 1552251	Pretty Pride of Gaidrew (132905) 934673	Keystone of Dunira
		Primrose of Gaidrew
Miss Burgess 2d of Bravs Island 1078281	Benefactor of Glencarnock 846738	Benefactor of The Burn
		Blkcp of Northlane 9th
	Heckmere's Miss Burgess 738648	Senator's Dell's Evolution
		Cannon's Miss Bur. 2d
Prince Esquire of Sunbeam 1255980	Prince Sunbeam 29th 629408	Black Prince of Sunbeam
		Erica Marie of Sunbeam
Erica Marie 48th of Sunbeam 1957011	Lonjac Erica 9th 601745	Esquire of Bordulac
		Lonjac Erica 6th 531870
Erica Marie 36th of Sunbeam 1409232	Applewood Bandolier 77th 623922	Bandolier of Anoka 3d
		Eileen 6th of Longview
	Erica Marie 15th of Sunbeam 967442	Prince Sunbeam 144th
		Erica Marie of Sunbeam

A fancy daughter of the $25,000 Prince of Red Gate 45th. Calfhood vaccinated and sells open.

Lot 251, Cow — **Erica Marie**

ERICA MARIE 10th RLS 2389369

Calved May 12, 1956.

Prince Sunbeam 29th 629408	Black Prince of Sunbeam 504521	Black Peer of St. Albans
		Pride 17th of Sunbeam
Prince Esquire of Sunbeam 1255980	Erica Marie of Sunbeam 543531	Revolution 81st 419223
		Erica Marie 9th 434227
Lonjac Erica 9th 601745	Esquire of Bordulac 489052	Revolution of Page 43d
		Elba 3d of Strathmore
	Lonjac Erica 6th 531870	General 6th of Page
		Briarcliff Erica 14th
Envious Burgess B. 542487	Envious Blackcap B. 6th 504417	Envious Marshall 3d
		Blackcap Lassie B. 9th
Erica Marie F. of R. L. S. 877527	Miss Burgess B. 4th 484423	Envious Marshall 3d
		Maid of Rose Hill
Erica Marie 4th of Sunbeam 569525	Revolution of Sunbeam 468380	Revolution 100th 429423
		Elga Marshall 9th
	Erica Marie 9th 434227	Earl Eric Marshall
		Erica Marie 7th 399639

A summer yearling heifer out of the cow that produced Prince Sunbeam 941st, a daughter that sold for $3,000, another for $7,500, and Prince Sunbeam 340th, Barney Hodges' bull. Calfhood vaccinated and sells open.

The Eralines

Another tribe that contributed much to the progress of the Sunbeam herd. Year after year you would find one or more of their top bulls to be from the Eraline family. Prince Sunbeam 921st was an Eraline bull; Prince Sunbeam 305th, sire of innumerable top cattle for Sunbeam, was an Eraline. Unquestionably a family of great renown, they descend from the show cow, Eraline of Fairholme.

Lot 252, Cow — **Eraline**

ERALINE E. 8th 692258

Calved March 28, 1942.

Ennoble's Blackcap 4th 474089	Ennoble Elba 390105	Elberon 2d 340178
		Elba of Glyn Mawr 7th
Ennoble 60th 540115	Blackcap Blackie Mc 402151	Blackcap of Fairfield
		Blackcap Blackie 3d
Elba McKenny 5th 452657	Ames Plantation Enchanto 418753	Earl Marshall J. 371465
		Ames Plantation Eda
	Edina 3d of Kildrummy 378690	Erex 279752
		Edina 2d of Kildrummy
Elmore Harrison 2d 415520	Revolution 7th 387969	Blackcap Revolution
		Eva of Glencarnock 8th
Eraline E. 5th 484224	Elmosa 2d 220061	Black Ensign 129031
		Elmosa 134675
Eraline of Fairholme 302448	Double Eston 228548	Eston of Denison
		Erica McHenry 14th
	Eraline B. 245159	Black Barnett 192567
		Eraline C. 158560

The dam of a $5,000 bull that sold to Dr. Harken years ago. She is getting pretty old, but still a consistent breeder. Sells bred, breeding date and service sire announced sale day.

Lot 253, Cow — **Eraline**

ERALINE 15th of SUNBEAM 1018068

Calved April 10, 1947.

Black Prince of Sunbeam 504521	Black Peer of St. Albans 456385	Erie Revolution 404801
		Blkcp Glencarnock 8th
Prince Sunbeam 100th 677649	Pride 17th of Sunbeam 407797	Playman of Sunbeam
		Elsy's Pride Elnor
Barbara of Rosemere 100th 449669	Prizemere 32d 369132	Prizemere 9th 292566
		Pride of Rosemere 37th
	Barbara of Rosemere 33d 333887	Meraman of Tierra Alta
		Barbara of Rosemere
Ennoble 60th 540115	Ennoble's Blackcap 4th 474089	Ennoble Elba 390105
		Blackcap Blackie Mc
Eraline E. 8th 692258	Elba McKenny 5th 452657	Ames Planta. Enchanto
		Edina 3d of Kildrummy
Eraline E. 5th 484224	Elmore Harrison 2d 415520	Revolution 7th 387969
		Elmosa 2d 220061
	Eraline of Fairholme 302448	Double Eston 228548
		Eraline B. 245159

A daughter sold at $2,000 to Gallagher Farm several years ago, and several sons have been top herd bulls. Sells with a bull calf at side born June 18, 1957, by Prince Sunbeam 1000th. Rebred August 16th to Black Knight 160th of A V.

Lot 254, Cow — **Eraline**

ERALINE E. 2d of SUNBEAM 1217296

Calved May 30, 1949.

Black Prince of Sunbeam 504521	Black Peer of St. Albans 456385	Erie Revolution 404801
		Blkcp Glencarnock 8th
Prince Sunbeam 100th 677649	Pride 17th of Sunbeam 407797	Playman of Sunbeam
		Elsy's Pride Elnor
Barbara of Rosemere 100th 449669	Prizemere 32d 369132	Prizemere 9th 292566
		Pride of Rosemere 37th
	Barbara of Rosemere 33d 333887	Meraman of Tierra Alta
		Barbara of Rosemere
Ennoble 60th 540115	Ennoble's Blackcap 4th 474089	Ennoble Elba 390105
		Blackcap Blackie Mc
Eraline E. 8th 692258	Elba McKenny 5th 452657	Ames Planta. Enchanto
		Edina 3d of Kildrummy
Eraline E. 5th 484224	Elmore Harrison 2d 415520	Revolution 7th 387969
		Elmosa 2d 220061
	Eraline of Fairholme 302448	Double Eston 228548
		Eraline B. 245159

Another top cow. Sells with a bull calf at side born May 7, 1957, by Prince Sunbeam 939th. Rebred since August 13th to Black Knight 160th of A V.

Lot 255, Cow — Eraline

ERALINE 26th of SUNBEAM 1409216

Calved April 9, 1950.

Black Prince of Sunbeam 504521	Black Peer of St. Albans 456385	Erie Revolution 404801
		Blkcp Glencarnock 8th
	Pride 17th of Sunbeam 407797	Playman of Sunbeam
		Elsy's Pride Elnor
Prince Sunbeam 29th 629408	Revolution 81st 419223	Blackcap Revolution
		Pride of Ash Row
Erica Marie of Sunbeam 543531	Erica Marie 9th 434227	Earl Eric Marshall
		Erica Marie 7th 399639
Barbarian of Rosemere 103d 495064	Eileenmere 61st 450556	Eileenmere 32d 428072
		Ectessa 370351
	Barbara of Rosemere 64th 417703	Prizemere 32d 369132
		Barbara of Rose. 40th
Eraline of Sunbeam 590051	Elban of Sunbeam 401496	Eileenmere 11th 380207
		Elba of Glencar. 12th
Eraline E. of Sunbeam 486149	Eraline E. 4th 452679	Ennoble Elba 390105
		Eraline of Fairholme

The combination of the blood of Prince Sunbeam 29th and a daughter of Barbarian of Rosemere 103d. Calfhood vaccinated and sells bred since February 12th to Dor-Mac's Bardoliermere 38th.

Lot 256, Cow — Eraline

ERALINE 27th of SUNBEAM 1409218

Calved April 12, 1950.

Black Prince of Sunbeam 504521	Black Peer of St. Albans 456385	Erie Revolution 404801
		Blkcp Glencarnock 8th
	Pride 17th of Sunbeam 407797	Playman of Sunbeam
		Elsy's Pride Elnor
Prince Sunbeam 29th 629408	Revolution 81st 419223	Blackcap Revolution
		Pride of Ash Row
Erica Marie of Sunbeam 543531	Erica Marie 9th 434227	Earl Eric Marshall
		Erica Marie 7th 399639
Prince Sunbeam 100th 677649	Black Prince of Sunbeam 504521	Black Peer of St. Albans
		Pride 17th of Sunbeam
	Barbara of Rosemere 100th 449669	Prizemere 32d 369132
		Barbara of Rosemere 33d
Eraline 11th of Sunbeam 878872	Revelga 519425	Revolution 81st 419223
		Elga Elliott 29th 274052
Eraline 3d of Sunbeam 629402	Black Eraline 3d of Sunbeam 533685	Black Peer of St. Albans
		Eraline E. 4th 452679

This cow produced several good selling bulls for Sunbeam Farms. Calfhood vaccinated and sells with a heifer calf at side born June 12th by Prince Sunbeam 1000th. Rebred since August 25th to Black Knight 160th of A V.

Lot 257, Cow — Eraline

ERALINE 47th of SUNBEAM 1790763

Calved February 27, 1953.

Prince Sunbeam 29th 629408	Black Prince of Sunbeam 504521	Black Peer of St. Albans
		Pride 17th of Sunbeam
	Erica Marie of Sunbeam 543531	Revolution 81st 419223
		Erica Marie 9th 434227
Prince Esquire of Sunbeam 1255980	Esquire of Bordulac 489052	Revolution of Page 43d
		Elba 3d of Strathmore
Lonjac Erica 9th 601745	Lonjac Erica 6th 531870	General 6th of Page
		Briarcliff Erica 14th
Barbarian of Rosemere 88th 471481	Prizemere 32d 369132	Prizemere 9th 292566
		Pride of Rosemere 37th
	Barbara of Rosemere 44th 379945	Prizemere 9th 292566
		Barbara of Rose. 30th
Eraline 26th of Sunbeam 1412506	Erinthian of F. B. 8th 524612	Batunian 4th of F. B.
		Erinthia 4th of F. B.
Eraline 4th of Sunbeam 655949	Black Eraline of Sunbeam 496893	Black Peer of St. Albans
		Eraline E. 4th 452679

Out of a daughter of Barbarian of Rosemere 88th. His daughters produced in an outstanding fashion. Calfhood vaccinated and sells bred since March 18th to Dor-Mac's Bardoliermere 38th.

Lot 258, Cow — Eraline

ERALINE 53d of SUNBEAM 1957006

Calved February 26, 1954.

Prince Sunbeam 29th 629408	Black Prince of Sunbeam 504521	Black Peer of St. Albans
		Pride 17th of Sunbeam
	Erica Marie of Sunbeam 543531	Revolution 81st 419223
		Erica Marie 9th 434227
Prince Esquire of Sunbeam 1255980	Esquire of Bordulac 489052	Revolution of Page 43d
		Elba 3d of Strathmore
Lonjac Erica 9th 601745	Lonjac Erica 6th 531870	General 6th of Page
		Briarcliff Erica 14th
Prince Sunbeam 100th 677649	Black Prince of Sunbeam 504521	Black Peer of St. Albans
		Pride 17th of Sunbeam
	Barbara of Rosemere 100th 449669	Prizemere 32d 369132
		Barbara of Rosemere 33d
Eraline 16th of Sunbeam 1046501	Revelga 519425	Revolution 81st 419223
		Elga Elliott 29th 274052
Eraline 3d of Sunbeam 629402	Black Eraline 3d of Sunbeam 533685	Black Peer of St. Albans
		Eraline E. 4th 452679

A lovely young cow—low set and full of breed character. Calfhood vaccinated and should have a calf at side sale day to her November 8th service of Prince Peer 51st RLS.

Lot 259, Cow — Eraline

ERALINE 3d RLS 2267605

Calved November 18, 1955.

Blk Peer 28th of Angus Valley 1000530	Prince Sunbeam 105th 784382	Prince Sunbeam 29th
		Queen Peeress S. B.
	Escora Eston 595883	Eston of Quality 483388
		Erica Escora 458136
Prince Sunbeam 819th 1490204	Black Peer of St. Albans 456385	Erie Revolution 404801
		Blkcp Glencarnock 8th
	Barbara of Rosemere 100th 449669	Prizemere 32d 369132
		Barbara of Rosemere 33d
Barbetta of Sunbeam 523179		
Prince Sunbeam 29th 629408	Black Prince of Sunbeam 504521	Black Peer of St. Albans
		Pride 17th of Sunbeam
	Erica Marie of Sunbeam 543531	Revolution 81st 419223
		Erica Marie 9th 434227
Eraline 21st of Sunbeam 1153440	Black Prince of Sunbeam 504521	Black Peer of St. Albans
		Pride 17th of Sunbeam
	Eraline E. of Sunbeam 486149	Elban of Sunbeam
		Eraline E. 4th 452679
Eraline 6th of Sunbeam 843393		

A splendid daughter of "819th" who was out of the dam of the "400th". This was the herd bull producing tribe for Sunbeam Farms. Calfhood vaccinated and sells bred since August 9th to Black Knight 160th of A V.

Lot 260, Cow — Eraline

ERALINE 4th RLS 2272995

Calved December 8, 1955.

Prince Esquire of beam 1255980	Prince Sunbeam 29th 629408	Black Prince of Sunbeam
		Erica Marie of Sunbeam
	Lonjac Erica 9th 601745	Esquire of Bordulac
		Lonjac Erica 6th 531870
Prince Sunbeam E 140th 1855902	Prince Sunbeam 400th 1018073	Prince Sunbeam 29th
		Barbetta of Sunbeam
Georgina 20th of Sunbeam 1217302	Georgina 17th of Sunbeam 894327	Royalist of Sunbeam
		Georgina 4th of Sun.
Prince Sunbeam 305th 947326	Prince Sunbeam 29th 629408	Black Prince of Sunbeam
		Erica Marie of Sunbeam
	Eraline of Sunbeam 596051	Barbarian of Rose. 103d
		Eraline E. of Sunbeam
Eraline 37th of Sunbeam 1562777	Erinthian of F. B. 8th 524612	Batunian 4th of F. B.
		Erinthia 4th of F. B.
Eraline 4th of Sunbeam 655949	Black Eraline of Sunbeam 496893	Black Peer of St. Albans
		Eraline E. 4th 452679

A fancy young cow. The dam is a double bred Eraline. Calfhood vaccinated and sells bred since August 8th to Black Knight 160th of A V.

Lot 261, Cow — Eraline

ERALINE 6th RLS 2316643

Calved January 13, 1956.

Prince Sunbeam 29th 629408	Black Prince of Sunbeam 504521	Black Peer of St. Albans
		Pride 17th of Sunbeam
	Erica Marie of Sunbeam 543531	Revolution 81st 419223
		Erica Marie 9th 434227
Prince Esquire of Sunbeam 1255980	Esquire of Bordulac 489052	Revolution of Page 43d
		Elba 3d of Strathmore
Lonjac Erica 9th 601745	Lonjac Erica 6th 531870	General 6th of Page
		Briarcliff Erica 14th
Prince 105th of Sky-Farm 1188269	Prince Sunbeam 305th 947326	Prince Sunbeam 29th
		Eraline of Sunbeam
	Elba E. of Sunbeam 933011	Eileenmere 487th
		Elba Erica of Hamilton
Eraline 39th of Sunbeam 1580700	Prince Sunbeam 100th 677649	Black Prince of Sunbeam
		Barbara of Rose. 100th
Eraline 16th of Sunbeam 1046501	Eraline 3d of Sunbeam 629402	Revelga 519425
		Blk Eraline 3d of Sun.

A fancy youngster by "Esquire", from the herd bull producing tribe. Calfhood vaccinated and sells bred August 21st to "160th".

Lot 262, Cow — Eraline

ERALINE 9th RLS 2417128

Calved August 2, 1956.

Prince Sunbeam 29th 629408	Black Prince of Sunbeam 504521	Black Peer of St. Albans
		Pride 17th of Sunbeam
	Erica Marie of Sunbeam 543531	Revolution 81st 419223
		Erica Marie 9th 434227
Prince Esquire of Sunbeam 1255980	Esquire of Bordulac 489052	Revolution of Page 43d
		Elba 3d of Strathmore
Lonjac Erica 9th 601745	Lonjac Erica 6th 531870	General 6th of Page
		Briarcliff Erica 14th
Barbarian of Rosemere 103d 495064	Eileenmere 61st 450556	Eileenmere 32d 428072
		Ectessa 370351
	Barbara of Rosemere 64th 417703	Prizemere 32d 369132
		Barb. of Rosemere 40th
Eraline of Sunbeam 590051	Elban of Sunbeam 401496	Eileenmere 11th 380207
		Elba of Glencarnock 12th
Eraline E. of Sunbeam 486149	Eraline E. 4th 452679	Ennoble Elba 390105
		Eraline of Fairholme

A splendid daughter of "Esquire" out of the dam of Prince Sunbeam 305th. Calfhood vaccinated and **sells open.**

Lot 263, Cow **Eraline**

ERALINE 7th RLS 2320609

Calved March 21, 1956.

Prince Esquire of Sunbeam 1255980	Prince Sunbeam 29th 629408	Black Prince of Sunbeam
		Erica Marie of Sunbeam
Prince Sunbeam E 73d 1705448	Lonjac Erica 9th 601745	Esquire of Bordulac
		Lonjac Erica 6th
Blackcap Bess W. G. 941863	General Black C. S. 625344	General of Page 452594
		Betty Black of Don Head
	Blackcap Bess 2d of Wilton 737286	Bandolier 20th of Wilton
		Blackcap Bess of Wilton
Prince Sunbeam 29th 629408	Black Prince of Sunbeam 504521	Black Peer of St. Albans
		Pride 17th of Sunbeam
Eraline 27th of Sunbeam 1409218	Erica Marie of Sunbeam 543531	Revolution 81st 419223
		Erica Marie 9th 434227
Eraline 11th of Sunbeam 878872	Prince Sunbeam 100th 677649	Black Prince of Sunbeam
		Barbara of Rose. 100th
	Eraline 3d of Sunbeam 629402	Revelga 519425
		Blk Eraline 3d of Sun

A combination of two great strains—the Blackcap Bessies and the Eralines. Calfhood vaccinated and **sells open.**

The Maid of Bummers Story

A terrific tribe of cattle tracing back to the imported cow, Maid of Bummers 346283. She came to this country in the early 1920's for use in the Tudor herd in Iowa. Her first daughter, Miss Burgess 5th, went on to be the 1925 International Grand Champion female. After leaving several daughters in the Tudor herd, she went into the El-Jon herd where she continued to produce many more winners. Among her good daughters are to be found Maid of Rose Hill, Miss Burgess 10th and Miss Burgess 41st. They have stood the test of time and are still considered one of the most attractive families of the breed. Some thirty years have passed since this prolific cow passed away at the ripe old age of 17 years, but her descendants frequently top important sales. You'll find the Maid of Bummers family to be very outstanding in this herd. Remember the dam of the $31,000 Prince Sunbeam 46th was a Maid of Bummers cow.

Lot 264, Cow **Maid of Bummers**

MISS BURGESS 30th of SUNBEAM 1018062

Calved February 24, 1947.

Black Prince of Sunbeam 504521	Black Peer of St. Albans 456385	Erie Revolution 404801
		Blkcp Glencarnock 8th
Prince Sunbeam 29th 629408	Pride 17th of Sunbeam 407797	Playman of Sunbeam
		Elsy's Pride Elnor
Erica Marie of Sunbeam 543531	Revolution 81st 419223	Blackcap Revolution
		Pride of Ash Row
	Erica Marie 9th 434227	Earl Eric Marshall
		Erica Marie 7th 399639
Burgess 23d 444503	Elgon Marshall 2d 423074	Earl Marshall 183780
		Enquiry of Eldeen
Miss Burgess 109th 549185	Miss Burgess 39th 442460	Enlot 391765
		Miss Burgess 10th
Miss Burgess of Glyn Mawr 10th 475071	Elgon Marshall 2d 423074	Earl Marshall 183780
		Enquiry of Eldeen
	Miss Burgess 41st 442449	Burgess 336919
		Maid of Bummers

These daughters of the "Two Million Dollar" sire, the "29th", are valuable cattle in anybody's book. Mr. R. J. Harrison of Attica, Indiana, has a wonderful daughter of this cow. Sells bred since May 23d to Prince Sunbeam 1079th.

Lot 265, Cow **Maid of Bummers**

MISS BURGESS 5th of MAHRAPO 1086326

Calved August 29, 1948.

Enchantress Eileenmere Boy 565505	Hanes' Eileenmere 2d 523066	Hanes' Eileenmere
		Blackbird Folora 5th
Barbara's Eileenmere W. 16th 963025	Enchantress Elluna's Lady 519847	Blackcap Effie's Lad
		Enchantress Elluna 5th
Barbara 41st of Greenview 552663	Eileenmere 183d 519975	Eileenmere 85th 470007
		Blackcap Tolan 38th
	Barbara 35th of Greenview 510342	Eminence of St. Albans
		Barbara 3d of St. Albans
Prince Sunbeam 19th 599702	Black Prince of Sunbeam 504521	Black Peer of St. Albans
		Pride 17th of Sunbeam
Miss Burgess of Lakewood 816946	Erica Marlene 8th 398328	Erwin Marshall 351889
		Erica Entella 8th 378684
Miss Burgess 179th 647432	Revelation 11th 437352	Revolution 7th 387969
		Blackcap Empress 3d
	Miss Burgess 117th 549206	Blackcap Emper 490659
		Miss Bur. of G. M. 4th

A beautiful granddaughter of Hanes' Eileenmere 2d that J. C. McLean gives much credit to for his present day success. The dam of several excellent bulls featured in past Sunbeam Sales. Calfhood vaccinated and sells with a heifer calf at side born July 8, 1957, by "Esquire".

Lot 266, Cow **Maid of Bummers**

HIDEAWAY MISS BUMMER 6th 1244590

Calved September 2, 1949.

Prince Sunbeam 29th 629408	Black Prince of Sunbeam 504521	Black Peer of St. Albans
		Pride 17th of Sunbeam
Prince Sunbeam 211th 932038	Erica Marie of Sunbeam 543531	Revolution 81st 419223
		Erica Marie 9th 434227
Blackcap Empress 23d of Sunbeam 655954	Barbarian of Rosemere 103d 495064	Eileenmere 61st 450556
		Barbara of Rose. 64th
	Blackcap Empress 38th 372297	Black Marshall 5th
		Blkcp of Quietdale 8th
Hideaway Bandolier 9th 646122	Blackbird Bandolier of Anoka 12th 572105	Blkbd Bandolier of Page
		Blkbd Progress of Anoka
Hideaway Miss Bummer 939108	Blakeford Majesta 530494	Andelot Pride Lad
		Blackcap Empress 158th
Miss Burgess 17th of Sunbeam 744655	Black Prince of Sunbeam 504521	Black Peer of St. Albans
		Pride 17th of Sunbeam
	Miss Burgess 109th 549185	Burgess 23d 444503
		Miss Bur. of G. M. 10th

A splendid producing Maid of Bummers cow out of a daughter of the good breeding bull, Hideaway Bandolier 9th. Calfhood vaccinated and sells with a heifer calf at side born June 9, 1957, to Prince Peer 15th RLS. Rebred on July 26th to Black Knight 160th of A V.

Lot 267, Cow **Maid of Bummers**

MISS BURGESS 42d of SUNBEAM 1409215

Calved April 4, 1950.

Black Prince of Sunbeam 504521	Black Peer of St. Albans 456385	Erie Revolution 404801
		Blkcp Glencarnock 8th
Prince Sunbeam 29th 629408	Pride 17th of Sunbeam 407797	Playman of Sunbeam
		Elsy's Pride Elnor
Erica Marie of Sunbeam 543531	Revolution 81st 419223	Blackcap Revolution
		Pride of Ash Row
	Erica Marie 9th 434227	Earl Eric Marshall
		Erica Marie 7th 399639
Burgess 23d 444503	Elgon Marshall 2d 423074	Earl Marshall 183780
		Enquiry of Eldeen
Miss Burgess 109th 549185	Miss Burgess 39th 442460	Enlot 391765
		Miss Burgess 10th
Miss Burgess of Glyn Mawr 10th 475071	Elgon Marshall 2d 423074	Earl Marshall 183780
		Enquiry of Eldeen
	Miss Burgess 41st 442449	Burgess 336919
		Maid of Bummers

Another splendid daughter of the "29th". The imported Maid of Bummers cow still shows in this tabulation. Calfhood vaccinated and sells bred since February 18th to Dor-Mac's Bardoliermere 38th.

Lot 268, Cow **Maid of Bummers**

MISS BURGESS of LAKEWOOD 1144539

Calved October 30, 1950.

Prince Sunbeam 29th 629408	Black Prince of Sunbeam 504521	Black Peer of St. Albans
		Pride 17th of Sunbeam
Prince Eric of Sunbeam 744659	Erica Marie of Sunbeam 543531	Revolution 81st 419223
		Erica Marie 9th 434227
Erra Erica 6th of Sunbeam 629412	Revelga 519425	Revolution 81st 419223
		Elga Elliott 29th 274052
	Erra Erica 3d of Sunbeam 507379	Revolution of Sunbeam
		Erica 4th of Sunbeam
Prince Sunbeam 19th 599702	Black Prince of Sunbeam 504521	Black Peer of St. Albans
		Pride 17th of Sunbeam
Miss Burgess of Lakewood 5th 816956	Erica Marlene 8th 398328	Erwin Marshall 351889
		Erica Entella 8th 378684
Miss Burgess 9th of Sunbeam 603544	Revelation 11th 437352	Revolution 7th 387969
		Blackcap Empress 3d
	Miss Burgess of Glyn Mawr 36th 517105	Burgess 23d 444503
		Miss Bur. of G. M. 6th

A top daughter of the "Bull of the Century", Prince Eric of Sunbeam. This cow came at a cost of $5,000 as a heifer and has consistently produced good ones. Sells with a heifer calf at side born January 16, 1957, by Prince Peer 15th of RLS. Rebred on April 2d to Dor-Mac's Bardoliermere 38th.

Lot 269, Cow — Maid of Bummers
MISS BURGESS RLS 3d 1551969

Calved November 1, 1951.

Eileenmere 500th 699155	Eileenmere 85th 470007	Eileenmere 32d 428072
		Enchantrene 364519
Eileenmere 1032d 960440	Edwina 7th G. M. 534304	Maid's Belmore 489378
		Edwina 5th G. M.
Eulima 179th 680303	Peerless Rebellion 2d 613968	Fountain Glen Rebellion
		Revolu's. Col. Blkbd 2d
	Eulima 158th 541599	Fountain Glen. Rebellion
		Eulima 130th 469979
Ankonian Prince Burgess 1036100	Prince Burgess of Lakewood 2d 846744	Prince Sunbeam 19th
		Miss Burgess 128th
Ankony Miss Burgess 36th 1183444	Blackcap of Raona 26th 859467	Raona's Glen. Eric 2d
		Blackcap Prudeston
Miss Burgess 261st 974155	Epponian of West Creek 819949	Eppon. Jr. of Le Baron
		Prin. Pride of Le Baron
	Miss Burgess 212th 741865	Eileenmere 359th
		Miss Burgess 166th

A top daughter of the International Grand Champion, Eileenmere 1032d. Her first daughter sold at $2,600 to Kemp Ranch and her dam sold at auction for $2,150. Calfhood vaccinated and sells with a show bull calf prospect at side born February 27th by Black Knight 160th of A V. Rebred to the same bull on May 7th.

Lot 270, Cow — Maid of Bummers
HIDEAWAY MISS BUMMER 10th 1581331

Calved April 4, 1952.

Black Prince of Sunbeam 504521	Black Peer of St. Albans 456385	Eric Revolution 404801
		Blkcp Glencarnock 8th
R. L. S. Black Prince 877516	Pride 17th of Sunbeam 407797	Playman of Sunbeam
		Elsy's Pride Elnor
Erica Marie 4th of Sunbeam 569525	Revolution of Sunbeam 468380	Revolution 100th 429423
		Elga Marshall 9th
	Erica Marie 9th 434227	Earl Eric Marshall
		Erica Marie 7th 399639
Ravenswood Eric 681132	Ames Plantation Pride's Eric 522683	Ames Plantation Elmour
		Ames Planta. Phavorite
Hideaway Bummers Maid 871268	Canterbury Miss Burgess 5th 506035	Kanimura 2d of Briar
		Briarcliff Miss Bur. 28th
Miss Burgess B. 14th 566889	Envious Blackcap B. 6th 504417	Envious Marshall 3d
		Blackcap Lassie B. 9th
	Maid of Rose Hill 441905	Elgon Marshall 2d
		Maid of Bummers

A beautifully bred Maid of Bummers cow with the show cow, Maid of Rose Hill in the third spot. This cow came to RLS at a cost of $5,500. Calfhood vaccinated and sells bred, breeding date and service sire to be announced.

Lot 271, Cow — Maid of Bummers
MISS BURGESS SUNBEAM 50th 1662788

Calved July 11, 1952.

Prince Sunbeam 29th 629408	Black Prince of Sunbeam 504521	Black Peer of St. Albans
		Pride 17th of Sunbeam
Prince Esquire of Sunbeam 1255980	Erica Marie of Sunbeam 543531	Revolution 81st 419223
		Erica Marie 9th 434227
Lonjac Erica 9th 601745	Esquire of Bordulac 489052	Revolution of Page 43d
		Elba 3d of Strathmore
	Lonjac Erica 6th 531870	General 6th of Page
		Briarcliff Erica 14th
Burgess 23d 444503	Elgon Marshall 2d 423074	Earl Marshall 183780
		Enquiry of Eldeen
Miss Burgess 109th 549185	Miss Burgess 39th 442460	Enlot 391765
		Miss Burgess 10th
Miss Burgess of Glyn Mawr 10th 475071	Elgon Marshall 2d 423074	Earl Marshall 183780
		Enquiry of Eldeen
	Miss Burgess 41st 442449	Burgess 336919
		Maid of Bummers

Miss Burgess of Glyn Mawr 10th and Miss Burgess 41st close up in the tabulation. Calfhood vaccinated and sells with a heifer calf at side born February 22d by Prince Peer 51st RLS. Rebred on April 16th to Dor-Mac's Bardoliermere 38th.

Lot 272, Cow — Maid of Bummers
BUMMER MAID 7th RLS 1895278

Calved February 15, 1954.

Prince Sunbeam 105th 784382	Prince Sunbeam 29th 629408	Black Prince of Sunbeam
		Erica Marie of Sunbeam
Black Peer 79th of A. V. 1243485	Queen Peeress S. B. 525281	Black Peer of St. Albans
		Queen of Sunbeam
Chimera of Gilnockie 932205	Epponian of Gilnockie 725106	Protester of Broadview
		Schwarzekuh 7th 598524
	Nubian Lassie of Brandy Rock 734110	Bando. of Brandy Rock
		Beauty of Wheat. 11th
Eileenmere 1032d 960440	Eileenmere 500th 699155	Eileenmere 85th 470007
		Edwina 7th G. M.
Miss Burgess RLS 3d 1551969	Eulima 179th 680303	Peerless Rebellion 2d
		Eulima 158th 541599
Ankony Miss Burgess 36th 1183444	Ankonian Prince Burgess 1036100	Prince Bur. of Lake. 2d
		Blackcap of Raona 26th
	Miss Burgess 261st 974155	Epponian of West Creek
		Miss Burgess 212th

A daughter of the $60,000 "79th", out of a daughter of the International Grand Champion, Eileenmere 1032d. Calfhood vaccinated and sells bred, breeding date and service sire announced sale day.

Lot 273, Cow — Maid of Bummers
HIDEAWAY MISS BUMMER 22d 2093323

Calved August 30, 1954.

Prince Sunbeam 29th 629408	Black Prince of Sunbeam 504521	Black Peer of St. Albans
		Pride 17th of Sunbeam
Prince Sunbeam 370th 1034749	Erica Marie of Sunbeam 543531	Revolution 81st 419223
		Erica Marie 9th 434227
Everetta of Sunbeam 523180	Black Peer of St. Albans 456385	Erie Revolution 404801
		Blkcp Glencarnock 8th
	Ever Erica 3d 393149	Broadus Blackcapper 2d
		Evergood 14th 236241
Blkcp Bandolier of Anoka 12th 960111	Bandolier of Glen Ross 704993	Bandolier of Anoka 11th
		Glen Ross Pride 6th
Hideaway Miss Bummer 4th 1150720	Blackcap Bessie of Anoka 2d 933533	Bandolier of Anoka 10th
		Blkcp Bessie of Anoka
Miss Burgess 17th of Sunbeam 744655	Black Prince of Sunbeam 504521	Black Peer of St. Albans
		Pride 17th of Sunbeam
	Miss Burgess 109th 549185	Burgess 23d 444503
		Miss Bur. of G. M. 10th

An extremely well-bred Maid of Bummers. Calfhood vaccinated and sells with a bull calf at side born February 14th by Mahrapomere 1207th. Rebred on June 22d to Dor-Mac's Bardoliermere 38th.

Lot 274, Cow — Maid of Bummers
BUMMER MAID 12th RLS 2234411

Calved September 8, 1955.

Blk Peer 79th of Angus Valley 1243485	Prince Sunbeam 105th 784382	Prince Sunbeam 29th
		Queen Peeress S. B.
Prince Peer 8th RLS 1858035	Chimera of Gilnockie 932205	Epponian of Gilnockie
		Nubian Lass. of B. Rock
Perfect Pride of Parkhead 1653261	Ebony Caesar of Rowley (125963)	President of Gaidrew
		Eurevene of Gaidrew
	Pristina of Mount Annan (141179)	Jarvis Eric of Derculich
		Petronella 4th of Dal
Prince Barbarian of Sunbeam 835196	Prince Sunbeam 29th 629408	Black Prince of Sunbeam
		Erica Marie of Sunbeam
Shadow Isle Miss Bummer 2d 1259450	Barbara 21st of Sunbeam 629396	Barbarian of Rose. 103d
		Barbara McHenry 66th
Miss Burgess P. 13th 863070	Eileenmere 190th 523770	Eileenmere 85th 470007
		Blackcap 149th 390767
	Miss Burgess of Glyn Mawr 9th 475070	Elgon Marshall 2d
		Miss Burgess 10th

A strong outcross of imported blood through Ebony Caesar of Rowley, son of President of Gaidrew. On the dam's side we find the International Junior Champion, Eileenmere 190th. Calfhood vaccinated and sells bred since February 25th to Dor-Mac's Bardoliermere 38th.

Lot 275, Cow — Maid of Bummers
MISS BURGESS SUNBEAM 62d 2095720

Calved January 17, 1955.

Prince Esquire of Sunbeam 1255980	Prince Sunbeam 29th 629408	Black Prince of Sunbeam
		Erica Marie of Sunbeam
Prince Sunbeam 941st 1562835	Lonjac Erica 9th 601745	Esquire of Bordulac
		Lonjac Erica 6th 531870
Erica Marie F. of R. L. S. 877527	Envious Burgess B. 542487	Envious Blackcap B. 6th
		Miss Burgess B. 4th
	Erica Marie 4th of Sunbeam 569525	Revolution of Sunbeam
		Erica Marie 9th 434227
Prince Sunbeam 305th 947326	Prince Sunbeam 29th 629408	Black Prince of Sunbeam
		Erica Marie of Sunbeam
Miss Burgess Sunbeam 52d 1855829	Eraline of Sunbeam 596051	Barbarian of Rose. 103d
		Eraline E. of Sunbeam
Miss Burgess 30th of Sunbeam 1018062	Prince Sunbeam 29th 629408	Black Prince of Sunbeam
		Erica Marie of Sunbeam
	Miss Burgess 109th 549185	Burgess 23d 444503
		Miss Bur. of G. M. 10th

A great representation of cows—the Eralines, the Erica Maries, the Maid of Bummers and the Lonjac Ericas. Calfhood vaccinated and sells pasture bred to "E P".

Lot 276, Cow — Miss Burgess
MISS BURGESS 9th RLS 2291823

Calved January 3, 1956.

Blk Peer 79th of Angus Valley 1243485	Prince Sunbeam 105th 784382	Prince Sunbeam 29th
		Queen Peeress S. B.
Prince Peer 12th RLS 1858028	Chimera of Gilnockie 932205	Epponian of Gilnockie
		Nubian Lass. of B. Rock
Beauty Maid of Arras 1653259	Ebony Caesar of Rowley (125963)	President of Gaidrew
		Eurevene of Gaidrew
	Beauty Maid 2d of Gaidrew (146081)	Keystone of Dunira
		Miss Beauty 2d of Dun
Prince Eric of Sunbeam 744659	Prince Sunbeam 29th 629408	Black Prince of Sunbeam
		Erica Marie of Sunbeam
Miss Burgess of Lakewood 11th 1144539	Erra Erica 6th of Sunbeam 629412	Revelga 519425
		Erra Erica 3d of Sun
Miss Burgess of Lake. 5th 816956	Prince Sunbeam 19th 599702	Black Prince of Sunbeam
		Erica Marlene 8th
	Miss Burgess 9th of Sunbeam 603544	Revelation 11th 437352
		Miss Bur. of G. M. 36th

A fancy youngster, her dam a $5,000 daughter of the "Bull of the Century", Prince Eric of Sunbeam. Calfhood vaccinated and sells bred since June 19th to Dor-Mac's Bardoliermere 38th.

Lot 277, Cow — **Maid of Bummers**

MISS BURGESS 10th RLS 2291845

Calved January 31, 1956.

Blk Peer 79th of Angus Valley 1243485	Prince Sunbeam 105th 784382	Prince Sunbeam 29th
		Queen Peeress S. B.
	Chimera of Gilnockie 932205	Epponian of Gilnockie
		Nubian Lass. of B. Rock
Prince Peer 15th RLS 1895282	R. L. S. Prince Eric 37th 1062812	Prince Eric of Sunbeam
		Eisa F. 3d of R. L. S.
Luxury Maid RLS 2d 1551963	Luxury 10th of Clashfarquhar 970216	Generous of Auldich
		Luxury of Clashfarquhar
Eileenmere 649th 794027	Eileenmere 487th 668743	Eileenmere 85th 470007
		Pauline T. 6th 523013
Miss Burgess of Silvertop 21st 1134876	Blackcap Fandie T. 15th 560221	Eileenmere T. 522996
		Blackcap Thornton 5th
Bohanna Maid 741548	Burgess Bothwell 663013	Queenmere 326th 565810
		Miss Burgess 105th
	Miss Burgess L. of Thousand Hills 642348	Prizemere 387th 486606
		Miss Burgess L. 545535

SHOW STRING—JUNIOR YEARLING—Her dam by Eileenmere 649th, a $10,000 great breeding son of the "Wonder Bull", Eileenmere 487th. Calfhood vaccinated and sells bred since April 27th to Esquire 3d RLS.

Lot 278, Cow — **Maid of Bummers**

MISS BURGESS 14th RLS 2320617

Calved March 18, 1956.

Prince Esquire of Sunbeam 1255980	Prince Sunbeam 29th 629408	Black Prince of Sunbeam
		Erica Marie of Sunbeam
Prince Sunbeam 971st 1573011	Lonjac Erica 9th 601745	Esquire of Bordulac
		Lonjac Erica 6th 531870
Karama of Red Gate 17th 1069695	Prince of Rowley 934682	President of Gaidrew
		Pretty Pride of Gaidrew
	Lonjac K. Pride 601751	Esquire of Bordulac
		Key of Progress S.
Prince Sunbeam 217th 932046	Prince Sunbeam 55th 754906	Black Prince of Sunbeam
		Evergreen 16th of Sun.
Miss Burgess 13th of Bates 1078391	Eris 2d of Sunbeam 754898	Revelga 519425
		Black Eris of Sunbeam
Miss Burgess 27th of Sunbeam 911046	Prince Sunbeam 29th 629408	Black Prince of Sunbeam
		Erica Marie of Sunbeam
	Miss Burgess 109th 549185	Burgess 23d 444503
		Miss Bur. of G. M. 10th

An attractive daughter of the Karama bull, Prince Sunbeam 971st, out of a cow bred by Charlie Bates. Calfhood vaccinated and sells open.

Lot 279, Cow — **Maid of Bummers**

BUMMER MAID 13th RLS 2376228

Calved June 7, 1956.

Blk Peer 79th of Angus Valley 1243485	Prince Sunbeam 105th 784382	Prince Sunbeam 29th
		Queen Peeress S. B.
Prince Peer 15th RLS 1895282	Chimera of Gilnockie 932205	Epponian of Gilnockie
		Nubian Lass. of B. Rock
Luxury Maid RLS 2d 1551963	R. L. S. Prince Eric 37th 1062812	Prince Eric of Sunbeam
		Eisa F. 3d of R. L. S.
	Luxury 10th of Clashfarquhar 970216	Generous of Auldich
		Luxury of Clashfarquhar
R. L. S. Black Prince 877516	Black Prince of Sunbeam 504521	Black Peer of St. Albans
		Pride 17th of Sunbeam
Hideaway Miss Bummer 10th 1581331	Erica Marie 4th of Sunbeam 569525	Revolution of Sunbeam
		Erica Marie 9th 434227
Hideaway Bummers Maid 871268	Ravenswood Eric 681132	Ames Plan. Pride's Eric
		Canterbury Miss Bur. 5th
	Miss Burgess B. 14th 566889	Envious Blackcap B. 6th
		Maid of Rose Hill

A fancy youngster by the Luxury bull, stemming directly from the show cow, Maid of Rose Hill. Calfhood vaccinated and sells open.

Lot 280, Cow — **Maid of Bummers**

BUMMER MAID 7th RLS

Calved February 15, 1954.

Prince Sunbeam 105th 784382	Prince Sunbeam 29th 629408	Black Prince of Sunbeam
		Erica Marie of Sunbeam
Black Peer 79th of A. V. 1243485	Queen Peeress S. B. 525281	Black Peer of St. Albans
		Queen of Sunbeam
Chimera of Gilnockie 932205	Epponian of Gilnockie 725106	Protester of Broadview
		Schwarzekuh 7th 598524
	Nubian Lassie of Brandy Rock 734110	Bando, of Brandy Rock
		Beauty of Wheat, 11th
Eileenmere 1032d 960440	Eileenmere 500th 699155	Eileenmere 85th 470007
		Edwina 7th G. M.
Miss Burgess RLS 3d 1551969	Eulima 179th 680303	Peerless Rebellion 2d
		Eulima 158th 541599
Ankony Miss Burgess 36th 1183444	Ankonian Prince Burgess 1036100	Prince Bur. of Lake, 2d
		Blackcap of Raona 26th
	Miss Burgess 261st 974155	Epponian of West Creek
		Miss Burgess 212th

Another combination of great blood. A typical daughter of the $60,000 "79th". The dam is by the International Grand Champion, Eileenmere 1032d. Calfhood vaccinated and sells bred, breeding date and service bull announced sale day.

The Sunbeam Queen Mother Story

Another outstanding family that is based on facts, not fantasy. They descend from the grand old cow, Glen Avon Queen 2d, and since her time there has never been a Sunbeam show string without one or more of them. This family produced the dam of such bulls as Qualiteer of Sunbeam, Prince Sunbeam 105th, and Prince Sunbeam 328th. They have produced innumerable Champion females as well, including RLS Bonnie Queen. In the Angus Valley herd they have always had a place of distinction and have sold up to $16,000 apiece. There is a big, powerful group of them here in this herd. For the man looking for beef character and quality, and herd bull producing capability, he should look them over very, very carefully.

Lot 281, Cow — **Sunbeam Queen Mother**

QUEEN 114th of SUNBEAM 881404

Calved January 30, 1945.

Black Prince of Sunbeam 504521	Black Peer of St. Albans 456385	Erie Revolution 404801
		Blkcp Glencarnock 8th
Prince Sunbeam 29th 629408	Pride 17th of Sunbeam 407797	Playman of Sunbeam
		Elsy's Pride Elnor
Erica Marie of Sunbeam 543531	Revolution 81st 419223	Blackcap Revolution
		Pride of Ash Row
	Erica Marie 9th 434227	Earl Eric Marshall
		Erica Marie 7th 399639
Erinthian of F. B. 8th 524612	Batunian 4th of F. B. 463831	Blk Knight 4th of F. B.
		Blkbd Lass 2d of F. B.
Queen 91st of Sunbeam 744635	Erinthia 4th of F. B. 478249	Petunian 4th of F. B.
		Erinthia 2d of F. B.
Queen Peeress S. B. 525281	Black Peer of St. Albans 456385	Erie Revolution 404801
		Blkcp Glencarnock 8th
	Queen of Sunbeam 353414	Eston of Elm Hill
		Glen Avon Queen 2d

A three-quarter sister to the great Prince Sunbeam 105th; one of her daughters sold for $4,000 to H. H. Crosby. Calfhood vaccinated and sells bred since February 26th to Dor-Mac's Bardoliermere 38th.

Lot 282, Cow — **Sunbeam Queen Mother**

QUEEN 119th of SUNBEAM 932059

Calved December 8, 1945.

Black Prince of Sunbeam 504521	Black Peer of St. Albans 456385	Erie Revolution 404801
		Blkcp Glencarnock 8th
Bar Prince 3d of Sunbeam 584495	Pride 17th of Sunbeam 407797	Playman of Sunbeam
		Elsy's Pride Elnor
Barbetta of Sunbeam 523179	Black Peer of St. Albans 456385	Erie Revolution 404801
		Blkcp Glencarnock 8th
	Barbara of Rosemere 100th 449669	Prizemere 32d 369132
		Barbara of Rosemere 33d
Bar Sunbeam 2d 543730	Black Prince of Sunbeam 504521	Black Peer of St. Albans
		Pride 17th of Sunbeam
Queen 92d of Sunbeam 744650	Barbara R. of Sunbeam 504514	Revolution of Sunbeam
		Barbara of Rose. 100th
Queenette of Sunbeam 596039	Black Prince of Sunbeam 504521	Black Peer of St. Albans
		Pride 17th of Sunbeam
	Evascus Queen of Sunbeam 523923	Evascus of Page 428029
		Queen 24th of Sunbeam

Three of her daughters have brought $3000 each at auction. Should have a calf at side sale day to her December 11th service of "160th".

Lot 283, Cow — Sunbeam Queen Mother
QUEEN 128th of SUNBEAM 1017836

Calved February 19, 1947.

Black Prince of Sunbeam 504521	Black Peer of St. Albans 456385	Erie Revolution 404801
		Blkcp Glencarnock 8th
	Pride 17th of Sunbeam 407797	Playman of Sunbeam
		Elsy's Pride Elnor
Prince Sunbeam 100th 677649	Prizemere 32d 369132	Prizemere 9th 292566
		Pride of Rosemere 37th
Barbara of Rosemere 100th 449669	Barbara of Rosemere 33d 333887	Meraman of Tierra Alta
		Barbara of Rosemere
Revelga 519425	Revolution 81st 419223	Blackcap Revolution
		Pride of Ash Row
Queen 97th of Sunbeam 784367	Elga Elliott 29th 274052	Elburn of Clear Brook
		Elga Elliott 12th 178396
Queen Burgess S. B. 476283	Burgess Marshall 3d 433575	Elgon Marshall 2d
		Maid of Bummers
	Queen 24th of Sunbeam 443147	Playman of Sunbeam
		Queen of Sunbeam

Another good daughter of the "100th". She cost $15,500 in a Shadow Isle Sale and has done a great job. Sells with a fancy heifer calf born April 12th by Prince Peer 15th RLS. Rebred August 5th, to Dor-Mac's Bardoliermere 38th.

Lot 284, Cow — Sunbeam Queen Mother
QUEEN 147th of SUNBEAM 1153443

Calved October 16, 1948.

Black Prince of Sunbeam 504521	Black Peer of St. Albans 456385	Erie Revolution 404801
		Blkcp Glencarnock 8th
	Pride 17th of Sunbeam 407797	Playman of Sunbeam
		Elsy's Pride Elnor
Prince Sunbeam 29th 629408	Revolution 81st 419223	Blackcap Revolution
		Pride of Ash Row
Erica Marie of Sunbeam 543531	Erica Marie 9th 434227	Earl Eric Marshall
		Erica Marie 7th 399639
Black Prince of Sunbeam 504521	Black Peer of St. Albans 456385	Erie Revolution 404801
		Blkcp Glencarnock 8th
	Pride 17th of Sunbeam 407797	Playman of Sunbeam
		Elsy's Pride Elnor
Queen 82d of Sunbeam 677650	Playman of Sunbeam 338509	Plowman 221051
		Elmland Jessie 2d
Queen 24th of Sunbeam 443147	Queen of Sunbeam 353414	Eston of Elm Hill
		Glen Avon Queen 2d

A daughter of Prince Sunbeam 29th out of a full sister to Quality Prince of Sunbeam, the bull that set up this famous tribe in Oklahoma. Sells with a bull calf at side born February 2, 1957, by Prince Sunbeam 1079th. Rebred on April 16th to Dor-Mac's Bardoliermere 38th.

Lot 285, Cow — Sunbeam Queen Mother
QUEEN 150th of SUNBEAM 1217275

Calved January 30, 1949.

Black Prince of Sunbeam 504521	Black Peer of St. Albans 456385	Erie Revolution 404801
		Blkcp Glencarnock 8th
	Pride 17th of Sunbeam 407797	Playman of Sunbeam
		Elsy's Pride Elnor
Prince Sunbeam 29th 629408	Revolution 81st 419223	Blackcap Revolution
		Pride of Ash Row
Erica Marie of Sunbeam 543531	Erica Marie 9th 434227	Earl Eric Marshall
		Erica Marie 7th 399639
Barbarian of Rosemere 103d 495064	Eileenmere 61st 450556	Eileenmere 32d 428072
		Ectessa 370351
Queen 65th of Sunbeam 570402	Barbara of Rosemere 64th 417703	Prizemere 32d 369132
		Barbara of Rose. 40th
Queen 38th of Sunbeam 476287	Ballmere 440016	Eileenmere 15th 398457
		Ballerna 323205
	Queen 9th of Sunbeam 394460	Sunbeam's Blue Ribbon
		Queen of Sunbeam

Almost a full sister to Prince Sunbeam 328th, International Junior and Reserve Grand Champion. Sells with a heifer calf at side born May 2, 1957, by Black Knight 160th of A V. Rebred on July 10th to Dor-Mac's Bardoliermere 38th.

Lot 286, Cow — Sunbeam Queen Mother
QUEEN 152d of SUNBEAM 1255985

Calved September 23, 1949.

Black Prince of Sunbeam 504521	Black Peer of St. Albans 456385	Erie Revolution 404801
		Blkcp Glencarnock 8th
	Pride 17th of Sunbeam 407797	Playman of Sunbeam
		Elsy's Pride Elnor
Prince Sunbeam 29th 629408	Revolution 81st 419223	Blackcap Revolution
		Pride of Ash Row
Erica Marie of Sunbeam 543531	Erica Marie 9th 434227	Earl Eric Marshall
		Erica Marie 7th 399639
Black Prince of Sunbeam 504521	Black Peer of St. Albans 456385	Erie Revolution 404801
		Blkcp Glencarnock 8th
	Pride 17th of Sunbeam 407797	Playman of Sunbeam
		Elsy's Pride Elnor
Queen 82d of Sunbeam 677650	Playman of Sunbeam 338509	Plowman 221051
		Elmland Jessie 2d
Queen 24th of Sunbeam 443147	Queen of Sunbeam 353414	Eston of Elm Hill
		Glen Avon Queen 2d

Another splendid cow of the great, dependable tribe. Sells bred since June 13th to Prince Sunbeam 1079th.

Lot 287, Cow — Sunbeam Queen Mother
ANGUS VALLEY QUEEN 17th 1217238

Calved September 23, 1949.

Prince Sunbeam 105th 784382	Prince Sunbeam 29th 629408	Black Prince of Sunbeam
		Erica Marie of Sunbeam
Black Peer 28th of Angus Valley 1000530	Queen Peeress S. B. 525281	Black Peer of St. Albans
		Queen of Sunbeam
Escora Eston 595883	Eston of Quality 483388	Quality Marshall 3d
		Erica Enid 7th 440209
	Erica Escora 458136	Escort Marshall 3d
		Erica Entella 8th 378684
Prince Sunbeam 100th 677649	Black Prince of Sunbeam 504521	Black Peer of St. Albans
		Pride 17th of Sunbeam
Queen 107th of Sunbeam 846835	Barbara of Rosemere 100th 449669	Prizemere 32d 369132
		Barbara of Rosemere 33d
Queen 40th of Sunbeam 489364	Elban of Sunbeam 401496	Eileenmere 11th 380207
		Elba of Glencarnock 12th
	Queen of Sunbeam 353414	Eston of Elm Hill
		Glen Avon Queen 2d

This cow came as a heifer at a cost of $4,000. These Queen Mothers at Angus Valley have consistently been top producers and top selling cattle. Sells with a heifer calf at side born May 24th by Prince Sunbeam 1000th. Rebred July 3d to Dor-Mac's Bardoliermere 38th.

Lot 288, Cow — Sunbeam Queen Mother
QUEEN of SHADOW ISLE 2d 1262716

Calved October 3, 1949.

Black Prince of Sunbeam 504521	Black Peer of St. Albans 456385	Erie Revolution 404801
		Blkcp Glencarnock 8th
	Pride 17th of Sunbeam 407797	Playman of Sunbeam
		Elsy's Pride Elnor
Prince Sunbeam 29th 629408	Revolution 81st 419223	Blackcap Revolution
		Pride of Ash Row
Erica Marie of Sunbeam 543531	Erica Marie 9th 434227	Earl Eric Marshall
		Erica Marie 7th 399639
Prince Sunbeam 100th 677649	Black Prince of Sunbeam 504521	Black Peer of St. Albans
		Pride 17th of Sunbeam
Queen 128th of Sunbeam 1017836	Barbara of Rosemere 100th 449669	Prizemere 32d 369132
		Barbara of Rosemere 33d
Queen 97th of Sunbeam 784367	Revelga 519425	Revolution 81st 419223
		Elga Elliott 29th 274052
	Queen Burgess S. B. 476283	Burgess Marshall 3d
		Queen 24th of Sunbeam

A daughter of the $15,500 Queen 128th of Sunbeam. Calfhood vaccinated and sells bred since February 6th to Dor-Mac's Bardoliermere 38th.

Lot 289, Cow — Sunbeam Queen Mother
BONNIE QUEEN RLS 1703949

Calved October 15, 1952.

Prince Sunbeam 105th 784382	Prince Sunbeam 29th 629408	Black Prince of Sunbeam
		Erica Marie of Sunbeam
Black Peer 79th of A. V. 1243485	Queen Peeress S. B. 525281	Black Peer of St. Albans
		Queen of Sunbeam
Chimera of Gilnockie 932205	Epponian of Gilnockie 725106	Protester of Broadview
		Schwarzekuh 7th 598524
	Nubian Lassie of Brandy Rock 734110	Bando, of Brandy Rock
		Beauty of Wheat, 11th
Blk Peer 28th of Angus Valley 1000530	Prince Sunbeam 105th 784382	Prince Sunbeam 29th
		Queen Peeress S. B.
Angus Valley Bonnie Queen 8th 1217215	Escora Eston 595883	Eston of Quality 483388
		Erica Escora 458136
Angus Valley Bonnie Queen 662728	Black Prince of Sunbeam 504521	Black Peer of St. Albans
		Pride 17th of Sunbeam
	Queen 54th of Sunbeam 543734	Barbarian of Rose. 103d
		Queen 38th of Sunbeam

The 1954 All American Futurity Grand Champion female and a beautiful cow. Calfhood vaccinated and sells bred, breeding date and service sire announced sale day.

Lot 290, Cow — Sunbeam Queen Mother
QUEEN of SHADOW ISLE 19th 1659575

Calved September 5, 1952.

Prince Sunbeam 29th 629408	Black Prince of Sunbeam 504521	Black Peer of St. Albans
		Pride 17th of Sunbeam
Prince Eric of Sunbeam 744659	Erica Marie of Sunbeam 543531	Revolution 81st 419223
		Erica Marie 9th 434227
Erra Erica 6th of Sunbeam 629412	Revelga 519425	Revolution 81st 419223
		Elga Elliott 29th 274052
	Erra Erica 3d of Sunbeam 507379	Revolution of Sunbeam
		Erica 4th of Sunbeam
Prince Sunbeam 100th 677649	Black Prince of Sunbeam 504521	Black Peer of St. Albans
		Pride 17th of Sunbeam
Queen 128th of Sunbeam 1017836	Barbara of Rosemere 100th 449669	Prizemere 32d 369132
		Barbara of Rosemere 33d
Queen 97th of Sunbeam 784367	Revelga 519425	Revolution 81st 419223
		Elga Elliott 29th 274052
	Queen Burgess S. B. 476283	Burgess Marshall 3d
		Queen 24th of Sunbeam

A sister of six International Champions; her dam cost $15,500 at auction. Calfhood vaccinated and sells bred since July 14th to Prince Peer 51st RLS.

Lot 291, Cow — Sunbeam Queen Mother
QUEEN 182d of SUNBEAM 1751211

Calved October 20, 1952.

Prince Sunbeam 29th 629408	Black Prince of Sunbeam 504521	Black Peer of St. Albans
		Pride 17th of Sunbeam
	Erica Marie of Sunbeam 543531	Revolution 81st 419223
		Erica Marie 9th 434227
Prince Esquire of Sunbeam 1255980	Esquire of Bordulac 489052	Revolution of Page 43d
		Elba 3d of Strathmore
Lonjac Erica 9th 601745	Lonjac Erica 6th 531870	General 6th of Page
		Briarcliff Erica 14th
Royalist of Sunbeam 722291	Royalist of Logie 582947	Gandell 582944
		Rosebush of Ballindalloch
	Barbetta of Sunbeam 523179	Black Peer of St. Albans
		Barbara of Rose. 100th
Queen 116th of Sunbeam 894319	Evascus of Page 428029	Glencarnock Revolu. 6th
		Erica Harrison 19th
Evascus Queen of Sunbeam 523923	Queen 24th of Sunbeam 443147	Playman of Sunbeam
		Queen of Sunbeam

Another top young daughter of "Esquire". The dam is a granddaughter of the imported Royalist of Logie. Calfhood vaccinated and sells with a bull calf at side born June 9th by Prince Peer 51st RLS.

Lot 292, Cow — Sunbeam Queen Mother
QUEEN 196th of SUNBEAM 2067850

Calved September 6, 1954.

Prince Sunbeam 29th 629408	Black Prince of Sunbeam 504521	Black Peer of St. Albans
		Pride 17th of Sunbeam
	Erica Marie of Sunbeam 543531	Revolution 81st 419223
		Erica Marie 9th 434227
Prince Sunbeam 400th 1018073	Black Peer of St. Albans 456385	Erie Revolution 404801
		Blkcp Glencarnock 8th
Barbetta of Sunbeam 523179	Barbara of Rosemere 100th 449669	Prizemere 32d 369132
		Barbara of Rosemere 33d
Prince Esquire of Sunbeam 1255980	Prince Sunbeam 29th 629408	Black Prince of Sunbeam
		Erica Marie of Sunbeam
	Lonjac Erica 9th 601745	Esquire of Bordulac
		Lonjac Erica 6th 531870
Queen 177th of Sunbeam 1662780	Barbarian of Rosemere 103d 495064	Eileenmere 61st 450556
		Barbara of Rose. 64th
Queen 65th of Sunbeam 570402	Queen 38th of Sunbeam 476287	Ballmere 440016
		Queen 9th of Sunbeam

A powerful daughter of one of the thickest bulls of the breed, Prince Sunbeam 400th. Calfhood vaccinated and will have a calf at side sale day, as she was bred November 28, 1956, to Black Knight 160th of A V.

Lot 293, Cow — Sunbeam Queen Mother
QUEEN 6th RLS 2038366

Calved September 19, 1954.

Prince Sunbeam 105th 784382	Prince Sunbeam 29th 629408	Black Prince of Sunbeam
		Erica Marie of Sunbeam
	Queen Peeress S. B. 525281	Black Peer of St. Albans
		Queen of Sunbeam
Black Peer 79th of A. V. 1243485	Epponian of Gilnockie 725106	Protester of Broadview
		Schwarzekuh 7th 598524
Chimera of Gilnockie 932205	Nubian Lassie of Brandy Rock 734110	Bando, of Brandy Rock
		Beauty of Wheat, 11th
Prince Sunbeam 29th 629408	Black Prince of Sunbeam 504521	Black Peer of St. Albans
		Pride 17th of Sunbeam
	Erica Marie of Sunbeam 543531	Revolution 81st 419223
		Erica Marie 9th 434227
Queen of Shadow Isle 2d 1262716	Prince Sunbeam 100th 677649	Black Prince of Sunbeam
		Barbara of Rose. 100th
Queen 128th of Sunbeam 1017836	Queen 97th of Sunbeam 784367	Revelga 519425
		Queen Burgess S. B.

Another fancy daughter of the "79th", and the grandam a $15,500 cow. Calfhood vaccinated and sells bred since March 13th to Dor-Mac's Bardoliermere 38th.

Lot 294, Cow — Sunbeam Queen Mother
MAR BONNIE QUEEN 5th 2120220

Calved April 18, 1955.

Prince Eric of Sunbeam 744659	Prince Sunbeam 29th 629408	Black Prince of Sunbeam
		Erica Marie of Sunbeam
	Erra Erica 6th of Sunbeam 629412	Revelga 519425
		Erra Erica 3d of Sun
Mecom Prince Eric 5th 1634742	Oldfields Pride Eric 3d 728815	Ravenswood Pride Eric
		Miss Bur. of G. M. 18th
Kinloch Miss Burgess 4th 1077418	Kinloch Miss Burgess 917730	Epponian 5th of Broad
		Miss Bur. of G. M. 18th
Prince Peer A. V. 986094	Prince Sunbeam 105th 784382	Prince Sunbeam 29th
		Queen Peeress S. B.
	Angus Valley 2d Barbara 783794	Blkcp Revolution B. 8th
		Angus Valley Barbara
Angus Valley Bonnie Queen 6th 1117690	Black Prince of Sunbeam 504521	Black Peer of St. Albans
		Pride 17th of Sunbeam
Angus Valley Bonnie Queen 662728	Queen 54th of Sunbeam 543734	Barbarian of Rose. 103d
		Queen 38th of Sunbeam

The famous Angus Valley Bonnie Queen cows have sold up to $16,000 apiece. Calfhood vaccinated and sells bred since March 2, 1957, to Dor-Mac's Bardoliermere 38th.

Lot 295, Cow — Sunbeam Queen Mother
QUEEN 8th RLS 2234405

Calved September 15, 1955.

Blk Peer 79th of Angus Valley 1243485	Prince Sunbeam 105th 784382	Prince Sunbeam 29th
		Queen Peeress S. B.
	Chimera of Gilnockie 932205	Epponian of Gilnockie
		Nubian Lass, of B. Rock
Prince Peer RLS 1737764	Prince Sunbeam 46th 677648	Black Prince of Sunbeam
		Miss Burgess 109th
Wardess of R. L. S. 991151	Wardess Glencarnock 787723	Guerson of Banks
		Wardess 2d 636912
Prince Sunbeam 29th 629408	Black Prince of Sunbeam 504521	Black Peer of St. Albans
		Pride 17th of Sunbeam
	Erica Marie of Sunbeam 543531	Revolution 81st 419223
		Erica Marie 9th 434227
Queen of Shadow Isle 2d 1262716	Prince Sunbeam 100th 677649	Black Prince of Sunbeam
		Barbara of Rose. 100th
Queen 128th of Sunbeam 1017836	Queen 97th of Sunbeam 784367	Revelga 519425
		Queen Burgess S. B.

A granddaughter of the $15,500 Queen 128th of Sunbeam. Calfhood vaccinated and sells bred since August 7th to Dor-Mac's Bardoliermere 38th.

Lot 296, Cow — Sunbeam Queen Mother
QUEEN 14th RLS 2267599

Calved November 15, 1955.

Prince Esquire of Sunbeam 1255980	Prince Sunbeam 29th 629408	Black Prince of Sunbeam
		Erica Marie of Sunbeam
	Lonjac Erica 9th 601745	Esquire of Bordulac
		Lonjac Erica 6th 531870
Prince Sunbeam E 134th 1855894	Prince of Rowley 934682	President of Gaidrew
		Pretty Pride of Gaidrew
Karama of Red Gate 17th 1069695	Lonjac K. Pride 601751	Esquire of Bordulac
		Key of Progress S.
Prince Sunbeam 29th 629408	Black Prince of Sunbeam 504521	Black Peer of St. Albans
		Pride 17th of Sunbeam
	Erica Marie of Sunbeam 543531	Revolution 81st 419223
		Erica Marie 9th 434227
Queen 152d of Sunbeam 1255985	Black Prince of Sunbeam 504521	Black Peer of St. Albans
		Pride 17th of Sunbeam
Queen 82d of Sunbeam 677650	Queen 24th of Sunbeam 443147	Playman of Sunbeam
		Queen of Sunbeam

It is hard to beat these Queen Mothers for thickness, type, bone and ruggedness. Calfhood vaccinated and sells bred since July 1st to Dor-Mac's Bardoliermere 38th.

Lot 297, Cow — Sunbeam Queen Mother
QUEEN 9th RLS 2237285

Calved December 11, 1955.

Blk Peer 28th of Angus Valley 1000530	Prince Sunbeam 105th 784382	Prince Sunbeam 29th
		Queen Peeress S. B.
	Escora Eston 595883	Eston of Quality 483388
		Erica Escora 458136
Black Knight 160th of A V 1698787	Raona's Bardolier 25th 886026	Raona's Bardolier 2d
		Key of Recovery 2d
Blk Jestress Glencarnock 5th 1105556	Black Jestress 11th of Ada 697909	General of Ada 483257
		Black Jestress 12th
Envious Bardolier 3d 1071958	Raona's Bardolier 3d 797562	Raona's Bardolier 2d
		Epple Juanerra 656038
	Edwina B. 5th 669314	Envious Blkcp B. 10th
		Edwina of Wheatland
Queen 4th RLS 1685832	Prince Eric 2d of Sunbeam 881412	Prince Sunbeam 29th
		Erra Erica 6th of Sun
Queen of AAA Ranch 1389178	Queen 101st of Sunbeam 823568	Prince Eroica 2d of Sun
		Queen 33d of Sunbeam

Typical daughters of "160th". Her dam by the $36,000 Envious Bardolier 3d, a Futurity Grand Champion, an International Junior Champion and a Denver Champion. Calfhood vaccinated and sells bred since July 6th to Dor-Mac's Bardoliermere 38th.

Lot 298, Cow — Sunbeam Queen Mother
QUEEN 15th RLS 2291818

Calved January 3, 1956.

Blk Peer 28th of Angus Valley 1000530	Prince Sunbeam 105th 784382	Prince Sunbeam 29th
		Queen Peeress S. B.
	Escora Eston 595883	Eston of Quality 483388
		Erica Escora 458136
Black Knight 160th of A V 1698787	Raona's Bardolier 25th 886026	Raona's Bardolier 2d
		Key of Recovery 2d
Blk Jestress Glencarnock 5th 1105556	Black Jestress 11th of Ada 697909	General of Ada 483257
		Black Jestress 12th
Prince Sunbeam 579th 1185748	Prince Sunbeam 29th 629408	Black Prince of Sunbeam
		Erica Marie of Sunbeam
	Eraline of Sunbeam 596051	Barbarian of Rose. 103d
		Eraline E. of Sunbeam
M & L Queen Mother 1725776	Black Peer 28th of Angus Valley 1000530	Prince Sunbeam 105th
		Escora Eston 595883
Angus Valley Queen 17th 1217238	Queen 107th of Sunbeam 846835	Prince Sunbeam 100th
		Queen 40th of Sunbeam

SHOW STRING—JUNIOR YEARLING—By the "160th" out of a daughter of the $27,000 Prince Sunbeam 579th. Calfhood vaccinated and sells bred since July 24th to Prince Sunbeam 1079th.

Lot 299, Cow — Sunbeam Queen Mother
QUEEN 16th RLS 2291850
Calved February 16, 1956.

Blk Peer 79th of Angus Valley 1243485	Prince Sunbeam 105th 784382	Prince Sunbeam 29th
		Queen Peeress S. B.
	Chimera of Gilnockie 932205	Epponian of Gilnockie
		Nubian Lass. of B. Rock
Prince Peer 15th RLS 1895282	R. L. S. Prince Eric 37th 1062812	Prince Eric of Sunbeam
		Eisa F. 3d of R. L. S.
Luxury Maid RLS 2d 1551963	Luxury 10th of Clashfarquhar 970216	Generous of Auldich
		Luxury of Clashfarquhar
Prince Sunbeam 29th 629408	Black Prince of Sunbeam 504521	Black Peer of St. Albans
		Pride 17th of Sunbeam
Queen 114th of Sunbeam 881404	Erica Marie of Sunbeam 543531	Revolution 81st 419223
		Erica Marie 9th 434227
Queen 91st of Sunbeam 744635	Erinthian of F. B. 8th 524612	Batunian 4th of F. B.
		Erinthia 4th of F. B.
	Queen Peeress S. B. 525281	Black Peer of St. Albans
		Queen of Sunbeam

Another fancy daughter of the Luxury bull from the Sunbeam Queen Mother tribe. Calfhood vaccinated and sells bred since Aug. 13th to Dor-Mac's Bardoliermere 38th.

Lot 300, Cow — Sunbeam Queen Mother
QUEEN 21st RLS 2348248
Calved April 11, 1956.

Blk Peer 79th of Angus Valley 1243485	Prince Sunbeam 105th 784382	Prince Sunbeam 29th
		Queen Peeress S. B.
Prince Peer RLS 1737764	Chimera of Gilnockie 932205	Epponian of Gilnockie
		Nubian Lass. of B. Rock
Wardess of R. L. S. 991151	Prince Sunbeam 46th 677648	Black Prince of Sunbeam
		Miss Burgess 109th
	Wardess Glencarnock 787723	Guerson of Banks
		Wardess 2d 636912
Prince Sunbeam 100th 677649	Black Prince of Sunbeam 504521	Black Peer of St. Albans
		Pride 17th of Sunbeam
Queen 128th of Sunbeam 1017836	Barbara of Rosemere 100th 449669	Prizemere 32d 369132
		Barbara of Rose. 33d
Queen 97th of Sunbeam 784367	Revelga 519425	Revolution 81st 419223
		Elga Elliott 29th 274052
	Queen Burgess S. B. 476283	Burgess Marshall 3d
		Queen 24th of Sunbeam

A splendid daughter of the $15,500 Queen 128th of Sunbeam. Calfhood vaccinated and **sells open.**

Lot 301, Cow — Sunbeam Queen Mother
QUEEN 23d RLS 2376215
Calved June 12, 1956.

Prince Sunbeam 29th 629408	Black Prince of Sunbeam 504521	Black Peer of St. Albans
		Pride 17th of Sunbeam
Prince Sunbeam 729th 1360098	Erica Marie of Sunbeam 543531	Revolution 81st 419223
		Erica Marie 9th 434227
Elbana Sunbeam 2d 1017819	Prince Sunbeam 100th 677649	Black Prince of Sunbeam
		Barbara of Rose. 100th
	Elba S. of Sunbeam 557500	Barbarian of Rose. 88th
		Elbana S. 13th 473200
Master Prince R. L. S. 1090980	Master 4th of Essar 763342	Master Page 484244
		Barbarosa Essar 641238
Queen 5th RLS 1987361	Erarica Sunbeam 846836	Prince Sunbeam 29th
		Erra Erica 6th of Sun
Queen 128th of Sunbeam 1017836	Prince Sunbeam 100th 677649	Black Prince of Sunbeam
		Barbara of Rose. 100th
	Queen 97th of Sunbeam 784367	Revelga 519425
		Queen Burgess S. B.

Thick, deep and loaded with quality—typical of her family. Calfhood vaccinated and **sells open.**

Lot 302, Cow — Sunbeam Queen Mother
QUEEN 24th RLS 2400901
Calved July 6, 1956.

Master 4th of Essar 763342	Master Page 484244	Evascus of Page 428029
		Miss Naomi 420070
Master Prince R. L. S. 1090980	Barbarosa Essar 641238	Black Prince of Sunbeam
		Barbara R. 2d of Sun
Erarica Sunbeam 846836	Prince Sunbeam 29th 629408	Black Prince of Sunbeam
		Erica Marie of Sunbeam
	Erra Erica 6th of Sunbeam 629412	Revelga 519425
		Erra Erica 3d of Sun
Prince Esquire of Sunbeam 1255980	Prince Sunbeam 29th 629408	Black Prince of Sunbeam
		Erica Marie of Sunbeam
Queen 182d of Sunbeam 1751211	Lonjac Erica 9th 601745	Esquire of Bordulac
		Lonjac Erica 6th
Queen 116th of Sunbeam 894319	Royalist of Sunbeam 722291	Royalist of Logie
		Barbetta of Sunbeam
	Evascus Queen of Sunbeam 523923	Evascus of Page 428029
		Queen 24th of Sunbeam

We cannot recommend this family too highly. Be sure to get one or more of them in this auction. Calfhood vaccinated and **sells open.**

Lot 303, Cow — Sunbeam Queen Mother
QUEEN 17th RLS 2320613
Calved February 29, 1956.

Prince Esquire of Sunbeam 1255980	Prince Sunbeam 29th 629408	Black Prince of Sunbeam
		Erica Marie of Sunbeam
Prince Sunbeam 971st 1573011	Lonjac Erica 9th 601745	Esquire of Bordulac
		Lonjac Erica 6th 531870
Karama of Red Gate 17th 1069695	Prince of Rowley 934682	President of Gaidrew
		Pretty Pride of Gaidrew
	Lonjac K. Pride 601751	Esquire of Bordulac
		Key of Progress S.
Prince Sunbeam 29th 629408	Black Prince of Sunbeam 504521	Black Peer of St. Albans
		Pride 17th of Sunbeam
Queen 150th of Sunbeam 1217275	Erica Marie of Sunbeam 543531	Revolution 81st 419223
		Erica Marie 9th 434227
Queen 65th of Sunbeam 570402	Barbarian of Rosemere 103d 495064	Eileenmere 61st 450556
		Barbara of Rose. 64th
	Queen 38th of Sunbeam 476287	Ballmere 440016
		Queen 9th of Sunbeam

By the $50,000 many times Champion, Prince Sunbeam 971st. Calfhood vaccinated and **sells open.**

Lot 304, Cow — Queen Mother
ANGUS VALLEY QUEEN 14th 1155773
Calved April 7, 1949.

Prince Sunbeam 29th 629408	Black Prince of Sunbeam 504521	Black Peer of St. Albans
		Pride 17th of Sunbeam
Prince Sunbeam 105th 784382	Erica Marie of Sunbeam 543531	Revolution 81st 419223
		Erica Marie 9th 434227
Queen Peeress S. B. 525281	Black Peer of St. Albans 456385	Erie Revolution 404801
		Blkcp Glencarnock 8th
	Queen of Sunbeam 353414	Eston of Elm Hill
		Glen Avon Queen 2d
Raona's Bardolier 2d 681777	Black Bardolier 480883	Bandolier of Anoka
		Black Bardella 460791
Queen 10th of Raona 956361	Juara Erica 33d 594895	Eluna's Revolution 2d
		Juara Erica 8th 490186
Queen 5th of Raona 797560	Burgess Eston 3d 573014	Eston of Quality 483388
		Miss Burgess B. 5th
	Queen 2d of Raona 671312	Sir Elba Katif 570416
		Queen Missie G. 568359

By a Sunbeam Queen Mother bull. Prince Sunbeam 105th. She came to this herd at a cost of $8,500 and has proved to be an excellent investment. Calfhood vaccinated and sells with a bull calf at side born July 14th by Prince Peer 15th RLS.

Lot 305, Cow — Queen Mother
QUEEN of LAKEWOOD 15th 2322192
Calved August 13, 1956.

Eric of Lakewood 1489712	Prince Eric of Sunbeam 744659	Prince Sunbeam 29th
		Erra Erica 6th of Sun
Prince Lakewood 99th 1903016	Blackcap Bessie 15th of Ada 834615	Barmar Escort 2d
		Blkcp Bessie 5th of Ada
Blackcap of Lakewood 14th 1542983	Prince Burgess of Lakewood 2d 846744	Prince Sunbeam 19th
		Miss Burgess 128th
	Blanch of Cass 944944	Evader Mercury's Eric
		Blkcp of Woodcote 85th
Prince Burgess of Lake. 2d 846744	Prince Sunbeam 19th 599702	Black Prince of Sunbeam
		Erica Marlene 8th
Queen of Lakewood 8th 1489710	Miss Burgess 128th 581288	Revelation 11th 437352
		Miss Bur. of G. M. 23d
Queen 13th of Raona 1037333	Raona's Bardolier 2d 681777	Black Bardolier 480883
		Juara Erica 33d 594895
	Queen 5th of Raona 797560	Burgess Eston 3d
		Queen 2d of Raona

A lovely young Queen Mother cow, from the same foundation, but actually not a Sunbeam Queen Mother. Calfhood vaccinated and **sells open.**

Lot 306, Cow — Sunbeam Queen Mother
QUEEN 179th of SUNBEAM
Calved August 7, 1950.

Black Prince of Sunbeam 504521	Black Peer of St. Albans 456385	Erie Revolution 404801
		Blkcp Glencarnock 8th
Prince Sunbeam 29th 629408	Pride 17th of Sunbeam 407797	Playman of Sunbeam
		Elsy's Pride Elnor
Erica Marie of Sunbeam 543531	Revolution 81st 419223	Blackcap Revolution
		Pride of Ash Row
	Erica Marie 9th 434227	Earl Eric Marshall
		Erica Marie 7th 399639
Prince Sunbeam 147th 843383	Black Prince of Sunbeam 504521	Black Peer of St. Albans
		Pride 17th of Sunbeam
Queen 136th of Sunbeam 1080066	Elmaretta Sunbeam 491694	Elmore Harrison 2d
		Elmaretta Mc 5th
Queen 83d of Sunbeam 685459	Barbarian of Rosemere 103d 495064	Eileenmere 61st 450556
		Barbara of Rose. 64th
	Queen 39th of Sunbeam 487418	Ballindalloch G. of Sun
		Queen 6th of Sunbeam

Another consistent producer of top quality cattle. A splendid daughter of the "Two Million Dollar" sire, the "29th." Calfhood vaccinated and sells bred, breeding date and service sire announced sale day.

The Juana Ericas and the Juara Ericas

Descending from the same original foundation, the Juana Ericas are probably the best known. Then there is a third branch of this group, the Juanerra Ericas—the family that provided the dam of Dor-Mac's Bardoliermere 10th, the 1956 International Grand Champion. The Juana Ericas earned great distinction in J. E. Kerr's Harviestoun herd. The only one imported directly to the United States sold for something over $9,000 in a Brays Island Sale to Millarden Farms; another one came to Don Head Farms and her descendants found their way into the Sunbeam herd. The Juanas also produced the $19,000 Panther Ledge heifer that sold to Prospect Farms at London, Ontario, Canada.

Lot 307, Cow — **Juana Erica**

JUANA SUNBEAM 1068236

Calved August 26, 1947.

Black Prince of Sunbeam 504521	Black Peer of St. Albans 456385	Erie Revolution 404801
		Blkcp Glencarnock 8th
	Pride 17th of Sunbeam 407797	Playman of Sunbeam
		Elsy's Pride Elnor
Erica Marie of Sunbeam 543531	Revolution 81st 419223	Blackcap Revolution
		Pride of Ash Row
	Erica Marie 9th 434227	Earl Eric Marshall
		Erica Marie 7th 399639
Bandolier of Anoka 10th 585879	Blackbird Bandolier of Page 414212	Glencarnock Revolu. 6th
		Blackbird Harrison 6th
	Barbara of Rosemere 47th 382828	Idolmere 4th 251508
		Metz Miss Barbara
Juana McGregor 4th U. 813620	Eric Bandolier of Anoka 4th 581232	Blkbd Bandolier of Page
		Erica 2d of Sunbeam
	June Rose of Don Head 813610	Evidemoth of Don Head
		Juvia Erica 547761

Prince Sunbeam 29th 629408

Juana of Prospect 2d 870670

Out of a daughter of the International First Prize winning Bandolier of Anoka 10th. Juvia Erica was imported directly from the great Harviestoun herd. This cow came at a cost of $4,000 and produced a heifer that sold for $3,300, several excellent herd bulls, and sells with a bull calf at side born February 17th by Prince Peer 55th of RLS. Rebred July 23d to Dor-Mac's Bardoliermere 38th.

Lot 308, Cow — **Juana Erica**

JUANA 10th RLS 2371121

Calved May 1, 1956.

Prince Esquire of Sunbeam 1255980	Prince Sunbeam 29th 629408	Black Prince of Sunbeam
		Erica Marie of Sunbeam
	Lonjac Erica 9th 601745	Esquire of Bordulac
		Lonjac Erica 6th
Georgina 3d of Silvertop 1008300	Eileenmere 649th 794027	Eileenmere 487th
		Blackcap Fandie T. 15th
	Giroflee of Jardine 922707	Elevator of Tillyrie
		Gypsophila of Jardine
Bandolier of Anoka 10th 585879	Blackbird Bandolier of Page 414212	Glencarnock Revolu. 6th
		Blackbird Harrison 6th
	Barbara of Rosemere 47th 382828	Idolmere 4th 251508
		Metz Miss Barbara
Juana McGregor 4th U. 813620	Eric Bandolier of Anoka 4th 581232	Blkbd Bandolier of Page
		Erica 2d of Sunbeam
	June Rose of Don Head 813610	Evidemoth of Don Head
		Juvia Erica 547761

Prince Sunbeam E 97th 1798947

Juana of Prospect 2d 870670

Another splendid Juana. Her sire is out of a good Georgina granddaughter of Eileenmere 487th. Calfhood vaccinated and **sells open.**

Lot 309, Cow — **Juana Erica**

JUANA of HARBOURTON 2086875

Calved April 9, 1955.

Prince Eric of Sunbeam 744659	Prince Sunbeam 29th 629408	Black Prince of Sunbeam
		Erica Marie of Sunbeam
	Erra Erica 6th of Sunbeam 629412	Revelga 519425
		Erra Erica 3d of Sun
Blakeford G. R. Eileen 560th 539844	Queen's Grenadier G. R. 625624	Black Bardolier 480883
		Queen of Grand River 2d
	Blakeford Major's Edna 634945	Blakeford Black Major
		Andelot Eileen 7th
Bethel Erian 1073203	Bethel Bandolier 876443	Blackbird Barry 545138
		Bethel Miss Bur. 37th
	Pride Emslie B. S. 699536	Briarcliff Pride Lad 8th
		Emslie Black Jester B. S.
Andelot Juana Erica 632420	Andelot Edictor 524661	Revolution Blackcap
		Edicta of Glencarnock 3d
	Juana 2d of Ada 523978	General of Ada 483257
		Juana of Ada 478846

Shadow Isle Prince Eric 71st 1650561

Juana 8 of Glenangus 1674060

By Shadow Isle Prince Eric 71st, who has been doing such a good job for Joe Roebling. She descends directly from an imported foundation. The dam is sired by the $10,000 Bethel Erian. Calfhood vaccinated and sells bred since January 30th to Prince Peer 15th RLS.

Lot 310, Cow — **Juana Erica**

ERICA 25th RLS 2417113

Calved August 14, 1956.

Prince Sunbeam 29th 629408	Black Prince of Sunbeam 504521	Black Peer of St. Albans
		Pride 17th of Sunbeam
	Erica Marie of Sunbeam 543531	Revolution 81st 419223
		Erica Marie 9th 434227
Lonjac Erica 9th 601745	Esquire of Bordulac 489052	Revolution of Page 43d
		Elba 3d of Strathmore
	Lonjac Erica 6th 531870	General 6th of Page
		Briarcliff Erica 14th
Black Peer 28th of A. V. 1000530	Prince Sunbeam 105th 784382	Prince Sunbeam 29th
		Queen Peeress S. B.
	Escora Eaton 595883	Eaton of Quality 483388
		Erica Escora 458136
Juana Erica R. K. 865574	Envious Blackcap B. 15th 629677	Bethel Black Mar Jr.
		Blackcap Lassie B. 9th
	Angus Valley Lonjerica 685622	Blkcp Revolution B. 8th
		Juana Erica 2d of Lonjac

Prince Esquire of Sunbeam 1255980

Angus Valley Juana Erica 20th 1214290

Another correctly bred Juana from a Lonjac foundation; the second dam by Envious Blackcap B. 15th that did such a great job in the Reverie Knoll herd. Calfhood vaccinated and **sells open.**

Lot 311, Cow — **Juana Erica**

JUARA ERICA of A. C. F. 1103994

Calved June 12, 1948.

Prince Sunbeam 29th 629408	Black Prince of Sunbeam 504521	Black Peer of St. Albans
		Pride 17th of Sunbeam
	Erica Marie of Sunbeam 543531	Revolution 81st 419223
		Erica Marie 9th 434227
Erra Erica 6th of Sunbeam 629412	Revelga 519425	Revolution 81st 419223
		Elga Elliott 29th 274052
	Erra Erica 3d of Sunbeam 507379	Revolution of Sunbeam
		Erica 4th of Sunbeam
Prince Quality of Sunbeam 744657	Prince Sunbeam 29th 629408	Black Prince of Sunbeam
		Erica Marie of Sunbeam
	Queen 24th of Sunbeam 443147	Playman of Sunbeam
		Queen of Sunbeam
Juara Erica 21st 518935	Elba's Revolution 11th 441115	Glencarnock Revo. 10th
		Elvira Elba 387630
	Juara Erica 6th 469978	Even Marshall 5th
		Juara Erica 2d 441113

Prince Eric of Sunbeam 744659

Juara Erica 70th 912841

A splendid daughter of Prince Eric of Sunbeam who sired six International Champions. Sells with a heifer calf at side born February 20, 1957, by Prince Peer 15th RLS. Rebred on April 13th to Dor-Mac's Bardoliermere 38th.

Lot 312, Cow — **Juana Erica**

MISS JUARA 4th R. L. S. 2038361

Calved September 3, 1954.

Prince Sunbeam 105th 784382	Prince Sunbeam 29th 629408	Black Prince of Sunbeam
		Erica Marie of Sunbeam
	Queen Peeress S. B. 525281	Black Peer of St. Albans
		Queen of Sunbeam
Chimera of Gilnockie 932205	Epponian of Gilnockie 725106	Protester of Broadview
		Schwarzekuh 7th 598524
	Nubian Lassie of Brandy Rock 734110	Bando. of Brandy Rock
		Beauty of Wheat. 11th
Prince Eric of Sunbeam 744659	Prince Sunbeam 29th 629408	Black Prince of Sunbeam
		Erica Marie of Sunbeam
	Erra Erica 6th of Sunbeam 629412	Revelga 519425
		Erra Erica 3d of Sun
Juara Erica 70th 912841	Prince Quality of Sunbeam 744657	Prince Sunbeam 29th
		Queen 24th of Sunbeam
	Juara Erica 21st 518935	Elba's Revolution 11th
		Juara Erica 6th 469978

Black Peer 79th of A. V. 1243485

Juara Erica of A. C. F. 1103994

A beautiful young cow. Calfhood vaccinated and sells with a heifer calf at side born May 16, 1957, by Prince Sunbeam 939th. Rebred August 24th to "Mac."

Lot 313, Cow — **Juana Erica**

JEFFERSON JUANA ERICA 1701487

Calved January 20, 1953.

Prince Sunbeam 29th 629408	Black Prince of Sunbeam 504521	Black Peer of St. Albans
		Pride 17th of Sunbeam
	Erica Marie of Sunbeam 543531	Revolution 81st 419223
		Erica Marie 9th 434227
Erra Erica 6th of Sunbeam 629412	Revelga 519425	Revolution 81st 419223
		Elga Elliott 29th 274052
	Erra Erica 3d of Sunbeam 507379	Revolution of Sunbeam
		Erica 4th of Sunbeam
Repeater's Barbara 639619	Repeater of Wheatland 5th 523859	Repeater of Wheatland
		Lily R. 8th 452882
	Barbara 15th of Sunbeam 552716	Barbarian of Rose. 88th
		Barbara 6th of Sunbeam
Dunwalke Juana 639625	Bar Prince of Sunbeam 567028	Black Prince of Sunbeam
		Barbara R. of Sunbeam
	Juanerra Erica 43d 552868	Jahn Eric 503458
		Juanerra Erica 10th

Prince Sunbeam 29th 629408

Prince Eric of Sunbeam 744659

Dunwalke Juanerica 942145

Another beautiful daughter of Prince Eric of Sunbeam. The Juanerra Erica family produced the dam of Dor-Mac's Bardoliermere 10th. Calfhood vaccinated and sells bred since January 7th to Dor-Mac's Bardoliermere 38th.

WINTONIER 4th

The Eldorene Ericas

Long a favorite family at Sunbeam Farms, they were originally to be found in the Brookside herd of Pat Donohoe in Iowa. This family produced the dam of International Grand Champion bulls, Revolution of Page 2d and Wintonier 4th. Several very excellent bulls have been produced at Sunbeam Farms from these Eldorene cows as well as many top females.

Lot 314, Cow — **Eldorene Erica**

ELDORENE 4th of SUNBEAM 1255983

Calved September 17, 1949.

Prince Sunbeam 29th 629408	Black Prince of Sunbeam 504521	Black Peer of St. Albans
		Pride 17th of Sunbeam
	Erica Marie of Sunbeam 543531	Revolution 81st 419223
		Erica Marie 9th 434227
Prince Sunbeam 305th 947326	Barbarian of Rosemere 103d 495064	Eileenmere 61st 450556
		Barbara of Rose, 64th
Eraline of Sunbeam 596051	Eraline E. of Sunbeam 486149	Elban of Sunbeam
		Eraline E. 4th 452679
Brookside Edellyn 592477	Envoy of Erin 466275	Elidure of Brookside
		Elba of Glyn Mawr 7th
Eldorene of Sunbeam 754907	Edelyn Eldorene 12th 439171	Edelrene 417746
		Edelyn Eldorene 8th
Eldorene Erica D. 536740	Envoy of Erin 466275	Elidure of Brookside
		Elba of Glyn Mawr 7th
	Eldorene E. 9th 416984	Elberon 2d 340178
		Eldorene E. 6th 402315

A great old producing cow. One daughter sold to Essar at $3,500. She should have a calf by sale day to her Dec. 19th service of Prince Peer 15 RLS.

Lot 315, Cow — **Eldorene Erica**

ELDORENE 2d of ESSAR 1883186

Calved January 27, 1954.

Prince Sunbeam 29th 629408	Black Prince of Sunbeam 504521	Black Peer of St. Albans
		Pride 17th of Sunbeam
	Erica Marie of Sunbeam 543531	Revolution 81st 419223
		Erica Marie 9th 434227
Prince Sunbeam 328th 902199	Barbarian of Rosemere 103d 495064	Eileenmere 61st 450556
		Barbara of Rose, 64th
Queen 76th of Sunbeam 629410	Queen 53d of Sunbeam 533692	Barbarian of Rose, 88th
		Queen of Sunbeam
Prince Sunbeam 147th 843383	Black Prince of Sunbeam 504521	Black Peer of St. Albans
		Pride 17th of Sunbeam
Eldorene 2d of Sunbeam 1078677	Elmaretta Sunbeam 491694	Elmore Harrison 2d
		Elmaretta Mc 5th
Eldorene of Sunbeam 754907	Brookside Edellyn 592477	Envoy of Erin 466275
		Edelyn Eldorene 12th
	Eldorene Erica D. 536740	Envoy of Erin 466275
		Eldorene E. 9th 416984

Another top Eldorene, the family that produced two International Grand Champions. Calfhood vaccinated and sells bred since February 4th to Prince Peer 15th RLS.

Lot 316, Cow — **Eldorene Erica**

ELDORENE 3d RLS 2038369

Calved September 24, 1954.

Prince Sunbeam 105th 784382	Prince Sunbeam 29th 629408	Black Prince of Sunbeam
		Erica Marie of Sunbeam
	Queen Peeress S. B. 525281	Black Peer of St. Albans
		Queen of Sunbeam
Black Peer 79th of A. V. 1243485	Epponian of Gilnockie 725106	Protester of Broadview
		Schwarzekuh 7th 598524
Chimera of Gilnockie 932205	Nubian Lassie of Brandy Rock 734110	Bando, of Brandy Rock
		Beauty of Wheat, 11th
Prince Sunbeam 305th 947326	Prince Sunbeam 29th 629408	Black Prince of Sunbeam
		Erica Marie of Sunbeam
Eldorene 4th of Sunbeam 1255983	Eraline of Sunbeam 596051	Barbarian of Rose, 103d
		Eraline E. of Sunbeam
Eldorene of Sunbeam 754907	Brookside Edellyn 592477	Envoy of Erin 466275
		Edelyn Eldorene 12th
	Eldorene Erica D. 536740	Envoy of Erin 466275
		Eldorene E. 9th 416984

What an attractive group these daughters of the $60,000 Black Peer 79th of A. V. are! Calfhood vaccinated and sells bred since June 2nd to Dor-Mac's Bardoliermere 38th.

Lot 317, Cow — **Eldorene Erica**

ELDORENE 4th RLS 2234400

Calved October 6, 1955.

Prince Eric of Sunbeam 744659	Prince Sunbeam 29th 629408	Black Prince of Sunbeam
		Erica Marie of Sunbeam
	Erra Erica 6th of Sunbeam 629412	Revelga 519425
R. L. S. Prince Eric 37th 1062812		Erra Erica 3d of Sun
Elsa F. 3d of R. L. S. 877540	Prince Elgon 735962	Elgon Sunbeam 543733
		Erica Marie 4th of Sun
	Elmosa Lassie 563171	Pat Burgess 498775
		Elmosa 11th 374524
Prince Sunbeam 305th 947326	Prince Sunbeam 29th 629408	Black Prince of Sunbeam
		Erica Marie of Sunbeam
Eldorene 4th of Sunbeam 1255983	Eraline of Sunbeam 596051	Barbarian of Rose, 103d
		Eraline E. of Sunbeam
Eldorene of Sunbeam 754907	Brookside Edellyn 592477	Envoy of Erin 466275
		Edelyn Eldorene 12th
	Eldorene Erica D. 536740	Envoy of Erin 466275
		Eldorene E. 9th 416984

This tabulation still shows the original daughter of Envoy of Erin that set up this family in the Sunbeam herd, Eldorene Erica D. Calfhood vaccinated and sells bred since March 26th to Dor-Mac's Bardoliermere 38th.

Lot 318, Cow — **Eldorene Erica**

ELDORENE 6th RLS 2316647

Calved February 2, 1956.

Prince Esquire of Sunbeam 1255980	Prince Sunbeam 29th 629408	Black Prince of Sunbeam
		Erica Marie of Sunbeam
	Lonjac Erica 9th 601745	Esquire of Bordulac
Prince Sunbeam E 134th 1855894		Lonjac Erica 6th 531870
Karama of Red Gate 17th 1069695	Prince of Rowley 934682	President of Gaidrew
		Pretty Pride of Gaidrew
	Lonjac K. Pride 601751	Esquire of Bordulac
		Key of Progress S.
Brookside Edellyn 592477	Envoy of Erin 466275	Elidure of Brookside
		Elba of Glyn Mawr 7th
Eldorene of Sunbeam 754907	Edelyn Eldorene 12th 439171	Edelrene 417746
		Edelyn Eldorene 8th
Eldorene Erica D. 536740	Envoy of Erin 466275	Elidure of Brookside
		Elba of Glyn Mawr 7th
	Eldorene E. 9th 416984	Elberon 2d 340178
		Eldorene E. 6th 402315

A granddaughter of Eldorene Erica D., foundation cow of this family in the Sunbeam herd. Calfhood vaccinated and sells bred since May 26th to Dor-Mac's Bardoliermere 38th.

Lot 319, Cow — **Eldorene Erica**

ELDORENE 7th RLS 2432894

Calved November 3, 1956.

Blk Peer 79th of Angus Valley 1243485	Prince Sunbeam 105th 784382	Prince Sunbeam 29th
		Queen Peeress S. B.
	Chimera of Gilnockie 932205	Epponian of Gilnockie
Prince Peer 15th RLS 1895282		Nubian Lass. of B. Rock
Luxury Maid RLS 2d 1551963	R. L. S. Prince Eric 37th 1062812	Prince Eric of Sunbeam
		Elsa F. 3d of R. L. S.
	Luxury 10th of Clashfarquhar 970216	Generous of Auldich
		Luxury of Clashfarquhar
Prince Sunbeam 305th 947326	Prince Sunbeam 29th 629408	Black Prince of Sunbeam
		Erica Marie of Sunbeam
Eldorene 4th of Sunbeam 1255983	Eraline of Sunbeam 596051	Barbarian of Rose, 103d
		Eraline E. of Sunbeam
Eldorene of Sunbeam 754907	Brookside Edellyn 592477	Envoy of Erin 466275
		Edelyn Eldorene 12th
	Eldorene Erica D. 536740	Envoy of Erin 466275
		Eldorene E. 9th 416984

Another fancy daughter of the Luxury bull right out of the show string. The Eldorenes have consistently produced show cattle. Calfhood vaccinated and sells open.

The Pride of Aberdeens

This family goes back to the very beginning of this great breed of ours in Scotland. The story is told that on a certain farm in Scotland, a black cow was used for plowing. One day she lay down and gave birth to a heifer calf. The owner wanted it out of the way so it would not interfere with his plowing so he gave it to his herdsman. His herdsman made the statement that this calf might yet become the "Pride of Aberdeen", and this she did, and so was given that name. From this origin we have a great family that has been highly regarded at all times. The dam of Black Prince of Sunbeam comes from this tribe and they have produced many other outstanding cattle.

Lot 320, Cow — **Pride of Aberdeen**

PRIDE 208th of SUNBEAM 1094883

Calved February 3, 1948.

Black Prince of Sunbeam 504521	Black Peer of St. Albans 456385	Erie Revolution 404801
		Blkcp Glencarnock 8th
	Pride 17th of Sunbeam 407797	Playman of Sunbeam
		Elsy's Pride Elnor
Prince Sunbeam 203d 843385	Eileenmere 61st 450556	Eileenmere 32d 428072
		Ectessa 370351
Barbara of Rosemere 136th 476959	Barbara of Rosemere 100th 449669	Prizemere 32d 369132
		Barbara of Rose. 33d
Bar Sunbeam 2d 543730	Black Prince of Sunbeam 504521	Black Peer of St. Albans
		Pride 17th of Sunbeam
Pride 174th of Sunbeam 975624	Barbara R. of Sunbeam 504514	Revolution of Sunbeam
		Barbara of Rose. 100th
Pride 49th of Sunbeam 486146	Elban of Sunbeam 401496	Eileenmere 11th 380207
		Elba of Glencarnock 12th
	Pride 26th of Sunbeam 443148	Playman King of Sun
		Pride 18th of Sunbeam

SHOW STRING—LATE SENIOR CALF—The family that produced the dam of Black Prince of Sunbeam. Sells with a heifer calf at side born July 5th by Royal Essar 52d 1946379. Will be rebred by sale day.

Lot 321, Cow — **Pride of Aberdeen**

PRIDE 237th of SUNBEAM 1185736

Calved March 20, 1949.

Black Prince of Sunbeam 504521	Black Peer of St. Albans 456385	Erie Revolution 404801
		Blkcp Glencarnock 8th
	Pride 17th of Sunbeam 407797	Playman of Sunbeam
		Elsy's Pride Elnor
Prince Sunbeam 100th 677649	Prizemere 32d 369132	Prizemere 9th 292566
		Pride of Rosemere 37th
Barbara of Rosemere 100th 449669	Barbara of Rosemere 33d 333887	Meraman of Tierra Alta
		Barbara of Rosemere
Barbarian of Rosemere 88th 471481	Prizemere 32d 369132	Prizemere 9th 292566
		Pride of Rosemere 37th
Pride 64th of Sunbeam 529020	Barbara of Rosemere 44th 379945	Prizemere 9th 292566
		Barbara of Rose. 30th
Pride 25th of Sunbeam 436388	Arney Peer of Sunbeam 385049	Eston of Elm Hill
		Pride McHenry 161st
	Elsy's Pride Elnor 351980	Blackwood Eric 195491
		Elsy's Pride E. 4th

Descends from Elsy's Pride Elnor, dam of Pride 17th of Sunbeam, the dam of "Black Prince." Calfhood vaccinated and sells bred since November 1st to Prince Sunbeam 1000th, should have a calf at side by sale day.

Lot 322, Cow — **Pride of Aberdeen**

QUEEN 171st of SUNBEAM 1566772

Calved April 25, 1952.

Black Prince of Sunbeam 504521	Black Peer of St. Albans 456385	Erie Revolution 404801
		Blackcap Glencarnock 8th
	Pride 17th of Sunbeam 407797	Playman of Sunbeam
		Elsy's Pride Elnor
Prince Sunbeam 203d 843385	Eileenmere 61st 450556	Eileenmere 32d 428072
		Ectessa 370351
Barbara of Rosemere 136th 476959	Barbara of Rosemere 100th 449669	Prizemere 32d 369132
		Barbara of Rose. 33d
Prince Sunbeam 217th 932046	Prince Sunbeam 55th 754906	Black Prince of Sunbeam
		Evergreen 16th of Sun
Royalist's Pride 3d of Sunbeam 1146104	Eris 2d of Sunbeam 754898	Revelga 519425
		Black Eris of Sunbeam
Royalist's Pride 2d of Sunbeam 705097	Royalist of Logie 582947	Gandell 582944
		Rosebush of Ballindalloch
	Peer's Pride of Sunbeam 504520	Black Peer of St. Albans
		Pride 11th of Sunbeam

A Sunbeam Pride, the herd bull producing family. Calfhood vaccinated and sells bred since February 15th to Dor-Mac's Bardoliermere 38th.

Lot 323, Cow — **Pride of Aberdeen**

PRIDE 278th of SUNBEAM 1790762

Calved February 20, 1953.

Prince Sunbeam 29th 629408	Black Prince of Sunbeam 504521	Black Peer of St. Albans
		Pride 17th of Sunbeam
Prince Esquire of Sunbeam 1255980	Erica Marie of Sunbeam 543531	Revolution 81st 419223
		Erica Marie 9th 434227
Lonjac Erica 9th 601745	Esquire of Bordulac 489052	Revolution of Page 43d
		Elba 3d of Strathmore
	Lonjac Erica 6th 531870	General 6th of Page
		Briarcliff Erica 14th
Elmore Harrison 2d 415520	Revolution 7th 387969	Blackcap Revolution
		Eva of Glencarnock 8th
Pride 57th of Sunbeam 504513	Elmosa 2d 220061	Black Ensign 129031
		Elmosa 134675
Pride 18th of Sunbeam 408574	Proud Marshall of Sunbeam 377261	Evotion Marshall 351893
		Pride Perfection 22d
	Pride 11th of Sunbeam 394448	Kensington Neal 354350
		Karo's Charity 3d

Out of a granddaughter of the International Grand Champion, Revolution 7th. Calfhood vaccinated and sells bred since April 2d to Dor-Mac's Bardoliermere 38th.

Lot 324, Cow — **Pride of Aberdeen**

PRIDE 297th of SUNBEAM 2102440

Calved April 1, 1954.

Prince Sunbeam 29th 629408	Black Prince of Sunbeam 504521	Black Peer of St. Albans
		Pride 17th of Sunbeam
Prince Esquire of Sunbeam 1255980	Erica Marie of Sunbeam 543531	Revolution 81st 419223
		Erica Marie 9th 434227
Lonjac Erica 9th 601745	Esquire of Bordulac 489052	Revolution of Page 43d
		Elba 3d of Strathmore
	Lonjac Erica 6th 531870	General 6th of Page
		Briarcliff Erica 14th
Prince Eolide 2d of Sunbeam 599701	Eolide Revolution 522497	Glencarnock Revolu. 6th
		Edna M. 15th 380185
Pride 135th of Sunbeam 784380	Pride 17th of Sunbeam 407797	Playman of Sunbeam
		Elsy's Pride Elnor
Pride 44th of Sunbeam 473198	Ballmere 440016	Eileenmere 15th 398457
		Ballerna 323205
	Pride 33d of Sunbeam 453183	Elban of Sunbeam
		Pride Perfection 22d

A granddaughter of Pride 44th of Sunbeam, who is by Ballmere, the great breeding son of International Grand Champion, Eileenmere 15th. He was used as an outcross bull in the development of the Sunbeam herd. Calfhood vaccinated and sells with a heifer calf born August 8th by Prince Peer 15th RLS.

Lot 325, Cow — **Pride of Aberdeen**

PRIDE 303d of SUNBEAM 2014951

Calved May 11, 1954.

Prince Sunbeam 29th 629408	Black Prince of Sunbeam 504521	Black Peer of St. Albans
		Pride 17th of Sunbeam
Prince Sunbeam 333d 910894	Erica Marie of Sunbeam 543531	Revolution 81st 419223
		Erica Marie 9th 434227
Edwina of Ballindalloch 9th 560677	Evascus of Page 428029	Glencarnock Revolu. 6th
		Erica Harrison 19th
	Edwina of Ballindalloch 2d 448722	Blkbdman of Rosemere
		Edwina of Ballindalloch
Prince Sunbeam 147th 843383	Black Prince of Sunbeam 504521	Black Peer of St. Albans
		Pride 17th of Sunbeam
Pride 213th of Sunbeam 1132079	Elmaretta Sunbeam 491694	Elmore Harrison 2d
		Elmaretta Mc 5th
Pride 132d of Sunbeam 754901	Barbarian of Rosemere 103d 495064	Eileenmere 61st 450556
		Barbara of Rose. 64th
	Pride 64th of Sunbeam 529020	Barbarian of Rose. 88th
		Pride 25th of Sunbeam

These Prides are very thick, productive cattle. Calfhood vaccinated, has a heifer calf born August 24th by Black Knight 160th of A. V.

Lot 326, Cow — **Pride of Aberdeen**

PRIDE 306th of SUNBEAM 2080369

Calved December 4, 1954.

Prince Esquire of Sunbeam 1255980	Prince Sunbeam 29th 629408	Black Prince of Sunbeam
		Erica Marie of Sunbeam
Prince Sunbeam E 75th 1705443	Lonjac Erica 9th 601745	Esquire of Bordulac
		Lonjac Erica 6th 531870
Elbana Sunbeam 2d 1017819	Prince Sunbeam 100th 677649	Black Prince of Sunbeam
		Barbara of Rose. 100th
	Elba S. of Sunbeam 557500	Barbarian of Rose. 88th
		Elbana S. 13th 473200
Prince Sunbeam 620th 1103573	Prince Sunbeam 150th 846859	Black Prince of Sunbeam
		Blkbd 53d of Sunbeam
Pride 258th of Sunbeam 1502386	Bel Aire Queen 929562	Applewood Bando. 77th
		Eland Queen A. 2d
Pride 196th of Sunbeam 1078689	Prince Sunbeam 29th 629408	Black Prince of Sunbeam
		Erica Marie of Sunbeam
	Peer's Pride of Sunbeam 504520	Black Peer of St. Albans
		Pride 11th of Sunbeam

Thick and deep. Sells with a fancy heifer calf at side born February 23d by Prince Peer 25th RLS. Rebred on August 20th to Dor-Mac's Bardoliermere 38th.

Lot 327, Cow — Pride of Aberdeen

PRIDE 4th RLS 2291842

Calved January 28, 1956.

Blk Peer 79th of Angus Valley 1243485	Prince Sunbeam 105th 784382	Prince Sunbeam 29th
		Queen Peeress S. B.
	Chimera of Gilnockie 932205	Epponian of Gilnockie
		Nubian Lass. of B. Rock
Prince Peer 15th RLS 1895282	R. L. S. Prince Eric 37th 1062812	Prince Eric of Sunbeam
		Elsa F. 3d of R. L. S.
	Luxury 10th of Clashfarquhar 970216	Generous of Auldich
		Luxury of Clashfarquhar
Luxury Maid RLS 2d 1551963	Prince Eric of Sunbeam 744659	Prince Sunbeam 29th
		Erra Erica 6th of Sun.
	Elsa F. 3d of R. L. S. 877540	Prince Elgon 735962
		Elmosa Lassie 563171
R. L. S. Prince Eric 37th 1062812	Prince Sunbeam 30th 629419	Black Prince of Sunbeam
		Blkcp M. R. of Sunbeam
Pride 2d of RLS 1551964	Pride 33d of Sunbeam 453183	Elban of Sunbeam
		Pride Perfection 22d
Pride 198th of Sunbeam 1083209		

SHOW STRING—JUNIOR YEARLING—A daughter of the Luxury bull, and from the dependable Pride family. Calfhood vaccinated and sells bred since July 23d to Dor-Mac's Bardoliermere 38th.

Lot 328, Cow — Pride of Aberdeen

PRIDE 8th RLS 2366620

Calved March 6, 1956.

Prince Esquire of Sunbeam 1255980	Prince Sunbeam 29th 629408	Black Prince of Sunbeam
		Erica Marie of Sunbeam
	Lonjac Erica 9th 601745	Esquire of Bordulac
		Lonjac Erica 6th 531870
Prince Sunbeam 971st 1573011	Prince of Rowley 934682	President of Gaidrew
		Pretty Pride of Gaidrew
Karama of Red Gate 17th 1069695	Lonjac K. Pride 601751	Esquire of Bordulac
		Key of Progress S.
Prince Esquire of Sunbeam 1255980	Prince Sunbeam 29th 629408	Black Prince of Sunbeam
		Erica Marie of Sunbeam
Pride 285th of Sunbeam 1855879	Lonjac Erica 9th 601745	Esquire of Bordulac
		Lonjac Erica 6th
Pride 201st of Sunbeam 1089067	Royalist of Sunbeam 722291	Royalist of Logie 582947
		Barbetta of Sunbeam
	Pride 64th of Sunbeam 529020	Barbarian of Rose, 88th
		Pride 25th of Sunbeam

A show daughter of a show bull. Prince Sunbeam 971st, the Red Gate Key Karama son of Prince Esquire of Sunbeam that sold for $50,000. Calfhood vaccinated and **sells open.**

Lot 329, Cow — Pride of Aberdeen

S PRIDE 3d RLS 2267627

Calved November 25, 1955.

Prince Sunbeam 29th 629408	Black Prince of Sunbeam 504521	Black Peer of St. Albans
		Pride 17th of Sunbeam
	Erica Marie of Sunbeam 543531	Revolution 81st 419223
		Erica Marie 9th 434227
Prince Esquire of Sunbeam 1255980	Esquire of Bordulac 489052	Revolution of Page 43d
		Elba 3d of Strathmore
Lonjac Erica 9th 601745	Lonjac Erica 6th 531870	General 6th of Page
		Briarcliff Erica 14th
Revolution Burgess 519423	Revolution 50th 417487	Blackcap Revolution
		Lady Ida C. 261089
Pride 117th of Sunbeam 690988	Miss Burgess Harrison 19th 450565	Blackcap Revolution
		Gwenmawr Bouquet 2d
Pride 57th of Sunbeam 504513	Elmore Harrison 2d 415520	Revolution 7th 387969
		Elmosa 2d 220061
	Pride 18th of Sunbeam 408574	Proud Marshall of Sun.
		Pride 11th of Sunbeam

The consistency of this family is really phenomenal. Calfhood vaccinated and sells bred since May 29th to Dor-Mac's Bardoliermere 38th.

Lot 330, Cow — Pride of Aberdeen

PRINCESS PRIDE CS 11th 1540729

Calved October 10, 1951.

Prince Burgess of Lake, 2d 846744	Prince Sunbeam 19th 599702	Black Prince of Sunbeam
		Erica Marlene 8th
	Miss Burgess 128th 581288	Revelation 11th 437352
		Miss Bur. of G. M. 23d
Prince Burgess C. S. 1100686	Raona's Bardolier 2d 681777	Black Bardolier 480883
		Juara Erica 33d 594895
Raona's Blackcap Bessie 2d 920658	Andelot Blackcap Bessie 6th 716874	Andelot Prince Quality
		Glencar, Blkcp Bess 3d
Epponian 12th of Rosemere 542155	Eileenmere 61st 450556	Eileenmere 32d 428072
		Ectessa 370351
Epponian's Pride C. S. 714988	Epponia C. B. 2d 452209	Prizemere 32d 369132
		Epponia C. B. 333884
Pride of Rosemere 247th 441462	Blackmere 29th 379956	Prizemere 9th 292566
		Blkbd of Rosemere 40th
	Pride of Rosemere 67th 379980	Prizemere 9th 292566
		Pride of Rosemere 37th

A direct descendant of the International Grand Champion cow, Pride of Rosemere 67th. Calfhood vaccinated and sells bred since December 19th to Black Knight 160th of A V—will have a calf at side sale day.

Lot 331, Cow — Pride of Aberdeen

PRINCESS PRIDE 4th RLS 2267610

Calved December 27, 1955.

Prince Esquire of Sunbeam 1255980	Prince Sunbeam 29th 629408	Black Prince of Sunbeam
		Erica Marie of Sunbeam
	Lonjac Erica 9th 601745	Esquire of Bordulac
		Lonjac Erica 6th 531870
Prince Sunbeam 971st 1573011	Prince of Rowley 934682	President of Gaidrew
		Pretty Pride of Gaidrew
Karama of Red Gate 17th 1069695	Lonjac K. Pride 601751	Esquire of Bordulac
		Key of Progress S.
Prince Burgess C. S. 1100686	Prince Burgess of Lakewood 2d 846744	Prince Sunbeam 19th
		Miss Burgess 128th
Princess Pride CS 11th 1540729	Raona's Blackcap Bessie 2d 920658	Raona's Bardolier 2d
		Andelot Blkcp Bessie 6th
Epponian's Pride C. S. 714988	Epponian 12th of Rosemere 542155	Eileenmere 61st 450556
		Epponia C. B. 2d 452209
	Pride of Rosemere 247th 441462	Blackmere 29th 379956
		Pride of Rosemere 67th

Another fancy daughter of the $50,000 "971st," descending from Pride of Rosemere 67th, International Grand Champion cow. Calfhood vaccinated and sells bred since July 23d to Prince Sunbeam 1079th.

Lot 332, Cow — Pride of Aberdeen

PRINCESS PRIDE 3d RLS 2117535

Calved February 7, 1955.

Prince Sunbeam 105th 784382	Prince Sunbeam 29th 629408	Black Prince of Sunbeam
		Erica Marie of Sunbeam
Black Peer 79th of A. V. 1243485	Queen Peeress S. B. 525281	Black Peer of St. Albans
		Queen of Sunbeam
Chimera of Gilnockie 932205	Epponian of Gilnockie 725106	Protester of Broadview
		Schwarzekuh 7th 598524
	Nubian Lassie of Brandy Rock 734110	Bando. of Brandy Rock
		Beauty of Wheat. 11th
Prince Sunbeam 358th 1017831	Prince Sunbeam 29th 629408	Black Prince of Sunbeam
		Erica Marie of Sunbeam
Princess Pride R. L. S. 1416381	Pridetta of Sunbeam 523182	Black Peer of St. Albans
		Pride 17th of Sunbeam
Princess Pride of Sky-Farm 1145659	Prince Sunbeam 216th 932054	Prince Sunbeam 55th
		Blkbd 186th of Sunbeam
	Angus Valley Princess Pride 2d 861531	Postelmere of T. Hills
		Pride 14th of Grassland

An excellent Princess Pride daughter of the $60,000 "79th." Calfhood vaccinated and sells with a heifer calf at side born April 3, 1957, by "Esquire." Rebred on July 22d to Dor-Mac's Bardoliermere 38th.

Lot 333, Cow — Pride of Aberdeen

PRINCESS 3d RLS 2193135

Calved July 6, 1955.

Prince Sunbeam 105th 784382	Prince Sunbeam 29th 629408	Black Prince of Sunbeam
		Erica Marie of Sunbeam
Black Peer 79th of A. V. 1243485	Queen Peeress S. B. 525281	Black Peer of St. Albans
		Queen of Sunbeam
Chimera of Gilnockie 932205	Epponian of Gilnockie 725106	Protester of Broadview
		Schwarzekuh 7th 598524
	Nubian Lassie of Brandy Rock 734110	Bando. of Brandy Rock
		Beauty of Wheat. 11th
Prince Sunbeam 216th 932054	Prince Sunbeam 55th 754906	Black Prince of Sunbeam
		Evergreen 16th of Sun.
Princess Pride of Sky-Farm 1145659	Blackbird 186th of Sunbeam 744654	Royalist of Logie 582947
		Blkbd 70th of Sunbeam
Angus Val. Princess Pride 2d 861531	Postelmere of Thousand Hills 688406	Postelmere 2d 622520
		Elba Ever of Thous. H.
	Pride 14th of Grassland 399135	Prince Marshall 261280
		Pride of Grassland

Descends directly from a daughter of the International Grand Champion, Prince Marshall. Calfhood vaccinated and sells bred since March 17th to Dor-Mac's Bardoliermere 38th.

Lot 334, Cow — Pride of Aberdeen

PRIDE 14th RLS 2371127

Calved May 2, 1956.

Blk Peer 79th of Angus Valley 1243485	Prince Sunbeam 105th 784382	Prince Sunbeam 29th
		Queen Peeress S. B.
	Chimera of Gilnockie 932205	Epponian of Gilnockie
		Nubian Lass. of B. Rock
Prince Peer 15th RLS 1895282	R. L. S. Prince Eric 37th 1062812	Prince Eric of Sunbeam
		Elsa F. 3d of R. L. S.
	Luxury 10th of Clashfarquhar 970216	Generous of Auldich
		Luxury of Clashfarquhar
Luxury Maid RLS 2d 1551963	Prince Sunbeam 29th 629408	Black Prince of Sunbeam
		Erica Marie of Sunbeam
	Pridetta of Sunbeam 523182	Black Peer of St. Albans
		Pride 17th of Sunbeam
Princess Pride R. L. S. 1416381	Prince Sunbeam 216th 932054	Prince Sunbeam 55th
		Blkbd 186th of Sunbeam
Princess Pride of Sky-Farm 1145659	Angus Valley Princess Pride 2d 861531	Postelmere of Thous. H.
		Pride 14th of Grassland

Another fancy daughter of the Luxury bull from a show cattle producing tribe. Calfhood vaccinated and **sells open.**

Lot 335, Cow — **Pride of Aberdeen**

PRIDE 15th RLS 2371136

Calved May 18, 1956.

Blk Peer 79th of Angus Valley 1243485	Prince Sunbeam 105th 784382	Prince Sunbeam 29th
		Queen Peeress S. B.
	Chimera of Gilnockie 932205	Epponian of Gilnockie
		Nubian Lass. of B. Rock
Prince Peer 15th RLS 1895282	R. L. S. Prince Eric 37th 1062812	Prince Eric of Sunbeam
		Eisa F. 3d of R. L. S.
Luxury Maid RLS 2d 1551963	Luxury 10th of Clashfarquhar 970216	Generous of Auldich
		Luxury of Clashfarquhar
Prince Sunbeam 216th 932054	Prince Sunbeam 55th 754906	Black Prince of Sunbeam
		Evergreen 16th of Sun.
Princess Pride of Sky-Farm 1145659	Blackbird 186th of Sunbeam 744654	Royalist of Logie 582947
		Blkbd 70th of Sunbeam
Angus Valley Princess Pride 2d 861531	Postelmere of Thousand Hills 688406	Postelmere 2d 622520
		Elba Ever of Thous. H.
	Pride 14th of Grassland 399135	Prince Marshall 261280
		Pride of Grassland

SHOW STRING—Just a youngster—low set, fancy headed, strictly the right kind. Calfhood vaccinated and sells open.

Lot 336, Cow — **Pride of Aberdeen**

PRIDE 9th RLS 2320623

Calved March 26, 1956.

Imp. Prince of Rowley 934682	President of Gaidrew (118518) 934680	Keystone of Dunira
		Pure Pride of Gaidrew
Prince of Red Gate 45th 1552251	Pretty Pride of Gaidrew (132905) 934673	Keystone of Dunira
		Primrose of Gaidrew
Miss Bur. 2d of Brays Island 1078281	Benefactor of Glencarnock 846738	Benefactor of The Burn
		Blkcp of Northlane 9th
	Heckmere's Miss Burgess 738648	Senator's Dell's Evolution
		Cannon's Miss Bur. 2d
Prince Esquire of Sunbeam 1255980	Prince Sunbeam 29th 629408	Black Prince of Sunbeam
		Erica Marie of Sunbeam
Pride 286th of Sunbeam 1899348	Lonjac Erica 9th 601745	Esquire of Bordulac
		Lonjac Erica 6th 531870
Pridemere of Don Head 3d 870643	Bandolier of Anoka 16th 744747	Bandolier of Anoka 10th
		Barb. Rose of Anoka 7th
	Alloway Mona 8th 744746	Enfileen's Bandolier
		Alloway Monmere 5th

A splendid daughter of the $25,000 Prince of Red Gate 45th, descending from Pridemere of Don Head 3d, a top producing cow in the Don Head Farms herd. Calfhood vaccinated and sells open.

The Hartley Edella Story

This family originated with the cow called Edacity of The Dell. One daughter went to Hartley Stock Farm and there set up the famous Hartley Edella tribe. They produced an International Senior Champion female and many times Champion for Ralph L. Smith Farms, and the International Reserve Grand Champion bull, Prince Eric Esquire, as well as Prince 105th SAF. This family has been highly regarded and popular for many years, and is still producing great show cattle and great breeding cattle. There is a grand group of them in this herd.

Lot 337, Cow — **Hartley Edella**

EDELLA of R. L. S. 5th 1027462

Calved October 4, 1947.

Prince Sunbeam 29th 629408	Black Prince of Sunbeam 504521	Black Peer of St. Albans
		Pride 17th of Sunbeam
Prince Eric of Sunbeam 744659	Erica Marie of Sunbeam 543531	Revolution 81st 419223
		Erica Marie 9th 434227
Erra Erica 6th of Sunbeam 629412	Revelga 519425	Revolution 81st 419223
		Elga Elliott 29th 274052
	Erra Erica 3d of Sunbeam 507379	Revolution of Sunbeam
		Erica 4th of Sunbeam
Esquire of Bordulac 489052	Revolution of Page 43d 460681	Revolution of Page 11th
		Paprika Pride 354282
R. L. S. Edella 717761	Elba 3d of Strathmore 467214	Revolution 81st 419223
		Elba Harrison 4th
Briarcliff Edella 20th 467120	Briarcliff Pedro 403796	Black Balzac of Page
		Petit Pride of Glan Raf.
	Edella Briarcliff 410459	Reverlerica 378006
		Edella of Glencarnock

A full sister of the $100,000 International Reserve Grand Champion, Prince Eric Esquire. She is the dam of Prince Peer 25th RLS, Grand Champion at Little Rock in 1956 and Reserve Grand Champion at Houston in 1957. Calfhood vaccinated and sells with a heifer calf at side born June 15, 1957, by Prince Peer 15th RLS.

Lot 338, Cow — **Hartley Edella**

EDELLA of R. L. S. 6th 1471378

Calved April 4, 1951.

Blackbird Bandolier of Page 12th 582955	Ensign of Page 29th 510409	Revolution of Page 28th
		Eline E. 4th of Page
	Barcelona of Page 502896	Revolution of Page 11th
		Blackbird Harrison 6th
Good Hope Hother's Bandolier 1043059	Evader's Quality Bardolier 612551	Evesback Evader 534359
		Key of Faith 545131
Hother's Miss Wix 759532	Miss Wix 25th of Ada 591518	Barmar Escort 2d
		Miss Wix 4th of Ada
Prince Eric of Sunbeam 744659	Prince Sunbeam 29th 629408	Black Prince of Sunbeam
		Erica Marie of Sunbeam
Edella of R. L. S. 5th 1027462	Erra Erica 6th of Sunbeam 629412	Revelga 519425
		Erra Erica 3d of Sun.
R. L. S. Edella 717761	Esquire of Bordulac 489052	Revolution of Page 43d
		Elba 3d of Strathmore
	Briarcliff Edella 20th 467120	Briarcliff Pedro 403796
		Edella Briarcliff 410459

A maternal sister of Prince Peer 25th RLS. Her dam a full sister of the $100,000 Prince Eric Esquire. She came to this herd at a cost of $6,000. Calfhood vaccinated and sells bred since March 23d to Prince Peer 15th RLS.

Lot 339, Cow — **Hartley Edella**

EDELLA of RLS 7th 1840951

Calved May 14, 1953.

Master 4th of Essar 763342	Master Page 484244	Evascus of Page 428029
		Miss Naomi 420070
	Barbarosa Essar 641238	Black Prince of Sunbeam
		Barbara R. 2d of Sun.
Master Prince R. L. S. 1090980	Prince Sunbeam 29th 629408	Black Prince of Sunbeam
		Erica Marie of Sunbeam
Erarica Sunbeam 846836	Erra Erica 6th of Sunbeam 629412	Revelga 519425
		Erra Erica 3d of Sun.
Prince Eric of Sunbeam 744659	Prince Sunbeam 29th 629408	Black Prince of Sunbeam
		Erica Marie of Sunbeam
Edella of R. L. S. 5th 1027462	Erra Erica 6th of Sunbeam 629412	Revelga 519425
		Erra Erica 3d of Sun.
R. L. S. Edella 717761	Esquire of Bordulac 489052	Revolution of Page 43d
		Elba 3d of Strathmore
	Briarcliff Edella 20th 467120	Briarcliff Pedro 403796
		Edella Briarcliff 410459

A show cow and she is producing that kind. Her dam a full sister of Prince Eric Esquire. Calfhood vaccinated and sells with a bull calf born August 2d by Black Knight 160th of AV.

Lot 340, Cow — **Hartley Edella**

EDELLA of RLS 8th 2031923

Calved August 16, 1954.

Master 4th of Essar 763342	Master Page 484244	Evascus of Page 428029
		Miss Naomi 420070
	Barbarosa Essar 641238	Black Prince of Sunbeam
		Barbara R. 2d of Sun.
Master Prince R. L. S. 1090980	Prince Sunbeam 29th 629408	Black Prince of Sunbeam
		Erica Marie of Sunbeam
Erarica Sunbeam 846836	Erra Erica 6th of Sunbeam 629412	Revelga 519425
		Erra Erica 3d of Sun.
Good Hope Hothers' Bandolier 1043059	Blackbird Bandolier of Page 12th 582955	Enign of Page 29th
		Barcelona of Page
Edella of R. L. S. 6th 1471378	Hother's Miss Wix 759532	Evader's Quality Bardo.
		Miss Wix 25th of Ada
Edella of R. L. S. 5th 1027462	Prince Eric of Sunbeam 744659	Prince Sunbeam 29th
		Erra Erica 6th of Sun.
	R. L. S. Edella 717761	Esquire of Bordulac
		Briarcliff Edella 20th

A splendid daughter of the $6,000 Edella of RLS 6th. Calfhood vaccinated and sells pasture bred to Prince Peer 32d RLS.

Lot 341, Cow — **Hartley Edella**

EDELLA of RLS 9th 2058611

Calved October 1, 1954.

Prince Sunbeam 105th 784382	Prince Sunbeam 29th 629408	Black Prince of Sunbeam
		Erica Marie of Sunbeam
Black Peer 79th of A. V. 1243485	Queen Peeress S. B. 525281	Black Peer of St. Albans
		Queen of Sunbeam
Chimera of Gilnockie 932205	Epponian of Gilnockie 725106	Protester of Broadview
		Schwarzekuh 7th 598524
	Nubian Lassie of Brandy Rock 734110	Bando. of Brandy Rock
		Beauty of Wheat. 11th
Prince Eric Again 989833	Prince Eric of Sunbeam 744659	Prince Sunbeam 29th
		Erra Erica 6th of Sun.
Eric's Edella A. 2d 1321546	Juanerra Erica 100th 627785	Jantzen 513722
		Erica Juanah 464080
Edella of Moreau 708991	General 8th of Sunbeam 603546	Black Prince of Sunbeam
		Georgina Brown 393152
	Missouri Edella 21st 589795	General 4th of Lonjac
		Missouri Edella 9th

Grand Champion at Fort Worth and at San Antonio in 1957; Reserve Grand Champion at the Iowa State Fair, at Little Rock and at Memphis in 1956, and at Houston in 1957. Calfhood vaccinated and sells bred, breeding date and service sire announced sale day.

Lot 342, Cow — **Hartley Edella**

EDELLA of RLS 10th 2291821

Calved January 2, 1956.

Blk Peer 79th of Angus Valley 1243486	Prince Sunbeam 105th 784382	Prince Sunbeam 29th
		Queen Peeress S. B.
	Chimera of Gilnockie 932205	Epponian of Gilnockie
		Nubian Lass. of B. Rock
Prince Peer 12th RLS 1858028	Ebony Caesar of Rowley (125963)	President of Gaidrew
		Eurevene of Gaidrew
Beauty Maid of Arras 1653259	Beauty Maid 2d of Gaidrew (146081)	Keystone of Dunira
		Miss Beauty 2d of Dun.
Prince Eric of Sunbeam 744659	Prince Sunbeam 29th 629408	Black Prince of Sunbeam
		Erica Marie of Sunbeam
Edella of R. L. S. 5th 1027462	Erra Erica 6th of Sunbeam 629412	Revelga 519425
		Erra Erica 3d of Sun.
R. L. S. Edella 717761	Esquire of Bordulac 489052	Revolution of Page 43d
		Elba 3d of Strathmore
	Briarcliff Edella 20th 467120	Briarcliff Pedro 403796
		Edella Briarcliff 410459

Another excellent daughter of Edella of RLS 5th, full sister of Prince Eric Esquire. Calfhood vaccinated and sells bred, breeding date and service sire announced sale day.

The Blackcap Story

Strictly an American family. They descend from Blackcap 1552 who was imported to America in 1882 at two years of age. A daughter of hers sold for $2,000 in 1883, a most unheard of price at that time. From her four daughters various branches of this tribe were started—the McHenry Blackcaps, the Blackcap Bessies, the Blackcap Empresses and the Hartley Hilda Blackcaps and may others, including the Judy Blackcaps. There is a grand group of these Blackcaps in this herd. They produced from the Blackcap Empress branch a Grand Champion female at Chicago and from the straight Blackcaps a Reserve Champion, as well as many other winners.

Lot 343, Cow — **Judy Blackcap**

BLACKCAP JUDY 3d of SUNBEAM 1297587

Calved May 11, 1950.

Black Prince of Sunbeam 504521	Black Peer of St. Albans 456385	Erie Revolution 404801
		Bikcp Glencarnock 8th
Prince Sunbeam 29th 629408	Pride 17th of Sunbeam 407797	Playman of Sunbeam
		Elsy's Pride Elnor
Erica Marie of Sunbeam 543531	Revolution 81st 419223	Blackcap Revolution
		Pride of Ash Row
	Erica Marie 9th 434227	Earl Eric Marshall
		Erica Marie 7th 399639
Elden Boy 2d 497841	Bell Boy M. K. 459602	Black Belmore 336163
		Blackbird Lady M. C.
	Erica Eldeen 4th 460770	Glencarnock Revolu. 6th
Judy Blackcap 44th 817368		Eldeen Marsh. of Brook.
Elmcrest Blackcap Judy 36th 508135	Marshall Coleman 3d 447069	Earl Marshall 8th
		Blackcap Lady 33d
	Blackcap Judy 72d 456830	Brevier C. 381154
		Elmcrest Blackcap Judy

A famous show cow, coming to the herd at a cost of $15,200. Several full brothers sold from $10,000 up in various Sunbeam Sales. Calfhood vaccinated and sells with a heifer calf at side born July 1st, by Prince Sunbeam 1000th. Will be rebred by sale day, breeding date and service are announced then.

Lot 344, Cow — **Blackcap**

MISS BLACKCAP 126th of SUNBEAM 1078684

Calved November 30, 1947.

Black Prince of Sunbeam 504521	Black Peer of St. Albans 456385	Erie Revolution 404801
		Bikcp Glencarnock 8th
Prince Sunbeam 200th 778864	Pride 17th of Sunbeam 407797	Playman of Sunbeam
		Elsy's Pride Elnor
Barbara of Rosemere 100th 449669	Prizemere 32d 369132	Prizemere 9th 292566
		Pride of Rosemere 37th
	Barbara of Rosemere 33d 333887	Meraman of Tierra Alta
		Barbara of Rosemere
Pontonier of Winton 573403	Enfileen's Bandolier 2d 510436	Bikbd Bandolier of Page
		Enfileen of Northlane 2d
Broadus Blackcap of Le Baron 796382	Erica of Anoka 12th 510438	Everald of Briarcliff
		Erica of Anoka 6th
Blackcap of Rosemere 112th 486598	Eileenmere 61st 450556	Eileenmere 32d 428072
		Ectessa 370351
	Blackcap of Rosemere 65th 438750	Prizemere 32d 369132
		Broadus Blackcap 13th

A consistent producer of good ones; her sons and daughters have sold up to $2,000 and $3,000 apiece. Sells bred since May 24, 1957, to Prince Sunbeam 1079th.

Lot 345, Cow — **Blackcap**

MISS BLACKCAP 150th of SUNBEAM 1297583

Calved January 11, 1950.

Black Prince of Sunbeam 504521	Black Peer of St. Albans 456385	Erie Revolution 404801
		Bikcp Glencarnock 8th
Prince Sunbeam 29th 629408	Pride 17th of Sunbeam 407797	Playman of Sunbeam
		Elsy's Pride Elnor
Erica Marie of Sunbeam 543531	Revolution 81st 419223	Blackcap Revolution
		Pride of Ash Row
	Erica Marie 9th 434227	Earl Eric Marshall
		Erica Marie 7th 399639
Blackman 31st of Sunbeam 596970	Revolution of Sunbeam 468380	Revolution 100th 429423
		Elga Marshall 9th
Miss Blackcap of Narcissa 2d 859039	Blackbird of Rosemere 28th 251519	Oakville Quiet Lad
		Bikbd of Woodlawn 13th
Blackcap of King City 5th 451548	Blackcap Eston J. 369031	Black Peeler 254159
		Bikcp Empress 20th
	Blackcap of King City 391570	Blackcap of Fairfield
		Bikcp of English Valley

A big, powerfully made cow that has always had the right kind. Sells with a heifer calf at side born June 26th by Prince Sunbeam 1000th. Will be rebred by sale day.

Lot 346, Cow — **Blackcap**

MISS BLACKCAP 156th of SUNBEAM 1538173

Calved January 8, 1951.

Black Prince of Sunbeam 504521	Black Peer of St. Albans 456385	Erie Revolution 404801
		Bikcp Glencarnock 8th
Prince Sunbeam 29th 629408	Pride 17th of Sunbeam 407797	Playman of Sunbeam
		Elsy's Pride Elnor
Erica Marie of Sunbeam 543531	Revolution 81st 419223	Blackcap Revolution
		Pride of Ash Row
	Erica Marie 9th 434227	Earl Eric Marshall
		Erica Marie 7th 399639
Blackman 31st of Sunbeam 596970	Revolution of Sunbeam 468380	Revolution 100th 429423
		Elga Marshall 9th
Miss Blackcap of Narcissa 2d 859039	Blackbird of Rosemere 28th 251519	Oakville Quiet Lad
		Bikbd of Woodlawn 13th
Blackcap of King City 5th 451548	Blackcap Eston J. 369031	Black Peeler 254159
		Blackcap Empress 20th
	Blackcap of King City 391570	Blackcap of Fairfield
		Bikcp of English Valley

A full sister to the preceding cow. One of the very top cows in the herd. Sells with a heifer calf at side born June 10th by Prince Sunbeam 1000th. Rebred on July 26th to Black Knight 160th of A V.

Lot 347, Cow — **Blackcap**

MISS BLACKCAP 157th of SUNBEAM 1535143

Calved March 9, 1951.

Prince Sunbeam 55th 754906	Black Prince of Sunbeam 504521	Black Peer of St. Albans
		Pride 17th of Sunbeam
Prince Sunbeam 217th 932046	Evergreen 16th of Sunbeam 493260	Elmore Harrison 2d
		Evergreen 6th of Sun.
Eris 2d of Sunbeam 754898	Revelga 519425	Revolution 81st 419223
		Elga Elliott 29th 274052
	Black Eris of Sunbeam 496894	Black Peer of St. Albans
		Erica 3d of Sunbeam
Prince Sunbeam 200th 778864	Black Prince of Sunbeam 504521	Black Peer of St. Albans
		Pride 17th of Sunbeam
Miss Blackcap 126th of Sunbeam 1078684	Barbara of Rosemere 100th 449669	Prizemere 32d 369132
		Barbara of Rose. 33d
Broadus Blackcap of Le Baron 796382	Pontonier of Winton 573403	Enfileen's Bandolier 2d
		Erica of Anoka 12th
	Blackcap of Rosemere 112th 486598	Eileenmere 61st 450556
		Bikcp of Rosemere 65th

Another low set, terrific bodied, breedy headed cow. Calfhood vaccinated and sells bred since February 24th to Black Knight 160th of A V.

Lot 348, Cow — **Blackcap**

BLACKCAP 27th of SHADOW ISLE 1867690

Calved August 12, 1953.

Prince Sunbeam 29th 629408	Black Prince of Sunbeam 504521	Black Peer of St. Albans
		Pride 17th of Sunbeam
Prince Eric of Sunbeam 744659	Erica Marie of Sunbeam 543531	Revolution 81st 419223
		Erica Marie 9th 434227
Erra Erica 6th of Sunbeam 629412	Revelga 519425	Revolution 81st 419223
		Elga Elliott 29th 274052
	Erra Erica 3d of Sunbeam 507379	Revolution of Sunbeam
		Erica 4th of Sunbeam
Prince Sunbeam 405th 1078680	Prince Sunbeam 100th 677649	Black Prince of Sunbeam
		Barbara of Rose. 100th
Blackcap of Runnymede 385th 1275269	Erica Marie 11th of Sunbeam 861779	Black Prince of Sunbeam
		Erica Marie of Sunbeam
R. L. S. Miss Blackcap 717764	General 48th of Lonjac 572564	General 2d of Lonjac
		Key of Progress S.
	Miss Blackcap of Lonjac 2d 531852	General 6th of Page
		Miss Blackcap of Lonjac

Another fancy daughter of Prince Eric of Sunbeam. Calfhood vaccinated and sells with a heifer calf at side born July 2d by Prince Peer 51st RLS. Will be rebred by sale day.

Lot 349, Cow — Blackcap

MISS BLACKCAP 3d RLS 1838715

Calved June 20, 1953.

Master 4th of Essar 763342	Master Page 484244	Evascus of Page 428029
		Miss Naomi 420070
	Barbarosa Essar 641238	Black Prince of Sunbeam
		Barbara R. 2d of Sun
Master Prince R. L. S. 1000080	Prince Sunbeam 29th 629408	Black Prince of Sunbeam
		Erica Marie of Sunbeam
Erarica Sunbeam 846836	Erra Erica 6th of Sunbeam 629412	Revelga 519425
		Erra Erica 3d of Sun
Prince Sunbeam 301st 933544	Prince Sunbeam 29th 629408	Black Prince of Sunbeam
		Erica Marie of Sunbeam
	Evergreen 58th of Sunbeam 744639	Black Prince of Sunbeam
		Evergreen 19th of Sun
Miss Blackcap 128th of Sunbeam 1004871	Elgon Sunbeam 543723	Black Prince of Sunbeam
		Elmaretta Mc 5th
Miss Blackcap 76th of Sunbeam 647166	Miss Blackcap 55th of Sunbeam 569518	Eolide Revolution
		Blkcp of King City 5th

A dependable producer with an excellent daughter in the herd. Calfhood vaccinated and sells with a bull calf at side born July 19th by Black Knight 160 of A V. Will be rebred by sale day.

Lot 350, Cow — Blackcap

BLACKCAP 5th RLS 1987345

Calved June 26, 1954.

Prince Sunbeam 105th 784382	Prince Sunbeam 29th 629408	Black Prince of Sunbeam
		Erica Marie of Sunbeam
	Queen Peeress S. B. 525281	Black Peer of St. Albans
		Queen of Sunbeam
Black Peer 79th of A. V. 1243485	Epponian of Gilnockie 725106	Protester of Broadview
		Schwarzekuh 7th 598524
Chimera of Gilnockie 932205	Nubian Lassie of Brandy Rock 734110	Bando, of Brandy Rock
		Beauty of Wheat, 11th
Prince Sunbeam 29th 629408	Black Prince of Sunbeam 504521	Black Peer of St. Albans
		Pride 17th of Sunbeam
	Erica Marie of Sunbeam 543531	Revolution 81st 419223
		Erica Marie 9th 434227
Blackcap 51st of Sunbeam 1087861	Black Peer of St. Albans 456385	Erie Revolution 404801
		Blackcap Glencarnock 8th
Blackcap Peeress of Sunbeam 504517	Miss Blackcap of Sunbeam 7th 407792	Eileenmere 4th 251504
		Maplewood Blackcap 2d

A combination of superior outstanding blood. Calfhood vaccinated and sells with a bull calf at side born July 16th by Prince Sunbeam E 73d.

Lot 351, Cow — Blackcap

MISS BLACKCAP 7th RLS

Calved March 20, 1955.

Master 4th of Essar 763342	Master Page 484244	Evascus of Page 428029
		Miss Naomi 420070
	Barbarosa Essar 641238	Black Prince of Sunbeam
		Barbara R. 2d of Sun
Master Prince R. L. S. 1000080	Prince Sunbeam 29th 629408	Black Prince of Sunbeam
		Erica Marie of Sunbeam
Erarica Sunbeam 846836	Erra Erica 6th of Sunbeam 629412	Revelga 519425
		Erra Erica 3d of Sun
Prince Sunbeam 618th 1217301	Prince Sunbeam 29th 629408	Black Prince of Sunbeam
		Erica Marie of Sunbeam
	Judy Blackcap 44th 817368	Elden Boy 2d 497841
		Elmcrest Blkcp Judy 36th
Steveway Blackcap 14th 1700582	Black Peer 28th of Angus Valley 1000530	Prince Sunbeam 105th
		Escora Eston 595883
Angus Valley Miss Blkcp 11th 1243498	Angus Valley Miss Blackcap 7th 1033052	Glen Eric of Angus V
		Miss Blkcp 39th of Sun

A lovely young cow. Calfhood vaccinated and sells bred since May 6th to Black Knight 160th of A V.

Lot 352, Cow — Blackcap

MISS BLACKCAP 8th RLS 2147159

Calved May 20, 1955.

Prince Sunbeam 105th 784382	Prince Sunbeam 29th 629408	Black Prince of Sunbeam
		Erica Marie of Sunbeam
	Queen Peeress S. B. 525281	Black Peer of St. Albans
		Queen of Sunbeam
Black Peer 79th of A. V. 1243485	Epponian of Gilnockie 725106	Protester of Broadview
		Schwarzekuh 7th 598524
Chimera of Gilnockie 932205	Nubian Lassie of Brandy Rock 734110	Bando, of Brandy Rock
		Beauty of Wheat, 11th
Prince Sunbeam 29th 629408	Black Prince of Sunbeam 504521	Black Peer of St. Albans
		Pride 17th of Sunbeam
	Erica Marie of Sunbeam 543531	Revolution 81st 419223
		Erica Marie 9th 434227
Blackcap 51st of Sunbeam 1087861	Black Peer of St. Albans 456385	Erie Revolution 404801
		Blkcp Glencarnock 8th
Blackcap Peeress of Sunbeam 504517	Miss Blackcap of Sunbeam 7th 407792	Eileenmere 4th 251504
		Maplewood Blackcap 2d

Typical of the daughters of the $60,000 "79th." Calfhood vaccinated and sells bred since March 3d to Dor-Mac's Bardoliermere 38th.

Lot 353, Cow — Blackcap

MISS BLACKCAP 9th RLS 2237299

Calved September 7, 1955.

Prince Sunbeam 29th 629408	Black Prince of Sunbeam 504521	Black Peer of St. Albans
		Pride 17th of Sunbeam
	Erica Marie of Sunbeam 543531	Revolution 81st 419223
		Erica Marie 9th 434227
Prince Sunbeam 729th 1360098	Prince Sunbeam 100th 677649	Black Prince of Sunbeam
		Barbara of Rose. 100th
Elbana Sunbeam 2d 1017819	Elba S. of Sunbeam 557500	Barbarian of Rose. 88th
		Elbana S. 13th 473200
Prince Esquire of Sunbeam 1255980	Prince Sunbeam 29th 629408	Black Prince of Sunbeam
		Erica Marie of Sunbeam
	Lonjac Erica 9th 601745	Esquire of Bordulac
		Lonjac Erica 6th 531870
Miss Blackcap 165th of Sunbeam 1662795	Pontonier of Winton 573403	Enfileen's Bandolier 2d
		Erica of Anoka 12th
Broadus Blackcap of LeBaron 796382	Blackcap of Rosemere 112th 486598	Eileenmere 61st 450556
		Blkcp of Rosemere 65th

A splendid daughter of Prince Sunbeam 729th, who was out of a full sister of Prince Sunbeam 249th. Calfhood vaccinated and sells bred since February 22d to Dor-Mac's Bardoliermere 38th.

Lot 354, Cow — Blackcap

MISS BLACKCAP 12th RLS 2240305

Calved October 21, 1955.

Blk Peer 28th of Angus Valley 1000530	Prince Sunbeam 105th 784382	Prince Sunbeam 29th
		Queen Peeress S. B.
	Escora Eston 595883	Eston of Quality 483388
		Erica Escora 458136
Prince Sunbeam 819th 1499204	Black Peer of St. Albans 456385	Erie Revolution 404801
		Blkcp Glencarnock 8th
Barbetta of Sunbeam 523179	Barbara of Rosemere 100th 449669	Prisemere 32d 369132
		Barbara of Rosemere 33d
Prince Burgess of Lake, 2d 846744	Prince Sunbeam 19th 599702	Black Prince of Sunbeam
		Erica Marlene 8th
	Miss Burgess 128th 581288	Revelation 11th 437352
		Miss Bur. of G. M. 23d
Mahrapo Miss Blackcap 1072558	Raona's Bardolier 2d 681777	Black Bardolier 480883
		Juara Erica 33d 594895
Blackcap of Raona 33d 914857	Blackcap of Raona 12th 691748	Burgess Eston 3d
		Blackcap of Raona 2d

A fancy daughter of Prince Sunbeam 819th, he out of the great Barbetta of Sunbeam. The dam was bred in Steve Birch's excellent Mahrapo Farms herd. Calfhood vaccinated and bred since August 8th to Black Knight 160th of A V.

Lot 355, Cow — Blackcap

MISS BLACKCAP 26th RLS 2466098

Calved December 10, 1956.

Blk Peer 79th of Angus Valley 1243485	Prince Sunbeam 105th 784382	Prince Sunbeam 29th
		Queen Peeress S. B.
	Chimera of Gilnockie 932205	Epponian of Gilnockie
		Nubian Lass. of B. Rock
Prince Peer 15th RLS 1895282	R. L. S. Prince Eric 37th 1062812	Prince Eric of Sunbeam
		Elsa F. 3d of R. L. S.
Luxury Maid RLS 2d 1551963	Luxury 10th of Clashfarquhar 970216	Generous of Auldich
		Luxury of Clashfarquhar
Prince Sunbeam 217th 932046	Prince Sunbeam 55th 754906	Black Prince of Sunbeam
		Evergreen 16th of Sun
	Eris 2d of Sunbeam 754898	Revelga 519425
		Black Eris of Sunbeam
Miss Blackcap 157th of Sunbeam 1535143	Prince Sunbeam 200th 778864	Black Prince of Sunbeam
		Barbara of Rose. 100th
Miss Blkcp 126th of Sunbeam 1078684	Broadus Blackcap of Le Baron 796382	Pontonier of Winton
		Blkcp of Rosemere 112th

SHOW STRING—LATE SENIOR CALF—Just a youngster, but fancy as she can be. Calfhood vaccinated and **sells open.**

Lot 356, Cow — Blackcap

MISS BLACKCAP 25th RLS 2441222

Calved October 14, 1956.

Prince Sunbeam 29th 629408	Black Prince of Sunbeam 504521	Black Peer of St. Albans
		Pride 17th of Sunbeam
	Erica Marie of Sunbeam 543531	Revolution 81st 419223
		Erica Marie 9th 434227
Prince Esquire of Sunbeam 1255980	Esquire of Bordulac 489052	Revolution of Page 43d
		Elba 3d of Strathmore
Lonjac Erica 9th 601745	Lonjac Erica 6th 531870	General 6th of Page
		Briarcliff Erica 14th
Blendmere Woodlawn 546519	Blackcapmere 121st 480102	Blackmere 16th 345209
		Blkcp of Rosemere 39th
Miss Blackcap of RLS 822726	Blackcap Eileenmere S. 507030	Eileenmere H. 2d
		Blackcap 192d 433518
R. L. S. Miss Blackcap 717764	General 48th of Lonjac 572564	General 2d of Lonjac
		Key of Progress S.
	Miss Blackcap of Lonjac 2d 531852	General 6th of Page
		Miss Blackcap of Lonjac

A fancy daughter of "Esquire" from the same strain as the International Reserve Senior Champion female in 1949. Calfhood vaccinated and **sells open.**

Lot 357, Cow — Blackcap
BLACKCAP 16th of KR 1838715

Calved February 22, 1956. Tattoo 326

Blk Peer 79th of Angus Valley 1243485	Prince Sunbeam 105th 784382	Prince Sunbeam 29th
		Queen Peeress S. B.
	Chimera of Gilnockie 932205	Epponian of Gilnockie
		Nubian Lass. of B. Rock
Prince Peer 15th RLS 1896282	R. L. S. Prince Eric 37th 1062812	Prince Eric of Sunbeam
		Elsa F. 3d of R. L. S.
Luxury Maid RLS 2d 1651963	Luxury 10th of Clashfarquhar 970216	Generous of Auldich
		Luxury of Clashfarquhar
Master Prince R. L. S. 1090980	Master 4th of Essar 763342	Master Page 484244
		Barbarosa Essar 641238
Miss Blackcap 3d RLS 1838715	Erarica Sunbeam 846836	Prince Sunbeam 29th
		Erra Erica 6th of Sun
Miss Blackcap 128th of Sunbeam 1094871	Prince Sunbeam 301st 933544	Prince Sunbeam 29th
		Evergreen 58th of Sun
	Miss Blackcap 76th of Sunbeam 647166	Elgon Sunbeam 543733
		Miss Blkcp 55th of Sun.

A fancy daughter of the Luxury bull. Calfhood vaccinated and sells bred since June 17th to Dor-Mac's Bardoliermere 38th.

Lot 358, Cow — Blackcap Empress
BLACKCAP EMPRESS 3d of ESSAR 1367293

Calved September 8, 1950.

Wintonian 5th 567767	Enfileen's Bandolier 2d 510436	Blkbd Bandolier of Page
		Enfileen of Northlane 2d
Ravenswood Bandolier 7th 642560	Queen of Rosemere 244th 486591	Eileenmere 61st 450556
		Queen of Rosemere 114th
Canterbury Erica 7th 550536	Briarcliff Burgoman 497638	Briarcliff Protester
		Miss Burgess of Page
	Briarcliff Erica 8th 442964	Briarcliff Elban 387733
		Erica Harrison 63d
Revelga 519425	Revolution 81st 419223	Blackcap Revolution
		Pride of Ash Row
Blackcap Empress 45th of Sunbeam 846693	Elga Elliott 29th 274052	Elburn of Clearbrook
		Elga Elliott 12th 178396
Blackcap Peeress of Sunbeam 504517	Black Peer of St. Albans 456385	Erie Revolution 404801
		Blackcap Glencarnock 8th
	Miss Blackcap of Sunbeam 7th 407792	Eileenmere 4th 251504
		Maplewood Blackcap 2d

One of the Empress branch of the Blackcap family. They have produced International Champions. Calfhood vaccinated and sells bred since May 14th to Prince Sunbeam 1106th.

Lot 359, Cow — Blackcap Empress
WHITE GATES BLACKCAP EMPRESS 1390737

Calved January 29, 1951.

Prince Sunbeam 29th 629408	Black Prince of Sunbeam 504521	Black Peer of St. Albans
		Pride 17th of Sunbeam
Master Prince of Sunbeam 1000000	Erica Marie of Sunbeam 543531	Revolution 81st 419223
		Erica Marie 9th 434227
Edwina 10th of Oklahoma 686237	Master Page 484244	Evaseus of Page 428029
		Miss Naomi 420070
	Edwina 7th of Oklahoma 485463	Eroica of St. Albans
		Edwina 6th of Oklahoma
Prince Eolide 2d of Sunbeam 599701	Eolide Revolution 522497	Glencarnock Revolu. 6th
		Edna M. 15th 380185
Blackcap Empress 36th of Sunbeam 784374	Pride 17th of Sunbeam 407797	Playman of Sunbeam
		Elsy's Pride Elnor
Blackcap Empress 4th of Sunbeam 499864	Quality Sunbeam 2d 447499	Playman of Sunbeam
		Martha of Loans Dell
	Miss Blackcap of Sunbeam 4th 400961	Eston of Sunbeam
		Blackcap Empress 26th

An attractive daughter of the International Grand Champion, Master Prince of Sunbeam. Calfhood vaccinated and sells bred since June 3d to Dor-Mac's Bardoliermere 38th.

Lot 360, Cow — Blackcap Empress
EMPRESS of SHADOW ISLE 10th 1569696

Calved February 29, 1952.

Prince Sunbeam 29th 629408	Black Prince of Sunbeam 504521	Black Peer of St. Albans
		Pride 17th of Sunbeam
Prince Sunbeam 328th 992199	Erica Marie of Sunbeam 543531	Revolution 81st 419223
		Erica Marie 9th 434227
Queen 76th of Sunbeam 629410	Barbarian of Rosemere 103d 495064	Eileenmere 61st 450556
		Barbara of Rose. 64th
	Queen 53d of Sunbeam 633692	Barbarian of Rose. 88th
		Queen of Sunbeam
Prince Eric of Sunbeam 744659	Prince Sunbeam 29th 629408	Black Prince of Sunbeam
		Erica Marie of Sunbeam
Miss Blackcap of R. L. S. 8th 991133	Erra Erica 6th of Sunbeam 629412	Revelga 519425
		Erra Erica 3d of Sun
Blackcap Empress 36th of Sunbeam 784374	Prince Eolide 2d of Sunbeam 599701	Eolide Revolution
		Pride 17th of Sunbeam
	Blackcap Empress 4th of Sunbeam 499864	Quality Sunbeam 2d
		Miss Blkcp of Sun. 4th

A great producing daughter of Prince Sunbeam 328th. Miss Blackcap of RLS 8th was the 1949 International Reserve champion female. Calfhood vaccinated and sells bred since August 26th to Black Knight 160th of A.V.

Lot 361, Cow — Blackcap Empress
EMPRESS of SHADOW ISLE 15th

Calved February 2, 1954.

Prince Sunbeam 29th 629408	Black Prince of Sunbeam 504521	Black Peer of St. Albans
		Pride 17th of Sunbeam
Prince Eric of Sunbeam 744659	Erica Marie of Sunbeam 543531	Revolution 81st 419223
		Erica Marie 9th 434227
Erra Erica 6th of Sunbeam 629412	Revelga 519425	Revolution 81st 419223
		Elga Elliott 29th 274052
	Erra Erica 3d of Sunbeam 507379	Revolution of Sunbeam
		Erica 4th of Sunbeam
Prince Eolide 2d of Sunbeam 599701	Eolide Revolution 522497	Glencarnock Revolu. 6th
		Edna M. 15th 380185
Blackcap Empress 36th of Sunbeam 784374	Pride 17th of Sunbeam 407797	Playman of Sunbeam
		Elsy's Pride Elnor
Blackcap Empress 4th of Sunbeam 499864	Quality Sunbeam 2d 447499	Playman of Sunbeam
		Martha of Loans Dell
	Miss Blackcap of Sunbeam 4th 400961	Eston of Sunbeam
		Blackcap Empress 26th

A fancy daughter of Prince Eric of Sunbeam. Calfhood vaccinated and sells with a bull calf at side born May 9th by Prince Sunbeam 939th. Rebred August 16th to Dor-Mac's Bardoliermere 38th.

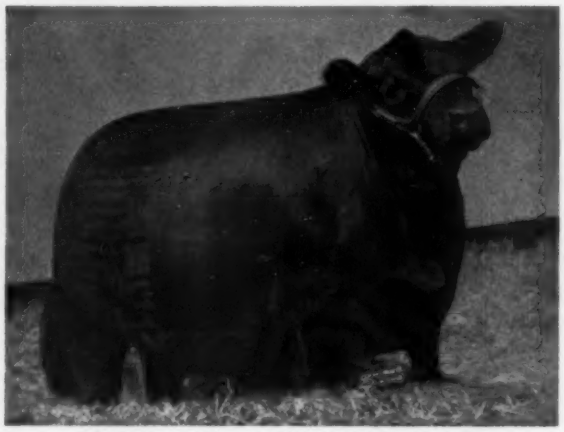

ARLAVON EMPRESS 15th 1984950

Lot 362, Cow — Blackcap Empress
ARLAVON EMPRESS 15th 1984950

Calved May 4, 1954.

Homeplace Eileenmere 26th 978248	Eileenmere 487th 668743	Eileenmere 85th 470007
		Pauline T. 6th 523013
Pageileenmere 10th 1398544	Karama 3d of Red Gate 730982	Rock Revolution 445139
		Pride of Lonjac K. G.
Miss Blinken 5th of Archland 955971	Prince Burgess K. 785260	Ever Prince of Sunbeam
		Miss Bur. Strathmore 3d
	Miss Blinken of Archland 806021	Juana's Revolution 42d
		Miss Blinken A. 650632
Blackcap Bandolier E. B. 5th 816648	Blackbird Bandolier of Page 11th 547770	Revolution of Page 11th
		Blackbird Harrison 6th
Blackcap Empress S. V. 1405394	Blackcap Empress E. 4th 537726	Revoleen of Strathmore
		Blkcp Emp. 9th of S.
Blackcap Empress of Ida 46th 874688	Juana's Revolution 3d of Ada 509349	Revolution of Page 28th
		Juanada 3d of Page
	Blackcap of Ida 4th 463395	Revolution 78th 418556
		Blackcap of Ida 431705

A short legged, big bodied granddaughter of Homeplace Eileenmere 26th. This was the Grand Champion female at Denver in 1956. Her heifer calf at side, born March 9th by "Esquire," is strictly fancy. Calfhood vaccinated and sells bred since August 9th to Dor-Mac's Bardoliermere 38th.

Lot 363, Cow — Blackcap Empress
EMPRESS 4th RLS 2147172

Calved May 28, 1955.

Prince Sunbeam 105th 784382	Prince Sunbeam 29th 629408	Black Prince of Sunbeam
		Erica Marie of Sunbeam
Black Peer 79th of A. V. 1243485	Queen Peeress S. B. 525281	Black Peer of St. Albans
		Queen of Sunbeam
Chimera of Gilnockie 932205	Epponian of Gilnockie 725106	Protester of Broadview
		Schwarzekuh 7th 598524
	Nubian Lassie of Brandy Rock 734110	Bando. of Brandy Rock
		Beauty of Wheat. 11th
Prince Eric of Sunbeam 744659	Prince Sunbeam 29th 629408	Black Prince of Sunbeam
		Erica Marie of Sunbeam
Miss Blackcap of R. L. S. 8th 991133	Erra Erica 6th of Sunbeam 629412	Revelga 519425
		Erra Erica 3d of Sun
Blackcap Empress 36th of Sunbeam 784374	Prince Eolide 2d of Sunbeam 599701	Eolide Revolution
		Pride 17th of Sunbeam
	Blackcap Empress 4th of Sunbeam 499864	Quality Sunbeam 2d
		Miss Blkcp of Sun. 4th

SHOW STRING—2 YEAR OLD—A heifer of great character and renown; the dam the 1949 International Reserve Champion female. Calfhood vaccinated and sells bred since July 13th to Dor-Mac's Bardoliermere 38th.

Lot 364, Cow — **Blackcap Empress**

EMPRESS 6th RLS 2250326

Calved September 10, 1955.

Prince Sunbeam 29th 629408	Black Prince of Sunbeam 504521	Black Peer of St. Albans Pride 17th of Sunbeam
		Revolution 81st 419223
	Erica Marie of Sunbeam 543531	Erica Marie 9th 434227
Prince Esquire of Sunbeam 1255980	Esquire of Bordulac 489052	Revolution of Page 43d
		Elba 3d of Strathmore
Lonjac Erica 9th 601745	Lonjac Erica 6th 531870	General 6th of Page
		Briarcliff Erica 14th
Prince Sunbeam 56th 754908	Black Prince of Sunbeam 504521	Black Peer of St. Albans Pride 17th of Sunbeam
Blackcap Empress 60th of Sunbeam 1002543	Maid of Oakdale 35th 514194	Bur Marshall 15th
		Maid of Oakdale 13th
Blackcap Empress 20th of Sunbeam 638053	Revolution of Sunbeam 468380	Revolution 100th 429423
		Elga Marshall 9th
	Blackcap Empress 7th of Sunbeam 548688	Revolution 100th 429423
		Blackcap Empress 74th

A beautifully headed, correct type heifer that will make a top breed cow. Calfhood vaccinated and sells bred since February 25th to Dor-Mac's Bardoliermere 38th.

Lot 365, Cow — **Blackcap Empress**

EMPRESS 8th RLS 2371140

Calved May 23, 1956.

Blk Peer 79th of Angus Valley 1243485	Prince Sunbeam 105th 784382	Prince Sunbeam 29th
		Queen Peeress S. B.
Prince Peer 15th RLS 1895282	Chimera of Gilnockie 932205	Epponian of Gilnockie
		Nubian Lass. of B. Rock
Luxury Maid RLS 2d 1551963	R. L. S. Prince Eric 37th 1062812	Prince Eric of Sunbeam
		Elsa F. 3d of R. L. S.
	Luxury 10th of Clashfarquhar 970216	Generous of Auldich
		Luxury of Clashfarquhar
Prince Eric of Sunbeam 744659	Prince Sunbeam 29th 629408	Black Prince of Sunbeam
		Erica Marie of Sunbeam
Empress of Shadow Isle 15th 1856887	Erra Erica 6th of Sunbeam 629412	Revelga 519425
		Erra Erica 3d of Sun
Blackcap Empress 36th of Sunbeam 784374	Prince Eolide 2d of Sunbeam 599701	Eolide Revolution
		Pride 17th of Sunbeam
	Blackcap Empress 4th of Sunbeam 499864	Quality Sunbeam 2d
		Miss Blkcp of Sun. 4th

A fancy summer yearling by the Luxury bull, out of a daughter of Prince Eric of Sunbeam, that will make a great brood cow. Calfhood vaccinated and **sells open.**

Lot 366, Cow — **Blackcap Empress**

EMPRESS 11th RLS 2376227

Calved June 8, 1956.

Blk Peer 79th of Angus Valley 1243485	Prince Sunbeam 105th 784382	Prince Sunbeam 29th
		Queen Peeress S. B.
Prince Peer 15th RLS 1895282	Chimera of Gilnockie 932205	Epponian of Gilnockie
		Nubian Lass. of B. Rock
Luxury Maid RLS 2d 1551963	R. L. S. Prince Eric 37th 1062812	Prince Eric of Sunbeam
		Elsa F. 3d of R. L. S.
	Luxury 10th of Clashfarquhar 970216	Generous of Auldich
		Luxury of Clashfarquhar
Prince Sunbeam 328th 992199	Prince Sunbeam 29th 629408	Black Prince of Sunbeam
		Erica Marie of Sunbeam
Empress of Shadow Isle 10th 1569696	Queen 76th of Sunbeam 629410	Barbarian of Rose. 103d
		Queen 53d of Sunbeam
Miss Blackcap of R. L. S. 8th 991133	Prince Eric of Sunbeam 744659	Prince Sunbeam 29th
		Erra Erica 6th of Sun
	Blackcap Empress 36th of Sunbeam 784374	Prince Eolide 2d of Sun.
		Blkcp Emp. 4th of Sun

Another daughter of the Luxury bull and out of a daughter of the International Junior and Reserve Grand Champion, Prince Sunbeam 328th. Calfhood vaccinated and **sells open.**

Lot 367, Cow — **Blackcap Empress**

EMPRESS 13th RLS 2455471

Calved November 8, 1956.

Prince Esquire of Sunbeam 1255980	Prince Sunbeam 29th 629408	Black Prince of Sunbeam
		Erica Marie of Sunbeam
Prince Sunbeam 971st 1573011	Lonjac Erica 9th 601745	Esquire of Bordulac
		Lonjac Erica 6th 531870
Karama of Red Gate 17th 1069695	Prince of Rowley 934682	President of Gaidrew
		Pretty Pride of Gaidrew
	Lonjac K. Pride 601751	Esquire of Bordulac
		Key of Progress S.
Master Prince of Sunbeam 1000000	Prince Sunbeam 29th 629408	Black Prince of Sunbeam
		Erica Marie of Sunbeam
White Gates Blackcap Empress 1390737	Edwina 10th of Oklahoma 686237	Master Page 484244
		Edwina 7th of Oklahoma
Blackcap Empress 36th of Sunbeam 784374	Prince Eolide 2d of Sunbeam 599701	Eolide Revolution
		Pride 17th of Sunbeam
	Blackcap Empress 4th of Sunbeam 499864	Quality Sunbeam 2d
		Miss Blkcp of Sun. 4th

A combination of Championship blood—the $50,000 Prince Sunbeam 971st and the dam a daughter of Master Prince of Sunbeam. Calfhood vaccinated and **sells open.**

The Rosemere Eileens

The Rosemere Eileens date back to the very foundation of this breed here in America. They supplied the foundation for the Eileenmere strain of cattle when Garrett Tolan bought the bull, Eileenmere 4th, who was out of Eileen Lass, and established that dynasty that is still a strong influence on this breed. Year after year Otto Battles produces some of his best cattle from the Rosemere Eileens. The famous Edna Eileen family and the Le Baron Eileens all come from this wonderful foundation. They are particularly noted for being cattle of outstanding fleshing ability and wherever you find them, they are the right kind. There is a grand group here in the RLS herd.

Lot 368, Cow — **Rosemere Eileen**

EILEEN of ROSEMERE 59th 1001606

Calved June 23, 1947.

Epponian of Rosemere 6th 463942	Prizemere 32d 369132	Prizemere 9th 292566
		Pride of Rosemere 37th
	Epponia C. B. 333884	Capper Boy 168260
Barbarian of Rosemere 175th 675797		Epponia of Morlich
Barbara of Rosemere 144th 478365	Eileenmere 61st 450556	Eileenmere 32d 428072
		Ectessa 370351
	Barbara of Rosemere 64th 417703	Prizemere 32d 369132
		Barbara of Rose. 40th
Eileenmere 61st 450556	Eileenmere 32d 428072	Eileenmere 15th 398457
		Blackbird Girl 7th
Eileen of Rosemere 44th 575469	Ectessa 370351	Shady Brook Elwood
		Erica Ever 281032
Eileen of Rosemere 19th 452181	Prizemere 32d 369132	Prizemere 9th 292566
		Pride of Rosemere 37th
	Eileen of Rosemere 7th 364357	Prizemere 9th 292566
		Eileen of Rosemere 3d

One of the top selling cows in the Otto Battles' 50th Anniversary Sale. A powerfully made brood cow—even at 10 years of age she is most impressive in the pasture. She is the dam of Prince Sunbeam 939th, one of the first sons of "Esquire." She has produced many magnificent cattle and is truly one of the most valuable foundation females one could bid on. Sells bred since April 29th to Prince Peer 15th RLS.

Lot 369, Cow — **Rosemere Eileen**

ELLERSLIE ERICA 24th 1163870

Calved June 1, 1949.

Hideaway Envious Eric 663493	Glencarnock Eric of Cremona 529001	Glen. Earl Eric 16th M.
		Fannie Bess of Ada
Ellerslie Envious 2d 1057936	Envious 6th of Cremona 562159	Glen. Earl Eric 16th M.
		Envious of Cremona
Erica Escora of Cremona 869906	Wintonier 4th 595052	Robert The Bruce of W.
		Elinora Winton 540899
	Erica 10th of Cremona 722095	Glen. Eric of Cremona
		Escora 2d of Wheatland
Barbarian of Rosemere 175th 675797	Epponian of Rosemere 6th 463942	Prizemere 32d 369132
		Epponia C. B. 333884
Eileen of Rosemere 59th 1001606	Barbara of Rosemere 144th 478365	Eileenmere 61st 450556
		Barbara of Rose. 64th
Eileen of Rosemere 44th 575469	Eileenmere 61st 450556	Eileenmere 32d 428072
		Ectessa 370351
	Eileen of Rosemere 19th 452181	Prizemere 32d 369132
		Eileen of Rosemere 7th

A maternal sister of Prince Sunbeam 939th by a grandson of two famous International Grand Champion bulls, Glencarnock Eric of Cremona and Wintonier 4th. Calfhood vaccinated and sells with a full calf at side born May 21, 1957, by Prince Esquire of Sunbeam. Rebred July 9th to Black Knight 160th of A V.

Lot 370, Cow — **Rosemere Eileen**

ERICA 44th of SUNBEAM 1956981

Calved February 4, 1954.

Prince Sunbeam 29th 629408	Black Prince of Sunbeam 504521	Black Peer of St. Albans
		Pride 17th of Sunbeam
	Erica Marie of Sunbeam 543531	Revolution 81st 419223
		Erica Marie 9th 434227
Prince Sunbeam 333d 910894	Evascus of Page 428029	Glencarnock Revolu. 6th
		Erica Harrison 19th
Edwina of Ballindalloch 9th 560677	Edwina of Ballindalloch 2d 448722	Bikbdman of Rosemere
		Edwina of Ballindalloch
Ellerslie Envious 2d 1057936	Hideaway Envious Eric 663493	Glen. Eric of Cremona
		Envious 6th of Cremona
	Erica Escora of Cremona 869906	Wintonier 4th 595052
		Erica 10th of Cremona
Ellerslie Erica 24th 1163870	Barbarian of Rosemere 175th 675797	Epponian of Rose. 6th
		Barbara of Rose. 144th
Eileen of Rosemere 59th 1001606	Eileen of Rosemere 44th 575469	Eileenmere 61st 450556
		Eileen of Rosemere 19th

A tabulation carrying imported blood, blood of the famous Hartley Stock Farm, the Glencarnock Erics, the Rosemeres, the Eileenmeres and the Sunbeams. Calfhood vaccinated and sells bred since August 19th to Black Knight 160th of A V.

Lot 371, Cow — **Rosemere Eileen**

EILEEN of RLS 2348253

Calved May 3, 1956.

Prince Sunbeam 29th 629408	Black Prince of Sunbeam 504521	Black Peer of St. Albans
		Pride 17th of Sunbeam
	Erica Marie of Sunbeam 543531	Revolution 81st 419223
		Erica Marie 9th 434227
Prince Esquire of Sunbeam 1255980	Esquire of Bordulac 489052	Revolution of Page 43d
		Elba 3d of Strathmore
Lonjac Erica 9th 601745	Lonjac Erica 6th 531870	General 6th of Page
		Briarcliff Erica 14th
Barbarian of Rosemere 175th 675797	Epponian of Rosemere 6th 463942	Prizemere 32d 369132
		Epponia C. B. 333884
	Barbara of Rosemere 144th 478365	Eileenmere 61st 450556
		Barbara of Rose. 64th
Eileen of Rosemere 59th 1001606	Eileenmere 61st 450556	Eileenmere 32d 428072
		Ectessa 370351
Eileen of Rosemere 44th 575469	Eileen of Rosemere 19th 452181	Prizemere 32d 369132
		Eileen of Rosemere 7th

A full sister to Prince Sunbeam 939th. What a brood cow she will be! Calfhood vaccinated and sells open.

Lot 372, Cow — **Rosemere Eileen**

ERICA 20th RLS 2320626

Calved March 4, 1956.

Prince Sunbeam 29th 629408	Black Prince of Sunbeam 504521	Black Peer of St. Albans
		Pride 17th of Sunbeam
	Erica Marie of Sunbeam 543531	Revolution 81st 419223
		Erica Marie 9th 434227
Prince Esquire of Sunbeam 1255980	Esquire of Bordulac 489052	Revolution of Page 43d
		Elba 3d of Strathmore
Lonjac Erica 9th 601745	Lonjac Erica 6th 531870	General 6th of Page
		Briarcliff Erica 14th
Prince Sunbeam 333d 910894	Prince Sunbeam 29th 629408	Black Prince of Sunbeam
		Erica Marie of Sunbeam
	Edwina of Ballindalloch 9th 560677	Evascus of Page 428029
		Edwina of Ballindal. 2d
Erica 44th of Sunbeam 1956981	Ellerslie Envious 2d 1057936	Hideaway Envious Eric
		Erica Escora of Cremona
Ellerslie Erica 24th 1163870	Eileen of Rosemere 59th 1001606	Barbar. of Rose. 175th
		Eileen of Rosemere 44th

A combination of the famous Hartley Stock Farm blood, the Sunbeams, the Glencarnock Eric of Cremonas, the Rosemeres and the Eileenmeres. Calfhood vaccinated and sells open.

The Edwina Story

The Edwinas, stem from two branches of the Erica family—one descending from the Eisa daughter of the old Erica cow, and one from her Enchantress daughter. The branch descending from the Enchantress daughter is to be found today as the Oklahoma Edwinas. They produced the 1947 International Grand Champion, Master Prince of Sunbeam. The other branch descending from the Eisa cow is to be found today as Wheatland Edwinas. This tribal branch produced Eileenmere 500th, the 1946 International Grand Champion and sire of Champions; Edwina of White Gates and Edwina of Wheatland, both of whom were twice International First Prize winners; and Envious Bardolier 3d, the 1949 International Junior Champions.

Lot 373, Cow — **Edwina**

ANGUS VALLEY EDWINA 3d 1243486

Calved January 2, 1950.

Prince Sunbeam 29th 629408	Black Prince of Sunbeam 504521	Black Peer of St. Albans
		Pride 17th of Sunbeam
	Erica Marie of Sunbeam 543531	Revolution 81st 419223
		Erica Marie 9th 434227
Prince Sunbeam 105th 784382	Black Peer of St. Albans 456385	Erie Revolution 404801
		Blkcp Glencarnock 8th
Queen Peeress S. B. 525281	Queen of Sunbeam 353414	Eston of Elm Hill
		Glen Avon Queen 2d
Quality Prince of Sunbeam 567031	Black Prince of Sunbeam 504521	Black Peer of St. Albans
		Pride 17th of Sunbeam
	Queen 24th of Sunbeam 443147	Playman of Sunbeam
		Queen of Sunbeam
OAMC Miss Quality Princess 9th 898837	Master Page 484244	Evascus of Page 428029
		Miss Naomi 420070
Edwina 9th of Oklahoma 640205	Edwina 7th of Oklahoma 485463	Eroica of St. Albans
		Edwina 6th of Oklahoma

This cow came at a cost of $5,800 when just a heifer. Waldo Lundt of Linn Grove, Iowa, has an excellent daughter of hers and she has two daughters in the herd. Calfhood vaccinated and sells bred since March 31st to Prince Sunbeam 1000th.

Lot 374, Cow — **Oklahoma Edwina**

EDWINA of ADA 1722647

Calved February 20, 1953.

Prince Sunbeam 29th 629408	Black Prince of Sunbeam 504521	Black Peer of St. Albans
		Pride 17th of Sunbeam
	Erica Marie of Sunbeam 543531	Revolution 81st 419223
		Erica Marie 9th 434227
Prince Esquire of Sunbeam 1255980	Esquire of Bordulac 489052	Revolution of Page 43d
		Elba 3d of Strathmore
Lonjac Erica 9th 601745	Lonjac Erica 6th 531870	General 6th of Page
		Briarcliff Erica 14th
Elba's Revolution S. 3d 574054	Revolution 139th 504090	Revolution 7th 387969
		Elga Elliott 29th 274052
	Elba's Girl 2d 475758	Barmere of Wheatland
		Elba's Girl 449263
Edwina C. of Stoneybroke 812908	St. Albans 17th 492993	Beau of St. Albans
		Marshie E. 403929
Edwina of Pontotoc 575060	Edwina of Ballindalloch 4th 473158	Evascus of Page 428029
		Edwina of Ballindal. 2d

One of those Oklahoma Edwinas that has always produced the right kind. She came from Kemp Ranch at a cost of $5,500. Calfhood vaccinated and sells with a heifer calf at side born July 19th by Prince Sunbeam E 73d.

Lot 375, Cow — **Oklahoma Edwina**

EDWINA of KR 2082705

Calved March 1, 1955.

Blk Peer 28th of Angus Valley 1000530	Prince Sunbeam 105th 784382	Prince Sunbeam 29th
		Queen Peeress S. B.
Black Peer of KR 1737681	Escora Eston 595883	Eston of Quality 483388
		Erica Escora 458136
Angus Valley Blackbird Lucy 2d 1117603	Prince Sunbeam 144th 778868	Black Prince of Sunbeam
		Barbara McHenry 76th
	Angus Valley Blackbird Lucy 798957	Blkcp Revolution B. 8th
		Blkbd 140th of Sunbeam
Prince Esquire of Sunbeam 1255980	Prince Sunbeam 29th 629408	Black Prince of Sunbeam
		Erica Marie of Sunbeam
Edwina of Ada 1722647	Lonjac Erica 9th 601745	Esquire of Bordulac
		Lonjac Erica 6th
Edwina C. of Stoneybroke 812908	Elba's Revolution S. 3d 574054	Revolution 139th
		Elba's Girl 2d 475758
	Edwina of Pontotoc 575060	St. Albans 17th 492993
		Edwina of Ballindal. 4th

A daughter of the Haystack bull, the $55,500 Black Peer of KR, record selling bull in 1956. The dam sold at auction for $5,500. Calfhood vaccinated and should have a calf by sale day to her December 2d Service of "Eric Prince."

Lot 376, Cow — **Oklahoma Edwina**

EDWINA 7th RLS

Calved June 2, 1955.

Prince Sunbeam 105th 784382	Prince Sunbeam 29th 629408	Black Prince of Sunbeam
		Erica Marie of Sunbeam
	Queen Peeress S. B. 525281	Black Peer of St. Albans
		Queen of Sunbeam
Black Peer 79th of A. V. 1243485	Epponian of Gilnockie 725106	Protester of Broadview
		Schwarzekuh 7th 598524
Chimera of Gilnockie 932205	Nubian Lassie of Brandy Rock 734110	Bando. of Brandy Rock
		Beauty of Wheat. 11th
Prince Sunbeam 105th 784382	Prince Sunbeam 29th 629408	Black Prince of Sunbeam
		Erica Marie of Sunbeam
Angus Valley Edwina 3d 1243486	Queen Peeress S. B 525281	Black Peer of St. Albans
		Queen of Sunbeam
OAMC Miss Quality Princess 9th 898837	Quality Prince of Sunbeam 567031	Black Prince of Sunbeam
		Queen 24th of Sunbeam
	Edwina 9th of Oklahoma 640205	Master Page 484244
		Edwina 7th of Oklahoma

A splendid concentration of blood that brought the Angus Valley herd to the top. Calfhood vaccinated and sells bred, breeding date and service sire announced sale day.

Lot 377, Cow — **Edwina Erica**

EDWINA LASS D S 2274086

Calved August 1, 1955.

R. L. S. Prince Eric 29th 991153	Prince Eric of Sunbeam 744659	Prince Sunbeam 29th
		Erra Erica 6th of Sun
Eric Prince R. L. S. 1266072	R. L. S. Esquire's Eisa 717756	Esquire of Bordulac
		Lonjac G. Eisa 567269
Erarica Sunbeam 846836	Prince Sunbeam 29th 629408	Black Prince of Sunbeam
		Erica Marie of Sunbeam
	Erra Erica 6th of Sunbeam 629412	Revelga 519425
		Erra Erica 3d of Sun
Eileenmere 1058th 1047570	Eileenmere 500th 699155	Eileenmere 85th 470007
		Edwina 7th G. M.
Edwina Lassie 5th of G. M. 1402484	Blackbird Tolan 26th 658764	Eileenmere 85th 470007
		Blackbird Tolan 12th
Edwina Lassie of G. M. 1110370	Bar H. Bandoliermere 929862	Bandoliermere 4th
		Bar H. Georgiena
	Emwood Bertram Edwina Lass 721369	Bertram of Paris
		Emwood Edwina Lass

Thick and deep. She comes from a powerful family. Calfhood vaccinated and sells bred since June 14th to Prince Sunbeam 1079th.

Lot 378, Cow — **Edwina Erica**

EDWINA 9th RLS 2371129

Calved May 6, 1956.

Blk Peer 79th of Angus Valley 1243485	Prince Sunbeam 105th 784382	Prince Sunbeam 29th
		Queen Peeress S. B.
Prince Peer 15th RLS 1895282	Chimera of Gilnockie 932205	Epponian of Gilnockie
		Nubian Lass. of B. Rock
Luxury Maid RLS 2d 1551963	R. L. S. Prince Eric 37th 1062812	Prince Eric of Sunbeam
		Eisa F. 3d of R. L. S.
	Luxury 10th of Clashfarquhar 970216	Generous of Auldich
		Luxury of Clashfarquhar
V. M. Prince Juanerra 933006	Prince Sunbeam 45th 677652	Black Prince of Sunbeam
		Barbara Mc of Sunbeam
Rosemoor Edwina 1177136	Juara Erica 45th 699231	Prince Juan 554465
		Juara Erica 34th 596313
Edwinamere of Angus Hill 857857	Blackbird's Eileenmere L. 592027	Eileenmere 122d 490910
		Blkbd Progress of S. L.
	Edwinamere 500133	Prizemere 141st 421747
		Erica Edwina 6th

Another fancy daughter of the Luxury bull, from the good Edwina family. Calfhood vaccinated and **sells open.**

The Erica Marlenes

You might call them Escoras or Evinces, all descending from the same two great cows, Evince 3d and Evince 4th, both daughters of the "King of Sires", Earl Marshall. Many great show cattle were produced by Sunbeam Farms from this tribe and many top breeding bulls, not the least of them being Prince Sunbeam 19th, whose Get were such a sensation during the war years at the National Shows and Sales held in Chicago—exhibited and sold there by L. L. O'Bryan of Lakewood Farm in Wisconsin. A powerful family, carefully bred and built over a period of many, many years.

Lot 379, Cow — **Erica Marlene**

ESCORA 6th of SUNBEAM 754909

Calved May 17, 1943.

Revolution 81st 419223	Blackcap Revolution 287269	Earl Marshall 183780
		Blackcap McHenry 104th
Revelga 519425	Pride of Ash Row 297073	Elmland Burr 231541
		Momount Pride 21st
Elga Elliott 29th 274052	Elburn of Clear Brook 157101	Ethan Eric 115868
		El Bethel 123986
	Elga Elliott 12th 178396	Enchanter 99803
		Elga Elliott 5th 135685
Master Marshall 2d 469759	Escort Marshall 3d 421864	Escort Marshall 389351
		Erica McHenry 44th
Escora of Sunbeam 529015	Miss Burgess 15th 423985	Burgess 336919
		Miss Burgess 3d 352725
Erica Escora 4th 469758	Escort Marshall 3d 421864	Escort Marshall 389351
		Erica McHenry 44th
	Erica Marlene 5th 398324	Irwin Marshall 351889
		Evince 3d 291537

A grand old cow looking as fresh as she can be. Two of her daughters as open heifers brought $2,500 apiece in auction sales, and several of her sons have been herd bulls. Sells bred since May 22d to Prince Sunbeam 1106th.

Lot 380, Cow — **Erica Marlene**

ERICA MARLENE 4th of SUNBEAM 835192

Calved February 12, 1944.

Black Peer of St. Albans 456385	Erie Revolution 404801	Blkcp Revolution Again
		Elga Elliott 29th 274052
Black Prince of Sunbeam 504521	Blackcap Glencarnock 8th 438140	Faultless Pass 251056
		Blackcap Betty of Page
Pride 17th of Sunbeam 407797	Playman of Sunbeam 338509	Plowman 221051
		Eimland Jessie 2d
	Elsy's Pride Elnor 351980	Blackwood Eric 195491
		Elsy's Pride E. 4th
Erwin Marshall 351889	Earl Marshall 183780	Protine 138372
		Erica McHenry 12th
Erica Marlene 8th 398328	Erica McHenry 38th 183788	Irwin C. 136625
		Ellen of The Dell
Erica Entella 8th 378684	Eran 291538	Enlate 209477
		Erica McHenry 30th
	Evince 4th 291539	Earl Marshall 183780
		Ethelinda E. 205788

A full sister to Sunbeam 19th, outstanding sire at Lakewood Farms. Sells with a bull calf born March 17, 1957, by "Eric Prince." Rebred August 19th to Dor-Mac's Bardoliermere 38th.

Lot 381, Cow — **Erica Marlene**

ESCORA 10th of SUNBEAM 911045

Calved July 7, 1945.

Black Prince of Sunbeam 504521	Black Peer of St. Albans 456385	Erie Revolution 404801
		Blkcp Glencarnock 8th
Bar Prince 3d of Sunbeam 584495	Pride 17th of Sunbeam 407797	Playman of Sunbeam
		Elsy's Pride Elnor
Barbetta of Sunbeam 523179	Black Peer of St. Albans 456385	Erie Revolution 404801
		Blkcp Glencarnock 8th
	Barbara of Rosemere 100th 449669	Prizemere 32d 369132
		Barbara of Rosemere 33d
Black Prince of Sunbeam 504521	Black Peer of St. Albans 456385	Erie Revolution 404801
		Blackcap Glencarnock 8th
Erica Marlene of Sunbeam 677651	Pride 17th of Sunbeam 407797	Playman of Sunbeam
		Elsy's Pride Elnor
Erica Marlene 5th 398324	Erwin Marshall 351889	Earl Marshall 183780
		Erica McHenry 38th
	Evince 3d 291537	Earl Marshall 183780
		Erica McHenry 27th

Note the dam is a double bred granddaughter of Earl Marshall. Sells bred since March 2d to Prince Sunbeam E 73d.

Lot 382, Cow — **Erica Marlene**

ESCORA 12th of SUNBEAM 993212

Calved December 4, 1946.

Black Prince of Sunbeam 504521	Black Peer of St. Albans 456385	Erie Revolution 404801
		Blkcp Glencarnock 8th
Prince Sunbeam 100th 677649	Pride 17th of Sunbeam 407797	Playman of Sunbeam
		Elsy's Pride Elnor
Barbara of Rosemere 100th 449669	Prizemere 32d 369132	Prizemere 9th 292566
		Pride of Rosemere 37th
	Barbara of Rosemere 33d 333887	Meraman of Tierra Alta
		Barbara of Rosemere
Bar Prince 3d of Sunbeam 584495	Black Prince of Sunbeam 504521	Black Peer of St. Albans
		Pride 17th of Sunbeam
Escora 5th of Sunbeam 744643	Barbetta of Sunbeam 523179	Black Peer of St. Albans
		Barbara of Rose. 100th
Erica Escora 4th 469758	Escort Marshall 3d 421864	Escort Marshall 389351
		Erica McHenry 44th
	Erica Marlene 5th 398324	Erwin Marshall 351889
		Evince 3d 291537

Rich in the blood of the Sunbeam Champions and from a strong Earl Marshall foundation. Sells with a heifer calf at side born June 7th by Prince Sunbeam 939th. Rebred July 29th to Black Knight 160th of A V.

Lot 383, Cow — **Erica Marlene**

ERICA MARLENE 5th of SUNBEAM 1018059

Calved January 13, 1947.

Royalist of Logie 582947	Gandell 582944	Prince Pride of Duthil
		Gens 451476
Royalist of Sunbeam 722291	Rosebush of Ballindalloch 582945	Ellerman of Kinermony
		Rosebriar of Ballindal
Barbetta of Sunbeam 523179	Black Peer of St. Albans 456385	Erie Revolution 404801
		Blackcap Glencarnock 8th
	Barbara of Rosemere 100th 449669	Prizemere 32d 369132
		Barbara of Rosemere 33d
Black Prince of Sunbeam 504521	Black Peer of St. Albans 456385	Erie Revolution 404801
		Blackcap Glencarnock 8th
Erica Marlene 4th of Sunbeam 835192	Pride 17th of Sunbeam 407797	Playman of Sunbeam
		Elsy's Pride Elnor
Erica Marlene 8th 398328	Erwin Marshall 351889	Earl Marshall 183780
		Erica McHenry 38th
	Erica Entella 8th 378684	Eran 291538
		Evince 4th 291539

A full sister of Prince Sunbeam 19th. Sells with a bull calf at side born March 2, 1957 by Prince Sunbeam 100th. Rebred July 2d to Black Knight 160th of A V.

Lot 384, Cow — Erica Marlene
ESCORA 14th of SUNBEAM 1249622

Calved July 21, 1949.

Black Prince of Sunbeam 504521	Black Peer of St. Albans 456385	Erie Revolution 404801
		Blkcp Glencarnock 8th
	Pride 17th of Sunbeam 407797	Playman of Sunbeam
		Elsy's Pride Elnor
Prince Sunbeam 100th 677649		
Barbara of Rosemere 100th 449669	Prizemere 32d 369132	Prizemere 9th 292566
		Pride of Rosemere 37th
	Barbara of Rosemere 33d 333887	Meraman of Tierra Alta
		Barbara of Rosemere
Revelga 519425	Revolution 81st 419223	Blackcap Revolution
		Pride of Ash Row
	Elga Elliott 29th 274052	Elburn of Clear Brook
		Elga Elliott 12th 178396
Escora 6th of Sunbeam 754969		
Escora of Sunbeam 529015	Master Marshall 2d 469759	Escort Marshall 3d
		Miss Burgess 15th
	Erica Escora 4th 469758	Escort Marshall 3d
		Erica Marlene 5th

She has a daughter in the herd that is terrific. The dam is by the grand old breeding bull, Revelga. Sells with a heifer calf born June 6th by Prince Peer 51st RLS. Rebred July 19th to Black Knight 160th of A V.

Lot 385, Cow — Erica Marlene
ESCORA 16th of SUNBEAM 1260550

Calved January 5, 1950.

Black Prince of Sunbeam 504521	Black Peer of St. Albans 456385	Erie Revolution 404801
		Blkcp Glencarnock 8th
	Pride 17th of Sunbeam 407797	Playman of Sunbeam
		Elsy's Pride Elnor
Prince Sunbeam 29th 629408		
Erica Marie of Sunbeam 543531	Revolution 81st 419223	Blackcap Revolution
		Pride of Ash Row
	Erica Marie 9th 434227	Earl Eric Marshall
		Erica Marie 7th 399639
Black Prince of Sunbeam 504521	Black Peer of St. Albans 456385	Erie Revolution 404801
		Blackcap Glencarnock 8th
	Pride 17th of Sunbeam 407797	Playman of Sunbeam
		Elsy's Pride Elnor
Escora 8th of Sunbeam 835194		
Erica Escora 9th 505139	Master Marshall 2d 469759	Escort Marshall 3d
		Miss Burgess 15th
	Erica Marlene 8th 398328	Erwin Marshall 351889
		Erica Entella 8th

Another one bred very similarly to Prince Sunbeam 19th. Sells with a bull calf at side born July 24th by Prince Sunbeam 1000th. Should be rebred by sale day.

Lot 386, Cow — Erica Marlene
ESCORA 18th of SUNBEAM 1409261

Calved November 18, 1950.

Black Prince of Sunbeam 504521	Black Peer of St. Albans 456385	Erie Revolution 404801
		Blkcp Glencarnock 8th
	Pride 17th of Sunbeam 407797	Playman of Sunbeam
		Elsy's Pride Elnor
Prince Sunbeam 29th 629408		
Erica Marie of Sunbeam 543531	Revolution 81st 419223	Blackcap Revolution
		Pride of Ash Row
	Erica Marie 9th 434227	Earl Eric Marshall
		Erica Marie 7th 399639
Bar Prince 3d of Sunbeam 584495	Black Prince of Sunbeam 504521	Black Peer of St. Albans
		Pride 17th of Sunbeam
	Barbetta of Sunbeam 523179	Black Peer of St. Albans
		Barbara of Rose. 100th
Escora 5th of Sunbeam 744643		
Erica Escora 4th 469758	Escort Marshall 3d 421864	Escort Marshall 389351
		Erica McHenry 44th
	Erica Marlene 5th 398324	Erwin Marshall 351889
		Evince 3d 291537

A strong concentration of superior blood and an outstanding individual bred since April 22d to Dor-Mac's Bardoliermere 38th.

Lot 387, Cow — Erica Marlene
ERICA MARLENE RLS 2117533

Calved March 15, 1955.

Prince Esquire of Sunbeam 1255980	Prince Sunbeam 29th 629408	Black Prince of Sunbeam
		Erica Marie of Sunbeam
	Lonjac Erica 9th 601745	Esquire of Bordulac
		Lonjac Erica 6th
Prince Esquire RLS 1685839		
Blackcap Judy 3d of Sunbeam 1297587	Prince Sunbeam 29th 629408	Black Prince of Sunbeam
		Erica Marie of Sunbeam
	Judy Blackcap 44th 817368	Elden Boy 2d 497841
		Elmc. Blkcp Judy 36th
Prince Eric of Sunbeam 744659	Prince Sunbeam 29th 629408	Black Prince of Sunbeam
		Erica Marie of Sunbeam
	Erra Erica 6th of Sunbeam 629412	Revelga 519425
		Erra Erica 3d of Sun
Erica 10th of Shadow Isle 1659566		
Erica of Lakewood 2d 816947	Prince Sunbeam 19th 599702	Black Prince of Sunbeam
		Erica Marlene 8th
	Escora Eston 2d 699111	Eston of Quality 483388
		Erica Escora 458136

The dam is by Prince Eric of Sunbeam and the grandam by the Erica Marlene bull, Prince Sunbeam 19th. Calfhood vaccinated and sells bred since May 12th to Prince Sunbeam 1079th.

Lot 388, Cow — Erica Marlene
ERICA ESCORA LASS 1529138

Calved March 15, 1951.

Burgess Bar 11th 745962	Bar Eston 536404	Eston of Quality 483388
		Barbara Quality 2d
	Miss Burgess B. 5th 487020	Escort Marshall 3d
		Miss Burgess 15th
Black Bar Lad 996120		
Blackbird M. R. 4th 497897	Excelsior Marshall 25th 442938	Excelsior Marshall 3d
		El Dara J. 3d 381371
	Blackbird of Platter Farm 14th 455257	Elma's Marshall 419485
		Fabius Blackbird 2d
Escort Marshall 3d 421864	Escort Marshall 389351	Earl Marshall 183780
		Erica McHenry 40th
	Erica McHenry 44th 198511	Protine 138372
		Erica McHenry 16th
Erica Escora 5th 469760		
Erica Marlene 8th 398328	Erwin Marshall 351889	Earl Marshall 183780
		Erica McHenry 38th
	Erica Entella 8th 378684	Eran 291538
		Evince 4th 291539

A granddaughter of Erica Marlene 8th, the dam of Prince Sunbeam 19th. Calfhood vaccinated and sells bred since March 28th to Prince Peer 15th RLS.

Lot 389, Cow — Erica Marlene
EVINCE 37th of SUNBEAM 2012451

Calved March 7, 1954.

Prince Sunbeam 29th 629408	Black Prince of Sunbeam 504521	Black Peer of St. Albans
		Pride 17th of Sunbeam
	Erica Marie of Sunbeam 543531	Revolution 81st 419223
		Erica Marie 9th 434227
Prince Esquire of Sunbeam 1255980		
Lonjac Erica 9th 601745	Esquire of Bordulac 489052	Revolution of Page 43d
		Elba 3d of Strathmore
	Lonjac Erica 6th 531870	General 6th of Page
		Briarcliff Erica 14th
Prince Sunbeam 100th 677649	Black Prince of Sunbeam 504521	Black Peer of St. Albans
		Pride 17th of Sunbeam
	Barbara of Rosemere 100th 449669	Prizemere 32d 369132
		Barbara of Rose. 33d
Evince 11th of Sunbeam 943878		
Evince 5th of Sunbeam 629403	Revelga 519425	Revolution 81st 419223
		Elga Elliott 29th 274052
	Evince of Sunbeam 532135	Revolution 100th 429423
		Evince 254158

What a strong family these cows are that descend from these Evince cows. Calfhood vaccinated and sells with a heifer calf at side born July 12th by Prince Sunbeam 1000th. Will be rebred by sale day.

Lot 390, Cow — Erica Marlene
ESCORA of RLS 2311233

Calved January 29, 1956.

Prince Esquire of Sunbeam 1255980	Prince Sunbeam 29th 629408	Black Prince of Sunbeam
		Erica Marie of Sunbeam
	Lonjac Erica 9th 601745	Esquire of Bordulac
		Lonjac Erica 6th 531870
Prince Sunbeam 941st 1562835		
Erica Marie F. of R. L. S. 877527	Envious Burgess B. 542487	Envious Blackcap B. 6th
		Miss Burgess B. 4th
	Erica Marie 4th of Sunbeam 569525	Revolution of Sunbeam
		Erica Marie 9th 434227
Prince Sunbeam 29th 629408	Black Prince of Sunbeam 504521	Black Peer of St. Albans
		Pride 17th of Sunbeam
	Erica Marie of Sunbeam 543531	Revolution 81st 419223
		Erica Marie 9th 434227
Escora 10th of Sunbeam 1260550		
Escora 8th of Sunbeam 835194	Black Prince of Sunbeam 504521	Black Peer of St. Albans
		Pride 17th of Sunbeam
	Erica Escora 9th 505139	Master Marshall 2d
		Erica Marlene 8th

A combination of two of Sam Fullerton's great families—the Erica Maries and the Erica Marlenes. Calfhood vaccinated and sells bred since August 24th to Black Knight 160th of A V.

Lot 391, Cow — Erica Marlene
EVINCE 4th RLS 2348257

Calved February 25, 1956.

Imp. Prince of Rowley 934682	President of Gaidrew (118518) 934680	Keystone of Dunira
		Pure Pride of Gaidrew
	Pretty Pride of Gaidrew (132905) 934673	Keystone of Dunira
		Primrose of Gaidrew
Prince of Red Gate 45th 1552251		
Miss Burgess 2d of Brays Island 1078281	Benefactor of Glencarnock 846738	Benefactor of The Burn
		Blkcp of Northlane 9th
	Heckmere's Miss Burgess 738648	Senator's Dell's Evolution
		Cannon's Miss Bur. 2d
Prince Esquire of Sunbeam 1255980	Prince Sunbeam 29th 629408	Black Prince of Sunbeam
		Erica Marie of Sunbeam
	Lonjac Erica 9th 601745	Esquire of Bordulac
		Lonjac Erica 6th
Evince 37th of Sunbeam 2012451		
Evince 11th of Sunbeam 943878	Prince Sunbeam 100th 677649	Black Prince of Sunbeam
		Barbara of Rose. 100th
	Evince 5th of Sunbeam 629403	Revelga 519425
		Evince of Sunbeam

Prince of Red Gate 45th nicked extremely well with daughters of "Esquire" and here is a splendid example. Calfhood vaccinated and sells open.

Lot 392, Cow — Erica Marlene

ERICA 16th R L S 228th

Calved March 3, 1956.

Blk Peer 79th of Angus Valley 1243485	Prince Sunbeam 105th 784382	Prince Sunbeam 29th
		Queen Peeress S. B.
	Chimera of Gilnockie 932205	Epponian of Gilnockie
		Nubian Lass. of B. Rock
Prince Peer 15th RLS 1895282	R. L. S. Prince Eric 37th 1062812	Prince Eric of Sunbeam
		Elsa F. 3d of R. L. S.
Luxury Maid RLS 2d 1551963	Luxury 10th of Clashfarquhar 970216	Generous of Auldich
		Luxury of Clashfarquhar
Black Bar Lad 996120	Burgess Bar 11th 745962	Bar Eston 536404
		Miss Burgess B. 5th
Erica Escora Lass 1529138	Blackbird M. R. 4th 497897	Excelsior Marshall 25th
		Blkbd of Plat. Farm 14th
Erica Escora 5th 469760	Escort Marshall 3d 421864	Escort Marshall 389351
		Erica McHenry 44th
	Erica Marlene 8th 398328	Erwin Marshall 351889
		Erica Entella 8th

SHOW STRING—JUNIOR YEARLING—Another fancy daughter of the Luxury bull from a marvelous producing family. Calfhood vaccinated and **sells open.**

Lot 393, Cow — Missouri Barbara

MISSOURI BARBARA of R. L. S. 996594

Calved August 9, 1947.

Black Prince of Sunbeam 504521	Black Peer of St. Albans 456385	Erie Revolution 404801
		Blackcap Glencarnock 8th
Prince Sunbeam 46th 677648	Pride 17th of Sunbeam 407797	Playman of Sunbeam
		Elsy's Pride Elnor
Miss Burgess 109th 549185	Burgess 23d 444503	Elgon Marshall 2d
		Miss Burgess 39th
	Miss Burgess of Glyn Mawr 10th 475071	Elgon Marshall 2d
		Miss Burgess 41st
General 4th of Lonjac 531859	General 6th of Page 488165	General of Page 452594
		Katevra 3d of Page
Missouri Barbara 73d 614543	Black Amy 3d 460811	Edgar Protest 408991
		Bon Ami of Wildwood
Missouri Barbara 17th 454792	Bertram's Blackbird 309121	Blackcap Bertram
		S. S. Blackbird 144439
	Missouri Barbara 4th 377772	Broadus Blackburn 6th
		Betty Barbara 2d

A magnificent daughter of the $31,000 Prince Sunbeam 46th. Sells with a heifer calf at side born April 21st by Black Peer 51st RLS. Rebred on July 30th to Dor-Mac's Bardoliermere 38th.

Lot 394, Cow — Missouri Barbara

MISSOURI BARBARA RLS 1708446

Calved December 2, 1952.

Prince Sunbeam 105th 784382	Prince Sunbeam 29th 629408	Black Prince of Sunbeam
		Erica Marie of Sunbeam
Black Peer 79th of A. V. 1243485	Queen Peeress S. B. 525281	Black Peer of St. Albans
		Queen of Sunbeam
Chimera of Gilnockie 932205	Epponian of Gilnockie 725106	Protester of Broadview
		Schwarzekuh 7th 598524
	Nubian Lassie of Brandy Rock 734110	Bando. of Brandy Rock
		Beauty of Wheat. 11th
Prince Eric 2d of Sunbeam 881412	Prince Sunbeam 29th 629408	Black Prince of Sunbeam
		Erica Marie of Sunbeam
Missouri Barbara of G. E. 20th 1221549	Erra Erica 6th of Sunbeam 629412	Revelga 519425
		Erra Erica 3d of Sun
Missouri Barbara 73d 614543	General 4th of Lonjac 531859	General 6th of Page
		Black Amy 3d 460811
	Missouri Barbara 17th 454792	Bertram's Blackbird
		Missouri Barbara 4th

One of those good Missouri Barbaras originating in the University of Missouri herd. Sells bred, breeding date and service bull to be announced.

Lot 395, Cow — Missouri Barbara

HILLSIDE BARBARA 5th 1963006

Calved June 12, 1954.

Prince Georgina R. & Mc. 1106096	V. M. Prince Juanerra 933006	Prince Sunbeam 45th
		Juara Erica 45th
Wizard Prince R. & Mc. 10th 1430163	Georgina H. 802867	Barraven of Golden S.
		Georgina of G. S.
Winsome 6th of Cashmere 904222	Revemere of Wheatland 34th 659407	Reve. of Wheatland 17th
		Disco Erica 3d of Wheat.
	Winsome of Muskogee 22d 492185	Blackcap Marshall 9th
		Winsome of Muskogee 2d
Prince Eric of Sunbeam 744659	Prince Sunbeam 29th 629408	Black Prince of Sunbeam
		Erica Marie of Sunbeam
Miss Barbara of R. L. S. 938490	Erra Erica 6th of Sunbeam 629412	Revelga 519425
		Erra Erica 3d of Sun
Missouri Barbara 95th 704183	General 4th of Lonjac 531859	General 6th of Page
		Black Amy 3d 460811
	Missouri Barbara 38th 502344	Supreme Marshall
		Missouri Barbara 17th

An excellent Missouri Barbara bred by General Sverdrup at Hillside Farm in Missouri. Calfhood vaccinated and sells bred, breeding date and service sire announced sale day.

Lot 396, Cow — Missouri Barbara

MISSOURI BARBARA 6th D S 2274088

Calved October 10, 1955.

Prince Eric of Sunbeam 744659	Prince Sunbeam 29th 629408	Black Prince of Sunbeam
		Erica Marie of Sunbeam
R. L. S. Prince Eric 37th 1062812	Erra Erica 6th of Sunbeam 629412	Revelga 519425
		Erra Erica 3d of Sun
Elsa F. 3d of R. L. S. 877540	Prince Elgon 735962	Elgon Sunbeam 543733
		Erica Marie 4th of Sun
	Elmosa Lassie 563171	Pat Burgess 498775
		Elmosa 11th 374524
Bandolier 323d of Wilton 1254928	Bandolier 44th of Wilton 688851	Blackcap Barry 499747
		Blackcap Tolan 73d
Missouri Barbara DS 4th 1748094	Blackcap Bessie of Wilton 688854	Blackcap Barry 499747
		Blkcp Bessie 23d of Page
Missouri Barbara 83d D. R. 1081391	Boston Blackie of Sunnybrook 795048	Erianna's Envions Ben
		Blkbd Belle of Fayette
	Missouri Barbara 83d 631534	Blk Barb of Lake Albans
		Missouri Barbara 14th

The dam is sired by Bandolier 323d of Wilton, a show bull and a grandson of Blackcap Bessie 23d of Page. Calfhood vaccinated and sells bred since February 18th to Dor-Mac's Bardoliermere 38th.

Lot 397, Cow — Missouri Barbara

MISSOURI 4th RLS 2291836

Calved January 21, 1956.

Blk Peer 79th of Angus Valley 1243485	Prince Sunbeam 105th 784382	Prince Sunbeam 29th
		Queen Peeress S. B.
Prince Peer 15th RLS 1895282	Chimera of Gilnockie 932205	Epponian of Gilnockie
		Nubian Lass. of B. Rock
Luxury Maid RLS 2d 1551963	R. L. S. Prince Eric 37th 1062812	Prince Eric of Sunbeam
		Elsa F. 3d of R. L. S.
	Luxury 10th of Clashfarquhar 970216	Generous of Auldich
		Luxury of Clashfarquhar
Prince Eric 2d of Sunbeam 881412	Prince Sunbeam 29th 629408	Black Prince of Sunbeam
		Erica Marie of Sunbeam
Barbara M. of Good Earth 4th 1467247	Erra Erica 6th of Sunbeam 629412	Revelga 519425
		Erra Erica 3d of Sun
Missouri Barbara 101st 737850	General 4th of Lonjac 531859	General 6th of Page
		Black Amy 3d 460811
	Missouri Barbara 27th 474305	Missouri Bertram
		Missouri Barbara 14th

Just one of the many good things that come from the great State of Missouri—the Missouri Barbaras. Calfhood vaccinated and sells bred since August 21st to Black Knight 160th of A V.

Lot 398, Cow — Missouri Barbara

BARBARA 34th RLS 2432886

Calved September 18, 1956.

Prince Sunbeam 29th 629408	Black Prince of Sunbeam 504521	Black Peer of St. Albans
		Pride 17th of Sunbeam
Prince Esquire of Sunbeam 1255980	Erica Marie of Sunbeam 543531	Revolution 81st 419223
		Erica Marie 9th 434227
Lonjac Erica 9th 601745	Esquire of Bordulac 489052	Revolution of Page 43d
		Elba 3d of Strathmore
	Lonjac Erica 6th 531870	General 6th of Page
		Briarcliff Erica 14th
Wizard Prince R. & Mc. 10th 1430163	Prince Georgina R. & Mc. 1106096	V. M. Prince Juanerra
		Georgina H. 802867
Hillside Barbara 5th 1963006	Winsome 6th of Cashmere 904222	Reve. of Wheatland 34th
		Winsome of Musko. 22d
Miss Barbara of R. L. S. 938490	Prince Eric of Sunbeam 744659	Prince Sunbeam 29th
		Erra Erica 6th of Sun
	Missouri Barbara 95th 704183	General 4th of Lonjac
		Missouri Barbara 38th

Another splendid daughter of "Esquire" from a most dependable tribe. Calfhood vaccinated and **sells open.**

Lot 399, Cow — McHenry Barbara

BARBARA 30th of SUNBEAM 778869

Calved October 1, 1943.

Black Peer of St. Albans 456385	Erie Revolution 404801	Blkcp Revolution Again
		Elga Elliott 29th 274052
Black Prince of Sunbeam 504521	Blackcap Glencarnock 8th 438140	Faultless Pass 251056
		Blackcap Betty of Page
Pride 17th of Sunbeam 407797	Playman of Sunbeam 338509	Plowman 221051
		Elmland Jessie 2d
	Elsy's Pride Elnor 351980	Blackwood Eric 195491
		Elsy's Pride E. 4th
Revolution 100th 429423	Blackcap Revolution 287269	Earl Marshall 183780
		Blackcap McHenry 104th
Barbara Strathmore 3d 519427	Elga Elliott 29th 274052	Elburn of Clear Brook
		Elga Elliott 12th
Barbara McHenry 42d 371490	Earl Marshall 183780	Protine 138372
		Erica McHenry 12th
	Barbara McHenry 34th 229192	Eston of Denison
		Barbara McHenry 24th

A granddaughter of the International Grand Champion, Black Prince of Sunbeam. Barbara McHenry 42d, is also the grandam of "Flying Willie." Sells bred, breeding date and service sire to be announced.

Lot 400, Cow — McHenry Barbara
BARBARA MC 17th of SUNBEAM 1562760

Calved September 17, 1951.

Prince Sunbeam 29th 629408	Black Prince of Sunbeam 504521	Black Peer of St. Albans
		Pride 17th of Sunbeam
	Erica Marie of Sunbeam 543531	Revolution 81st 419223
		Erica Marie 9th 434227
Prince Esquire of Sunbeam 1255980	Esquire of Bordulac 489052	Revolution of Page 43d
		Elba 3d of Strathmore
	Lonjac Erica 6th 531870	General 6th of Page
		Briarcliff Erica 14th
Prince Sunbeam 147th 843383	Black Prince of Sunbeam 504521	Black Peer of St. Albans
		Pride 17th of Sunbeam
	Elmaretta Sunbeam 491694	Elmore Harrison 2d
		Elmaretta Mc 5th
Barbara Mc 10th of Sunbeam 1008843	Ex Marshall 3d 411958	Earl Marshall 183780
		Erica McHenry 63d
	Barbara McHenry 47th 390067	Earl Marshall 183780
		Barbara Mc 35th

This was often called the herd bull producing tribe at Sunbeam Farms. Pasture bred to Prince Sunbeam 1079th.

Lot 401, Cow — McHenry Barbara
BARBARA MC 24th of SUNBEAM 2149682

Calved March 6, 1955.

Blk Peer 28th of Angus Valley 1000530	Prince Sunbeam 105th 784382	Prince Sunbeam 29th
		Queen Peeress S. B.
	Escora Eston 595883	Eston of Quality 483388
		Erica Escora 458136
Prince Sunbeam 819th 1499204	Black Peer of St. Albans 456385	Erie Revolution 404801
		Blkcp Glencarnock 8th
Barbetta of Sunbeam 523179	Barbara of Rosemere 100th 449669	Prizemere 32d 369132
		Barbara of Rosemere 33d
Prince Esquire of Sunbeam 1255980	Prince Sunbeam 29th 629408	Black Prince of Sunbeam
		Erica Marie of Sunbeam
	Lonjac Erica 9th 601745	Esquire of Bordulac
		Lonjac Erica 6th
Barbara Mc 17th of Sunbeam 1562760	Prince Sunbeam 147th 843383	Black Prince of Sunbeam
		Elmaretta Sunbeam
Barbara Mc 10th of Sunbeam 1008843	Barbara McHenry 76th 446283	Ex Marshall 3d 411958
		Barbara McHenry 47th

A combination of the Barbarosas and the McHenry Barbaras. Calfhood vaccinated and sells with a bull calf at side born May 16th by Prince Sunbeam 1079th. Rebred August 26th.

Lot 402, Cow — McHenry Barbara
BARBARA MC RLS 2250318

Calved September 22, 1955.

Prince Esquire of Sunbeam 1255980	Prince Sunbeam 29th 629408	Black Prince of Sunbeam
		Erica Marie of Sunbeam
	Lonjac Erica 9th 601745	Esquire of Bordulac
		Lonjac Erica 6th
Prince Sunbeam 939th 1562826	Barbarian of Rosemere 175th 675797	Epponian of Rose. 6th
		Barbara of Rose 144th
Eileen of Rosemere 59th 1001606	Eileen of Rosemere 44th 575469	Eileenmere 61st 450556
		Eileen of Rosemere 19th
Prince Sunbeam 147th 843383	Black Prince of Sunbeam 504521	Black Peer of St. Albans
		Pride 17th of Sunbeam
	Elmaretta Sunbeam 491694	Elmore Harrison 2d
		Elmaretta Mc 5th
Barbara Mc 10th of Sunbeam 1008843	Ex Marshall 3d 411958	Earl Marshall 183780
		Erica McHenry 63d
	Barbara McHenry 47th 390067	Earl Marshall 183780
		Barbara Mc 35th

Another excellent daughter of the Eileen bull, Prince Sunbeam 939th. Calfhood vaccinated and sells bred since July 20th to Prince Sunbeam 1079th.

Lot 403, Cow — Rosemere Barbara
BARBARA of ROSEMERE 254th 912659

Calved May 4, 1946.

Bell Boy's Revolution 609117	Bell Boy A. 504404	Bell Boy M. K. 459602
		Bocas' Blackbird M K
	Black Enid M. 13th 485608	Glencarnock Revolu. 6th
		Black Enid M. 7th
Belcap E. B. 718777	Blackmere 97th 428220	Prizemere 32d 369132
		Blkbd of Rosemere 56th
Blackcap of Ehlerton 5th 475465	Blackcap of Ehlerton 429899	Blackcap Marshall 32d
		Blackcap Ito 11th
Barbarian of Rosemere 127th 521654	Prizemere 399th 495065	Queenmere 70th 423326
		Pride of Rosemere 67th
	Barbara of Rosemere 144th 478365	Eileenmere 61st 450556
		Barbara of Rose. 64th
Barbara of Rosemere 64th 417703	Prizemere 32d 369132	Prizemere 9th 292566
		Pride of Rosemere 37th
	Barbara of Rosemere 40th 369138	Idolmere 4th 251508
		Barbara C. B. 279460

Another top selling female in the Otto Battles' 50th Anniversary Sale. A granddaughter of Barbara of Rosemere 64th, dam of an International Grand Champion. Sells with a heifer calf at side born July 7th by Prince Peer 15th RLS.

Lot 404, Cow — Rosemere Barbara
BARBARA 80th of SUNBEAM 1579663

Calved July 1, 1951.

Prince Sunbeam 29th 629408	Black Prince of Sunbeam 504521	Black Peer of St. Albans
		Pride 17th of Sunbeam
	Erica Marie of Sunbeam 543531	Revolution 81st 419223
		Erica Marie 9th 434227
Master Prince of Sunbeam 1000000	Master Page 484244	Evascus of Page 428029
		Miss Naomi 420070
Edwina 10th of Oklahoma 686237	Edwina 7th of Oklahoma 485463	Eroica of St. Albans
		Edwina 6th of Oklahoma
Belcap E. B. 718777	Bell Boy's Revolution 609117	Bell Boy A. 504404
		Black Enid M. 13th
	Blackcap of Ehlerton 5th 475465	Blackmere 97th 428220
		Blackcap of Ehlerton
Barbara of Rosemere 254th 912659	Barbarian of Rosemere 127th 521654	Prizemere 399th 495065
		Barbara of Rose. 144th
Barbara of Rosemere 222d 675790	Barbara of Rosemere 64th 417703	Prizemere 32d 369132
		Barbara of Rose. 40th

An excellent daughter of Master Prince of Sunbeam. The dam carries a cross of Bell Boy breeding. Calfhood vaccinated and sells bred since February 21st to Dor-Mac's Bardoliermere 38th.

Lot 405, Cow — Rosemere Barbara
BARBARA 15th RLS 2240289

Calved October 1, 1955.

Prince Sunbeam 29th 629408	Black Prince of Sunbeam 504521	Black Peer of St. Albans
		Pride 17th of Sunbeam
	Erica Marie of Sunbeam 543531	Revolution 81st 419223
		Erica Marie 9th 434227
Prince Esquire of Sunbeam 1255980	Esquire of Bordulac 489052	Revolution of Page 43d
		Elba 3d of Strathmore
Lonjac Erica 9th 601745	Lonjac Erica 6th 531870	General 6th of Page
		Briarcliff Erica 14th
Prince Sunbeam 300th 911042	Black Prince of Sunbeam 504521	Black Peer of St. Albans
		Pride 17th of Sunbeam
	Barbara of Rosemere 100th 449669	Prizemere 32d 369132
		Barbara of Rose. 33d
Barbara 59th of Sunbeam 1185715	Belcap E. B. 718777	Bell Boy's Revolution
		Blackcap of Ehlerton 5th
Barbara of Rosemere 258th 950259	Barbara of Rosemere 205th 603074	Prizemere 307th 468743
		Barbara of Rose. 150th

Another excellent descendant of Barbara of Rosemere 64th, dam of an International Grand Champion bull. Calfhood vaccinated and sells bred since February 26th to Dor-Mac's Bardoliermere 38th.

Lot 406, Cow — Rosemere Barbara
BARBARA 27th RLS 2376224

Calved July 2, 1956.

Blk Peer 28th of Angus Valley 1000530	Prince Sunbeam 105th 784382	Prince Sunbeam 29th
		Queen Peeress S. B.
	Escora Eston 595883	Eston of Quality 483388
		Erica Escora 458136
Black Knight 160th of A V 1098787	Raona's Bardolier 25th 886026	Raona's Bardolier 2d
		Key of Recovery 2d
Black Jestress Glencarnock 5th 1105556	Black Jestress 11th of Ada 697909	General of Ada 483257
		Black Jestress 12th
Belcap E. B. 718777	Bell Boy's Revolution 609117	Bell Boy A. 504404
		Black Enid M. 13th
	Blackcap of Ehlerton 5th 475465	Blackmere 97th 428220
		Blackcap of Ehlerton
Barbara of Rosemere 254th 912659	Barbarian of Rosemere 127th 521654	Prizemere 399th 495065
		Barbara of Rose. 144th
Barbara of Rosemere 222d 675790	Barbara of Rosemere 64th 417703	Prizemere 32d 369132
		Barbara of Rose. 40th

A splendid daughter of the "160th." Note Barbara of Rosemere 64th, dam of the International Grand Champion bull, Barbarian of Rosemere 64th. Calfhood vaccinated and sells open.

Lot 407, Cow — Rosemere Barbara
EVER BARBARA 2d of A. V. 1373026

Calved February 27, 1951.

Prince Sunbeam 105th 784382	Prince Sunbeam 29th 629408	Black Prince of Sunbeam
		Erica Marie of Sunbeam
	Queen Peeress S. B. 525281	Black Peer of St. Albans
		Queen of Sunbeam
Black Peer 28th of Angus Valley 1000530	Eston of Quality 483388	Quality Marshall 3d
		Erica Enid 7th 440209
Escora Eston 595883	Erica Escora 458136	Escort Marshall 3d
		Erica Entella 8th 378684
Ever Prince of Sunbeam 567027	Black Prince of Sunbeam 504521	Black Peer of St. Albans
		Pride 17th of Sunbeam
	Eraline E. of Sunbeam 486149	Elban of Sunbeam
Ever Barbara 880205	Revolution 100th 429423	Eraline E. 4th 452679
		Blackcap Revolution
Barbara 12th of Strathmore 504064	Barbara of Rosemere 88th 441447	Elga Elliott 29th 274052
		Prizemere 32d 369132
		Barbara of Rose. 27th

A $6,600 daughter of the "28th." Sells with a heifer calf at side born July 15th by Prince Sunbeam 1000th. Will be rebred by sale day—breeding date and service sire announced then.

Lot 408, Cow — McHenry Barbara

BARBARA 6th of ESSAR 1293366

Calved May 3, 1950.

Prince Sunbeam 29th 629408	Black Prince of Sunbeam 504521	Black Peer of St. Albans
		Pride 17th of Sunbeam
	Erica Marie of Sunbeam 543531	Revolution 81st 419223
		Erica Marie 9th 434227
Master Prince 2d 823873	Master Page 484244	Evascus of Page 428029
		Miss Naomi 420070
Miss Berosa Master 3d 686236	Berosa K. 3d 480202	Bar Marshall 3d of P. F.
		Berosa 9th 433183
Master Page 484244	Evascus of Page 428029	Glencarnock Revolu. 6th
		Erica Harrison 19th
	Miss Naomi 420070	Bikbdman of Rosemere
		Blackbird Naomi 3d
Barbara 4th of Essar 889298	Black Prince of Sunbeam 504521	Black Peer of St. Albans
		Pride 17th of Sunbeam
Barbara 16th of Sunbeam 567030	Barbara 6th of Sunbeam 461184	Elban 6th of Sunbeam
		Barbara Sutton 243381

Quite a show cow, she came at a cost of $13,100 from the Essar Ranch herd. Calfhood vaccinated and sells bred since November 16th to Black Knight 160th of A V. Will have a calf at side sale day.

Lot 409, Cow — McHenry Barbara

BARBARA 17th RLS 2298737

Calved March 14, 1956.

Blk Peer 79th of Angus Valley 1243485	Prince Sunbeam 105th 784382	Prince Sunbeam 29th
		Queen Peeress S. B.
Prince Peer 15th RLS 1895282	Chimera of Gilnockie 932205	Epponian of Gilnockie
		Nubian Lass. of B. Rock
Luxury Maid RLS 2d 1551963	R. L. S. Prince Eric 37th 1062812	Prince Eric of Sunbeam
		Elsa F. 3d of R. L. S.
	Luxury 10th of Clashfarquhar 970216	Generous of Auldich
		Luxury of Clashfarquhar
Master Prince 2d 823873	Prince Sunbeam 29th 629408	Black Prince of Sunbeam
		Erica Marie of Sunbeam
Barbara 6th of Essar 1293366	Miss Berosa Master 3d 686236	Master Page 484244
		Berosa K. 3d 480202
Barbara 4th of Essar 889298	Master Page 484244	Evascus of Page 428029
		Miss Naomi 420070
	Barbara 16th of Sunbeam 567030	Black Prince of Sunbeam
		Barbara 6th of Sunbeam

SHOW STRING—A top daughter of the Luxury bull out of a $13,100 cow, Barbara 6th of Essar. Calfhood vaccinated and sells open.

Lot 410, Cow — McHenry Barbara

BARBARA 24th RLS 2371118

Calved May 23, 1956.

Blk Peer 79th of Angus Valley 1243485	Prince Sunbeam 105th 784382	Prince Sunbeam 29th
		Queen Peeress S. B.
Prince Peer RLS 1737764	Chimera of Gilnockie 932205	Epponian of Gilnockie
		Nubian Lass. of B. Rock
Wardess of R. L. S. 991151	Prince Sunbeam 46th 677648	Black Prince of Sunbeam
		Miss Burgess 109th
	Wardess Glencarnock 787723	Guerson of Banks
		Wardess 2d 636912
Prince Sunbeam 105th 784382	Prince Sunbeam 29th 629408	Black Prince of Sunbeam
		Erica Marie of Sunbeam
Angus Valley Barbara 10th 1214284	Queen Peeress S. B. 525281	Black Peer of St. Albans
		Queen of Sunbeam
Angus Valley 2d Barbara 783794	Blackcap Revolution B. 8th 566886	Blkcp Revolution B. 3d
		Blackcap Lassie B. 9th
	Angus Valley Barbara 662731	Black Prince of Sunbeam
		Barbara Sunbeam 6th

A combination of the Wardess Witches, the Sunbeam Queen Mothers and the McHenry Barbaras. Calfhood vaccinated and sells open.

Lot 411, Cow — McHenry Barbara

BARBARA 25th RLS 2371103

Calved May 31, 1956.

Imp. Prince of Rowley 934682	President of Gaidrew (118518) 934680	Keystone of Dunira
		Pure Pride of Gaidrew
Prince of Red Gate 45th 1552251	Pretty Pride of Gaidrew (132905) 934673	Keystone of Dunira
		Primrose of Gaidrew
Miss Burgess 2d of Brays Island 1078281	Benefactor of Glencarnock 846738	Benefactor of The Burn
		Blkcp of Northlane 9th
	Heckmere's Miss Burgess 738648	Senator's Dell's Evolution
		Cannon's Miss Bur. 2d
Prince Esquire of Sunbeam 1255980	Prince Sunbeam 29th 629408	Black Prince of Sunbeam
		Erica Marie of Sunbeam
Barbara 99th of Sunbeam 1855912	Lonjac Erica 9th 601745	Esquire of Bordulac
		Lonjac Erica 6th
Barbara 68th of Sunbeam 1372575	Prince Sunbeam 29th 629408	Black Prince of Sunbeam
		Erica Marie of Sunbeam
	Barbara 13th of Sunbeam 548662	Revolution of Sunbeam
		Barbara Sunbeam 2d

A tribe of cows that has done well at Angus Valley Farms. They produced a $5,000 bull for them that sold to Black Mark Angus Farms several years ago. Calfhood vaccinated and sells open.

Lot 412, Cow — McHenry Barbara

BARBARA 33d RLS 2432876

Calved September 6, 1956.

Prince Sunbeam 29th 629408	Black Prince of Sunbeam 504521	Black Peer of St. Albans
		Pride 17th of Sunbeam
Prince Esquire of Sunbeam 1255980	Erica Marie of Sunbeam 543531	Revolution 81st 419223
		Erica Marie 9th 434227
Lonjac Erica 9th 601745	Esquire of Bordulac 489052	Revolution of Page 43d
		Elba 3d of Strathmore
	Lonjac Erica 6th 531870	General 6th of Page
		Briarcliff Erica 14th
Prince Sunbeam 203d 843385	Black Prince of Sunbeam 504521	Black Peer of St. Albans
		Pride 17th of Sunbeam
Barbara 52d of Sunbeam 1132706	Barbara of Rosemere 136th 476959	Eileenmere 61st 450556
		Barbara of Rose. 100th
Barbara 13th of Sunbeam 548662	Revolution of Sunbeam 468380	Revolution 100th 429423
		Elga Marshall 9th
	Barbara Sunbeam 2d 414591	Arney Peer of Sunbeam
		Barbara Sunbeam

A top family and a great concentration of International Grand Championship breeding. Calfhood vaccinated and sells open.

Lot 413, Cow — Glencarnock Barbara

REVERIES BARBARA 3d 1352664

Calved February 22, 1950.

Prince Sunbeam 29th 629408	Black Prince of Sunbeam 504521	Black Peer of St. Albans
		Pride 17th of Sunbeam
Master Prince of Sunbeam 1000000	Erica Marie of Sunbeam 543531	Revolution 81st 419223
		Erica Marie 9th 434227
Edwina 10th of Oklahoma 686237	Master Page 484244	Evascus of Page 428029
		Miss Naomi 420070
	Edwina 7th of Oklahoma 485463	Eroica of St. Albans
		Edwina 6th of Oklahoma
Blackbird Bandolier of Page 12th 582955	Ensign of Page 29th 510409	Revolution of Page 28th
		Eline E. 4th of Page
Good Hope Barberry 2d 804566	Barcelona of Page 502896	Revolution of Page 11th
		Blackbird Harrison 6th
Bethel's Barberry Rose 575039	Bandolier of Anoka 7th 510437	Blkbd Bandolier of Page
		Barbara of Rose. 47th
	Briarcliff Barbara 24th 477359	Briarcliff Pedro 403796
		Barbara of Glencar. 4th

An outstanding daughter of Master Prince of Sunbeam. The grandam is a Bethel Barbara M. daughter of Bandolier of Anoka 7th. Calfhood vaccinated and sells bred since December 5, 1956, to Prince 15th RLS, should calve by sale day.

Lot 414, Cow — Glamorous Barbara

BARBARA 26th of LE BARON 1352602

Calved January 4, 1951.

Epponian 6th of Broadview 596458	Epponian of Rosemere 8th 478362	Eileenmere 61st 450556
		Epponia C. B. 2d
Le Baron Epponian 738145	Glamorous Barbara of Wickwire 523161	Evilesco of Page 458268
		Barbara Glencarnock 4th
Blackbird 5th of Winton 595057	Enfileen's Bandolier 2d 510436	Blkbd Bandolier of Page
		Enfileen of Northlane 2d
	Blackbird of Sherwood 546746	Everald of Briarcliff
		Blkbd of Northlane 5th
Evilesco of Page 458268	Revolution Blackcap 413704	Revolution 7th 387969
		Blkcp Bess Glencarnock
Glamorous Barbara of Wickwire 523161	Early Verdict of Kinermony 428989	Juror of Kinermony
		Early Blossom of Kiner.
Barbara Glencarnock 4th 474866	Revolution 16th 398669	Blackcap Revolution
		Evergreen E. H. 9th
	Barbara Glencarnock 474848	Earl Eric Glencarnock 3d
		Barbara McGregor

A family called "Glamorous Barbara" at Le Baron Farms. The dam produced a powerful breeding bull, Epponian 6th of Broadview. Has a heifer calf at side born August 8th by Prince Peer 15th RLS.

Lot 415, Cow — Glamorous Barbara

BARBARA 97th of SUNBEAM 1889875

Calved February 13, 1953.

Le Baron Epponian 738145	Epponian 6th of Broadview 596458	Epponian of Rose. 8th
		Glamorous Barbara of W.
Epponian 16th of Le Baron 1091827	Blackbird 5th of Winton 595057	Enfileen's Bandolier 2d
		Blackbird of Sherwood
Blackbird of Le Baron 922439	Epponian 6th of Broadview 596458	Epponian of Rose. 8th
		Glamorous Barbara of W.
	Blackbird 3d of Winton 561978	Blkbd Bandolier of Page
		Blackbird of Sherwood
Le Baron Epponian 738145	Epponian 6th of Broadview 596458	Epponian of Rose. 8th
		Glamorous Barbara of W.
Barbara 26th of Le Baron 1352602	Blackbird 5th of Winton 595057	Enfileen's Bandolier 2d
		Blackbird of Sherwood
Glamorous Barbara of Wickwire 523161	Evilesco of Page 458268	Revolution Blackcap
		Early Verdict of Kiner.
	Barbara Glencarnock 4th 474866	Revolution 16th 398669
		Barbara Glencarnock

A combination of the outstanding blood of the famous Le Baron herd. The dam is by Le Baron Epponian, often called the "Model" bull. Calfhood vaccinated and bred June 13th to Prince Sunbeam 1079th.

Lot 416, Cow — Esquire Erica

ERICA 21st of SUNBEAM 967447

Calved July 21, 1946.

Black Prince of Sunbeam 504521	Black Peer of St. Albans 456385	Erie Revolution 404801
		Blackcap Glencarnock 8th
	Pride 17th of Sunbeam 407797	Playman of Sunbeam
		Elsy's Pride Elnor
Prince Sunbeam 144th 778868	Ex Marshall 3d 411958	Earl Marshall 183780
		Erica McHenry 63d
Barbara McHenry 76th 446283	Barbara McHenry 47th 390067	Earl Marshall 183780
		Barbara Mc 35th
Esquire of Bordulac 489052	Revolution of Page 43d 460681	Revolution of Page 11th
		Paprika Pride 354282
	Elba 3d of Strathmore 467214	Revolution 81st 419223
		Elba Harrison 4th
Lonjac Erica 9th 601745	General 6th of Page 488165	General of Page 452594
		Katevra 3d of Page
Lonjac Erica 6th 531870	Briarcliff Erica 14th 460169	Black King of Briarcliff
		Erica Harrison 74th

For many years Lonjac Erica 9th wore chain 1 in the Sunbeam herd. She is the dam of Prince Esquire of Sunbeam. Sells bred since May 19th to Prince Peer 15th RLS.

Lot 417, Cow — Esquire Erica

ERICA 24th of SUNBEAM 1046503

Calved June 26, 1947.

Black Prince of Sunbeam 504521	Black Peer of St. Albans 456385	Erie Revolution 404801
		Blkcp Glencarnock 8th
	Pride 17th of Sunbeam 407797	Playman of Sunbeam
		Elsy's Pride Elnor
Prince Sunbeam 29th 629408	Revolution 81st 419223	Blackcap Revolution
		Pride of Ash Row
Erica Marie of Sunbeam 543531	Erica Marie 9th 434227	Earl Eric Marshall
		Erica Marie 7th 399639
Esquire of Bordulac 489052	Revolution of Page 43d 460681	Revolution of Page 11th
		Paprika Pride 354282
	Elba 3d of Strathmore 467214	Revolution 81st 419223
		Elba Harrison 4th
Lonjac Erica 9th 601745	General 6th of Page 488165	General of Page 452594
		Katevra 3d of Page
Lonjac Erica 6th 531870	Briarcliff Erica 14th 460169	Black King of Briarcliff
		Erica Harrison 74th

A full sister to the "Breeders' Choice," Prince Esquire of Sunbeam. One son, "Prince RLS," has done a great job in this herd. Should have a calf sale day to her December 2d service of Prince Peer 15th RLS.

Lot 418, Cow — Esquire Erica

ERICA 13th RLS 2193123

Calved August 9, 1955.

Master 4th of Essar 763342	Master Page 484244	Evascus of Page 428029
		Miss Naomi 420070
	Barbarosa Essar 641238	Black Prince of Sunbeam
		Barbara R. 2d of Sun
Master Prince R. L. S. 1000080	Prince Sunbeam 29th 629408	Black Prince of Sunbeam
		Erica Marie of Sunbeam
Erarica Sunbeam 846836	Erra Erica 6th of Sunbeam 629412	Revelga 519425
		Erra Erica 3d of Sun
Prince Sunbeam 29th 629408	Black Prince of Sunbeam 504521	Black Peer of St. Albans
		Pride 17th of Sunbeam
	Erica Marie of Sunbeam 543531	Revolution 81st 419223
		Erica Marie 9th 434227
Erica 24th of Sunbeam 1046503	Esquire of Bordulac 489052	Revolution of Page 43d
		Elba 3d of Strathmore
Lonjac Erica 9th 601745	Lonjac Erica 6th 531870	General 6th of Page
		Briarcliff Erica 14th

Another one of this most dependable family from a full sister of Prince Esquire of Sunbeam. Calfhood vaccinated and sells bred since May 18th to Prince Sunbeam 1079th.

Lot 419, Cow — Esquire Sunbeam

ERICA 24th RLS 2400915

Calved July 14, 1956.

Blk Peer 79th of Angus Valley 1243485	Prince Sunbeam 105th 784382	Prince Sunbeam 29th
		Queen Peeress S. B
	Chimera of Gilnockie 932205	Epponian of Gilnockie
		Nubian Lass. of B. Rock
Prince Peer 15th RLS 1895282	R. L. S. Prince Eric 37th 1062812	Prince Eric of Sunbeam
		Eisa F. 3d of R. L. S
Luxury Maid RLS 2d 1551963	Luxury 10th of Clashfarquhar 970216	Generous of Auldich
		Luxury of Clashfarquhar
Prince Sunbeam 144th 778868	Black Prince of Sunbeam 504521	Black Peer of St. Albans
		Pride 17th of Sunbeam
	Barbara McHenry 76th 446283	Ex Marshall 3d 411958
		Barbara McHenry 47th
Erica 21st of Sunbeam 967447	Esquire of Bordulac 489052	Revolution of Page 43d
		Elba 3d of Strathmore
Lonjac Erica 9th 601745	Lonjac Erica 6th 531870	General 6th of Page
		Briarcliff Erica 14th

A granddaughter of Lonjac Erica 9th, dam of Prince Esquire of Sunbeam. Calfhood vaccinated and **sells open.**

Lot 420, Cow — Eisa Trojan Erica

EISA 3d RLS 2193117

Calved August 28, 1955.

Prince Esquire of Sunbeam 1255980	Prince Sunbeam 29th 629408	Black Prince of Sunbeam
		Erica Marie of Sunbeam
	Lonjac Erica 9th 601745	Esquire of Bordulac
		Lonjac Erica 6th
Prince Esquire RLS 1685830	Prince Sunbeam 29th 629408	Black Prince of Sunbeam
		Erica Marie of Sunbeam
Blackcap Judy 3d of Sunbeam 1297587	Judy Blackcap 44th 817368	Elden Boy 2d 497841
		Elmc. Blkcp Judy 36th
Esquire of Bordulac 489052	Revolution of Page 43d 460681	Revolution of Page 11th
		Paprika Pride 354282
	Elba 3d of Strathmore 467214	Revolution 81st 419223
		Elba Harrison 4th
R. L. S. Esquire's Eisa 717756	General 6th of Page 488165	General of Page 452594
		Katevra 3d of Page
Lonjac G. Eisa 567269	Briarcliff Eisa 21st 460147	Eventuation of Page
		Erica Elma 4th of Page

The Championship strain. The dam is a full sister of the dam of the 1947 International Grand Champion female. Calfhood vaccinated and sells bred since April 19th to the "57th."

Lot 421, Cow — Eisa Trojan Erica

EISA 3d of SHADOW ISLE 1659578

Calved June 20, 1952.

Prince Sunbeam 328th 992199	Prince Sunbeam 29th 629408	Black Prince of Sunbeam
		Erica Marie of Sunbeam
	Queen 76th of Sunbeam 629410	Barbarian of Rose. 103d
		Queen 53d of Sunbeam
Shadow Isle Prince 1259470	Prince Eric of Sunbeam 744659	Prince Sunbeam 29th
		Erra Erica 6th of Sun
Evermere of Shadow Isle 991163	Evermere of R. L. S. 809212	Blendmere Woodlawn
		Evermere T. 614385
Envious Emulous 692731	Envious Elbanor 556708	Envious Blackcap B. 6th
		Elba Erica 11th 461759
	Evergreen Emla 2d 575751	Emulate Enecho 532117
		Evergreen Emla 526907
Eisa Erica of Shadow Isle 1082082	Blakeford Major's Premier 634943	Blakeford Black Major
		Blakeford Eldorene
Eisa E. 68th W. R. 900135	Blakeford Eldine 732434	Brigadier of Bordulac
		Blakeford Ester 530489

She cost $4,300 when just a heifer and has produced extremely well. She is the dam of Luxury Prince 2d RLS who won his class at the 1957 Fort Worth, San Antonio and Houston Shows. Sells bred since April 27th to Black Knight 160th of A V.

Lot 422, Cow — Eisa Erica

EISA ERICA 6th RLS 2466109

Calved January 15, 1957.

Blk Peer 79th of Angus Valley 1243485	Prince Sunbeam 105th 784382	Prince Sunbeam 29th
		Queen Peeress S. B
	Chimera of Gilnockie 932205	Epponian of Gilnockie
		Nubian Lass. of B. Rock
Prince Peer 15th RLS 1895282	R. L. S. Prince Eric 37th 1062812	Prince Eric of Sunbeam
		Eisa F. 3d of R. L. S
Luxury Maid RLS 2d 1551963	Luxury 10th of Clashfarquhar 970216	Generous of Auldich
		Luxury of Clashfarquhar
Shadow Isle Prince 1259470	Prince Sunbeam 328th 992199	Prince Sunbeam 29th
		Queen 76th of Sunbeam
	Evermere of Shadow Isle 991163	Prince Eric of Sunbeam
		Evermere of R. L. S
Eisa 3d of Shadow Isle 1659578	Envious Emulous 692731	Envious Elbanor 556708
		Evergreen Emla 2d
Eisa Erica of Shadow Isle 1082082	Eisa E. 68th W. R. 900135	Blakeford Major's Prem.
		Blakeford Eldine 732434

SHOW STRING—JUNIOR CALF—Her dam is by a $57,000 bull. Vaccinated and sells open.

Lot 423, Cow — Eisa Trojan Erica

ERICA 25th of SUNBEAM 1087863

Calved September 15, 1947.

Prince Sunbeam 29th 629408	Black Prince of Sunbeam 504521	Black Peer of St. Albans
		Pride 17th of Sunbeam
	Erica Marie of Sunbeam 543531	Revolution 81st 419223
		Erica Marie 9th 434227
Master Prince of Sunbeam 1000000	Master Page 484244	Evascus of Page 428029
		Miss Naomi 420070
Edwina 10th of Oklahoma 686237	Edwina 7th of Oklahoma 485463	Eroica of St. Albans
		Edwina 6th of Oklahoma
Prince Sunbeam 28th 629407	Black Prince of Sunbeam 504521	Black Peer of St. Albans
		Pride 17th of Sunbeam
	Elslow 3d of Strathmore 479559	Revolution 100th 429423
		Elslow 5th 371486
Reverie's Eisa Erica 892297	Evernld of Anoka 495436	Evernld of Briarcliff
		Erica McGregor 5th
Maple Grove Twenty-one 574456	Erica Ellen B. 2d 456588	Blackcapper T. 425870
		Erica Ellen 35th 300712

A powerful producing daughter of Master Prince of Sunbeam. Two daughters sold for a total of $4,000. Calfhood vaccinated and sells with a bull calf at side born July 5th by Prince Sunbeam 1000th.

Lot 424, Cow — Erica Energy

ERICA 17th RLS 2298732 (Twin with Heifer)

Calved March 29, 1956.

Blk Peer 79th of Angus Valley 1243485	Prince Sunbeam 105th 784382	Prince Sunbeam 29th
		Queen Peeress S. B.
	Chimera of Gilnockie 932205	Epponian of Gilnockie
		Nubian Lass. of B. Rock
Prince Peer 15th RLS 1895282	R. L. S. Prince Eric 37th 1062812	Prince Eric of Sunbeam
		Eisa F. 3d of R. L. S.
Luxury Maid RLS 2d 1551963	Luxury 10th of Clashfarquhar 970216	Generous of Auldich
		Luxury of Clashfarquhar
Prince Sunbeam 46th 677648	Black Prince of Sunbeam 504521	Black Peer of St. Albans
		Pride 17th of Sunbeam
Erica of R. L. S. 15th 1057372	Miss Burgess 109th 549185	Burgess 23d 444503
		Miss Bur. of G. M. 10th
Erica Energy 195th 745806	Bar Prince 2d of Sunbeam 584503	Black Prince of Sunbeam
		Barbara of Rose. 136th
	Erica Energy 158th 576389	Burgoyne 2d 503461
		Erica Energy 134th

An Erica Energy, a family that the Browns have always shown with success. Calfhood vaccinated and **sells open.**

Lot 425, Cow — Erica Energy

ERICA 18th RLS 2298731 (Twin with Heifer)

Calved March 29, 1956.

Blk Peer 79th of Angus Valley 1243485	Prince Sunbeam 105th 784382	Prince Sunbeam 29th
		Queen Peeress S. B.
	Chimera of Gilnockie 932205	Epponian of Gilnockie
		Nubian Lass. of B. Rock
Prince Peer 15th RLS 1895282	R. L. S. Prince Eric 37th 1062812	Prince Eric of Sunbeam
		Eisa F. 3d of R. L. S.
Luxury Maid RLS 2d 1551963	Luxury 10th of Clashfarquhar 970216	Generous of Auldich
		Luxury of Clashfarquhar
Prince Sunbeam 46th 677648	Black Prince of Sunbeam 504521	Black Peer of St. Albans
		Pride 17th of Sunbeam
Erica of R. L. S. 15th 1057372	Miss Burgess 109th 549185	Burgess 23d 444503
		Miss Bur. of G. M. 10th
Erica Energy 195th 745806	Bar Prince 2d of Sunbeam 584503	Black Prince of Sunbeam
		Barbara of Rose. 136th
	Erica Energy 158th 576389	Burgoyne 2d 503461
		Erica Energy 134th

Another good Erica Energy out of a daughter of the $31,000 Prince Sunbeam 46th. Calfhood vaccinated and **sells open.**

Lot 426, Cow — Eisa Trojan Erica

EISA 4th RLS 2147160

Calved April 1, 1955.

Prince Sunbeam 105th 784382	Prince Sunbeam 29th 629408	Black Prince of Sunbeam
		Erica Marie of Sunbeam
Black Peer 79th of A. V. 1243485	Queen Peeress S. B. 525281	Black Peer of St. Albans
		Queen of Sunbeam
Chimera of Gilnockie 932205	Epponian of Gilnockie 725106	Protester of Broadview
		Schwarzekuh 7th 598524
	Nubian Lassie of Brandy Rock 734110	Bando. of Brandy Rock
		Beauty of Wheat. 11th
Prince Elgon 735962	Elgon Sunbeam 543733	Black Prince of Sunbeam
		Elmaretta Mc 5th
Eisa F. 3d of R. L. S. 877540	Erica Marie 4th of Sunbeam 569525	Revolution of Sunbeam
		Erica Marie 9th 434227
Elmosa Lassie 563171	Pat Burgess 498775	Envoy of Erin 466275
		Miss Burgess 69th
	Elmosa 11th 374524	Earl Marshall 183780
		Elmosa 3d 244496

A daughter of the dam of Prince RLS 37th, an excellent son of "Prince Eric." The dam is a granddaughter of the great Elgon Sunbeam. Calfhood vaccinated and sells bred since August 14th to Dor-Mac's Bardoliermere 38th.

Lot 427, Cow — Eisa Trojan Erica

EISA ERICA 4th RLS 2267618

Calved December 28, 1955.

Prince Sunbeam 29th 629408	Black Prince of Sunbeam 504521	Black Peer of St. Albans
		Pride 17th of Sunbeam
Prince Esquire of Sunbeam 1255980	Erica Marie of Sunbeam 543531	Revolution 81st 419223
		Erica Marie 9th 434227
Lonjac Erica 9th 601745	Esquire of Bordulac 489052	Revolution of Page 43d
		Elba 3d of Strathmore
	Lonjac Erica 6th 531870	General 6th of Page
		Briarcliff Erica 14th
Prince Sunbeam 582d 1189908	Prince Sunbeam 155th 846873	Black Prince of Sunbeam
		Evergreen 16th of Sun
Eisa Erica of Don Head 7th 2014948	Georgina 5th of Sunbeam 504512	Elmore Harrison 2d
		Georgina Brown 393152
Eisa Erica of Don Head –72248–	Enchanter of Bordulac 2d –60699–	Esquire of Bordulac
		Elga 2d of Bordulac
	Everlier of Don Head –57896–	Bandolier of Anoka 6th
		Everette of Don Head

A splendid daughter of "Esquire" descending from an imported foundation. Calfhood vaccinated and sells bred since August 24th to Black Knight 160th of A V.

Lot 428, Cow — Eisa Erica

EISA ERICA of DON HEAD 7th 2014948

Calved September 9, 1953.

Prince Sunbeam 155th 846873	Black Prince of Sunbeam 504521	Black Peer of St. Albans
		Pride 17th of Sunbeam
Prince Sunbeam 582d 1189908	Evergreen 16th of Sunbeam 493260	Elmore Harrison 2d
		Evergreen 6th of Sun
Georgina 5th of Sunbeam 504512	Elmore Harrison 2d 415520	Revolution 7th 387969
		Elmosa 2d 220061
	Georgina Brown 393152	Permit 9th 352761
		Georgina of Glencarnock
Enchanter of Bordulac 2d –60699–	Esquire of Bordulac 489052	Revolution of Page 43d
		Elba 3d of Strathmore
Eisa Erica of Don Head –72248–	Elga 2d of Bordulac 504185	Revolution of Page 43d
		Elga 2d of Strathmore
Everlier of Don Head –57986–	Bandolier of Anoka 6th –52525–	Blkbd Bandolier of Page
		Barbara of Rose. 47th
	Everette of Don Head –47868–	Imp. Ethric of Nisbethill
		Imp. Enidette of Ballin.

A sister of many good show cattle bred by Don Head Farms. Calfhood vaccinated and sells with a heifer calf at side born March 17th by Prince Sunbeam 1079th. Rebred July 29th to Black Knight 160th of A V.

Lot 429, Cow — Enchantress Trojan Erica

ANGUS VALLEY ERICA 24th 1290953

Calved May 2, 1950.

Prince Sunbeam 105th 784382	Prince Sunbeam 29th 629408	Black Prince of Sunbeam
		Erica Marie of Sunbeam
Black Peer 28th of Angus Valley 1000530	Queen Peeress S. B. 525281	Black Peer of St. Albans
		Queen of Sunbeam
Escora Eston 595883	Eston of Quality 483388	Quality Marshall 3d
		Erica Enid 7th 440209
	Erica Escora 458136	Escort Marshall 3d
		Erica Entella 8th 378684
General of Clyde 681708	General 7th of Lonjac 531867	General 6th of Page
		Briarcliff Edella 22d
Angus Valley Elizabeth 914908	General's Jessie 585380	General 6th of Page
		Lonjac Jessie E. 531849
Oakdale Elizabeth M. 14th 547583	Bur Marshall 15th 475294	Elation Marshall 2d
		Barmaid 4th 438676
	Oakdale Elizabeth M. 7th 469128	Elation Marshall 2d
		Oakdale Elizabeth E. 5th

One of the famous Oakdale Elizabeths originating in the Pioneer Missouri herd. This cow as a heifer cost $5,000. Calfhood vaccinated and sells bred since June 1st to Dor-Mac's Bardoliermere 38th.

Lot 430, Cow — Enchantress Trojan Erica

ERICA 26th RLS 2432884

Calved September 4, 1956.

Prince Sunbeam 29th 629408	Black Prince of Sunbeam 504521	Black Peer of St. Albans
		Pride 17th of Sunbeam
Prince Esquire of Sunbeam 1255980	Erica Marie of Sunbeam 543531	Revolution 81st 419223
		Erica Marie 9th 434227
Lonjac Erica 9th 601745	Esquire of Bordulac 489052	Revolution of Page 43d
		Elba 3d of Strathmore
	Lonjac Erica 6th 531870	General 6th of Page
		Briarcliff Erica 14th
Blk Peer 28th of Angus Valley 1000530	Prince Sunbeam 105th 784382	Prince Sunbeam 29th
		Queen Peeress S. B.
Angus Valley Erica 24th 1290953	Escora Eston 595883	Eston of Quality 483388
		Erica Escora 458136
Angus Valley Elizabeth 914908	General of Clyde 681708	General 7th of Lonjac
		General's Jessie 585380
	Oakdale Elizabeth M. 14th 547583	Bur Marshall 15th
		Oakdale Elizabeth M. 7th

SHOW STRING—SENIOR HEIFER CALF—Another Oakdale Elizabeth out of a daughter of a $5,000 cow. Calfhood vaccinated and **sells open.**

Lot 431, Cow — Pinehurst Erica

PEIRCE'S PRINCESS EVELYN 64th 777116

Calved February 23, 1944.

Black Prince of Sunbeam 504521	Black Peer of St. Albans 456385	Erie Revolution 404801
		Blackcap Glencarnock 8th
Prince Eralan of Sunbeam 584490	Pride 17th of Sunbeam 407797	Playman of Sunbeam
		Elsy's Pride Elnor
Black Eraline of Sunbeam 496893	Black Peer of St. Albans 456385	Erie Revolution 404801
		Blackcap Glencarnock 8th
	Eraline E. 4th 452679	Ennoble Elba 390105
		Eraline of Fairholme
Eric Bandolier of Brookdale 500719	Blackbird Bandolier of Brookdale 466217	Belmar Bandolier
		Blackbird of S. 381985
Eve Evelyn 615860	Erica of Brookdale 6th 462377	Black Art S. 381984
		Erica of Glenrock 8th
Eve of Pinehurst 4th 492756	Bandolier's New Deal 472865	Blackcap Bandolier 2d
		Blkbd of Pinehurst 8th
	Eva Ellen 418322	Blackcap King S. 393642
		Ellen D. 4th 368872

A grand old brood cow. The dam of Prince Sunbeam E 81st by "Esquire" that Mr. Raoul Firpo from the Argentine selected at a cost of $10,000. Sells bred since April 25th to Prince Peer 15th RLS.

Lot 432, Cow — Pinehurst Erica

PRINCESS EVA RLS 2240306

Calved October 11, 1955.

Prince Esquire of Sunbeam 1255980	Prince Sunbeam 29th 629408	Black Prince of Sunbeam
		Erica Marie of Sunbeam
	Lonjac Erica 9th 601745	Esquire of Bordulac
		Lonjac Erica 6th 531870
Prince Sunbeam 941st 1562835	Envious Burgess B. 542487	Envious Blackcap B. 6th
		Miss Burgess B. 4th
Erica Marie F. of R. L. S. 877527	Erica Marie 4th of Sunbeam 569526	Revolution of Sunbeam
		Erica Marie 9th 434227
Prince Eralan of Sunbeam 584490	Black Prince of Sunbeam 504521	Black Peer of St. Albans
		Pride 17th of Sunbeam
Peirce's Princess Evelyn 64th 777116	Black Eraline of Sunbeam 496893	Black Peer of St. Albans
		Eraline E. 4th 452679
Eve Evelyn 615860	Eric Bandolier of Brookdale 500719	Blkbd Bando. of Brook
		Erica of Brookdale 6th
	Eve of Pinehurst 4th 492756	Bandolier's New Deal
		Eva Ellen 418322

SHOW STRING—Her dam is one of the best brood cows in the herd. Calfhood vaccinated and sells bred since February 24th to Black Knight 160th of A V.

Lot 433, Cow — Chieftain Trojan Erica

GOOD EARTH IRENE 1568243

Calved June 6, 1952.

Prince Sunbeam 29th 629408	Black Prince of Sunbeam 504521	Black Peer of St. Albans
		Pride 17th of Sunbeam
Prince Eric 2d of Sunbeam 881412	Erica Marie of Sunbeam 543531	Revolution 81st 419223
		Erica Marie 9th 434227
Erra Erica 6th of Sunbeam 629412	Revelga 519425	Revolution 81st 419223
		Elga Elliott 29th 274052
	Erra Erica 3d of Sunbeam 507379	Revolution of Sunbeam
		Erica 4th of Sunbeam
Revemere of Wheatland 28th 638576	Revemere of Wheatland 17th 508305	Reve. of Wheatland 11th
		Blkbd Columbia H. 3d
Lady Irene Revemere F. 731843	Wheatland Bird Queen 3d 408364	Irenmere 6th 366905
		Bird Queen 5th 314346
Lady Irene of Maple Grove 575526	Beau Burgess 473976	Bandolier of Anoka
		Miss Burgess S. 2d
	Irene 2d of Hall Orchards 458234	Blkcp Playman of Sun
		Irene of Hall Orchards

These cattle descending from the Irene of Hall Orchards cow are good ones. Calfhood vaccinated and sells bred, breeding date and service sire announced sale day.

Lot 434, Cow — Chieftain Trojan Erica

IRENE RLS 2400892

Calved July 28, 1956.

Master 4th of Essar 763342	Master Page 484244	Evascus of Page 428029
		Miss Naomi 429070
Master Prince R. L. S. 1000980	Barbarosa Essar 641238	Black Prince of Sunbeam
		Barbara R. 2d of Sun
Erarica Sunbeam 846836	Prince Sunbeam 29th 629408	Black Prince of Sunbeam
		Erica Marie of Sunbeam
	Erra Erica 6th of Sunbeam 629412	Revelga 519425
		Erra Erica 3d of Sun
Prince Eric 2d of Sunbeam 881412	Prince Sunbeam 29th 629408	Black Prince of Sunbeam
		Erica Marie of Sunbeam
Good Earth Irene 1568243	Erra Erica 6th of Sunbeam 629412	Revelga 519425
		Erra Erica 3d of Sun
Lady Irene Revemere F. 731843	Revemere of Wheatland 28th 638576	Reve. of Wheatland 17th
		Wheatland Bird Queen 3d
	Lady Irene of Maple Grove 575526	Beau Burgess 473976
		Irene 2d of Hall Orch

Not a well known tribe and not many of them, but you will find them uniformly good catle. Calfhood vaccinated and **sells open.**

Lot 435, Cow — Enchantress Trojan Erica

ANGUS VALLEY ENCHANTRESS 2d 1033058

Calved September 23, 1947.

Black Prince of Sunbeam 504521	Black Peer of St. Albans 456385	Erie Revolution 404801
		Blackcap Glencarnock 8th
Prince Sunbeam 144th 778868	Pride 17th of Sunbeam 407797	Playman of Sunbeam
		Elsy's Pride Elnor
Barbara McHenry 76th 446283	Ex Marshall 3d 411958	Earl Marshall 183780
		Erica McHenry 63d
	Barbara McHenry 47th 390067	Earl Marshall 183780
		Barbara Mc 35th
Blendmere Woodlawn 546519	Blackcapmere 121st 480102	Blackmere 16th 345209
		Blkcp of Rosemere 39th
Enchantress Eileen of R. L. S. 822718	Blackcap Eileenmere S. 507030	Eileenmere H. 2d
		Blackcap 192d 433518
Brock's Enchantress Erica 31st 642176	Burgess Milo 573233	Burgess 29th 472613
		Maid of Oakdale 19th
	Brock's Enchantress 30th 572741	General 2d of Lonjac
		Lonjac Enchantress

The dam of the $5,100 bull that Wayland Hopley purchased, the show bull that sold to Sun Lake for $6,000, and a show heifer that sold in the Houston Show and Sale to Gleannlock Farm. Sells with a heifer calf born July 6th by Prince Sunbeam E 73d. Rebred August 17th to Black Knight 160th of A V.

Lot 436, Cow — Finlarig Elba

ELBA 2d of R. L. S. 888365

Calved July 2, 1945.

Prince Sunbeam 29th 629408	Black Prince of Sunbeam 504521	Black Peer of St. Albans
		Pride 17th of Sunbeam
Prince Eric of Sunbeam 744659	Erica Marie of Sunbeam 543531	Revolution 81st 419223
		Erica Marie 9th 434227
Erra Erica 6th of Sunbeam 629412	Revelga 519425	Revolution 81st 419223
		Elga Elliott 29th 274052
	Erra Erica 3d of Sunbeam 507379	Revolution of Sunbeam
		Erica 4th of Sunbeam
Earl Eric Revolution 2d 476913	Revolution 81st 419223	Blackcap Revolution
		Pride of Ash Row
Elba Irene 4th 501214	Erica Marie 9th 434227	Earl Eric Marshall
		Erica Marie 7th 399639
Elba Irene 3d 473546	Irenmere 24th 438770	Killmere 3d 403321
		Irene of Rosemere 18th
	Elda 4th 418011	Estonian 209474
		Elda 2d 351432

Quite a show cow, she cost $10,600 in a Shadow Isle Sale. Calfhood vaccinated and sells bred since December 19, 1956, to Black Knight 160th of A V, should calve by sale day.

Lot 437, Cow — Erica

EVER EIRA 3d 1090554

Calved December 30, 1947.

Ever Prince of Sunbeam 567027	Black Prince of Sunbeam 504521	Black Peer of St. Albans
		Pride 17th of Sunbeam
Ever Prince Revolution 4th 854908	Eraline E. of Sunbeam 486149	Elban of Sunbeam
		Eraline E. 4th 452679
Erica Eleona 504945	Evidence of Strathmore 467200	Revolution 81st 419223
		Evince 254158
	Erica Elemona 465761	Revolution 95th 429438
		Erica Lenoma 421271
Evidence of Strathmore 467200	Revolution 81st 419223	Blackcap Revolution
		Pride of Ash Row
Erica Eria 499218	Evince 254158	Earl Marshall 183780
		Erica McHenry 30th
Erica Levira 465758	Revolution 95th 429438	Blackcap Revolution
		Blackcap Bright Girl
	Erica Envira 401953	Bravo of Denison
		Erica Environ 2d

A grand old foundation cow rich in the blood of Blackcap Revolution. Sells bred since February 24th to Prince Sunbeam E 73d.

Lot 438, Cow — Erica

ERICA'S RUBY of L. W. 1043397

Calved October 9, 1947.

Burgess of Sunnybrook 705006	Prizemere 360th 480055	Prizemere 32d 369132
		Eileenmere's Prizetta 2d
Erica of Locust Wood 965989	Maid 3d of Elmview 547204	Blackcap Revolution 20th
		Maid of Oakdale 25th
Erica Etruria 22d 732615	Justamere Eileenmere 163d 572443	Eileenmere 161st
		Justamere Juna 20th
	Erica Etruria 11th 601623	Excelsior Marshall G. 6th
		Erica Etruria 7th
Eileenmere 519th 722432	Eileenmere 85th 470007	Eileenmere 32d 428072
		Enchantrene 364519
Gay Ruby L. M. T. 894940	Oakdale Elizabeth M. 13th 529864	Marshall Elba 4th
		Oakdale Elizabeth M
Merilene Thornton 680343	Pridemere of Wheatland 4th 589571	Pride Iren. of Wheatland
		Queen of Rhinehart 7th
	Lady Marshall G. 3d 584383	Etow 475197
		Lady Marshall G

Another soundly bred cow, a consistent producer of the right kind. Bred July 29th to Black Knight 160th of A V.

Lot 439, Cow — Eisa Trojan Erica

ELGON ERICA 2d RLS 2058620

Calved November 11, 1954.

Prince Sunbeam 105th 784382	Prince Sunbeam 29th 629408	Black Prince of Sunbeam
		Erica Marie of Sunbeam
Black Peer 70th of A. V. 1243485	Queen Peeress S. B. 525281	Black Peer of St. Albans
		Queen of Sunbeam
Chimera of Gilnockie 932205	Epponian of Gilnockie 725106	Protester of Broadview
		Schwarzekuh 7th 598524
	Nubian Lassie of Brandy Rock 734110	Bando. of Brandy Rock
		Beauty of Wheat. 11th
Prince Elgon 735962	Elgon Sunbeam 543733	Black Prince of Sunbeam
		Elmaretta Mc 5th
Madena's Elgon Lass 1048456	Erica Marie 4th of Sunbeam 569525	Revolution of Sunbeam
		Erica Marie 9th 434227
Edward's Erica 511605	Black Revolution 6th 408417	Glencarnock Revolu. 10th
		Blackcap C. 10th 370088
	Entreat 21st 458500	Revolution 45th 415545
		Entreat 17th 438052

The dam is a granddaughter of the great Elgon Sunbeam. Calfhood vaccinated and should calve by sale day to her December 11th service of "Eric Prince."

Lot 440, Cow — Eisa Trojan Erica

EISA ERICA 5th RLS 2371095

Calved May 27, 1956.

Prince Sunbeam 29th 629408	Black Prince of Sunbeam 504521	Black Peer of St. Albans
		Pride 17th of Sunbeam
	Erica Marie of Sunbeam 543531	Revolution 81st 419223
		Erica Marie 9th 434227
Prince Esquire of Sunbeam 1255980	Esquire of Bordulac 489052	Revolution of Page 43d
		Elba 3d of Strathmore
Lonjac Erica 9th 601745	Lonjac Erica 6th 531870	General 6th of Page
		Briarcliff Erica 14th
Blk Peer 79th of Angus Valley 1243485	Prince Sunbeam 105th 784382	Prince Sunbeam 29th
		Queen Peeress S. B.
	Chimera of Gilnockie 932205	Epponian of Gilnockie
Eisa Erica RLS 1987344		Nubian Lassie of B. R.
Elgon Erica RLS 1381231	R. L. S. Prince Eric 29th 991153	Prince Eric of Sunbeam
		R. L. S. Esquire's Eisa
	Madena's Elgon Lass 1048456	Prince Eljon 735962
		Edward's Erica 511605

A combination that has often produced top cattle—a daughter of the "79th" bred to "Esquire." Calfhood vaccinated and sells open.

Lot 441, Cow — Erica

ERICHOE 9th of SUNBEAM

Calved November 11, 1950.

Black Prince of Sunbeam 504521	Black Peer of St. Albans 456385	Erie Revolution 404801
		Blkcp Glencarnock 8th
Prince Sunbeam 29th 629408	Pride 17th of Sunbeam 407797	Playman of Sunbeam
		Elsy's Pride Elnor
Erica Marie of Sunbeam 543531	Revolution 81st 419223	Blackcap Revolution
		Pride of Ash Row
	Erica Marie 9th 434227	Earl Eric Marshall
		Erica Marie 7th 399639
Revelga 519425	Revolution 81st 419223	Blackcap Revolution
		Pride of Ash Row
	Elga Elliott 29th 274052	Elburn of Clear Brook
Erichoe of Sunbeam 835193		Elga Elliott 12th
Erichoe Ettie 2d 499744	Bandolier of Anoka 462299	Blkbd Bandolier of Page
		Barbara McH. of Anoka
	Erichoe 3d 436755	Edgar Protest 408991
		Erichoe 2d 341414

A great producing cow, a splendid daughter of the "29th." Calfhood vaccinated and sells bred, breeding date and service sire announced sale day.

Lot 442, Cow — Estellamere

ESTELLAMERE 7th 890962

Calved May 4, 1945.

Eileenmere 85th 470007	Eileenmere 32d 428072	Eileenmere 15th 398457
		Blackbird Girl 7th
	Enchantrene 364519	Shady Brook Elwood
Eileenmere 585th 722439		Elmland Erica A. 7th
Blackcap Tolan 79th 564868	Bandolier of Anoka 7th 510437	Blkbd Bandolier of Page
		Barbara of Rose. 47th
	Blackcap Tolan 30th 450561	Eileenmere 32d 428072
		Blackcap Missie 380118
Bertram's Eileenmere 572682	Hanes' Eileenmere 2d 523066	Hanes' Eileenmere
		Blackbird Folora 5th
	Blueribbon of Bertram Bess 461790	Blackcap Lad S. 424835
Estellamere 5th 735613		Blueribbon of Bert. 3d
Estellamere 460400	Eileenmere 32d 428072	Eileenmere 15th 398457
		Blackbird Girl 7th
	Estella of Rosemere 5th 408900	Epponian of Rosemere
		Estella of Rosemere 2d

The dam of one of the first sons of "Esquire" that sold. Sired by the "New Look" bull, Eileenmere 585th. Sells with a bull calf at side born January 8, 1957, by Black Knight 160th of A V. Rebred to him August 19th.

Lot 443, Cow — Estellamere

SUNBEAMS ESTELLAMERE 1551778

Calved January 5, 1951.

Prince Sunbeam 29th 629408	Black Prince of Sunbeam 504521	Black Peer of St. Albans
		Pride 17th of Sunbeam
	Erica Marie of Sunbeam 543531	Revolution 81st 419223
Master Prince of Sunbeam 1000000		Erica Marie 9th 434227
Edwina 10th of Oklahoma 686237	Master Page 484244	Evascus of Page 428029
		Miss Naomi 420070
	Edwina 7th of Oklahoma 485463	Eroica of St. Albans
		Edwina 6th of Oklahoma
Eileenmere 585th 722439	Eileenmere 85th 470007	Eileenmere 32d 428072
		Enchantrene 364519
	Blackcap Tolan 79th 564868	Bandolier of Anoka 7th
Estellamere 7th 890962		Blackcap Tolan 30th
Estellamere 5th 735613	Bertram's Eileenmere 572682	Hanes' Eileenmere 2d
		Blueribbon of Bert. Bess
	Estellamere 460400	Eileenmere 32d 428072
		Estella of Rosemere 5th

A fancy daughter of Master Prince of Sunbeam from the herd bull producing cow, Estellamere 7th. Sells bred since April 4th to Prince Sunbeam K 3d.

Lot 444, Cow — Evergreen Erica

EVERGREEN 111th of SUNBEAM 1289691

Calved April 4, 1950.

Black Prince of Sunbeam 504521	Black Peer of St. Albans 456385	Erie Revolution 404801
		Blkcp Glencarnock 8th
Prince Sunbeam 29th 629408	Pride 17th of Sunbeam 407797	Playman of Sunbeam
		Elsy's Pride Elnor
Erica Marie of Sunbeam 543531	Revolution 81st 419223	Blackcap Revolution
		Pride of Ash Row
	Erica Marie 9th 434227	Earl Eric Marshall
		Erica Marie 7th 399639
Barbarian of Rosemere 88th 471481	Prizemere 32d 369132	Prizemere 9th 292566
		Pride of Rosemere 37th
	Barbara of Rosemere 44th 379945	Prizemere 9th 292566
Evergreen 21st of Sunbeam 526084		Barbara of Rose. 30th
Evergreen 16th of Sunbeam 493260	Elmore Harrison 2d 415520	Revolution 7th 387969
		Elmosa 2d 220061
	Evergreen 6th of Sunbeam 418632	Playman of Sunbeam
		Evergreen 2d of Sunbeam

A full sister to Prince Sunbeam 156th, that sold for $20,000 and brought the Sun Lake herd to national prominence. Sells bred since August 21st to Black Knight 160th of A V.

Lot 445, Cow — Evergreen Erica

EVERGREEN 5th RLS 2240291

Calved September 24, 1955.

Prince Sunbeam 29th 629408	Black Prince of Sunbeam 504521	Black Peer of St. Albans
		Pride 17th of Sunbeam
	Erica Marie of Sunbeam 543531	Revolution 81st 419223
Prince Esquire of Sunbeam 1255980		Erica Marie 9th 434227
Lonjac Erica 9th 601745	Esquire of Bordulac 489052	Revolution of Page 43d
		Elba 3d of Strathmore
	Lonjac Erica 6th 531870	General 6th of Page
		Briarcliff Erica 14th
Prince Sunbeam 29th 629408	Black Prince of Sunbeam 504521	Black Peer of St. Albans
		Pride 17th of Sunbeam
	Erica Marie of Sunbeam 543531	Revolution 81st 419223
Evergreen 110th of Sunbeam 1535146		Erica Marie 9th 434227
Evergreen 37th of Sunbeam 604157	Revolution 3d of Sunbeam 548687	Revolution of Sunbeam
		Ida 6th of Sunbeam
	Evergreen 26th of Sunbeam 552729	Eroica of St. Albans
		Evergreen 3d of Sun

The great Evergreen tribe carefully bred and developed by Sam Fullerton. Calfhood vaccinated and sells bred since February 18th to Dor-Mac's Bardoliermere 38th.

Lot 446, Cow — Evergreen Erica

EVERGREEN of LAKEWOOD 3d 1073882

Calved September 2, 1946.

Black Prince of Sunbeam 504521	Black Peer of St. Albans 456385	Erie Revolution 404801
		Blkcp Glencarnock 8th
Prince Sunbeam 19th 599702	Pride 17th of Sunbeam 407797	Playman of Sunbeam
		Elsy's Pride Elnor
Erica Marlene 8th 398328	Erwin Marshall 351889	Earl Marshall 183780
		Erica McHenry 38th
	Erica Entella 8th 378684	Eran 291538
		Evince 4th 291539
Envoy of Erin 466275	Elidure of Brookside 417004	Epsom Downs 402332
		Elba of Glyn Mawr 7th
	Elba of Glyn Mawr 7th 310987	Buxom 240215
Evergreen Ellen D. 489306		Elba of Inverness
Evergreen Ellen 6th 416969	Elberon 2d 340178	Edinburg 169441
		Ellnora 104696
	Erica McHenry 48th 198531	Erwin C. 136625
		Elba's Evergreen

A grand old producing cow. The grandam of Prince Sunbeam 1000th. Sells with a heifer calf at side born January 13th by Prince Peer 15th RLS. Rebred March 18th to Black Knight 160th of A V.

Lot 447, Cow — Evergreen Erica

EVERGREEN 113th of SUNBEAM 1444176

Calved October 17, 1950.

Prince Sunbeam 150th 846859	Black Prince of Sunbeam 504521	Black Peer of St. Albans
		Pride 17th of Sunbeam
	Blackbird 53d of Sunbeam 490343	Elmore Harrison 2d
Prince Sunbeam 620th 1103573		Blkbd 32d of Sunbeam
Bel Aire Queen 929562	Applewood Bandolier 77th 623922	Bandolier of Anoka 3d
		Eileen 6th of Longview
	Eland Queen A. 2d 753029	Applewood Bando. 39th
		Eland Queen A. 682513
Prince Sunbeam 19th 599702	Black Prince of Sunbeam 504521	Black Peer of St. Albans
		Pride 17th of Sunbeam
	Erica Marlene 8th 398328	Erwin Marshall 351889
Evergreen of Lakewood 3d 1073882		Erica Entella 8th
Evergreen Ellen D. 489306	Envoy of Erin 466275	Elidure of Brookside
		Elba of Glyn Mawr 7th
	Evergreen Ellen 6th 416969	Elberon 2d 340178
		Erica McHenry 48th

A maternal sister to the dam of the "1000th." Calfhood vaccinated and sells bred since March 3d to Dor-Mac's Bardoliermere 38th.

Lot 448, Cow — Evergreen Erica
MISS PRINCE ERIC 2d of R H 1928476

Calved April 7, 1953.

Prince Sunbeam 29th 629408	Black Prince of Sunbeam 504521	Black Peer of St. Albans
		Pride 17th of Sunbeam
	Erica Marie of Sunbeam 543531	Revolution 81st 419223
		Erica Marie 9th 434227
Prince Eric of Sunbeam 744659	Revelga 519425	Revolution 81st 419223
		Elga Elliott 29th 274052
Erra Erica 6th of Sunbeam 629412	Erra Erica 3d of Sunbeam 507379	Revolution of Sunbeam
		Erica 4th of Sunbeam
Prince Sunbeam 19th 599702	Black Prince of Sunbeam 504521	Black Peer of St. Albans
		Pride 17th of Sunbeam
	Erica Marlene 8th 398328	Erwin Marshall 351889
Erica Princess of Lakewood 3d 908811	Envoy of Erin 466275	Erica Entella 8th
		Elidure of Brookside
Evergreen Ellen D. 489306	Evergreen Ellen 6th 416969	Elba of Glyn Mawr 7th
		Elberon 2d 340178
		Erica McHenry 48th

Many powerful bulls in this pedigree—Prince Eric of Sunbeam, Prince Sunbeam 29th, Envoy of Erin and Revelga. Calfhood vaccinated and sells with a bull calf born May 28th by Prince Sunbeam 939th. Rebred August 4th to Black Knight 160th of A V.

Lot 449, Cow — Evergreen Erica
S EVERGREEN 7th RLS 2267611

Calved December 13, 1955.

Prince Esquire of Sunbeam 1255980	Prince Sunbeam 29th 629408	Black Prince of Sunbeam
		Erica Marie of Sunbeam
	Lonjac Erica 9th 601745	Esquire of Bordulac
Prince Sunbeam 971st 1573011		Lonjac Erica 6th 531870
	Prince of Rowley 934682	President of Gaidrew
Karama of Red Gate 17th 1069695		Pretty Pride of Gaidrew
	Lonjac K. Pride 601751	Esquire of Bordulac
		Key of Progress S
Prince Sunbeam 620th 1103573	Prince Sunbeam 150th 846859	Black Prince of Sunbeam
		Blkbd 53d of Sunbeam
	Bel Aire Queen 929562	Applewood Bando. 77th
Evergreen 113th of Sunbeam 1444176		Eland Queen A. 2d
	Prince Sunbeam 19th 599702	Black Prince of Sunbeam
Evergreen of Lakewood 3d 1073882		Erica Marlene 8th
	Evergreen Ellen D. 489306	Envoy of Erin 466275
		Evergreen Ellen 6th

Another fancy daughter of Prince Sunbeam 971st. Calfhood vaccinated and sells bred since August 19th to "Mac."

Lot 450, Cow — Elmaretta
ELMARETTA 16th of SUNBEAM 1409226

Calved December 2, 1949.

Prince Sunbeam 29th 629408	Black Prince of Sunbeam 504521	Black Peer of St. Albans
		Pride 17th of Sunbeam
	Erica Marie of Sunbeam 543531	Revolution 81st 419223
		Erica Marie 9th 434227
Prince Eric 2d of Sunbeam 881412	Revelga 519425	Revolution 81st 419223
		Elga Elliott 29th 274052
Erra Erica 6th of Sunbeam 629412	Erra Erica 3d of Sunbeam 507379	Revolution of Sunbeam
		Erica 4th of Sunbeam
R. L. S. Black Prince 877516	Black Prince of Sunbeam 504521	Black Peer of St. Albans
		Pride 17th of Sunbeam
	Erica Marie 4th of Sunbeam 569525	Revolution of Sunbeam
Elmaretta Good Earth 1066224		Erica Marie 9th 434227
	Bar Prince 2d of Sunbeam 584503	Black Prince of Sunbeam
Elmaretta Mc 14th 805696		Barbara of Rose. 136th
	Elmaretta Mc 7th 481129	Elmore Harrison 2d
		Elmaretta English

A combination of the blood of the Erica Maries, the Erra Ericas and the Elmarettas. Sells bred since December 27th to Black Knight 160th of A V, should have a calf by sale day.

Lot 451, Cow — Elmaretta
ELMARETTA SUNBEAM 17th 1578905

Calved August 21, 1951.

Prince Sunbeam 55th 754906	Black Prince of Sunbeam 504521	Black Peer of St. Albans
		Pride 17th of Sunbeam
	Evergreen 16th of Sunbeam 493260	Elmore Harrison 2d
Prince Sunbeam 217th 932046		Evergreen 6th of Sun
	Revelga 519425	Revolution 81st 419223
Eris 2d of Sunbeam 754898		Elga Elliott 29th 274052
	Black Eris of Sunbeam 496894	Black Peer of St. Albans
		Erica 3d of Sunbeam
Prince Sunbeam 29th 629408	Black Prince of Sunbeam 504521	Black Peer of St. Albans
		Pride 17th of Sunbeam
	Erica Marie of Sunbeam 543531	Revolution 81st 419223
Elmaretta Sunbeam 12th 1068238		Erica Marie 9th 434227
	Elmore Harrison 2d 415520	Revolution 7th 387969
Elmaretta Sunbeam 491694		Elmosa 2d 220051
	Elmaretta Mc 5th 452678	Ennoble Elba 390105
		Elmaretta English

A direct descendant of Elmaretta Mc 5th, dam of Prince Elgon of Sunbeam. Calfhood vaccinated and sells bred since December 12th to Prince Peer 15th RLS, should have a calf by sale day.

Lot 452, Cow — Elmaretta
ELMARETTA SUNBEAM 19th 1662767

Calved May 12, 1952.

Prince Sunbeam 29th 629408	Black Prince of Sunbeam 504521	Black Peer of St. Albans
		Pride 17th of Sunbeam
	Erica Marie of Sunbeam 543531	Revolution 81st 419223
Prince Sunbeam 400th 1018073		Erica Marie 9th 434227
	Black Peer of St. Albans 456385	Erie Revolution 404801
Barbetta of Sunbeam 523179		Blkcp Glencarnock 8th
	Barbara of Rosemere 100th 449669	Prizemere 32d 369132
		Barbara of Rosemere 33d
R. L. S. Black Prince 877516	Black Prince of Sunbeam 504521	Black Peer of St. Albans
		Pride 17th of Sunbeam
	Erica Marie 4th of Sunbeam 569525	Revolution of Sunbeam
Elmaretta Good Earth 1066224		Erica Marie 9th 434227
	Bar Prince 2d of Sunbeam 584503	Black Prince of Sunbeam
Elmaretta Mc 14th 805696		Barbara of Rose. 136th
	Elmaretta Mc 7th 481129	Elmore Harrison 2d
		Elmaretta English

A combination of the Erica Maries, the Barbarosas and the Elmarettas. Sells with a heifer calf at side born June 2d by Black Knight 160th of A V. Rebred August 16th to the same bull.

Lot 453, Cow — Elmaretta
ELMARETTA 3d RLS 2250315

Calved September 14, 1955.

Prince Sunbeam 400th 1018073	Prince Sunbeam 29th 629408	Black Prince of Sunbeam
		Erica Marie of Sunbeam
	Barbetta of Sunbeam 523179	Black Peer of St. Albans
Prince Sunbeam 997th 1732118		Barbara of Rose. 100th
	Barbara's Eileenmere W. 16th 963025	Enchantress Eileen. Boy
Miss Burgess 5th of Mahrapo 1086326		Barbara 41st of Green
	Miss Burgess of Lakewood 816946	Prince Sunbeam 19th
		Miss Burgess 179th
Prince Sunbeam 217th 932046	Prince Sunbeam 55th 754906	Black Prince of Sunbeam
		Evergreen 16th of Sun
	Eris 2d of Sunbeam 754898	Revelga 519425
Elmaretta Sunbeam 17th 1578905		Black Eris of Sunbeam
	Prince Sunbeam 29th 629408	Black Prince of Sunbeam
Elmaretta Sunbeam 12th 1068238		Erica Marie of Sunbeam
	Elmaretta Sunbeam 491694	Elmore Harrison 2d
		Elmaretta Mc 5th

A splendid daughter of Prince Sunbeam 997th, a top son of Prince Sunbeam 400th. Calfhood vaccinated and sells bred since January 4th to Prince Peer 15th RLS.

Lot 454, Cow — Elmaretta
ELMARETTA 4th RLS 2267600

Calved December 16, 1955.

Prince Sunbeam 400th 1018073	Prince Sunbeam 29th 629408	Black Prince of Sunbeam
		Erica Marie of Sunbeam
	Barbetta of Sunbeam 523179	Black Peer of St. Albans
Prince Sunbeam 997th 1732118		Barbara of Rose. 100th
	Barbara's Eileenmere W. 16th 963025	Enchantress Eileen. Boy
Miss Burgess 5th of Mahrapo 1086326		Barbara 41st of Green
	Miss Burgess of Lakewood 816946	Prince Sunbeam 19th
		Miss Burgess 179th
Prince Esquire of Sunbeam 1255980	Prince Sunbeam 29th 629408	Black Prince of Sunbeam
		Erica Marie of Sunbeam
	Lonjac Erica 9th 601745	Esquire of Bordulac
Elmaretta Sunbeam 22d 1855867		Lonjac Erica 6th
	Prince Sunbeam 200th 778864	Black Prince of Sunbeam
Elmaretta Sunbeam 10th 967438		Barbara of Rose. 100th
	Elmaretta Sunbeam 6th 778860	Black Prince of Sunbeam
		Elmaretta Sunbeam

Another good granddaughter of the "400th." Calfhood vaccinated and sells bred since August 21st to "160th."

Lot 455, Cow — Elmaretta
ELMARETTA 6th RLS 2417135

Calved August 25, 1956.

Blk Peer 79th of Angus Valley 1243485	Prince Sunbeam 105th 784382	Prince Sunbeam 29th
		Queen Peeress S. B
	Chimera of Gilnockie 932205	Epponian of Gilnockie
Prince Peer 15th RLS 1895282		Nubian Lass. of B. Rock
	R. L. S. Prince Eric 37th 1062812	Prince Eric of Sunbeam
Luxury Maid RLS 2d 1551963		Elsa F. 3d of R. L. S
	Luxury 10th of Clashfarquhar 970216	Generous of Auldich
		Luxury of Clashfarquhar
Prince Sunbeam 217th 932046	Prince Sunbeam 55th 754906	Black Prince of Sunbeam
		Evergreen 16th of Sun
	Eris 2d of Sunbeam 754898	Revelga 519425
Elmaretta Sunbeam 17th 1578905		Black Eris of Sunbeam
	Prince Sunbeam 29th 629408	Black Prince of Sunbeam
Elmaretta Sunbeam 12th 1068238		Erica Marie of Sunbeam
	Elmaretta Sunbeam 491694	Elmore Harrison 2d
		Elmaretta Mc 5th

A fancy daughter of the Luxury bull from the Elmaretta tribe. Calfhood vaccinated and sells open.

Lot 456, Cow — Elmaretta

ELMARETTA 7th RLS 2441218

Calved October 26, 1956.

Prince Sunbeam 29th 629408	Black Prince of Sunbeam 504521	Black Peer of St. Albans
		Pride 17th of Sunbeam
	Erica Marie of Sunbeam 543531	Revolution 81st 419223
		Erica Marie 9th 434227
Prince Esquire of Sunbeam 1255980	Esquire of Bordulac 489052	Revolution of Page 43d
		Elba 3d of Strathmore
Lonjac Erica 9th 601745	Lonjac Erica 6th 531870	General 6th of Page
		Briarcliff Erica 14th
Prince Eric 2d of Sunbeam 881412	Prince Sunbeam 29th 629408	Black Prince of Sunbeam
		Erica Marie of Sunbeam
	Erra Erica 6th of Sunbeam 629412	Revelga 519425
		Erra Erica 3d of Sun
Elmaretta 16th of Sunbeam 1400223	R. L. S. Black Prince 877516	Black Prince of Sunbeam
		Erica Marie 4th of Sun
Elmaretta Good Earth 1066224	Elmaretta Mc 14th 805696	Bar Prince 2d of Sun
		Elmaretta Mc 7th

A representation of the Erica Maries, the Lonjac Ericas, the Erra Ericas and the Elmarettas. Calfhood vaccinated and **sells open.**

Lot 457, Cow — Enamma

ENAMMA 84th of SUNBEAM 1359340

Calved February 20, 1949.

Prince Sunbeam 144th 778868	Black Prince of Sunbeam 504521	Black Peer of St. Albans
		Pride 17th of Sunbeam
	Barbara McHenry 76th 446283	Ex Marshall 3d 411958
Prince Sunbeam 307th 947325		Barbara McHenry 47th
	Ennoble 60th 540115	Ennoble's Blackcap 4th
Eraline E. 8th 692258		Elba McKenny 5th
	Eraline E. 5th 484224	Elmore Harrison 2d
		Eraline of Fairholme
Barbarian of Rosemere 103d 495064	Eileenmere 61st 450556	Eileenmere 32d 428072
		Ectessa 370351
	Barbara of Rosemere 64th 417703	Prizemere 32d 369132
Enamma 44th of Sunbeam 754905		Barbara of Rose. 40th
	Arney Peer of Sunbeam 385049	Eston of Elm Hill
Enamma 15th of Sunbeam 461161		Pride McHenry 161st
	Enamma of Sunbeam 3d 375398	Eston of Elm Hill
		Enamma of Winsor

A granddaughter of the $20,000 Prince Sunbeam 144th. Sells with a bull calf at side born May 31st by Royal Essar 52d. Rebred July 20th to Black Knight 160th of A V.

Lot 458, Cow — Enamma

ENAMMA RLS 2240313

Calved October 1, 1955.

Prince Esquire of Sunbeam 1255980	Prince Sunbeam 29th 629408	Black Prince of Sunbeam
		Erica Marie of Sunbeam
Prince Sunbeam 971st 1573011	Lonjac Erica 9th 601745	Esquire of Bordulac
		Lonjac Erica 6th 531870
Karama of Red Gate 17th 1069695	Prince of Rowley 934682	President of Galdrew
		Pretty Pride of Galdrew
	Lonjac K. Pride 601751	Esquire of Bordulac
		Key of Progress S
Prince Sunbeam 347th 1018065	Prince Sunbeam 100th 677649	Black Prince of Sunbeam
		Barbara of Rose. 100th
	Erica Marie 10th of Sunbeam 778859	Black Prince of Sunbeam
Enamma 87th of Sunbeam 1535140		Erica Marie of Sunbeam
	Prince Eroica 2d of Sunbeam 543434	Eroica of St. Albans
Enamma 49th of Sunbeam 847352		Pride Perfection 22d
	Enamma 22d of Sunbeam 501752	Quality Sunbeam 2d
		Enamma of Sunbeam 3d

A top daughter of the $50,000 Prince Sunbeam 971st. Calfhood vaccinated and sells bred since March 16th to Black Knight 160th of A V.

Lot 459, Cow — Enamma

ENAMMA 5th RLS 2371115

Calved May 27, 1956.

Prince Sunbeam 400th 1018073	Prince Sunbeam 29th 629408	Black Prince of Sunbeam
		Erica Marie of Sunbeam
Prince Sunbeam 907th 1732118	Barbetta of Sunbeam 523179	Black Peer of St. Albans
		Barbara of Rose. 100th
Miss Burgess 5th of Mahrapo 1086326	Barbara's Eileenmere W. 16th 963025	Enchantress Eileen. Boy
		Barbara 41st of Green
	Miss Burgess of Lakewood 816946	Prince Sunbeam 19th
		Miss Burgess 179th
Prince Sunbeam 307th 947325	Prince Sunbeam 144th 778868	Black Prince of Sunbeam
		Barbara McHenry 76th
Enamma 84th of Sunbeam 1359340	Eraline E. 8th 692258	Ennoble 60th 540115
		Eraline E. 5th 484224
Enamma 44th of Sunbeam 754905	Barbarian of Rosemere 103d 495064	Eileenmere 61st 450556
		Barbara of Rose. 64th
	Enamma 15th of Sunbeam 461161	Arney Peer of Sunbeam
		Enamma of Sunbeam 3d

Another splendid granddaughter of the "400th," out of a granddaughter of the $20,000 Prince Sunbeam 144th. Calfhood vaccinated and **sells open.**

Lot 460, Cow — Maid of Oakdale Miss Burgess

MISS BURGESS 39th of SUNBEAM 1228335

Calved October 12, 1948.

Black Prince of Sunbeam 504521	Black Peer of St. Albans 456385	Erie Revolution 404801
		Blackcap Glencarnock 8th
Prince Sunbeam 155th 846873	Pride 17th of Sunbeam 407797	Playman of Sunbeam
		Elsy's Pride Elnor
Evergreen 16th of Sunbeam 493260	Elmore Harrison 2d 415520	Revolution 7th 387969
		Elmosa 2d 220061
	Evergreen 6th of Sunbeam 418632	Playman of Sunbeam
		Evergreen 2d of Sun
Bur Marshall 15th 475294	Elation Marshall 2d 406019	Earl Marshall 183780
		Erica Energy 11th
Maid of Oakdale 35th 514194	Barmaid 4th 438676	Kinglate 421099
		Maid of Oakdale 2d
Maid of Oakdale 13th 453593	Elation Marshall 2d 406019	Earl Marshall 183780
		Erica Energy 11th
	Maid of Oakdale 3d 375710	Baden Blackbird 2d
		Bandy Maid of Tulloch

From a great herd bull producing tribe at Sunbeam Farms. Sells bred since January 28th to Dor-Mac's Bardoliermere 38th.

Lot 461, Cow — Maid of Oakdale Miss Burgess

BANDY MAID 4th RLS 2234399

Calved September 6, 1955.

Prince Eric of Sunbeam 744659	Prince Sunbeam 29th 629408	Black Prince of Sunbeam
		Erica Marie of Sunbeam
R. L. S. Prince Eric 37th 1062812	Erra Erica 6th of Sunbeam 629412	Revelga 519425
		Erra Erica 3d of Sun
Eisa F. 3d of R. L. S. 877540	Prince Elgon 735962	Elgon Sunbeam 543733
		Erica Marie 4th of Sun
	Elmosa Lassie 563171	Pat Burgess 498775
		Elmosa 11th 374524
Prince Eric 2d of Ferndale 1063210	Prince Eric of Sunbeam 744659	Prince Sunbeam 29th
		Erra Erica 6th of Sun
Empress Ferndale 32d 1405640	Blackcap Tolan 47th 503146	Eileenmere 85th 470007
		Blackcap Tolan 27th
Miss Burgess 22d of Sunbeam 835199	Black Prince of Sunbeam 504521	Black Peer of St. Albans
		Pride 17th of Sunbeam
	Maid of Oakdale 35th 514194	Bur Marshall 15th
		Maid of Oakdale 13th

Another good Maid of Oakdale, double bred to the great "Prince Eric." Calfhood vaccinated and sells bred since March 14th to Dor-Mac's Bardoliermere 38th.

Lot 462, Cow — Maid of Oakdale Miss Burgess

BANDY MAID 5th RLS 2237278

Calved December 19, 1955.

Blk Peer 79th of Angus Valley 1243485	Prince Sunbeam 105th 784382	Prince Sunbeam 29th
		Queen Peeress S. B.
Prince Peer RLS 2d 1840053	Chimera of Gilnockie 932205	Epponian of Gilnockie
		Nubian Lassie of B. R.
Gammer of RLS 15th 1381236	R. L. S. Prince Eric 29th 991153	Prince Eric of Sunbeam
		R. L. S. Esquire's Eisa
	Gammer Eblonara 996589	Jura Eric 734226
		Gammer Eblata
Prince Eric of Ferndale 1002007	Prince Eric of Sunbeam 744659	Prince Sunbeam 29th
		Erra Erica 6th of Sun
Bandy Maid RLS 1519538	Miss Blackcap of R. L. S. 822726	Blendmere Woodlawn
		R. L. S. Miss Blackcap
Miss Burgess 22d of Sunbeam 835199	Black Prince of Sunbeam 504521	Black Peer of St. Albans
		Pride 17th of Sunbeam
	Maid of Oakdale 35th 514194	Bur Marshall 15th
		Maid of Oakdale 13th

A combination of the blood of the "79th" and "Prince Eric." Calfhood vaccinated and sells bred since July 27th to Dor-Mac's Bardoliermere 38th.

Lot 463, Cow — Maid of Oakdale Miss Burgess

MISS BURGESS 19th RLS 2455460

Calved November 29, 1956.

Prince Sunbeam 29th 629408	Black Prince of Sunbeam 504521	Black Peer of St. Albans
		Pride 17th of Sunbeam
Prince Esquire of Sunbeam 1255980	Erica Marie of Sunbeam 543531	Revolution 81st 419223
		Erica Marie 9th 434227
Lonjac Erica 9th 601745	Esquire of Bordulac 489052	Revolution of Page 43d
		Elba 3d of Strathmore
	Lonjac Erica 6th 531870	General 6th of Page
		Briarcliff Erica 14th
Prince Sunbeam 155th 846873	Black Prince of Sunbeam 504521	Black Peer of St. Albans
		Pride 17th of Sunbeam
Miss Burgess 39th of Sunbeam 1228335	Evergreen 16th of Sunbeam 493260	Elmore Harrison 2d
		Evergreen 6th of Sun
Maid of Oakdale 35th 514194	Bur Marshall 15th 475294	Elation Marshall 2d
		Barmaid 4th 438676
	Maid of Oakdale 13th 453593	Elation Marshall 2d
		Maid of Oakdale 3d

SHOW STRING—Here again we have the grand old Maid of Oakdale family. Calfhood vaccinated and **sells open.**

Lot 464, Cow — Miss Burgess
RLS BOUQUET 2d 2038367

Calved September 23, 1954.

Prince Sunbeam 105th 784382	Prince Sunbeam 29th 629408	Black Prince of Sunbeam
		Erica Marie of Sunbeam
Black Peer 79th of A. V. 1243485	Queen Peeress S. B. 525281	Black Peer of St. Albans
		Queen of Sunbeam
Chimera of Gilnockie 932205	Epponian of Gilnockie 725106	Protester of Broadview
		Schwarzekuh 7th 598524
	Nubian Lassie of Brandy Rock 734110	Bando. of Brandy Rock
		Beauty of Wheat. 11th
Hideaway Prince Eric 991144	Prince Eric of Sunbeam 744659	Prince Sunbeam 29th
		Erra Erica 6th of Sun
Hideaway Bouquet 3d 1262141	Georgina 14th of Sunbeam 812758	Bar Sunbeam 2d 543730
		Georgina 5th of Sunbeam
Hideaway Bouquet 2d 1035142	Hideaway Bandolier 9th 646122	Blkbd Bando. of A. 12th
		Blakeford Majesta
	Miss Burgess of Dunwalke 2d 628752	Elnora's Dunwalke
		Miss Burgess Strath. 2d

Sister to a show heifer that was sold to Panther Ledge Farms. Calfhood vaccinated and sells with a heifer calf at side born July 16, 1957, by Prince Sunbeam E 73d. Will be rebred by sale day, breeding date and service sire announced then.

Lot 465, Cow — Miss Burgess
BOUQUET 4th RLS 2234404

Calved September 1, 1955.

Prince Esquire of Sunbeam 1255980	Prince Sunbeam 29th 629408	Black Prince of Sunbeam
		Erica Marie of Sunbeam
Prince Esquire RLS 1685839	Lonjac Erica 9th 601745	Esquire of Bordulac
		Lonjac Erica 6th
Blackcap Judy 3d of Sunbeam 1297587	Prince Sunbeam 29th 629408	Black Prince of Sunbeam
		Erica Marie of Sunbeam
	Judy Blackcap 44th 817368	Elden Boy 2d 497841
		Elmc. Blkcp Judy 36th
Hideaway Prince Eric 991144	Prince Eric of Sunbeam 744659	Prince Sunbeam 29th
		Erra Erica 6th of Sun
Hideaway Bouquet 3d 1262141	Georgina 14th of Sunbeam 812758	Bar Sunbeam 2d
		Georgina 5th of Sunbeam
Hideaway Bouquet 2d 1035142	Hideaway Bandolier 9th 646122	Blkbd Bando. of A. 12th
		Blakeford Majesta
	Miss Burgess of Dunwalke 2d 628752	Elnora's Dunwalke
		Miss Burgess Strath. 2d

Another good Bonnie Bouquet, show producing cattle. Calfhood vaccinated and sells bred to Dor-Mac's Bardoliermere 38th since February 27th.

Lot 466, Cow — Miss Burgess
HIDEAWAY BOUQUET 3d 1262141

Calved November 18, 1949.

Prince Eric of Sunbeam 744659	Prince Sunbeam 29th 629408	Black Prince of Sunbeam
		Erica Marie of Sunbeam
Hideaway Prince Eric 991144	Erra Erica 6th of Sunbeam 629412	Revelga 519425
		Erra Erica 3d of Sun
Georgina 14th of Sunbeam 812758	Bar Sunbeam 2d 543730	Black Prince of Sunbeam
		Barbara R. of Sunbeam
	Georgina 5th of Sunbeam 504512	Elmore Harrison 2d
		Georgina Brown 393152
Hideaway Bandolier 9th 646122	Blackbird Bandolier of Anoka 12th 572105	Blkbd Bandolier of Page
		Blkbd Progress of Anoka
Hideaway Bouquet 2d 1035142	Blakeford Majesta 530494	Andelot Pride Lad
		Blackcap Empress 158th
Miss Burgess of Dunwalke 2d 628752	Elnora's Dunwalke 550251	Revelation 11th 437352
		Elnora M. 11th 485607
	Miss Burgess Strathmore 2d 512910	Revolution 50th 417487
		Miss Bur. Harrison 19th

A top producing cow of show cattle. Calfhood vaccinated and sells bred since December 31st to Prince Peer 15th RLS.

Lot 467, Cow — Berosa Maid Miss Burgess
BEROSA PRINCESS 9th 1408411

Calved April 4, 1951.

Black Prince of Sunbeam 504521	Black Peer of St. Albans 456385	Erie Revolution 404801
		Blkcp Glencarnock 8th
Prince Sunbeam 29th 629408	Pride 17th of Sunbeam 407797	Playman of Sunbeam
		Elsy's Pride Elnor
Erica Marie of Sunbeam 543531	Revolution 81st 419223	Blackcap Revolution
		Pride of Ash Row
	Erica Marie 9th 434227	Earl Eric Marshall
		Erica Marie 7th 399639
Master Page 484244	Evascus of Page 428029	Glencarnock Revolu. 6th
		Erica Harrison 19th
Miss Berosa Master 3d 686236	Miss Naomi 420070	Blkbdman of Rosemere
		Blackbird Naomi 3d
Berosa K. 3d 480202	Bar Marshall 3d of Plateau Farm 455966	Bur Marshall 383864
		Barbara Harrison 4th
	Berosa 9th 433183	Enlate Marshall 415310
		Blithe Maid of Hursley

This family was developed at the Oklahoma A & M College. Greta Heckett's International First Prize winning "Master" bull was from this family. Sells with a bull calf at side born May 2d by Prince Sunbeam 1079th. Rebred July 5th to Dor-Mac's Bardoliermere 38th.

Lot 468, Cow — Berosa Maid Miss Burgess
MISS BURGESS 15th RLS 2320616

Calved March 29, 1956.

Prince Esquire of Sunbeam 1255980	Prince Sunbeam 29th 629408	Black Prince of Sunbeam
		Erica Marie of Sunbeam
Prince Sunbeam 971st 1573011	Lonjac Erica 9th 601745	Esquire of Bordulac
		Lonjac Erica 6th 531870
Karama of Red Gate 17th 1069695	Prince of Rowley 934682	President of Gaidrew
		Pretty Pride of Gaidrew
	Lonjac K. Pride 601751	Esquire of Bordulac
		Key of Progress S.
Prince Sunbeam 29th 629408	Black Prince of Sunbeam 504521	Black Peer of St. Albans
		Pride 17th of Sunbeam
Berosa Princess 9th 1408411	Erica Marie of Sunbeam 543531	Revolution 81st 419223
		Erica Marie 9th 434227
Miss Berosa Master 3d 686236	Master Page 484244	Evascus of Page 428029
		Miss Naomi 420070
	Berosa K. 3d 480202	Bar Mar. 3d of Plat. F.
		Berosa 9th 433182

Another fancy daughter of $50,000 Prince Sunbeam 971st. Calfhood vaccinated and **sells open.**

Lot 469, Cow — Bonnie Maid of Mulben
MISS BURGESS 41st of SUNBEAM 1278070

Calved January 14, 1950.

Black Prince of Sunbeam 504521	Black Peer of St. Albans 456385	Erie Revolution 404801
		Blkcp Glencarnock 8th
Prince Sunbeam 29th 629408	Pride 17th of Sunbeam 407797	Playman of Sunbeam
		Elsy's Pride Elnor
Erica Marie of Sunbeam 543531	Revolution 81st 419223	Blackcap Revolution
		Pride of Ash Row
	Erica Marie 9th 434227	Earl Eric Marshall
		Erica Marie 7th 399639
Blackman 31st of Sunbeam 596970	Revolution of Sunbeam 468380	Revolution 100th 429423
		Elga Marshall 9th
Black Burgess Lady B. 860228	Blackbird of Rosemere 28th 251519	Oakville Quiet Lad
		Blkbd of Woodlawn 13th
Miss Burgess of Glyn Mawr 34th 517101	Burgess 23d 444503	Elgon Marshall 2d
		Miss Burgess 39th
	Miss Burgess 50th 442477	Burgess 336919
		Bonnie Maid of Mulben

Another grand old tribe descending from Bonnie Maid of Mulben, an imported cow. Calfhood vaccinated and sells with a heifer calf at side born February 25th by Black Knight 160th of A V. Rebred to him on July 30th.

Lot 470, Cow — Miss Burgess
MISS BURGESS 20th RLS 2466104

Calved January 4, 1957.

Blk Peer 79th of Angus Valley 1243485	Prince Sunbeam 105th 784382	Prince Sunbeam 29th
		Queen Peeress S. B.
Prince Peer 15th RLS 1895282	Chimera of Gilnockie 932205	Epponian of Gilnockie
		Nubian Lass. of B. Rock
Luxury Maid RLS 2d 1651963	R. L. S. Prince Eric 37th 1062812	Prince Eric of Sunbeam
		Eisa F. 3d of R. L. S.
	Luxury 10th of Clashfarquhar 970216	Generous of Auldich
		Luxury of Clashfarquhar
Bardoliermere 10th 1155866	Eva's Bandolier Lad 845653	Barbarian Grena. G. R.
		Eva Bandolier 473968
Miss Burgess 11th of Great Oaks 1642598	Ellunamere 3d 722893	Eileenmere 85th 470007
		Elluna Erica 2d 469975
Miss Burgess W. of Great Oaks 1290806	Bethel Black Mar Jr. 554172	Bethel Black Mar
		Bethel Mignonne 2d
	Miss Burgess Cannon 619413	Bandolier of Anoka 9th
		Bethel Miss Bur. 12th

SHOW STRING—JUNIOR CALF—The dam is a granddaughter of Eva's Bandolier Lad. Calfhood vaccinated and **sells open.**

Lot 471, Cow — Ballindalloch Blackbird
BLACKBIRD 294th of SUNBEAM 1132711

Calved September 26, 1948.

Black Prince of Sunbeam 504521	Black Peer of St. Albans 456385	Erie Revolution 404801
		Blackcap Glencarnock 8th
Prince Sunbeam 56th 754908	Pride 17th of Sunbeam 407797	Playman of Sunbeam
		Elsy's Pride Elnor
Maid of Oakdale 35th 514194	Bur Marshall 15th 475294	Elation Marshall 2d
		Barmaid 4th 438676
	Maid of Oakdale 13th 453593	Elation Marshall 2d
		Maid of Oakdale 3d
Black Prince 3d of Sunbeam 521894	Black Peer of St. Albans 456385	Erie Revolution 404801
		Blackcap Glencarnock 8th
Miss Ballindalloch Sunbeam 75th 783714	Pride Perfection 22d 351906	Earl Marshall 183780
		Pride Ever 146151
Miss Ballindalloch Sun. 54th 600826	Eolide Revolution 522497	Glencarnock Revolu. 6th
		Edna M. 15th 380185
	Miss Ballindalloch Sunbeam 37th 499875	Quality Sunbeam 2d
		Miss Ballin. Sunbeam 2d

A splendid daughter of Prince Sunbeam 56th that contributed much to the success of the Sunbeam herd. Sells bred since February 9th to Prince Sunbeam E 73d.

Lot 472, Cow — Ballindalloch Blackbird
BLACKBIRD 351st of SUNBEAM 2012452

Calved July 10, 1954.

Prince Sunbeam 29th 629408	Black Prince of Sunbeam 504521	Black Peer of St. Albans
		Pride 17th of Sunbeam
	Erica Marie of Sunbeam 543531	Revolution 81st 419223
		Erica Marie 9th 434227
Prince Esquire of Sunbeam 1255980	Esquire of Bordulac 489052	Revolution of Page 43d
		Elba 3d of Strathmore
Lonjac Erica 9th 601745	Lonjac Erica 6th 531870	General 6th of Page
		Briarcliff Erica 14th
Prince Eric 2d of Sunbeam 881412	Prince Sunbeam 29th 629408	Black Prince of Sunbeam
		Erica Marie of Sunbeam
Eric's Ballindalloch Blackbird 1066234	Erra Erica 6th of Sunbeam 629412	Revelga 519425
		Erra Erica 3d of Sun
Blackbird Ballindalloch B. 3d 647712	Barbarian Marshall 479288	Blackcap Marshall 32d
		Barbara Harrison 16th
	Blackbird Ballindalloch W. 2d 429629	Blackbird's Elmore 6th
		Bikbd Ballindalloch W

Another good Ballindalloch Blackbird. Calfhood vaccinated and sells bred since November 15th to Prince Peer 15th RLS, should have a calf at side sale day.

Lot 473, Cow — Ballindalloch Blackbird
BALLERNA 3d RLS 2147149

Calved June 13, 1955.

Prince Sunbeam 105th 784382	Prince Sunbeam 29th 629408	Black Prince of Sunbeam
		Erica Marie of Sunbeam
Black Peer 79th of A. V. 1243485	Queen Peeress S. B. 525281	Black Peer of St. Albans
		Queen of Sunbeam
Chimera of Gilnockie 932205	Epponian of Gilnockie 725106	Protester of Broadview
		Schwarzekuh 7th 598524
	Nubian Lassie of Brandy Rock 734110	Bando, of Brandy Rock
		Beauty of Wheat. 11th
Prince Sunbeam 29th 629408	Black Prince of Sunbeam 504521	Black Peer of St. Albans
		Pride 17th of Sunbeam
Ballerna of 4M 1170875	Erica Marie of Sunbeam 543531	Revolution 81st 419223
		Erica Marie 9th 434227
Ballerna 21st of Sunbeam 1002546	Prince Sunbeam 56th 754908	Black Prince of Sunbeam
		Maid of Oakdale 35th
	Miss Ballindalloch Sunbeam 75th 783714	Blk Prince 3d of Sun
		Miss Ballin. Sun. 54th

Another top daughter of the $60,000 Black Peer 79th of Angus Valley. Calfhood vaccinated and sells bred since March 18th to Dor-Mac's Bardoliermere 38th.

Lot 474, Cow — Blackbird Lady
ESS KAY BLACKBIRD LADY 4th 1122248

Calved January 14, 1948.

Repeater of Wheatland 5th 523859	Repeater of Wheatland 466817	Reve. of Wheatland 2d
		Chimera of Wheatland
Dunwalke Ensign 2d 628758	Lily R. 8th 452882	Revolution 41st 415473
		Lily Iren 419352
Ernoa M. 14th 542587	Elbomawr 495521	Bell Boy M. K. 459602
		Elba of Glyn Mawr 22d
	Erskine's Ernoa 464803	Erskine Baden 453975
		Ernoa M. 2d 404855
Bandolier of Anoka 13th 590568	Blackbird Bandolier of Page 414212	Glencarnock Revolu. 6th
		Blackbird Harrison 6th
Rally Blackbird Lady 11th 647091	Barbara of Rosemere 47th 382828	Idolmere 4th 251508
		Metz Miss Barbara
Rally Blackbird Lady 3d 518045	Elleman of Briarcliff 463318	Eventuation of Page
		Eline E. 8th of Page
	Rally Blackbird Lady 2d 489236	Briarcliff Echo 2d
		Blkbd Perfect. 4th of P.

This cow produced a First Prize bull calf at the 1954 American Royal that sold for $7,000 to Sun Lake Ranch; a heifer brought $3,900, going to M & L Ranch; and another one brought $3,000, selling to French Broad. Calfhood vaccinated and sells bred since April 11th to Prince Peer 15th RLS.

Lot 475, Cow — Don Head Blackbird
BLACKBIRD of DON HEAD 38th 2014946

Calved December 17, 1952.

Eileenmere 500th 699155	Eileenmere 85th 470007	Eileenmere 32d 428072
		Enchantrene 364519
Eileenmere of Don Head -95436-	Edwina 7th G. M. 534304	Maid's Belmore 489378
		Edwina 5th G. M
Erinamere 11th 890953	Eileenmere 85th 470007	Eileenmere 32d 428072
		Enchantrene 364519
	Erina G. 4th 454770	Eileenmere 32d 428072
		Erina T. 6th 390768
Bandolier of Anoka 16th -62424-	Bandolier of Anoka 10th -57739-	Blkbd Bandolier of Page
		Barbara of Rose. 47th
Blackbird of Don Head 26th -111347-	Barbara Rose of Anoka 7th -54092-	Blkbd Bandolier of Page
		Barb. Rose of Anoka
Blackbird of Don Head 2d -68549-	Bandolier of Anoka 18th -62426-	Bandolier of Anoka 10th
		Barbara M. of Anoka 4th
	Blackbird of Northlane 9th -62044-	Northlane Bardwood 5th
		Blkbd of Northlane 5th

A family of great renown in Canada. Calfhood vaccinated and sells with a bull calf at side born May 21st by "Esquire." Rebred February 2d to Prince Peer 25th RLS.

Lot 476, Cow — Blackbird Progress
BLACKBIRD 5th RLS 2291831

Calved January 17, 1956.

Blk Peer 28th of Angus Valley 1000530	Prince Sunbeam 105th 784382	Prince Sunbeam 29th
		Queen Peeress S. B
Black Knight 160th of A V 1698787	Escora Eston 595883	Eston of Quality 483388
		Erica Escora 458136
Black Jestress Glencarnock 5th 1105556	Raona's Bardolier 25th 886026	Raona's Bardolier 2d
		Key of Recovery 2d
	Black Jestress 11th of Ada 697909	General of Ada 483257
		Black Jestress 12th
Master Prince of Sunbeam 1000000	Prince Sunbeam 29th 629408	Black Prince of Sunbeam
		Erica Marie of Sunbeam
Reverie's Blackbird Progress 1260746	Edwina 10th of Oklahoma 686237	Master Page 484244
		Edwina 7th of Oklahoma
Blackbird 270th of Sunbeam 1078697	Prince Sunbeam 29th 629408	Black Prince of Sunbeam
		Erica Marie of Sunbeam
	Blackbird 70th of Sunbeam 504515	Ballindalloch G. of Sun
		Blkbd Progress of Sun

SHOW STRING—One of the famous Blackbird Progress cows. A splendid daughter of the "160th." Calfhood vaccinated and sells open.

Lot 477, Cow — Second Branch Blackbird
AV BLACKBIRD 88th 1583907

Calved May 6, 1952.

Prince Sunbeam 29th 629408	Black Prince of Sunbeam 504521	Black Peer of St. Albans
		Pride 17th of Sunbeam
Prince Sunbeam 105th 784382	Erica Marie of Sunbeam 543531	Revolution 81st 419223
		Erica Marie 9th 434227
Queen Peeress S. B. 525281	Black Peer of St. Albans 456385	Erie Revolution 404801
		Blkcp Glencarnock 8th
	Queen of Sunbeam 353414	Eston of Elm Hill
		Glen Avon Queen 2d
Epponian of Gilnockie 725106	Protester of Broadview 629188	Epponian of Rose. 8th
		Garline Belle of Wick
Chimera of Gilnockie 932205	Schwarzekuh 7th 598524	Juor of Page 493671
		Lady Nosegay 77th
Nubian Lassie of Br. Rock 734110	Bandolier of Brandy Rock 587523	Bandolier of Anoka 6th
		Erica Epic 6th 483373
	Beauty of Wheatland 11th 560133	Repeater of Wheatland
		Beauty of Wheatland 3d

A full sister to the great $60,000 Black Peer 79th of Angus Valley—she cost $6,500 when just an open heifer. She has a fancy bull calf at side born June 9th by Black Knight 160th of A V.

Lot 478, Cow — Blackbird
BLACKBIRD JUNA A 2d 1832801

Calved September 3, 1953.

Prince Eric of Sunbeam 744659	Prince Sunbeam 29th 629408	Black Prince of Sunbeam
		Erica Marie of Sunbeam
Prince Eric Again 989833	Erra Erica 6th of Sunbeam 629412	Revelga 519425
		Erra Erica 3d of Sun
Juanerra Erica 100th 627785	Jantzen 513722	Julian Joana 485723
		Juanerra Erica 18th
	Erica Juanah 464080	Revolution E. 3d 447889
		Juanerra Erica 7th
The Peer of Lake Albans 704000	Black Barb of Lake Albans 565677	Elburn of St. Albans
		Barbara Harrison 22d
Blackbird 11th of Lewand's 1218163	Eline 2d of St. Albans 456391	Emulous 408620
		Eline Harrison 10th
Blackbird of Lewand's 599499	Bailiff of St. Albans 457414	Emulous 408620
		Blackcap M. 52d 422383
	Elm Branch Blackbird 19th 522153	Blackcap Revolution 6th
		Elm Branch Blkbd 5th

A daughter of Louis Anderson's Prince Eric Again. Calfhood vaccinated and sells bred since February 7th to Dor-Mac's Bardoliermere 38th.

Lot 479, Cow — Blackbird
DOTTIE BLACKBIRD D-BAR-S 2106440

Calved March 10, 1955.

R. L. S. Prince Eric 29th 991153	Prince Eric of Sunbeam 744659	Prince Sunbeam 29th
		Erra Erica 6th of Sun
Eric Prince R. L. S. 1206072	R. L. S. Esquire's Eisa 717756	Esquire of Bordulac
		Lonjac G. Eisa 567269
Erarica Sunbeam 846836	Prince Sunbeam 29th 629408	Black Prince of Sunbeam
		Erica Marie of Sunbeam
	Erra Erica 6th of Sunbeam 629412	Revelga 519425
		Erra Erica 3d of Sun
R. L. S. Prince Eric 30th 991159	Prince Eric of Sunbeam 744659	Prince Sunbeam 29th
		Erra Erica 6th of Sun
Miss Dottie D-Bar-S 1569679	Brock's Enchantress Erica 31st 642176	Burgess Milo 573233
		Brock's Enchantress 30th
Millview Dottie S. 1154816	General of Lonjac 531853	General 6th of Page
		Lonjac Erica 499056
	Blackbird's Dottie S. 741224	Elba's Prince S. 2d
		Blackbird's Choice 3d

Another good, dependable Blackbird. Calfhood vaccinated and sells bred since May 18th to Prince Sunbeam 1079th.

Lot 480, Cow — Sunbeam Idessa

IDESSA SUNBEAM 28th 1732109

Calved November 10, 1952.

Prince Sunbeam 29th 629408	Black Prince of Sunbeam 504521	Black Peer of St. Albans
		Pride 17th of Sunbeam
	Erica Marie of Sunbeam 543531	Revolution 81st 419223
		Erica Marie 9th 434227
Prince Esquire of Sunbeam 1255980	Esquire of Bordulac 489052	Revolution of Page 43d
		Elba 3d of Strathmore
	Lonjac Erica 6th 531870	General 6th of Page
		Briarcliff Erica 14th
Lonjac Erica 9th 601745	Royalist of Logie 582947	Gandell 582944
		Rosebush of Ballindalloch
	Barbetta of Sunbeam 523179	Black Peer of St. Albans
		Barbara of Rose. 100th
Royalist of Sunbeam 722291	Elban of Sunbeam 401496	Eileenmere 11th 380207
		Elba of Glencarnock 12th
	Lady Pearl of Sunbeam 338505	Blackcapper of Leaside
		Lady Pearl of Lone Dell
Idessa Sunbeam 5th 894321		
Lady Pearl 3d of Sunbeam 486150		

There was always one good Idessa in the annual Sunbeam Sales. The foundation cow in this herd, Lady Pearl of Sunbeam still shows in this tabulation. Calfhood vaccinated and sells bred, breeding date and service sire announced sale day.

Lot 481, Cow — Sunbeam Idessa

IDESSA RLS 2240301

Calved September 15, 1955.

Prince Esquire of Sunbeam 1255980	Prince Sunbeam 29th 629408	Black Prince of Sunbeam
		Erica Marie of Sunbeam
	Lonjac Erica 9th 601745	Esquire of Bordulac
		Lonjac Erica 6th
Prince Sunbeam 939th 1562826	Barbarian of Rosemere 175th 675797	Epponian of Rose. 6th
		Barbara of Rose. 144th
Eileen of Rosemere 59th 1001606	Eileen of Rosemere 44th 575469	Eileenmere 61st 450556
		Eileen of Rosemere 19th
Royalist of Sunbeam 722291	Royalist of Logie 582947	Gandell 582944
		Rosebush of Ballindalloch
	Barbetta of Sunbeam 523179	Black Peer of St. Albans
		Barbara of Rose. 100th
Idessa Sunbeam 5th 894321	Elban of Sunbeam 401496	Eileenmere 11th 380207
		Elba of Glencar. 12th
Lady Pearl 3d of Sunbeam 486150	Lady Pearl of Sunbeam 338505	Blackcapper of Leaside
		Lady Pearl of Lone Dell

Another good Idessa still showing the foundation cows. Calfhood vaccinated and sells bred since February 26th to Black Knight 160th of A V.

Lot 482, Cow — Lady Ida

LADY IDA 4th D-S 2274091

Calved September 7, 1955.

Blk Peer 79th of Angus Valley 1243485	Prince Sunbeam 105th 784382	Prince Sunbeam 29th
		Queen Peeress S. B.
	Chimera of Gilnockie 932205	Epponian of Gilnockie
		Nubian Lassie of B. R.
Prince Peer 6th RLS 1838734	Prince Sunbeam 328th 992199	Prince Sunbeam 29th
		Queen 76th of Sunbeam
Jilt 4th of Shadow Isle 1259475	Jilt of White Gates 1025954	Blkbd Bando. of P. 12th
		Good Hope Jilt 2d
Erica of Locust Wood 965989	Burgess of Sunnybrook 705006	Prizemere 360th 480055
		Maid 3d of Elmview
	Erica Etruria 22d 732615	Justamere Eileen. 163d
		Erica Etruria 11th
Ida 2d of Locustwood 1158771	Barbarian 2d of Sunbeam 477696	Ballmere 440016
		Barbara 4th of Sunbeam
Ida 20th of Sunbeam 595501	Ida 9th of Sunbeam 483244	Quality Sunbeam 2d
		Ida 4th of Sunbeam

A great Lady Ida—the same foundation as the Sunbeam Idessas. Calfhood vaccinated and sells bred since February 26th to Dor-Mac's Bardoliermere 38th.

Lot 483, Cow — Ever Erica

EVER ERICA 15th of SUNBEAM 661398

Calved June 19, 1941.

Eileenmere 61st 450556	Eileenmere 32d 428072	Eileenmere 15th 398457
		Blackbird Girl 7th
	Ectessa 370351	Shady Brook Elwood
		Erica Ever 281032
Barbarian of Rosemere 103d 495064	Prizemere 32d 369132	Prizemere 9th 292566
		Pride of Rosemere 37th
Barbara of Rosemere 64th 417703	Barbara of Rosemere 40th 369138	Idolmere 4th 251508
		Barbara C. B. 279460
Broadus Blackcapper 2d 302838	Maple Leaf Eric 231345	Blackbird Baron 2d
		Broadus Elloree 2d
	Blackcap E. 122106	Pure Blackbird 94033
		Blackcap 11th 24467
Ever Erica 3d 393149	Blackcap Kid 183773	Eston of Dennison
		Blackcap McHenry 98th
Evergood 14th 236241	Evergood 6th 178385	Breadwinner 2d 151689
		Evergood 107419

A splendid daughter of Barbarian of Rosemere 103d. Sells with a bull calf at side born May 29th by Prince Peer 15th RLS. Will be rebred by sale day, breeding date and service sire announced then.

Lot 484, Cow — Ever Erica

EVER ERICA 41st of SUNBEAM 1089101

Calved February 6, 1948.

Black Prince of Sunbeam 504521	Black Peer of St. Albans 456385	Erie Revolution 404801
		Blkcp Glencarnock 8th
	Pride 17th of Sunbeam 407797	Playman of Sunbeam
		Elsy's Pride Elnor
Prince Sunbeam 200th 778864	Prizemere 32d 369132	Prizemere 9th 292566
		Pride of Rosemere 37th
Barbara of Rosemere 100th 449669	Barbara of Rosemere 33d 333887	Meraman of Tierra Alta
		Barbara of Rosemere
Erinthian of F. B. 8th 524612	Batunian 4th of F. B. 463831	Blk Knight 4th of F. B.
		Blkbd Lass 2d of F. B.
	Erinthia 4th of F. B. 478249	Petunian 4th of F. B.
		Erinthia 2d of F. B.
Ever Erica 22d of Sunbeam 784364	Revolution 100th 429423	Blackcap Revolution
		Elga Elliott 29th 274052
Ever Erica 11th of Sunbeam 570393	Ever Erica 3d 393149	Broadus Blackcapper 2d
		Evergood 14th 236241

A daughter of the double bred International Grand Champion, Prince Sunbeam 200th. Sells with a bull calf at side born July 30th by Prince Sunbeam 1000th. Will be rebred by sale day.

Lot 485, Cow — Ever Erica

EVER ERICA 42d of SUNBEAM 1146100

Calved March 2, 1948.

Prince Sunbeam 55th 754906	Black Prince of Sunbeam 504521	Black Peer of St. Albans
		Pride 17th of Sunbeam
	Evergreen 16th of Sunbeam 493260	Elmore Harrison 2d
		Evergreen 6th of Sun
Prince Sunbeam 217th 932046	Revelga 519425	Revolution 81st 419223
		Elga Elliott 29th 274052
Eris 2d of Sunbeam 754898	Black Eris of Sunbeam 496894	Black Peer of St. Albans
		Erica 3d of Sunbeam
Prince Sunbeam 100th 677649	Black Prince of Sunbeam 504521	Black Peer of St. Albans
		Pride 17th of Sunbeam
Ever Erica 34th of Sunbeam 932060	Barbara of Rosemere 100th 449669	Prizemere 32d 369132
		Barbara of Rose. 33d
Ever Erica 6th of Sunbeam 486143	Elban of Sunbeam 401496	Eileenmere 11th 380207
		Elba of Glencarnock 12th
	Ever Erica 3d 393149	Broadus Blackcapper 2d
		Evergood 14th 236241

By Prince Sunbeam 217th, one of the good breeding bulls used at Sunbeam Farms. Sells with a bull calf born August 25th by Prince Peer 15th RLS.

Lot 486, Cow — Ever Erica

EVER ERICA 49th of SUNBEAM 1359344

Calved March 15, 1950.

Black Prince of Sunbeam 504521	Black Peer of St. Albans 456385	Erie Revolution 404801
		Blkcp Glencarnock 8th
	Pride 17th of Sunbeam 407797	Playman of Sunbeam
		Elsy's Pride Elnor
Prince Sunbeam 29th 629408	Revolution 81st 419223	Blackcap Revolution
		Pride of Ash Row
Erica Marie of Sunbeam 543531	Erica Marie 9th 434227	Earl Eric Marshall
		Erica Marie 7th 399639
Barbarian of Rosemere 103d 495064	Eileenmere 61st 450556	Eileenmere 32d 428072
		Ectessa 370351
	Barbara of Rosemere 64th 417703	Prizemere 32d 369132
		Barbara of Rose. 40th
Ever Erica 9th of Sunbeam 552712	Broadus Blackcapper 2d 302838	Maple Leaf Eric 231345
		Blackcap E. 122106
Ever Erica 3d 393149	Evergood 14th 236241	Blackcap Kid 183773
		Evergood 6th 178385

A combination of the blood of the Rosemeres and the Sunbeams. Sells bred since March 31st to Dor-Mac's Bardoliermere 38th.

Lot 487, Cow — Ever Erica

EVER ERICA 62d of SUNBEAM 1751208

Calved September 23, 1952.

Prince Sunbeam 29th 629408	Black Prince of Sunbeam 504521	Black Peer of St. Albans
		Pride 17th of Sunbeam
	Erica Marie of Sunbeam 543531	Revolution 81st 419223
		Erica Marie 9th 434227
Prince Esquire of Sunbeam 1255980	Esquire of Bordulac 489052	Revolution of Page 43d
		Elba 3d of Strathmore
Lonjac Erica 9th 601745	Lonjac Erica 6th 531870	General 6th of Page
		Briarcliff Erica 14th
Prince Sunbeam 29th 629408	Black Prince of Sunbeam 504521	Black Peer of St. Albans
		Pride 17th of Sunbeam
Ever Erica 38th of Sunbeam 846846	Erica Marie of Sunbeam 543531	Revolution 81st 419223
		Erica Marie 9th 434227
Ever Erica 19th of Sunbeam 685461	Black Prince of Sunbeam 504521	Black Peer of St. Albans
		Pride 17th of Sunbeam
	Ever Erica 2d of Sunbeam 453160	Elban of Sunbeam
		Ever Erica 3d 393149

Consistent Production! That's the story on these Ever Ericas. Calfhood vaccinated and sells bred since March 21st to Dor-Mac's Bardoliermere 38th.

Lot 488, Cow — Ever Erica

EVER ERICA 77th of SUNBEAM 2143836

Calved February 24, 1955.

Prince Sunbeam 29th 629408	Black Prince of Sunbeam 504521	Black Peer of St. Albans
		Pride 17th of Sunbeam
	Erica Marie of Sunbeam 543531	Revolution 81st 419223
		Erica Marie 9th 434227
Prince Sunbeam 578th 1185747	Barbarian of Rosemere 88th 471481	Prizemere 32d 369132
		Barbara of Rose. 44th
Evergreen 21st of Sunbeam 526084	Evergreen 16th of Sunbeam 493260	Elmore Harrison 2d
		Evergreen 6th of Sun
Barbarian of Rosemere 88th 471481	Prizemere 32d 369132	Prizemere 9th 292566
		Pride of Rosemere 37th
	Barbara of Rosemere 44th 379945	Prizemere 9th 292566
		Barbara of Rose. 30th
Ever Erica 16th of Sunbeam 677174	Revolution of Sunbeam 468380	Revolution 100th 429423
		Elga Marshall 9th
Ever Erica 8th of Sunbeam 529017	Ever Erica 4th of Sunbeam 471546	Elban 6th of Sunbeam
		Ever Erica 3d 393149

By the "578th," a top selling bull at $20,000 in one of the Sunbeam Achievement Sales, selling to Essar Ranch. Calfhood vaccinated and sells bred since March 2d to Dor-Mac's Bardoliermere 38th.

Lot 489, Cow — Ever Erica

EVER ERICA RLS 2267609

Calved November 20, 1955.

Prince Esquire of Sunbeam 1255980	Prince Sunbeam 29th 629408	Black Prince of Sunbeam
		Erica Marie of Sunbeam
	Lonjac Erica 9th 601745	Esquire of Bordulac
		Lonjac Erica 6th
Prince Sunbeam 939th 1562826	Barbarian of Rosemere 175th 675797	Epponian of Rose. 6th
		Barbara of Rose. 144th
Eileen of Rosemere 59th 1001606	Eileen of Rosemere 44th 575469	Eileenmere 61st 450556
		Eileen of Rosemere 19th
Prince Sunbeam 217th 932046	Prince Sunbeam 55th 754906	Black Prince of Sunbeam
		Evergreen 16th of Sun
	Eris 2d of Sunbeam 754898	Reveiga 519425
		Black Eris of Sunbeam
Ever Erica 52d of Sunbeam 1446047	Prince Sunbeam 200th 778864	Black Prince of Sunbeam
		Barbara of Rose. 100th
Ever Erica 41st of Sunbeam 1089101	Ever Erica 22d of Sunbeam 784364	Erinthian of F. B. 8th
		Ever Erica 11th of Sun.

A splendid daughter of Prince Sunbeam 939th. Calfhood vaccinated and sells bred since July 23d to Black Knight 160th of A V.

Lot 490, Cow — Ever Erica

EVER ERICA RLS 2d 2237301

Calved December 25, 1955.

Prince Esquire of Sunbeam 1255980	Prince Sunbeam 29th 629408	Black Prince of Sunbeam
		Erica Marie of Sunbeam
	Lonjac Erica 9th 601745	Esquire of Bordulac
		Lonjac Erica 6th
Prince Sunbeam E 73d 1705448	General Black C. S. 625344	General of Page 452594
		Betty Black of Don Head
Blackcap Bess W. G. 941863	Blackcap Bess 2d of Wilton 737286	Bandolier 20th of Wilton
		Blackcap Bess of Wilton
Prince Sunbeam 723d 1359377	Prince Sunbeam 400th 1018073	Prince Sunbeam 29th
		Barbetta of Sunbeam
	Evergreen 99th of Sunbeam 1146101	Prince Sunbeam 29th
		Evergreen 21st of Sun
Ever Erica 66th of Sunbeam 1855837	Prince Sunbeam 203d 843385	Black Prince of Sunbeam
		Barbara of Rose. 136th
Ever Erica 50th of Sunbeam 1359361	Ever Erica 17th of Sunbeam 677643	Revolution Burgess
		Ever Erica 5th of Sun

By Prince Sunbeam E 73d, whose dam was also the dam of a $35,100 female. Calfhood vaccinated and sells bred since July 9th to Prince Sunbeam 1079th.

Lot 491, Cow — Sunbeam Elbana

ELBA 45th of SUNBEAM 1089069

Calved December 22, 1947.

Black Prince of Sunbeam 504521	Black Peer of St. Albans 456385	Erie Revolution 404801
		Bikcp Glencarnock 8th
	Pride 17th of Sunbeam 407797	Playman of Sunbeam
		Elsy's Pride Elnor
Prince Sunbeam 29th 629408	Revolution 81st 419223	Blackcap Revolution
		Pride of Ash Row
Erica Marie of Sunbeam 543531	Erica Marie 9th 434227	Earl Eric Marshall
		Erica Marie 7th 399639
Royalist of Sunbeam 722291	Royalist of Logie 582947	Gandell 582944
		Rosebush of Ballindalloch
	Barbetta of Sunbeam 523179	Black Peer of St. Albans
		Barbara of Rose. 100th
Elba 35th of Sunbeam 932043	Barbarian of Rosemere 88th 471481	Prizemere 32d 369132
		Barbara of Rose. 44th
Elba S. 2d of Sunbeam 629223	Elbana S. 13th 473200	Bailmere 440016
		Elbana G. of Sunbeam

A granddaughter of Elba S. 2d of Sunbeam, dam of the $200,000 Prince Sunbeam 249th. Sells bred since December 8th to Black Knight 160th of A V, should have a calf by sale day.

Lot 492, Cow — Sunbeam Elbana

ELBANA SUNBEAM 13th 2149683

Calved April 3, 1955.

Prince Sunbeam 806th 1444175	Prince Sunbeam 400th 1018073	Prince Sunbeam 29th
		Barbetta of Sunbeam
	Hyacinth of Mahrapo 1165122	Prince Sunbeam 333d
		Hyacinth 8th of Sun
Prince Sunbeam 1000th 1783953	Prince Sunbeam 620th 1103573	Prince Sunbeam 150th
		Bel Aire Queen 929562
Evergreen 113th of Sunbeam 1444176	Evergreen of Lakewood 3d 1073882	Prince Sunbeam 19th
		Evergreen Ellen D
Black Prince of Sunbeam 504521	Black Peer of St. Albans 456385	Erie Revolution 404801
		Blackcap Glencarnock 8th
	Pride 17th of Sunbeam 407797	Playman of Sunbeam
		Elsy's Pride Elnor
Elba S. 4th of Sunbeam 705064	Barbarian of Rosemere 88th 471481	Prizemere 32d 369132
		Barbara of Rose. 44th
Elba S. of Sunbeam 557500	Elbana S. 13th 473200	Ballmere 440016
		Elbana G. of Sunbeam

A daughter of Prince Sunbeam 1000th. Calfhood vaccinated and sells bred since April 23d to Dor-Mac's Bardoliermere 38th.

Lot 493, Cow — Lucy

LUCY 2d of SUNBEAM 1889877

Calved February 24, 1953.

Prince Sunbeam 29th 629408	Black Prince of Sunbeam 504521	Black Peer of St. Albans
		Pride 17th of Sunbeam
	Erica Marie of Sunbeam 543531	Revolution 81st 419223
		Erica Marie 9th 434227
Prince Esquire of Sunbeam 1255980	Esquire of Bordulac 489052	Revolution of Page 43d
		Elba 3d of Strathmore
Lonjac Erica 9th 601745	Lonjac Erica 6th 531870	General 6th of Page
		Briarcliff Erica 14th
Master Page 484244	Evascus of Page 428029	Glencarnock Revolu. 6th
		Erica Harrison 19th
	Miss Naomi 420070	Bikbdman of Rosemere
		Blackbird Naomi 3d
Miss D. Master 564218	Evascus of Page 428029	Glencarnock Revolu. 6th
		Erica Harrison 19th
Double Lucy 485840	Erivan's Lucy 4th 448720	Evascus of Page 428029
		Erivan's Lucy 377550

Another family developed at Oklahoma A & M College. Calfhood vaccinated and sells bred since December 23, 1956, to Black Knight 160th of A V, should have a calf by sale day.

Lot 494, Cow — Flora

POLLY FOLLY D-BAR-S 1569657

Calved April 26, 1952.

Prince Sunbeam 46th 677648	Black Prince of Sunbeam 504521	Black Peer of St. Albans
		Pride 17th of Sunbeam
	Miss Burgess 109th 549185	Burgess 23d 444503
		Miss Bur. of G. M. 10th
Prince Enecho of Locustwood 1043392	Emulate Enecho 532117	Emulate 20th of St. Alb.
		Enecho E. 3d 488743
Enecho E. 14th 742840	Enecho E. 8th 612435	Elbronda's Elbin 499381
		Enecho E. 3d 488743
Evergreen's Eileenmere 500th 937470	Eileenmere 500th 699155	Eileenmere 85th 470007
		Edwina 7th G. M.
	Evergreenmere 3d 722396	Eileenmere 85th 470007
		Evergreen Lady T. 4th
Polly's Folly E. L. S. 1274945	Pickfair 483213	Epistos Again 271678
		A. K. P. 334216
Bertram's Polly 3d 647845	Bertram's Polly 515795	Bertram's Blackbird 4th
		Laflin's Polly 9th

One of the famous Flora tribe, well known in Canada. Calfhood vaccinated and sells bred since February 10th to Prince Peer 15th RLS.

Show Bull

Lot 538, Bull — Blackcap

PEER KNIGHT 32d RLS

Calved July 2, 1957.

Blk Peer 28th of Angus Valley 1000530	Prince Sunbeam 105th 784382	Prince Sunbeam 29th
		Queen Peeress S. B.
Black Knight 160th of A V 1698787	Escora Eston 595883	Eston of Quality 483388
		Erica Escora 458136
Black Jestress Glencarnock 5th 1105556	Raona's Bardolier 25th 886026	Raona's Bardolier 2d
		Key of Recovery 2d
	Black Jestress 11th of Ada 697909	General of Ada 483257
		Black Jestress 12th
Bar Sunbeam 2d 543730	Black Prince of Sunbeam 504521	Black Peer of St. Albans
		Pride 17th of Sunbeam
	Barbara R. of Sunbeam 504514	Revolution of Sunbeam
		Barbara of Rose. 100th
Miss Blackcap 116th of Sunbeam 964643	Barbarian of Rosemere 88th 471481	Prizemere 32d 369132
		Barbara of Rose. 44th
Miss Blackcap 51st of Sunbeam 552717	Miss Blackcap 30th of Sunbeam 461180	Arney Peer of Sunbeam
		Miss Bikcp of Sun. 4th

SHOW STRING—LATE SUMMER CALF—He has that thickness of bone, correctness of style and carriage that all the "160th" calves are noted for.

THE SHOW BULLS

In this sale is the largest group of show cattle ever fitted and gotten ready for the tanbark trail by any firm any time in the history of our breed. However, when you study this herd and see the tremendous depth and breadth of quality, it is not at all surprising that there is this quantity. It had been planned that several show herds would be campaigned this year. In the last three years with an average of only ten or twelve cattle being campaigned, 178 blue ribbons have been won by Ralph L. Smith Farms, and 112 Championships. Without question had this powerful group in this sale been campaigned througout their career, those winning ribbons would indeed have been numerous. Here is a chance for the man who wants to select a great breeding animal for entrance into his herd at once, for the man who wants to fill out his own show herd and help advertise his breeding program and then strengthen his herd, or for the new breeder just beginning, to buy a complete show herd if he wishes. Without question there will be some great bargains. Look them over very carefully. Please note the two year old show bull. There are calves on the ground by him already—and good ones they are!

Lot 500, Bull — **Hartley Edella**

PRINCE PEER 25th RLS 1936234

Calved May 2, 1954.

Prince Sunbeam 105th 784382	Prince Sunbeam 29th 629408	Black Prince of Sunbeam Erica Marie of Sunbeam
		Black Peer of St. Albans Queen of Sunbeam
	Queen Peeress S. B. 525281	Protester of Broadview Schwarzekuh 7th 598524
Black Peer 79th of A. V. 1243485	Epponian of Gilnockie 725106	Bando. of Brandy Rock Beauty of Wheat. 11th
	Nubian Lassie of Brandy Rock 734110	
Chimera of Gilnockie 932205	Prince Sunbeam 29th 629408	Black Prince of Sunbeam Erica Marie of Sunbeam
		Revelga 519425 Erra Erica 3d of Sun
	Erra Erica 6th of Sunbeam 629412	Revolution of Page 43d Elba 3d of Strathmore
Prince Eric of Sunbeam 744659	Esquire of Bordulac 489052	Briarcliff Pedro 403796 Edella Briarcliff 410459
Edella of R. L. S. 5th 1027462	Briarcliff Edella 20th 467120	
R. L. S. Edella 717761		

A two year old show bull with a most creditable record. A bull of great scale, size and substance; full of red meat, style and quality. His first son sells in this sale.

Lot 501, Bull — **Hartley Eline**

PRINCE PEER 62d RLS

Calved May 4, 1955.

Prince Sunbeam 105th 784382	Prince Sunbeam 29th 629408	Black Prince of Sunbeam Erica Marie of Sunbeam
		Black Peer of St. Albans Queen of Sunbeam
	Queen Peeress S. B. 525281	Protester of Broadview Schwarzekuh 7th 598524
Black Peer 79th of A. V. 1243485	Epponian of Gilnockie 725106	Bando. of Brandy Rock Beauty of Wheat. 11th
	Nubian Lassie of Brandy Rock 734110	
Chimera of Gilnockie 932205	Prince Eric of Sunbeam 744659	Prince Sunbeam 29th Erra Erica 6th of Sun
		Bar Sunbeam 2d 543730 Georgina 5th of Sunbeam
	Georgina 14th of Sunbeam 812758	Bikbd Bando. of A. 12th Juara Erica 22d 518936
Hideaway Prince Eric 991144	Hideaway Bandolier 7th 646120	Bandolier of Anoka 7th Briarcliff Eline 8th
Hideaway Bandeline 4th 1418950	Bethel Eline 9th 694311	
Hideaway Bandeline 3d 819324		

SHOW STRING—SENIOR YEARLING—A full brother to the many times Champion show cow, RLS Bandeline. A bull with a lot of future.

Lot 502, Bull — **Katinka**

PRINCE PEER 7th RLS

Calved July 2, 1955.

Prince Sunbeam 105th 784382	Prince Sunbeam 29th 629408	Black Prince of Sunbeam Erica Marie of Sunbeam
		Black Peer of St. Albans Queen of Sunbeam
	Queen Peeress S. B. 525281	Protester of Broadview Schwarzekuh 7th 598524
Black Peer 79th of A. V. 1243485	Epponian of Gilnockie 725106	Bando. of Brandy Rock Beauty of Wheat. 11th
	Nubian Lassie of Brandy Rock 734110	
Chimera of Gilnockie 932205	Bandolier 44th of Wilton 688851	Blackcap Barry 499747 Blackcap Tolan 73d
		Black Prince of Sunbeam Blk Eraline 2d of Sun
	Eraline of Wilton 623889	Evesback Evader 534359 Key of Faith 545131
Bandolier 145th of Wilton 904573	Evader's Quality Bardolier 612551	Bandolier of Anoka 7th Briarcliff Katinka 7th
Katinka 6th of Wilton 1196527	Bethel Katinka 4th 565782	
Katinka of Wilton 904571		

SHOW STRING—SENIOR YEARLING—Always standing at or near the top of his class. A burly bull with a wonderful head, lots of style, character and quality.

Lot 503, Bull — **Evergreen Erica**

ESQUIRE 24th RLS

Calved January 6, 1956.

Prince Sunbeam 29th 629408	Black Prince of Sunbeam 504521	Black Peer of St. Albans Pride 17th of Sunbeam
		Revolution 81st 419223 Erica Marie 9th 434227
	Erica Marie of Sunbeam 543531	Revolution of Page 43d Elba 3d of Strathmore
Prince Esquire of Sunbeam 1255980	Esquire of Bordulac 489052	General 6th of Page Briarcliff Erica 14th
	Lonjac Erica 6th 531870	
Lonjac Erica 9th 601745	Black Prince of Sunbeam 504521	Black Peer of St. Albans Pride 17th of Sunbeam
		Revolution of Sunbeam Erica Marie 9th 434227
	Erica Marie 4th of Sunbeam 569525	Eileenmere 85th 470007 Edwina 7th G. M.
R. L. S. Black Prince 877516	Eileenmere 500th 699155	Junic Eric 892615 Evergreen 6th of Dalvey
Hideaway Everbright 2d 1712311	Everbright of Broadleys 892624	
Hideaway Everbright 1150725		

SHOW STRING—JUNIOR YEARLING—A son of "Esquire" from an imported foundation. A bull with worlds of scale and substance.

Lot 504, Bull — **Eisa Trojan Erica**

LUXURY PRINCE 2d RLS

Calved January 28, 1956.

Blk Peer 79th of Angus Valley 1243485	Prince Sunbeam 105th 784382	Prince Sunbeam 29th Queen Peeress S. B
		Epponian of Gilnockie Nubian Lass. of B. Rock
	Chimera of Gilnockie 932205	Prince Eric of Sunbeam Eisa F. 3d of R. L. S
Prince Peer 15th RLS 1895282	R. L. S. Prince Eric 37th 1062812	Generous of Auldich Luxury of Clashfarquhar
	Luxury 10th of Clashfarquhar 970216	
Luxury Maid RLS 2d 1551963	Prince Sunbeam 328th 992199	Prince Sunbeam 29th Queen 76th of Sunbeam
		Prince Eric of Sunbeam Evermere of R. L. S
	Evermere of Shadow Isle 991163	Envious Elbanor 556708 Evergreen Emla 2d
Shadow Isle Prince 1259470	Envious Emulous 692731	Blakeford Major's Prem. Blakeford Eldine 732434
Eisa 3d of Shadow Isle 1659578	Eisa E. 68th W. R. 900135	
Eisa Erica of Shadow Isle 1082082		

SHOW STRING—JUNIOR YEARLING—An extremely deep bodied, short legged bull with an excellent show record. A mellow fleshed calf that will continue to improve.

Lot 505, Bull — **Gammer**

LUXURY PRINCE 4th RLS

Calved February 15, 1956.

Blk Peer 79th of Angus Valley 1243485	Prince Sunbeam 105th 784382	Prince Sunbeam 29th Queen Peeress S. B
		Epponian of Gilnockie Nubian Lass. of B. Rock
	Chimera of Gilnockie 932205	Prince Eric of Sunbeam Eisa F. 3d of R. L. S
Prince Peer 15th RLS 1895282	R. L. S. Prince Eric 37th 1062812	Generous of Auldich Luxury of Clashfarquhar
	Luxury 10th of Clashfarquhar 970216	
Luxury Maid RLS 2d 1551963	Eileenmere 500th 699155	Eileenmere 85th 470007 Edwina 7th G. M
		Peerless Rebellion 2d Eulima 158th 541599
	Eulima 179th 680303	General of Page 452594 Katevra 3d of Page
Eileenmere 1032d 960440	General 6th of Page 488165	Royalist of Logie Gammer Erona 594730
Ankony Gammer 1186275	Gammer Erona of Don Head 594770	
Good Hope Gammer 655004		

SHOW STRING—JUNIOR YEARLING—His dam the famous $18,000 Gammer cow. This calf always stood at the top or near the top of his class last winter.

Lot 506, Bull — Hartley Eline

LUXURY PRINCE 8th RLS

Calved March 16, 1956.

Blk Peer 79th of Angus Valley 1243485	Prince Sunbeam 105th 784382	Prince Sunbeam 29th
		Queen Peeress S. B.
	Chimera of Gilnockie 932205	Epponian of Gilnockie
		Nubian Lass. of B. Rock
Prince Peer 15th RLS 1895282	R. L. S. Prince Eric 37th 1062812	Prince Eric of Sunbeam
		Eisa F. 3d of R. L. S.
Luxury Maid RLS 2d 1551963	Luxury 10th of Clashfarquhar 970216	Generous of Auldich
		Luxury of Clashfarquhar
Hideaway Prince Eric 991144	Prince Eric of Sunbeam 744659	Prince Sunbeam 29th
		Erra Erica 6th of Sun
	Georgina 14th of Sunbeam 812758	Bar Sunbeam 2d 543730
		Georgina 5th of Sunbeam
Hideaway Bandeline 4th 1418950	Hideaway Bandolier 7th 646120	Blkbd Bando. of A. 12th
		Juara Erica 22d 518936
Hideaway Bandeline 3d 819324	Bethel Eline 9th 694311	Bandolier of Anoka 7th
		Briarcliff Eline 8th

SHOW STRING—JUNIOR YEARLING—A bit short aged in class; he is out of the same cow as the senior yearling, "Prince Peer 62d."

Lot 507, Bull — Jilt

LUXURY PRINCE 7th RLS

Calved March 7, 1956.

Blk Peer 79th of Angus Valley 1243485	Prince Sunbeam 105th 784382	Prince Sunbeam 29th
		Queen Peeress S. B.
	Chimera of Gilnockie 932205	Epponian of Gilnockie
		Nubian Lass. of B. Rock
Prince Peer 15th RLS 1895282	R. L. S. Prince Eric 37th 1062812	Prince Eric of Sunbeam
		Eisa F. 3d of R. L. S.
Luxury Maid RLS 2d 1551963	Luxury 10th of Clashfarquhar 970216	Generous of Auldich
		Luxury of Clashfarquhar
Prince Sunbeam 328th 992199	Prince Sunbeam 29th 629408	Black Prince of Sunbeam
		Erica Marie of Sunbeam
	Queen 76th of Sunbeam 629410	Barbarian of Rose. 103d
		Queen 53d of Sunbeam
Jilt 4th of Shadow Isle 1259475	Blackbird Bandolier of Page 12th 582955	Ensign of Page 29th
		Barcelona of Page
Jilt of White Gates 1025954	Good Hope Jilt 2d 885966	Good Hope Gen.'s Pride
		Oldfields Jilt 2d 728846

SHOW STRING—JUNIOR YEARLING—Another soundly made youngster, true and straight in his lines with the frame to go on and develop out into an extremely desirable show bull or breeding bull.

Lot 508, Bull — Queen Mother

LUXURY PRINCE 13th RLS

Calved May 2, 1956.

Blk Peer 79th of Angus Valley 1243485	Prince Sunbeam 105th 784382	Prince Sunbeam 29th
		Queen Peeress S. B.
	Chimera of Gilnockie 932205	Epponian of Gilnockie
		Nubian Lass. of B. Rock
Prince Peer 15th RLS 1895282	R. L. S. Prince Eric 37th 1062812	Prince Eric of Sunbeam
		Eisa F. 3d of R. L. S.
Luxury Maid RLS 2d 1551963	Luxury 10th of Clashfarquhar 970216	Generous of Auldich
		Luxury of Clashfarquhar
Eric Prince R. L. S. 1266972	R. L. S. Prince Eric 29th 991153	Prince Eric of Sunbeam
		R. L. S. Esquire's Eisa
	Erarica Sunbeam 846836	Prince Sunbeam 29th
		Erra Erica 6th of Sun
Queen 3d RLS 1622440	Prince Sunbeam 29th 629408	Black Prince of Sunbeam
		Erica Marie of Sunbeam
Queen of Shadow Isle 2d 1262716	Queen 128th of Sunbeam 1017836	Prince Sunbeam 100th
		Queen 97th of Sunbeam

SHOW STRING—SUMMER YEARLING—Another fancy youngster from the great Sunbeam Queen Mother tribe.

Lot 509, Bull — Glyn Mawr Elba

PRINCE R G 4th RLS 2371102

Calved May 4, 1956.

Imp. Prince of Rowley 934682	President of Gaidrew (118518) 934680	Keystone of Dunira
		Pure Pride of Gaidrew
Prince of Red Gate 45th 1552251	Pretty Pride of Gaidrew (132905) 934673	Keystone of Dunira
		Primrose of Gaidrew
Miss Burgess 2d of Brays Island 1078281	Benefactor of Glencarnock 846738	Benefactor of The Burn
		Blkcp of Northlane 9th
	Heckmere's Miss Burgess 738648	Senator's Dell's Evolution
		Cannon's Miss Bur. 2d
Prince Esquire of Sunbeam 1255980	Prince Sunbeam 29th 629408	Black Prince of Sunbeam
		Erica Marie of Sunbeam
Elba 64th of Sunbeam 1700791	Lonjac Erica 9th 601745	Esquire of Bordulac
		Lonjac Erica 6th
Elba 50th of Sunbeam 1132725	Prince Sunbeam 200th 778864	Black Prince of Sunbeam
		Barbara of Rose. 100th
	Elba of Glyn Mawr 74th 717887	Burgess 75th 607701
		Elba of Glyn Mawr 35th

SHOW STRING—SUMMER YEARLING—By the $25,000 Prince of Red Gate 45th. A rugged bull of great outcome.

Lot 510, Bull — Eisa Trojan Erica

LUXURY PRINCE 14th RLS 2371128

Calved May 4, 1956.

Blk Peer 79th of Angus Valley 1243485	Prince Sunbeam 105th 784382	Prince Sunbeam 29th
		Queen Peeress S. B.
	Chimera of Gilnockie 932205	Epponian of Gilnockie
		Nubian Lass. of B. Rock
Prince Peer 15th RLS 1895282	R. L. S. Prince Eric 37th 1062812	Prince Eric of Sunbeam
		Eisa F. 3d of R. L. S.
Luxury Maid RLS 2d 1551963	Luxury 10th of Clashfarquhar 970216	Generous of Auldich
		Luxury of Clashfarquhar
Prince Elgon 735962	Elgon Sunbeam 543733	Black Prince of Sunbeam
		Elmaretta Mc 5th
Eisa F. 3d of R. L. S. 877540	Erica Marie 4th of Sunbeam 569525	Revolution of Sunbeam
		Erica Marie 9th 434227
Elmosa Lassie 563171	Pat Burgess 498775	Envoy of Erin 466275
		Miss Burgess 69th
	Elmosa 11th 374524	Earl Marshall 183780
		Elmosa 3d 244496

SHOW STRING—SUMMER YEARLING—One of those fancy kind—short backed, deep bodied, and out of a granddaughter of Elgon Sunbeam. Envoy of Erin and Earl Marshall still appear in this pedigree.

Lot 511, Bull — Beauty of Hayston

LUXURY PRINCE 16th RLS 2371133

Calved May 15, 1956.

Blk Peer 79th of Angus Valley 1243485	Prince Sunbeam 105th 784382	Prince Sunbeam 29th
		Queen Peeress S. B.
	Chimera of Gilnockie 932205	Epponian of Gilnockie
		Nubian Lass. of B. Rock
Prince Peer 15th RLS 1895282	R. L. S. Prince Eric 37th 1062812	Prince Eric of Sunbeam
		Eisa F. 3d of R. L. S.
Luxury Maid RLS 2d 1551963	Luxury 10th of Clashfarquhar 970216	Generous of Auldich
		Luxury of Clashfarquhar
Evader of Fair Promise 2d 1321682	Evader of Fair Promise 1091045	Hother's Evader Revolu.
		Hother's Lady Blkcp 2d
Hayston Beauty R L S 4th 1781900	Erian's Juana Erica F. P. 2d 1109762	Erian B. 7th 669326
		Andelot Juana Erica 3d
Bangle 40 of Hayston 1684703	Hayston Elermo (132614)	Guardian of Auldich
		Evensong 5th of Hayston
	Bangle 10th of Hayston (139644)	Evase of Kelly (115774)
		Beauty 209th of Hayston

SHOW STRING—SUMMER YEARLING—In the opinion of many excellent judges, the best young bull on the farm. He is well balanced, has a wonderful head, a mossy coat of hair and plenty of bone; he is mellow fleshed and thick as he can be—strictly the right kind.

Lot 512, Bull — Miss Burgess (Imp. Foundation)

ESQUIRE 48th RLS 2376205

Calved June 22, 1956.

Prince Sunbeam 29th 629408	Black Prince of Sunbeam 504521	Black Peer of St. Albans
		Pride 17th of Sunbeam
Prince Esquire of Sunbeam 1255980	Erica Marie of Sunbeam 543531	Revolution 81st 419223
		Erica Marie 9th 434227
Lonjac Erica 9th 601745	Esquire of Bordulac 489052	Revolution of Page 43d
		Elba 3d of Strathmore
	Lonjac Erica 6th 531870	General 6th of Page
		Briarcliff Erica 14th
Erac of Harviestoun (106927)	Euripides of Balfron (91164)	Enfield of Bleaton
		Ellen of Balfron
Blythesome Maid 6th of Harcarse (139592)	Eriach of Harviestoun (109179)	Jobert Eric (74355)
		Erase of Harviestoun
Blythesome Maid 2d of Harcarse (124579)	Erebus of Lethen (87303)	Election of Bleaton
		Erigeron of Lethen
	Blythesome Maid of Inchgower (95493)	Jake Eric (64741)
		Bracken Maid (77774)

SHOW STRING—SUMMER YEARLING—A combination of blood that has so often succeeded here at Ralph L. Smith Farms.

Lot 513, Bull — Witch of Endor

LUXURY PRINCE 31st RLS 2376235

Calved July 2, 1956.

Blk Peer 79th of Angus Valley 1243485	Prince Sunbeam 105th 784382	Prince Sunbeam 29th
		Queen Peeress S. B.
	Chimera of Gilnockie 932205	Epponian of Gilnockie
		Nubian Lass. of B. Rock
Prince Peer 15th RLS 1895282	R. L. S. Prince Eric 37th 1062812	Prince Eric of Sunbeam
		Eisa F. 3d of R. L. S.
Luxury Maid RLS 2d 1551963	Luxury 10th of Clashfarquhar 970216	Generous of Auldich
		Luxury of Clashfarquhar
Buckthorn of Tillyrie (129668)	Bulwark of Newhouse (122769)	Embask of Derculich
		Bashfuse of Myreton
Witch of Bruceton (152657)	Bunty Maid of Balado (111610)	Excelsior of The Laws
		Bright Maid of Balado
Winsome Witch of Marcassie (143931)	Emden of Leslie (124829)	Paramount of Fordhouse
		Everoma of Kelly
	Millhills Witch 3d (134370)	Vandyke of Menzies
		Millhills Witch (127165)

SHOW STRING—LATE SUMMER YEARLING—A tremendous amount of imported blood. A young show prospect that will add strength and quality to whatever herd he goes.

Lot 514, Bull — Blackbird

LUXURY PRINCE 37th RLS 2400914

Calved July 3, 1956.

Blk Peer 79th of Angus Valley 1243485	Prince Sunbeam 105th 784382	Prince Sunbeam 29th
		Queen Peeress S. B.
	Chimera of Gilnockie 932205	Epponian of Gilnockie
		Nubian Lass. of B. Rock
Prince Peer 15th RLS 1895282	R. L. S. Prince Eric 37th 1062812	Prince Eric of Sunbeam
		Elsa F. 3d of R. L. S.
Luxury Maid RLS 2d 1551963	Luxury 10th of Clashfarquhar 970216	Generous of Auldich
		Luxury of Clashfarquhar
Prince Sunbeam 216th 932054	Prince Sunbeam 55th 754906	Black Prince of Sunbeam
		Evergreen 16th of Sun
Blackbird 2d of Sky-Farm 1120977	Blackbird 186th of Sunbeam 744654	Royalist of Logie
		Blkbd 70th of Sunbeam
Blackbird 223d of Sunbeam 847358	Prince Eroica 2d of Sunbeam 543434	Eroica of St. Albans
		Pride Perfection 22d
	Blackbird 172d of Sunbeam 685932	Bikman 31st of Sunbeam
		Blkbd 94th of Sunbeam

SHOW STRING—LATE SUMMER YEARLING—Another top youngster thick as he can be—that red meated, beef type that RLS cattle are noted for.

Lot 515, Bull — Erica Marie

LUXURY PRINCE 35th RLS 2400918

Calved July 15, 1956.

Blk Peer 79th of Angus Valley 1243485	Prince Sunbeam 105th 784382	Prince Sunbeam 29th
		Queen Peeress S. B.
	Chimera of Gilnockie 932205	Epponian of Gilnockie
		Nubian Lass. of B. Rock
Prince Peer 15th RLS 1895282	R. L. S. Prince Eric 37th 1062812	Prince Eric of Sunbeam
		Elsa F. 3d of R. L. S.
Luxury Maid RLS 2d 1551963	Luxury 10th of Clashfarquhar 970216	Generous of Auldich
		Luxury of Clashfarquhar
Prince Sunbeam 362d 1017837	Prince Sunbeam 29th 629408	Black Prince of Sunbeam
		Erica Marie of Sunbeam
Erica Marie R. L. S. 2d 1293184	Ever Erica 9th of Sunbeam 552712	Barbarian of Rose. 103d
		Ever Erica 3d 393149
Erica Marie 4th of Sunbeam 569525	Revolution of Sunbeam 468380	Revolution 100th 429423
		Elga Marshall 9th
	Erica Marie 9th 434227	Earl Eric Marshall
		Erica Marie 7th 399639

SHOW STRING—LATE SUMMER YEARLING—Another top son of the Luxury bull out of the Erica Marie family.

Lot 516, Bull — Edwina

LUXURY PRINCE 36th RLS 2400916

Calved September 2, 1956.

Blk Peer 79th of Angus Valley 1243485	Prince Sunbeam 105th 784382	Prince Sunbeam 29th
		Queen Peeress S. B.
	Chimera of Gilnockie 932205	Epponian of Gilnockie
		Nubian Lass. of B. Rock
Prince Peer 15th RLS 1895282	R. L. S. Prince Eric 37th 1062812	Prince Eric of Sunbeam
		Elsa F. 3d of R. L. S.
Luxury Maid RLS 2d 1551963	Luxury 10th of Clashfarquhar 970216	Generous of Auldich
		Luxury of Clashfarquhar
Prince Sunbeam 105th 784382	Prince Sunbeam 29th 629408	Black Prince of Sunbeam
		Erica Marie of Sunbeam
Angus Valley Edwina 3d 1243486	Queen Peeress S. B. 525281	Black Peer of St. Albans
		Queen of Sunbeam
OAMC Miss Quality Princess 9th 898837	Quality Prince of Sunbeam 567031	Black Prince of Sunbeam
		Queen 24th of Sunbeam
	Edwina 9th of Oklahoma 640205	Master Page 484244
		Edwina 7th of Oklahoma

SHOW STRING—SENIOR CALF—A top youngster out of a daughter of the great foundation sire at Angus Valley, Prince Sunbeam 105th.

Lot 517, Bull — Evergreen Erica

PRINCE G 17th RLS 2432893

Calved September 18, 1956.

Prince Esquire of Sunbeam 1255980	Prince Sunbeam 29th 629408	Black Prince of Sunbeam
		Erica Marie of Sunbeam
Prince Sunbeam E 97th 1798947	Lonjac Erica 9th 601745	Esquire of Bordulac
		Lonjac Erica 6th
Georgina 3d of Silvertop 1008300	Eileenmere 649th 794027	Eileenmere 487th
		Blackcap Fandle T. 15th
	Giroflee of Jardine 922707	Elevator of Tillyrie
		Gypsophila of Jardine
Prince Sunbeam 29th 629408	Black Prince of Sunbeam 504521	Black Peer of St. Albans
		Pride 17th of Sunbeam
Evergreen 111th of Sunbeam 1289691	Erica Marie of Sunbeam 543531	Revolution 81st 419223
		Erica Marie 9th 434227
Evergreen 21st of Sunbeam 526084	Barbarian of Rosemere 88th 471481	Prizemere 32d 369132
		Barbara of Rose. 44th
	Evergreen 16th of Sunbeam 493260	Elmore Harrison 2d
		Evergreen 6th of Sun

SHOW STRING—SENIOR CALF—You cannot beat buying these top youngsters of show character and quality out of herd bull producing strains.

Lot 518, Bull — Queen Mother

PRINCE K 3d RLS 2441235

Calved November 2, 1956.

Prince Esquire of Sunbeam 1255980	Prince Sunbeam 29th 629408	Black Prince of Sunbeam
		Erica Marie of Sunbeam
Prince Sunbeam 971st 1573011	Lonjac Erica 9th 601745	Esquire of Bordulac
		Lonjac Erica 6th 531870
Karama of Red Gate 17th 1069695	Prince of Rowley 934682	President of Gaidrew
		Pretty Pride of Gaidrew
	Lonjac K. Pride 601751	Esquire of Bordulac
		Key of Progress S.
Prince Sunbeam 29th 629408	Black Prince of Sunbeam 504521	Black Peer of St. Albans
		Pride 17th of Sunbeam
Queen of Shadow Isle 2d 1262716	Erica Marie of Sunbeam 543531	Revolution 81st 419223
		Erica Marie 9th 434227
Queen 128th of Sunbeam 1017836	Prince Sunbeam 100th 677649	Black Prince of Sunbeam
		Barbara of Rose. 100th
	Queen 97th of Sunbeam 784367	Revelga 519425
		Queen Burgess S. B.

SHOW STRING—LATE SENIOR CALF—A rugged boned calf of great substance by the $50,000 many times Champion, Prince Sunbeam 971st.

Lot 519, Bull — Gammer

LUXURY PRINCE 54th RLS 2432896

Calved November 4, 1956.

Blk Peer 79th of Angus Valley 1243485	Prince Sunbeam 105th 784382	Prince Sunbeam 29th
		Queen Peeress S. B.
	Chimera of Gilnockie 932205	Epponian of Gilnockie
		Nubian Lass. of B. Rock
Prince Peer 15th RLS 1895282	R. L. S. Prince Eric 37th 1062812	Prince Eric of Sunbeam
		Elsa F. 3d of R. L. S.
Luxury Maid RLS 2d 1551963	Luxury 10th of Clashfarquhar 970216	Generous of Auldich
		Luxury of Clashfarquhar
Jura Eric 734226	Eirakin of Dalmeny 734225	Jerkin of Bleaton
		Eiraine of Dalmeny
Gammer Eblonara 906589	Julep Erica 734224	Jig Eric 633808
		Julie Erica 734223
Gammer Eblata (124923)	Gaffer Evordon (101153)	Eurus of Banks (94846)
		Gammer Evora (111077)
	Gammer Ebla (92536)	Grierson of Ballindalloch
		Gammer Biddy (57702)

SHOW STRING—LATE SENIOR YEARLING—A great concentration of imported blood and a fancy youngster with lots of character and quality.

Lot 520, Bull — Miss Burgess

ESQUIRE 87th RLS 2455468

Calved November 8, 1956.

Prince Sunbeam 29th 629408	Black Prince of Sunbeam 504521	Black Peer of St. Albans
		Pride 17th of Sunbeam
Prince Esquire of Sunbeam 1255980	Erica Marie of Sunbeam 543531	Revolution 81st 419223
		Erica Marie 9th 434227
Lonjac Erica 9th 601745	Esquire of Bordulac 489052	Revolution of Page 43d
		Elba 3d of Strathmore
	Lonjac Erica 6th 531870	General 6th of Page
		Briarcliff Erica 14th
Ebony Caesar of Rowley (125963)	President of Gaidrew (118518)	Keystone of Dunira
		Pure Pride of Gaidrew
Beauty Maid of Arras 1653259	Eurevene of Gaidrew (135201)	Keystone of Dunira
		Eureba of Methven
Beauty Maid 2d of Gaidrew (146081)	Keystone of Dunira (107128)	Georkin of Dalmeny
		Kobe 3d of Dunira
	Miss Beauty 2d of Dunira (106253)	Prince Peaceful of Min.
		Miss Beauty of Doon

SHOW STRING—LATE SENIOR CALF—Another outstanding combination of blood—a top son of "Esquire" out of the imported Galdie Maid of Arras cow. Note the three crosses to Keystone of Dunira.

Lot 521, Bull — Pinehurst Erica

ESQUIRE 91st RLS 2455461

Calved November 27, 1956.

Prince Sunbeam 29th 629408	Black Prince of Sunbeam 504521	Black Peer of St. Albans
		Pride 17th of Sunbeam
Prince Esquire of Sunbeam 1255980	Erica Marie of Sunbeam 543531	Revolution 81st 419223
		Erica Marie 9th 434227
Lonjac Erica 9th 601745	Esquire of Bordulac 489052	Revolution of Page 43d
		Elba 3d of Strathmore
	Lonjac Erica 6th 531870	General 6th of Page
		Briarcliff Erica 14th
Prince Eralan of Sunbeam 584490	Black Prince of Sunbeam 504521	Black Peer of St. Albans
		Pride 17th of Sunbeam
Peirce's Princess Evelyn 64th 777116	Black Eraline of Sunbeam 496893	Black Peer of St. Albans
		Eraline E. 4th 452679
Eve Evelyn 615860	Eric Bandolier of Brookdale 500719	Blkbd Bando. of Brook
		Erica of Brookdale 6th
	Eve of Pinehurst 4th 492756	Bandolier's New Deal
		Eva Ellen 418322

SHOW STRING—LATE SENIOR CALF—A full brother of Prince Sunbeam E 81st that sold for $10,000. A sister sold for $5,300 to M & L Ranch.

Lot 522, Bull — Queen Mother

ESQUIRE 90th RLS 2455462

Calved November 24, 1956.

Prince Sunbeam 29th 629408	Black Prince of Sunbeam 504521	Black Peer of St. Albans
		Pride 17th of Sunbeam
Prince Esquire of Sunbeam 1255980	Erica Marie of Sunbeam 543531	Revolution 81st 419223
		Erica Marie 9th 434227
Lonjac Erica 9th 601745	Esquire of Bordulac 489052	Revolution of Page 43d
		Elba 3d of Strathmore
	Lonjac Erica 6th 531870	General 6th of Page
		Briarcliff Erica 14th
R. L. S. Prince Eric 15th 888380	Prince Eric of Sunbeam 744659	Prince Sunbeam 29th
		Erra Erica 6th of Sun
Princess Queen of Bates 1038309	Miss Burgess B. 15th 595400	Envious Blackcap B. 6th
		Miss Burgess B. 4th
Queen of Clashfarquhar 970219	Gilroy of Leylodge 970173	Pemberton of Tillyrie
		Georgina 3d of Leylodge
	Sunshine 3d of Inveraillan 970172	Evert of Broomhall
		Sunshine of Inveraillan

SHOW STRING—LATE SENIOR CALF—Another top youngster with a lot of outcome. His grandam was imported from Clashfarquhar, home of the Luxuries.

Lot 523, Bull — Gammer

LUXURY PRINCE 65th RLS 2454472

Calved November 25, 1956.

Blk Peer 79th of Angus Valley 1243485	Prince Sunbeam 105th 784382	Prince Sunbeam 29th
		Queen Peeress S. B.
Prince Peer 15th RLS 1895282	Chimera of Gilnockie 932205	Epponian of Gilnockie
		Nubian Lass. of B. Rock
Luxury Maid RLS 2d 1551963	R. L. S. Prince Eric 37th 1062812	Prince Eric of Sunbeam
		Elsa F. 3d of R. L. S.
	Luxury 10th of Clashfarquhar 970216	Generous of Auldich
		Luxury of Clashfarquhar
Jura Eric 734226	Eirakin of Dalmeny 734225	Jerkin of Bleaton
		Eiraine of Dalmeny
Gammer Dulane 996591	Julep Erica 734224	Jig Eric 633808
		Julie Erica 734223
Gammer Deltine 843050	Eurus of Banks 591315	Rosador of Ballindalloch
		Elma of Mullochard
	Gammer Deltota 843041	Julian of Banks 523113
		Gammer Jade 772154

SHOW STRING—LATE SENIOR CALF—A very generous portion of imported blood, out of a cow that has never had anything but a good one.

Lot 524, Bull — Petunia

ESQUIRE 92d RLS 2466094

Calved December 1, 1956.

Prince Sunbeam 29th 629408	Black Prince of Sunbeam 504521	Black Peer of St. Albans
		Pride 17th of Sunbeam
Prince Esquire of Sunbeam 1255980	Erica Marie of Sunbeam 543531	Revolution 81st 419223
		Erica Marie 9th 434227
Lonjac Erica 9th 601745	Esquire of Bordulac 489052	Revolution of Page 43d
		Elba 3d of Strathmore
	Lonjac Erica 6th 531870	General 6th of Page
		Briarcliff Erica 14th
Cesor's Mercury 4th 910559	Cesor's Evader Mercury 612545	Evesback Evader 534359
		Blackcap Mermaid
Petunia 76th FB 1546791	Enfileen's Pride C. 612547	Enfileen's Bandolier 3d
		Rose of Tianna 2d
Petunia 33d of F. B. 721990	Batunian 4th of F. B. 463831	Blk Knight 4th of F. B.
		Blkbd Lass 2d of F. B.
	Petunia 6th of F. B. 478244	Petunian 4th of F. B.
		Petunia 4th of F. B.

SHOW STRING—LATE SENIOR CALF—The Petunia family is among the really great tribes of his breed. A short legged youngster with a lot of substance.

Lot 525, Bull — Hartley Edella

ESQUIRE 96th RLS 2466091

Calved December 5, 1956.

Prince Sunbeam 29th 629408	Black Prince of Sunbeam 504521	Black Peer of St. Albans
		Pride 17th of Sunbeam
Prince Esquire of Sunbeam 1255980	Erica Marie of Sunbeam 543531	Revolution 81st 419223
		Erica Marie 9th 434227
Lonjac Erica 9th 601745	Esquire of Bordulac 489052	Revolution of Page 43d
		Elba 3d of Strathmore
	Lonjac Erica 6th 531870	General 6th of Page
		Briarcliff Erica 14th
Good Hope Hother's Bandolier 1043059	Blackbird Bandolier of Page 12th 582955	Ensign of Page 29th
		Barcelona of Page
Edella of R. L. S. 6th 1471378	Hother's Miss Wix 759532	Evader's Quality Bardo
		Miss Wix 25th of Ada
Edella of R. L. S. 5th 1027462	Prince Eric of Sunbeam 744659	Prince Sunbeam 29th
		Erra Erica 6th of Sun
	R. L. S. Edella 717761	Esquire of Bordulac
		Briarcliff Edella 20th

SHOW STRING—LATE SENIOR CALF—The Hartley Edellas have long been noted for producing great cattle. A show producing strain consistently at Ralph L. Smith Farms.

Lot 526, Bull — Gammer

ESQUIRE 97th RLS

Calved December 11, 1956.

Prince Sunbeam 29th 629408	Black Prince of Sunbeam 504521	Black Peer of St. Albans
		Pride 17th of Sunbeam
Prince Esquire of Sunbeam 1255980	Erica Marie of Sunbeam 543531	Revolution 81st 419223
		Erica Marie 9th 434227
Lonjac Erica 9th 601745	Esquire of Bordulac 489052	Revolution of Page 43d
		Elba 3d of Strathmore
	Lonjac Erica 6th 531870	General 6th of Page
		Briarcliff Erica 14th
Estone of Bleaton (129385)	Keystone of Dunira (107128)	Georkin of Dalmeny
		Kobe 3d of Dunira
Gammer Gya (151145)	Essentia of Bleaton (100525)	Bensign of Ballindalloch
		Essayette of Bleaton
Gammer Geranda (124932)	Eurus of Banks (94846)	Rosador of Ballindalloch
		Elma of Mullochard
	Gammer Gert (98839)	Elmo of Ballindalloch
		Gammer Gina (89291)

SHOW STRING—LATE SENIOR CALF—The combination of great domestic and imported blood. A smooth, good lined calf.

Lot 527, Bull — Erica Marie

LUXURY PRINCE 69th RLS

Calved January 2, 1957.

Blk Peer 79th of Angus Valley 1243485	Prince Sunbeam 105th 784382	Prince Sunbeam 29th
		Queen Peeress S. B.
Prince Peer 15th RLS 1895282	Chimera of Gilnockie 932205	Epponian of Gilnockie
		Nubian Lass. of B. Rock
Luxury Maid RLS 2d 1551963	R. L. S. Prince Eric 37th 1062812	Prince Eric of Sunbeam
		Elsa F. 3d of R. L. S.
	Luxury 10th of Clashfarquhar 970216	Generous of Auldich
		Luxury of Clashfarquhar
Black Prince of Sunbeam 504521	Black Peer of St. Albans 456385	Eric Revolution 404801
		Blackcap Glencarnock 8th
Erica Marie 11th of Sunbeam 861779	Pride 17th of Sunbeam 407797	Playman of Sunbeam
		Elay's Pride Elnor
Erica Marie of Sunbeam 543531	Revolution 81st 419223	Blackcap Revolution
		Pride of Ash Row
	Erica Marie 9th 434227	Earl Eric Marshall
		Erica Marie 7th 399639

SHOW STRING—JUNIOR CALF—A likely youngster—fancy as he can be and from the great Erica Marie tribe. His dam a full sister of Prince Sunbeam 29th.

Lot 528, Bull — Red Gate Karama

ESQUIRE 94th RLS

Calved January 2, 1957.

Prince Sunbeam 29th 629408	Black Prince of Sunbeam 504521	Black Peer of St. Albans
		Pride 17th of Sunbeam
Prince Esquire of Sunbeam 1255980	Erica Marie of Sunbeam 543531	Revolution 81st 419223
		Erica Marie 9th 434227
Lonjac Erica 9th 601745	Esquire of Bordulac 489052	Revolution of Page 43d
		Elba 3d of Strathmore
	Lonjac Erica 6th 531870	General 6th of Page
		Briarcliff Erica 14th
Prince of Rowley 934682	President of Gaidrew 934680	Keystone of Dunira
		Pure Pride of Gaidrew
Karama of Red Gate 17th 1069695	Pretty Pride of Gaidrew 934673	Keystone of Dunira
		Primrose of Gaidrew
Lonjac K. Pride 601751	Esquire of Bordulac 489052	Revolution of Page 43d
		Elba 3d of Strathmore
	Key of Progress S. 460806	Bardell Martin 2d
		Key of Quality 408992

SHOW STRING—JUNIOR CALF—A full brother of the many times Champion $50,000 "971st". The Red Gate Karamas produced many great bulls.

Lot 529, Bull — Elaine

LUXURY PRINCE 70th RLS

Calved January 3, 1957.

Blk Peer 79th of Angus Valley 1243485	Prince Sunbeam 105th 784382	Prince Sunbeam 29th
		Queen Peeress S. B.
Prince Peer 15th RLS 1895282	Chimera of Gilnockie 932205	Epponian of Gilnockie
		Nubian Lass. of B. Rock
Luxury Maid RLS 2d 1551963	R. L. S. Prince Eric 37th 1062812	Prince Eric of Sunbeam
		Elsa F. 3d of R. L. S.
	Luxury 10th of Clashfarquhar 970216	Generous of Auldich
		Luxury of Clashfarquhar
General Black C. S. 625344	General of Page 452594	Revolution of Page 11th
		Genevette of Ballindal
Elaine W. G. 5th 824655	Betty Black of Don Head 594755	Bikbd Bandolier of Page
		Blk Betty 3d of Ballin
Elaine 77th 638694	Creswell Pride General 535076	General 2d of Page
		Revolution's Pride 4th
	Elaine 26th 515392	Briarcliff Blackman 3d
		Elaine 7th 405005

SHOW STRING—JUNIOR CALF—Another top son of the Luxury bull out of a great Elaine cow—powerful blood he carries!

Lot 530, Bull — Barbarosa

LUXURY PRINCE 61st RLS

Calved November 2, 1956.

Blk Peer 79th of Angus Valley 1243485	Prince Sunbeam 105th 784382	Prince Sunbeam 29th
		Queen Peeress S. B.
	Chimera of Gilnockie 932205	Epponian of Gilnockie
		Nubian Lass. of B. Rock
Prince Peer 15th RLS 1895282	R. L. S. Prince Eric 37th 1062812	Prince Eric of Sunbeam
		Eisa F. 3d of R. L. S.
Luxury Maid RLS 2d 1551963	Luxury 10th of Clashfarquhar 970216	Generous of Auldich
		Luxury of Clashfarquhar
Erinthian of F. B. 8th 524612	Batunian 4th of F. B. 463831	Blk Knight 4th of F. B.
		Blkbd Lass 2d of F. B.
	Erinthia 4th of F. B. 478249	Petunian 4th of F. B.
Barbara Rose 2d of Sunbeam 932061		Erinthia 2d of F. B.
	Revolution 100th 429423	Blackcap Revolution
Barbara Rose of Sunbeam 555630		Elga Elliott 29th 274052
	Barbara of Rosemere 136th 476959	Eileenmere 61st 450556
		Barbara of Rose. 100th

SHOW STRING—JUNIOR CALF—These top youngsters of show character and quality out of the great tribes have all the gamble taken out.

Lot 531, Bull — Anoka Barbara M.

LUXURY PRINCE 73d RLS

Calved January 3, 1957.

Blk Peer 79th of Angus Valley 1243485	Prince Sunbeam 105th 784382	Prince Sunbeam 29th
		Queen Peeress S. B.
	Chimera of Gilnockie 932205	Epponian of Gilnockie
		Nubian Lass. of B. Rock
Prince Peer 15th RLS 1895282	R. L. S. Prince Eric 37th 1062812	Prince Eric of Sunbeam
		Eisa F. 3d of R. L. S.
Luxury Maid RLS 2d 1551963	Luxury 10th of Clashfarquhar 970216	Generous of Auldich
		Luxury of Clashfarquhar
Prince Esquire of Sunbeam 1255980	Prince Sunbeam 29th 629408	Black Prince of Sunbeam
		Erica Marie of Sunbeam
	Lonjac Erica 9th 601745	Esquire of Bordulac
Barbara A of Sunbeam 15th 1562798		Lonjac Erica 6th
	Prince Sunbeam 46th 677648	Black Prince of Sunbeam
Barbara of R. L. S. 5th 991140		Miss Burgess 109th
	Barbara A. of Sunbeam 3d 778863	Black Prince of Sunbeam
		Barbara M. of Anoka 3d

SHOW STRING—JUNIOR CALF—Another fancy son of the Luxury bull and out of a herd bull producing tribe, the famous Anoka Barbara M. family.

Lot 532, Bull — Queen Mother

PRINCE EDELLA RLS 2466111

Calved January 4, 1957.

Blk Peer 79th of Angus Valley 1243485	Prince Sunbeam 105th 784382	Prince Sunbeam 29th
		Queen Peeress S. B.
	Chimera of Gilnockie 932205	Epponian of Gilnockie
		Nubian Lass. of B. Rock
Prince Peer 25th RLS 1936234	Prince Eric of Sunbeam 744659	Prince Sunbeam 29th
		Erra Erica 6th of Sun
Edella of R. L. S. 5th 1027462	R. L. S. Edella 717761	Esquire of Bordulac
		Briarcliff Edella 20th
Prince Sunbeam 29th 629408	Black Prince of Sunbeam 504521	Black Peer of St. Albans
		Pride 17th of Sunbeam
Queen 152d of Sunbeam 1255085	Erica Marie of Sunbeam 543531	Revolution 81st 419223
		Erica Marie 9th 434227
Queen 82d of Sunbeam 677650	Black Prince of Sunbeam 504521	Black Peer of St. Albans
		Pride 17th of Sunbeam
	Queen 24th of Sunbeam 443147	Playman of Sunbeam
		Queen of Sunbeam

SHOW STRING—JUNIOR CALF—Another top young show prospect from a tribe that has consistently produced good bulls.

Lot 533, Bull — Gammer

LUXURY PRINCE 71st RLS 2466101

Calved January 7, 1957.

Blk Peer 79th of Angus Valley 1243485	Prince Sunbeam 105th 784382	Prince Sunbeam 29th
		Queen Peeress S. B.
	Chimera of Gilnockie 932205	Epponian of Gilnockie
		Nubian Lass. of B. Rock
Prince Peer 15th RLS 1895282	R. L. S. Prince Eric 37th 1062812	Prince Eric of Sunbeam
		Eisa F. 3d of R. L. S.
Luxury Maid RLS 2d 1551963	Luxury 10th of Clashfarquhar 970216	Generous of Auldich
		Luxury of Clashfarquhar
Estone of Bleaton 1170911	Keystone of Dunira 934677	Georkin of Dalmeny
		Kobe 3d of Dunira
	Essentia of Bleaton (100525)	Bensign of Ballindalloch
Gammer Evelesta 1555732		Essayette of Bleaton
	Jura Eric (110726)	Eirakin of Dalmeny
Gammer Everet (139993)		Julep Erica (112522)
	Gammer Eveltine (107837)	Elmo of Ballindalloch
		Gammer Evelta (95700)

SHOW STRING—JUNIOR CALF—A powerful portion of imported blood; the dam a granddaughter of Keystone of Dunira.

Lot 534, Bull — Barbarosa

LUXURY PRINCE 67th RLS 2466097

Calved January 7, 1957.

Blk Peer 79th of Angus Valley 1243485	Prince Sunbeam 105th 784382	Prince Sunbeam 29th
		Queen Peeress S. B.
	Chimera of Gilnockie 932205	Epponian of Gilnockie
		Nubian Lass. of B. Rock
Prince Peer 15th RLS 1895282	R. L. S. Prince Eric 37th 1062812	Prince Eric of Sunbeam
		Eisa F. 3d of R. L. S.
Luxury Maid RLS 2d 1551963	Luxury 10th of Clashfarquhar 970216	Generous of Auldich
		Luxury of Clashfarquhar
Prince Sunbeam 29th 629408	Black Prince of Sunbeam 504521	Black Peer of St. Albans
		Pride 17th of Sunbeam
Barbetta 2d of Sunbeam 1185694	Erica Marie of Sunbeam 543531	Revolution 81st 419223
		Erica Marie 9th 434227
Barbetta of Sunbeam 523179	Black Peer of St. Albans 456385	Blackcap Glencarnock 8th
		Prizemere 32d 369132
	Barbara of Rosemere 100th 449669	Barbara of Rose. 33d

SHOW STRING—JUNIOR CALF—A top calf—fancy headed, short back—a comer. He is out of a full sister to the great "400th."

Lot 535, Bull — Erianna

LUXURY PRINCE 72d RLS

Calved January 9, 1957.

Blk Peer 79th of Angus Valley 1243485	Prince Sunbeam 105th 784382	Prince Sunbeam 29th
		Queen Peeress S. B.
	Chimera of Gilnockie 932205	Epponian of Gilnockie
		Nubian Lass. of B. Rock
Prince Peer 15th RLS 1895282	R. L. S. Prince Eric 37th 1062812	Prince Eric of Sunbeam
		Eisa F. 3d of R. L. S.
Luxury Maid RLS 2d 1551963	Luxury 10th of Clashfarquhar 970216	Generous of Auldich
		Luxury of Clashfarquhar
Bardolier of White Gates 2d 999852	Blackbird Bardolier G. R. 741801	Queen's Grenadier G. R.
		Black Bardella 2d
	Eloquent Lady W. F. 730624	Bandolier of Anoka
Erianna 3d H. F. 1432503		Eloquent Lady 480872
	Envious Eileenmere 2d 629675	Envious Blackcap B. 6th
Erianna B. 15th 922298		Blackberry 59th 470010
	Revianna 449089	Revolution 84th 423972
		Maple River Erianna 6th

SHOW STRING—JUNIOR CALF—True and straight in his lines and mellow in his fleshing. A youngster with a lot of future.

Lot 536, Bull — Gammer

LUXURY PRINCE 74th RLS

Calved January 29, 1957.

Blk Peer 79th of Angus Valley 1243485	Prince Sunbeam 105th 784382	Prince Sunbeam 29th
		Queen Peeress S. B.
	Chimera of Gilnockie 932205	Epponian of Gilnockie
		Nubian Lass. of B. Rock
Prince Peer 15th RLS 1895282	R. L. S. Prince Eric 37th 1062812	Prince Eric of Sunbeam
		Eisa F. 3d of R. L. S.
Luxury Maid RLS 2d 1551963	Luxury 10th of Clashfarquhar 970216	Generous of Auldich
		Luxury of Clashfarquhar
Eileenmere 1032d 960440	Eileenmere 500th 699155	Eileenmere 85th 470007
		Edwina 7th G. M.
Ankony Gammer 1186275	Eulima 179th 680303	Peerless Rebellion 2d
		Eulima 158th 541599
Good Hope Gammer 655004	General 6th of Page 488165	General of Page 452594
		Katevra 3d of Page
	Gammer Erona of Don Head 594770	Royalist of Logie 582947
		Gammer Erona 594730

SHOW STRING—JUNIOR CALF—This could well be one of the very top youngsters in the barn. His brother selling is also a show bull.

Lot 537, Bull — Edella

PRINCE EDELLA 4th RLS 2488793

Calved May 2, 1957.

Blk Peer 79th of Angus Valley 1243485	Prince Sunbeam 105th 784382	Prince Sunbeam 29th
		Queen Peeress S. B.
	Chimera of Gilnockie 932205	Epponian of Gilnockie
		Nubian Lass. of B. Rock
Prince Peer 25th RLS 1936234	Prince Eric of Sunbeam 744659	Prince Sunbeam 29th
		Erra Erica 6th of Sun
Edella of R. L. S. 5th 1027462	R. L. S. Edella 717761	Esquire of Bordulac
		Briarcliff Edella 20th
Prince Sunbeam 328th 992199	Prince Sunbeam 29th 629408	Black Prince of Sunbeam
		Erica Marie of Sunbeam
Miss Blackcap 50th of Essar 1879071	Queen 76th of Sunbeam 629410	Barbarian of Rose. 103d
		Queen 53d of Sunbeam
Alimar Blackcap 2d 1042999	Blakeford Major's Beau 683066	Blakeford Black Major
		Blakeford Glamour
	Blakeford Major's Revelaina 732435	Blakeford Black Major
		Blakeford Queen Blkcp

SHOW STRING—SUMMER JUNIOR CALF—Just a youngster, but what a great summer yearling he will be in 1958. His sire is the 2 year old at the head of the line.

UNFITTED BULLS

Here at Ralph L. Smith Farms is to be found one of the most fabulous concentrations of superior blood the breed has ever known. Naturally every show prospect could not be fitted — they just did not have sufficient man power or facilities to do the job.

Each year there is a tremendous number of calves born: approximately half of them, or more, are bull calves. George Cooper has always been ruthless with the knife, and only those calves that have distinct breed building possibilities are left.

You will find in this group of unfitted bulls, a royally bred group of youngsters, every one of them out of a great cow and all of them by powerful sires. No doubt many of them, with some individual attention and care, would compete very favorably with, or even beat some of the bulls in the show string. There are many that could be taken now, fitted and gotten ready for a lot of shows where they would give a strong account of themselves.

Here is where there will be some of the rarest bargains of our time. Come early, study them carefully, look up their dams, their sisters and their brothers, then select for yourself a future herd bull that I am sure could be a real bargain.

Lot 539, Bull — **Blackbird**

PRINCE SUNBEAM K 3d

Calved October 21, 1954.

Prince Esquire of Sunbeam 1255980	Prince Sunbeam 29th 629408	Black Prince of Sunbeam
		Erica Marie of Sunbeam
	Lonjac Erica 9th 601745	Esquire of Bordulac
		Lonjac Erica 6th 531870
Prince Sunbeam 971st 1573011	Prince of Rowley 934682	President of Gaidrew
		Pretty Pride of Gaidrew
Karama of Red Gate 17th 1069695	Lonjac K. Pride 601751	Esquire of Bordulac
		Key of Progress S.
Prince Sunbeam 29th 629408	Black Prince of Sunbeam 504521	Black Peer of St. Albans
		Pride 17th of Sunbeam
Blackbird 323d of Sunbeam 1372582	Erica Marie of Sunbeam 543531	Revolution 81st 419223
		Erica Marie 9th 434227
Blackbird 102d of Sunbeam 574134	Eolide Revolution 522497	Glencarnock Revolu. 6th
		Edna M. 15th 380185
	Blackbird 22d of Sunbeam 447498	Arney Peer of Sunbeam
		Blackwood of Winsor

Lot 540, Bull — **Barbarosa**

ESQUIRE 19th RLS

Calved December 16, 1955.

Prince Sunbeam 29th 629408	Black Prince of Sunbeam 504521	Black Peer of St. Albans
		Pride 17th of Sunbeam
Prince Esquire of Sunbeam 1255980	Erica Marie of Sunbeam 543531	Revolution 81st 419223
		Erica Marie 9th 434227
Lonjac Erica 9th 601745	Esquire of Bordulac 489052	Revolution of Page 43d
		Elba 3d of Strathmore
	Lonjac Erica 6th 531870	General 6th of Page
		Briarcliff Erica 14th
Prince Sunbeam 29th 629408	Black Prince of Sunbeam 504521	Black Peer of St. Albans
		Pride 17th of Sunbeam
Barbarosa Sunbeam 25th 1297584	Erica Marie of Sunbeam 543531	Revolution 81st 419223
		Erica Marie 9th 434227
Barbetta of Sunbeam 523179	Black Peer of St. Albans 456385	Erie Revolution 404801
		Blackcap Glencarnock 8th
	Barbara of Rosemere 100th 449669	Prizemere 32d 369132
		Barbara of Rosemere 33d

Lot 541, Bull — **Erica**

PRINCE of RLS 69th

Calved January 2, 1956.

Master 4th of Essar 763342	Master Page 484244	Evascus of Page 428029
		Miss Naomi 420070
Master Prince R. L. S. 1000980	Barbarosa Essar 641238	Black Prince of Sunbeam
		Barbara R. 2d of Sun.
Erarica Sunbeam 846836	Prince Sunbeam 29th 629408	Black Prince of Sunbeam
		Erica Marie of Sunbeam
	Erra Erica 6th of Sunbeam 629412	Revelga 519425
		Erra Erica 3d of Sun.
Master Prince of Sunbeam 1000000	Prince Sunbeam 29th 629408	Black Prince of Sunbeam
		Erica Marie of Sunbeam
Erica 25th of Sunbeam 1087863	Edwina 10th of Oklahoma 686237	Master Page 484244
		Edwina 7th of Oklahoma
Reverie's Eisa Erica 892297	Prince Sunbeam 28th 629407	Black Prince of Sunbeam
		Elslow 3d of Strathmore
	Maple Grove Twenty-one 574456	Everald of Anoka
		Erica Ellen B. 2d

Lot 542, Bull — **Maid of Bummers**

PEER KNIGHT 8th RLS

Calved January 4, 1956.

Blk Peer 28th of Angus Valley 1000530	Prince Sunbeam 105th 784382	Prince Sunbeam 29th
		Queen Peeress S. B.
Black Knight 100th of A V 1698787	Escora Eston 595883	Eston of Quality 483388
		Erica Escora 458136
Black Jestress Glencarnock 5th 1105556	Raona's Bardolier 25th 886026	Raona's Bardolier 2d
		Key of Recovery 2d
	Black Jestress 11th of Ada 697909	General of Ada 483257
		Black Jestress 12th
Prince Sunbeam 328th 992199	Prince Sunbeam 29th 629408	Black Prince of Sunbeam
		Erica Marie of Sunbeam
Shadow Isle Miss Bummer 3d 1346876	Queen 76th of Sunbeam 629410	Barbarian of Rose. 103d
		Queen 53d of Sunbeam
Dee-L-Vee's Maid of Bummer 4th 1094716	Eventuation of Cremona 9th 614403	Glen. Eric of Cremona
		Blackbird 6th of Ada
	Bethel Miss Burgess 33d 659436	Bethel Bandy 554173
		Miss Bur. of G. M. 30th

Lot 543, Bull — **Erica Marlene**

PRINCE G 3d RLS

Calved January 13, 1956.

Prince Esquire of Sunbeam 1255980	Prince Sunbeam 29th 629408	Black Prince of Sunbeam
		Erica Marie of Sunbeam
Prince Sunbeam E 97th 1798947	Lonjac Erica 9th 601745	Esquire of Bordulac
		Lonjac Erica 6th
Georgina 3d of Silvertop 1008300	Eileenmere 649th 794027	Eileenmere 487th
		Blackcap Fandie T. 15th
	Giroflee of Jardine 922707	Elevator of Tillyrie
		Gypsophila of Jardine
Prince Sunbeam 217th 932046	Prince Sunbeam 55th 754906	Black Prince of Sunbeam
		Evergreen 16th of Sun.
Escora 19th of Sunbeam 1444179	Eris 2d of Sunbeam 754898	Revelga 519425
		Black Eris of Sunbeam
Erica Escora 9th 505139	Master Marshall 2d 469759	Escort Marshall 3d
		Miss Burgess 15th
	Erica Marlene 8th 398328	Erwin Marshall 351889
		Erica Entella 8th

Lot 544, Bull — **Lucy**

PRINCE CEASAR 2d RLS

Calved January 20, 1956.

Blk Peer 79th of Angus Valley 1243485	Prince Sunbeam 105th 784382	Prince Sunbeam 29th
		Queen Peeress S. B.
Prince Peer 12th RLS 1858028	Chimera of Gilnockie 932205	Epponian of Gilnockie
		Nubian Lass. of B. Rock
Beauty Maid of Arras 1653259	Ebony Caesar of Rowley (125963)	President of Gaidrew
		Eurevene of Gaidrew
	Beauty Maid 2d of Gaidrew (146081)	Keystone of Dunira
		Miss Beauty 2d of Dun.
Prince Sunbeam 582d 1189908	Prince Sunbeam 155th 846873	Black Prince of Sunbeam
		Evergreen 16th of Sun.
Drynoch Lucy 5th 1799929	Georgina 5th of Sunbeam 504512	Elmore Harrison 2d
		Georgina Brown 393152
Drynoch Lucy -102295-	Cesor's Blackbird Evader -76147-	Evesback Evader 534359
		Black Enid H. D.
	Lucy of Anoka 2d -56003-	George of Aberlour 2d
		Lucy of Aberlour 4th

Lot 545, Bull — **Blueblood Lady**

LUXURY PRINCE 5th RLS

Calved February 28, 1956.

Blk Peer 79th of Angus Valley 1243485	Prince Sunbeam 105th 784382	Prince Sunbeam 29th
		Queen Peeress S. B.
Prince Peer 15th RLS 1895282	Chimera of Gilnockie 932205	Epponian of Gilnockie
		Nubian Lass. of B. Rock
Luxury Maid RLS 2d 1551963	R. L. S. Prince Eric 37th 1062812	Prince Eric of Sunbeam
		Eisa F. 3d of R. L. S.
	Luxury 10th of Clashfarquhar 970216	Generous of Auldich
		Luxury of Clashfarquhar
Prince Sunbeam 976th 1603316	Prince Sunbeam 100th 677649	Black Prince of Sunbeam
		Barbara of Rose. 100th
Kintyre Blue Blood Lady 5th 1917346	Hyacinth 7th of Sunbeam 784373	Prince Eolide 2d of Sun.
		Hyacinth 3d of Sunbeam
Briarcliff Blue Lady 12th 569903	Briarcliff Elmont 3d 529659	Barbara's Ensign
		Elcona 4th 370889
	Briarcliff Blue Lady 10th 528934	Briarcliff Prudent
		Blue Lady Glencar. 3d

Lot 546, Bull — **Erica Marlene**

PRINCE T 7th RLS

Calved March 2, 1957.

Prince Sunbeam 806th 1444175	Prince Sunbeam 400th 1018073	Prince Sunbeam 29th
		Barbetta of Sunbeam
Prince Sunbeam 1000th 1783953	Hyacinth of Mahrapo 1165122	Prince Sunbeam 333d
		Hyacinth 8th of Sun.
Evergreen 113th of Sunbeam 1444176	Prince Sunbeam 620th 1103573	Prince Sunbeam 150th
		Bel Aire Queen 929562
	Evergreen of Lakewood 3d 1073882	Prince Sunbeam 19th
		Evergreen Ellen D.
Royalist of Sunbeam 722291	Royalist of Logie 582947	Gandell 582944
		Rosebush of Ballindalloch
Erica Marlene 5th of Sunbeam 1018059	Barbetta of Sunbeam 523179	Black Peer of St. Albans
		Barbara of Rose. 100th
Erica Marlene 4th of Sunbeam 835192	Black Prince of Sunbeam 504521	Black Peer of St. Albans
		Pride 17th of Sunbeam
	Erica Marlene 8th 398328	Erwin Marshall 351889
		Erica Entella 8th

Lot 547, Bull — Anoka Barbara Rose

LUXURY PRINCE 10th RLS

Calved March 12, 1956.

Blk Peer 79th of Angus Valley 1243485	Prince Sunbeam 105th 784382	Prince Sunbeam 29th
		Queen Peeress S. B.
	Chimera of Gilnockie 932205	Epponian of Gilnockie
		Nubian Lass. of B. Rock
Prince Peer 15th RLS 1895282	R. L. S. Prince Eric 37th 1062812	Prince Eric of Sunbeam
		Elsa F. 3d of R. L. S.
Luxury Maid RLS 2d 1551963	Luxury 10th of Clashfarquhar 970216	Generous of Auldich
		Luxury of Clashfarquhar
Prince Bandolier 7th -80652-	Blackcap Grenadier G. R. 10th 699213	Black Bardolier 480883
		Lady Harrison of G. R.
Barbara Rose of Anoka W 2d -134045-	Pridemere of Don Head -70193-	Bandolier of Anoka 16th
		Alloway Mona 8th
Barbara Rose of Anoka 50th -96050-	Eileenmere 1000th -90006-	Eileenmere 500th
		Blackcap Empress 211th
	Barbara Rose of Anoka 4th -49221-	Blkbd Bandolier of Page
		Barbara Rose of Anoka

Lot 548, Bull — Anoka Barbara

PRINCE R G 2d RLS

Calved March 26, 1956.

Imp. Prince of Rowley 934682	President of Gaidrew (118518) 934680	Keystone of Dunira
		Pure Pride of Gaidrew
Prince of Red Gate 45th 1552251	Pretty Pride of Gaidrew (132905) 934673	Keystone of Dunira
		Primrose of Gaidrew
Miss Burgess 2d of Brays Island 1078281	Benefactor of Glencarnock 846738	Benefactor of The Burn
		Blkcp of Northlane 9th
	Heckmere's Miss Burgess 738648	Senator's Dell's Evolution
		Cannon's Miss Bur. 2d
Prince Sunbeam 29th 629408	Black Prince of Sunbeam 504521	Black Peer of St. Albans
		Pride 17th of Sunbeam
Barbara A. of Sunbeam 9th 1132717	Erica Marie of Sunbeam 543531	Revolution 81st 419223
		Erica Marie 9th 434227
Barbara M. of Anoka 3d 495434	Blackbird Bandolier of Page 414212	Glencarnock Revolu. 6th
		Blackbird Harrison 6th
	Barbara McHenry of Anoka 462298	Queenmere 32d 386849
		Barbara McHenry 52d

Lot 549, Bull — Barbarosa

PRINCE G 11th RLS

Calved April 11, 1956.

Prince Esquire of Sunbeam 1255980	Prince Sunbeam 29th 629408	Black Prince of Sunbeam
		Erica Marie of Sunbeam
Prince Sunbeam E 97th 1798947	Lonjac Erica 9th 601745	Esquire of Bordulac
		Lonjac Erica 6th
Georgina 3d of Silvertop 1008300	Eileenmere 649th 794027	Eileenmere 487th
		Blackcap Fandie T. 15th
	Giroflee of Jardine 922707	Elevator of Tillyrie
		Gypsophila of Jardine
Prince Esquire of Sunbeam 1255980	Prince Sunbeam 29th 629408	Black Prince of Sunbeam
		Erica Marie of Sunbeam
Barbarosa Sunbeam 42d 1751212	Lonjac Erica 9th 601745	Esquire of Bordulac
		Lonjac Erica 6th 531870
Barbarosa Sunbeam 18th 1078685	Prince Sunbeam 100th 677649	Black Prince of Sunbeam
		Barbara of Rose. 100th
	Barbara Rose 2d of Sunbeam 932061	Erinthian of F. B. 8th
		Barbara Rose of Sunbeam

Lot 550, Bull — Pridemere T.

PRINCE PEER 65th RLS

Calved April 15, 1955.

Prince Sunbeam 105th 784382	Prince Sunbeam 29th 629408	Black Prince of Sunbeam
		Erica Marie of Sunbeam
Black Peer 79th of A. V. 1243485	Queen Peeress S. B. 525281	Black Peer of St. Albans
		Queen of Sunbeam
Chimera of Gilnockie 932205	Epponian of Gilnockie 725106	Protester of Broadview
		Schwarzekuh 7th 598524
	Nubian Lassie of Brandy Rock 734110	Bando. of Brandy Rock
		Beauty of Wheat. 11th
Master Prince of Sunbeam 1000000	Prince Sunbeam 29th 629408	Black Prince of Sunbeam
		Erica Marie of Sunbeam
Reverie's Pridemere 1200731	Edwina 10th of Oklahoma 686237	Master Page 484244
		Edwina 7th of Oklahoma
Pridemere T. 106th 936145	Eileenmere 585th 722439	Eileenmere 85th 470007
		Blackcap Tolan 79th
	Proud Lady of H. 517717	Blueribbon Bertram Boy
		Pride of Rosemere 157th

Lot 551, Bull — Queen Mother

WARDEN PRINCE 8th RLS

Calved April 20, 1956.

Blk Peer 79th of Angus Valley 1243485	Prince Sunbeam 105th 784382	Prince Sunbeam 29th
		Queen Peeress S. B.
Prince Peer RLS 1737764	Chimera of Gilnockie 932205	Epponian of Gilnockie
		Nubian Lass. of B. Rock
Wardess of R. L. S. 991151	Prince Sunbeam 46th 677648	Black Prince of Sunbeam
		Miss Burgess 109th
	Wardess Glencarnock 787723	Guerson of Banks
		Wardess 2d 636912
Prince Sunbeam 105th 784382	Prince Sunbeam 29th 629408	Black Prince of Sunbeam
		Erica Marie of Sunbeam
Angus Valley Queen 14th 1155773	Queen Peeress S. B. 525281	Black Peer of St. Albans
		Queen of Sunbeam
Queen 10th of Raona 956361	Raona's Bardolier 2d 681777	Black Bardolier 480883
		Juara Erica 33d 594895
	Queen 5th of Raona 797560	Burgess Eston 3d
		Queen 2d of Raona

Lot 552, Bull — Erica Marie

PRINCE K 22d RLS

Calved May 16, 1956.

Prince Esquire of Sunbeam 1255980	Prince Sunbeam 29th 629408	Black Prince of Sunbeam
		Erica Marie of Sunbeam
Prince Sunbeam 971st 1573011	Lonjac Erica 9th 601745	Esquire of Bordulac
		Lonjac Erica 6th 531870
Karama of Red Gate 17th 1069695	Prince of Rowley 934682	President of Gaidrew
		Pretty Pride of Gaidrew
	Lonjac K. Pride 601751	Esquire of Bordulac
		Key of Progress S.
Prince 105th of Sky-Farm 1188269	Prince Sunbeam 305th 947326	Prince Sunbeam 29th
		Eraline of Sunbeam
Erica Marie 43d of Sunbeam 1754366	Elba E. of Sunbeam 933011	Eileenmere 487th
		Elba Erica of Hamilton
Erica Marie of Sunbeam 543531	Revolution 81st 419223	Blackcap Revolution
		Pride of Ash Row
	Erica Marie 9th 434227	Earl Eric Marshall
		Erica Marie 7th 399639

Lot 553, Bull — Elmaretta

PRINCE G 15th RLS

Calved May 16, 1956.

Prince Esquire of Sunbeam 1255980	Prince Sunbeam 29th 629408	Black Prince of Sunbeam
		Erica Marie of Sunbeam
Prince Sunbeam E 97th 1798947	Lonjac Erica 9th 601745	Esquire of Bordulac
		Lonjac Erica 6th
Georgina 3d of Silvertop 1008300	Eileenmere 649th 794027	Eileenmere 487th
		Blackcap Fandie T. 15th
	Giroflee of Jardine 922707	Elevator of Tillyrie
		Gypsophila of Jardine
Prince Sunbeam 400th 1018073	Prince Sunbeam 29th 629408	Black Prince of Sunbeam
		Erica Marie of Sunbeam
Elmaretta Sunbeam 19th 1662767	Barbetta of Sunbeam 523179	Black Peer of St. Albans
		Barbara of Rose. 100th
Elmaretta Good Earth 1066224	R. L. S. Black Prince 877516	Black Prince of Sunbeam
		Erica Marie 4th of Sun
	Elmaretta Mc 14th 805696	Bar Prince 2d of Sun
		Elmaretta Mc 7th

Lot 554, Bull — Blackcap

LUXURY PRINCE 17th RLS

Calved May 17, 1956.

Blk Peer 79th of Angus Valley 1243485	Prince Sunbeam 105th 784382	Prince Sunbeam 29th
		Queen Peeress S. B.
Prince Peer 15th RLS 1895282	Chimera of Gilnockie 932205	Epponian of Gilnockie
		Nubian Lass. of B. Rock
Luxury Maid RLS 2d 1551963	R. L. S. Prince Eric 37th 1062812	Prince Eric of Sunbeam
		Elsa F. 3d of R. L. S.
	Luxury 10th of Clashfarquhar 970216	Generous of Auldich
		Luxury of Clashfarquhar
Prince Sunbeam 29th 629408	Black Prince of Sunbeam 504521	Black Peer of St. Albans
		Pride 17th of Sunbeam
Blackcap 51st of Sunbeam 1087861	Erica Marie of Sunbeam 543531	Revolution 81st 419223
		Erica Marie 9th 434227
Blackcap Peeress of Sunbeam 504517	Black Peer of St. Albans 456385	Erie Revolution 404801
		Blkcp Glencarnock 8th
	Miss Blackcap of Sunbeam 7th 407792	Eileenmere 4th 251504
		Maplewood Blackcap 2d

Lot 555, Bull — Queen Sunbeam

PRINCE X 5th RLS

Calved May 17, 1956.

Blk Peer 28th of Angus Valley 1000530	Prince Sunbeam 105th 784382	Prince Sunbeam 29th
		Queen Peeress S. B.
Prince Sunbeam 819th 1490204	Escora Eston 595883	Eston of Quality 483388
		Erica Escora 458136
Barbetta of Sunbeam 523179	Black Peer of St. Albans 456385	Erie Revolution 404801
		Blkcp Glencarnock 8th
	Barbara of Rosemere 100th 449669	Prizemere 32d 369132
		Barbara of Rosemere 33d
Prince Esquire of Sunbeam 1255980	Prince Sunbeam 29th 629408	Black Prince of Sunbeam
		Erica Marie of Sunbeam
Queen 180th of Sunbeam 1732112	Lonjac Erica 9th 601745	Esquire of Bordulac
		Lonjac Erica 6th
Queen 66th of Sunbeam 584501	Barbarian of Rosemere 103d 495064	Eileenmere 61st 450556
		Barbara of Rose. 64th
	Queen Peeress S. B. 525281	Black Peer of St. Albans
		Queen of Sunbeam

Lot 556, Bull — Sunbeam Queen Mother

WARDESS PRINCE 32d RLS

Calved May 18, 1956.

Blk Peer 79th of Angus Valley 1243485	Prince Sunbeam 105th 784382	Prince Sunbeam 29th
		Queen Peeress S. B.
Prince Peer RLS 1737764	Chimera of Gilnockie 932205	Epponian of Gilnockie
		Nubian Lass. of B. Rock
Wardess of R. L. S. 991151	Prince Sunbeam 46th 677648	Black Prince of Sunbeam
		Miss Burgess 109th
	Wardess Glencarnock 787723	Guerson of Banks
		Wardess 2d 636912
Eileenmere 1029th 947784	Eileenmere 500th 699155	Eileenmere 85th 470007
		Edwina 7th G. M.
Kinloch Queen 23d 1504005	Blackcap Tolan 118th 735610	Bertram's Eileenmere
		Blackcap Tolan 57th
Queen Mab of Wilmne 3d 841793	Master Ballindalloch 560676	Master Page 484244
		Edwina of Ballindal. 7th
	Queen 49th of Sunbeam 523922	Revolution of Sunbeam
		Queen 38th of Sunbeam

Lot 557, Bull — Sunbeam Barbarosa

PRINCESS K 19th RLS

Calved May 20, 1956.

Prince Esquire of Sunbeam 1255980	Prince Sunbeam 29th 629408	Black Prince of Sunbeam 504521
		Erica Marie of Sunbeam 543531
	Lonjac Erica 9th 601745	Prince Sunbeam 100th 677649
		Barbara Rose 2d of Sunbeam 932061
Prince Sunbeam 971st 1573011	Prince of Rowley 934682	Black Peer of St. Albans 504521
		Revolution 81st 419223
		Erica Marie 9th 434227
	Lonjac K. Pride 601751	Black Prince of Sunbeam 504521
		Barbara of Rose. 100th
		Erinthian of F. B. 8th
		Barbara Rose of Sun
Karama of Red Gate 17th 1069695	Black Prince of Sunbeam 504521	Black Peer of St. Albans 504521
		Revolution 81st 419223
		Erica Marie 9th 434227
	Erica Marie of Sunbeam 543531	Black Prince of Sunbeam 504521
		Barbara of Rose. 100th
		Elba 3d of Strathmore
	Prince Sunbeam 100th 677649	Black Prince of Sunbeam 504521
		Barbara of Rose. 100th
		Erinthian of F. B. 8th
		Barbara Rose of Sun
	Barbara Rose 2d of Sunbeam 932061	Black Prince of Sunbeam 504521
		Erica Marie of Sunbeam 543531
		Esquire of Bordulac 489052
		Lonjac Erica 6th 531870
		Black Prince of Sunbeam 504521
		Barbara of Rose. 100th
		Erinthian of F. B. 8th
		Barbara Rose of Sun

Lot 558, Bull — Blackbird

ESQUIRE 35th RLS

Calved May 21, 1956.

Prince Sunbeam 29th 629408	Black Prince of Sunbeam 504521	Black Peer of St. Albans 504521
		Revolution 81st 419223
		Erica Marie 9th 434227
	Erica Marie of Sunbeam 543531	Black Prince of Sunbeam 504521
		Barbara of Rose. 100th
		Elba 3d of Strathmore
Prince Esquire of Sunbeam 1255980	Esquire of Bordulac 489052	Revolution of Page 43d
		Elba 3d of Strathmore
	Lonjac Erica 6th 531870	General 6th of Page
		Briarcliff Erica 14th
Lonjac Erica 9th 601745	Eileenmere 500th 699155	Eileenmere 85th 470007
		Edwina 7th G. M.
	Erinamere 11th -89502-	Eileenmere 85th 470007
		Erina G. 4th 454770
Blackbird of Don Head 38th 2014946	Bandolier of Anoka 16th -62424-	Bandolier of Anoka 10th
		Barb. Rose of Anoka 7th
	Blackbird of Don Head 2d -68549-	Bandolier of Anoka 18th
		Blkbd of Northlane 9th
Blackbird of Don Head 26th -111347-	Eileenmere 500th 699155	Eileenmere 85th 470007
		Edwina 7th G. M.
	Erinamere 11th -89502-	Eileenmere 85th 470007
		Erina G. 4th 454770
	Bandolier of Anoka 16th -62424-	Bandolier of Anoka 10th
		Barb. Rose of Anoka 7th
	Blackbird of Don Head 2d -68549-	Bandolier of Anoka 18th
		Blkbd of Northlane 9th

Lot 559, Bull — Sunbeam Queen Mother

LUXURY PRINCE 19th RLS

Calved May 25, 1956.

Blk Peer 79th of Angus Valley 1243485	Prince Sunbeam 105th 784382	Prince Sunbeam 29th
		Queen Peeress S. B.
	Chimera of Gilnockie 932205	Epponian of Gilnockie
		Nubian Lass. of B. Rock
Prince Peer 15th RLS 1895282	R. L. S. Prince Eric 37th 1062812	Prince Eric of Sunbeam
		Eisa F. 3d of R. L. S.
Luxury Maid RLS 2d 1551963	Luxury 10th of Clashfarquhar 970216	Generous of Auldich
		Luxury of Clashfarquhar
Blk Peer 28th of Angus Valley 1000530	Prince Sunbeam 105th 784382	Prince Sunbeam 29th
		Queen Peeress S. B.
	Escora Eston 595883	Eston of Quality 483388
		Erica Escora 458136
Angus Valley Queen 17th 1217238	Prince Sunbeam 100th 677649	Black Prince of Sunbeam
		Barbara of Rose. 100th
	Queen 40th of Sunbeam 489364	Elban of Sunbeam
		Queen of Sunbeam
Queen 107th of Sunbeam 846835	Prince Sunbeam 105th 784382	Prince Sunbeam 29th
		Queen Peeress S. B.
	Chimera of Gilnockie 932205	Epponian of Gilnockie
		Nubian Lass. of B. Rock
	R. L. S. Prince Eric 37th 1062812	Prince Eric of Sunbeam
		Eisa F. 3d of R. L. S.
	Luxury 10th of Clashfarquhar 970216	Generous of Auldich
		Luxury of Clashfarquhar
	Prince Sunbeam 100th 677649	Black Prince of Sunbeam
		Barbara of Rose. 100th
	Queen 40th of Sunbeam 489364	Elban of Sunbeam
		Queen of Sunbeam

Lot 560, Bull — Miss Burgess

LUXURY PRINCE 27th RLS

Calved June 3, 1956.

Blk Peer 79th of Angus Valley 1243485	Prince Sunbeam 105th 784382	Prince Sunbeam 29th
		Queen Peeress S. B.
	Chimera of Gilnockie 932205	Epponian of Gilnockie
		Nubian Lass. of B. Rock
Prince Peer 15th RLS 1895282	R. L. S. Prince Eric 37th 1062812	Prince Eric of Sunbeam
		Eisa F. 3d of R. L. S.
Luxury Maid RLS 2d 1551963	Luxury 10th of Clashfarquhar 970216	Generous of Auldich
		Luxury of Clashfarquhar
Prince Sunbeam 29th 629408	Black Prince of Sunbeam 504521	Black Peer of St. Albans 504521
		Revolution 81st 419223
		Erica Marie 9th 434227
	Erica Marie of Sunbeam 543531	Elgon Marshall 2d
		Miss Burgess 39th
Miss Burgess 38th of Sunbeam 1217285	Burgess 23d 444503	Elgon Marshall 2d
		Miss Burgess 41st
Miss Burgess 109th 549185	Miss Burgess of Glyn Mawr 10th 475071	Prince Sunbeam 29th
		Queen Peeress S. B.
		Epponian of Gilnockie
		Nubian Lass. of B. Rock
		Prince Eric of Sunbeam
		Eisa F. 3d of R. L. S.
		Generous of Auldich
		Luxury of Clashfarquhar
		Black Peer of St. Albans 504521
		Revolution 81st 419223
		Erica Marie 9th 434227
		Elgon Marshall 2d
		Miss Burgess 39th
		Elgon Marshall 2d
		Miss Burgess 41st

Lot 561, Bull — Pride

PRINCE K 26th RLS

Calved June 8, 1956.

Prince Esquire of Sunbeam 1255980	Prince Sunbeam 29th 629408	Black Prince of Sunbeam 504521
		Erica Marie of Sunbeam 543531
	Lonjac Erica 9th 601745	Esquire of Bordulac 489052
		Lonjac Erica 6th 531870
Prince Sunbeam 971st 1573011	Prince of Rowley 934682	Black Peer of St. Albans 504521
		Revolution 81st 419223
		Erica Marie 9th 434227
Karama of Red Gate 17th 1069695	Lonjac K. Pride 601751	Black Prince of Sunbeam 504521
		Barbara of Rose. 100th
		Elban of Sunbeam
		Queen of Sunbeam
Prince Sunbeam 29th 629408	Black Prince of Sunbeam 504521	Black Peer of St. Albans 504521
		Revolution 81st 419223
		Erica Marie 9th 434227
	Erica Marie of Sunbeam 543531	Gandell 582944
		Rosebush of Ballindalloch
Royalist's Pride 4th of Sunbeam 1359358	Royalist of Logie 582947	Black Peer of St. Albans 504521
		Revolution 81st 419223
		Erica Marie 9th 434227
	Peer's Pride of Sunbeam 504520	Black Peer of St. Albans 504521
		Pride 11th of Sunbeam
Royalist's Pride 2d of Sunbeam 705097	Black Prince of Sunbeam 504521	Black Peer of St. Albans 504521
		Revolution 81st 419223
		Erica Marie 9th 434227
	Erica Marie of Sunbeam 543531	Black Prince of Sunbeam 504521
		Barbara of Rose. 100th
		Elba 3d of Strathmore
	Prince Sunbeam 100th 677649	Black Prince of Sunbeam 504521
		Barbara of Rose. 100th
		Erinthian of F. B. 8th
		Barbara Rose of Sun

Lot 562, Bull — Eraline

WARDESS PRINCE 12th RLS

Calved June 15, 1956.

Blk Peer 79th of Angus Valley 1243485	Prince Sunbeam 105th 784382	Prince Sunbeam 29th
		Queen Peeress S. B.
	Chimera of Gilnockie 932205	Epponian of Gilnockie
		Nubian Lass. of B. Rock
Prince Peer RLS 1737764	Prince Sunbeam 46th 677648	Black Prince of Sunbeam
		Miss Burgess 109th
Wardess of R. L. S. 991151	Wardess Glencarnock 787723	Guerson of Banks
		Wardess 2d 636912
Prince Esquire of Sunbeam 1255980	Prince Sunbeam 29th 629408	Black Prince of Sunbeam 504521
		Erica Marie of Sunbeam 543531
	Lonjac Erica 9th 601745	Esquire of Bordulac 489052
		Lonjac Erica 6th 531870
Eraline 52d of Sunbeam 1957005	Prince Sunbeam 100th 677649	Black Prince of Sunbeam 504521
		Barbara of Rose. 100th
	Eraline E. 8th 692258	Ennoble 60th 540115
		Eraline E. 5th 484224
Eraline E. 2d of Sunbeam 1217296	Prince Sunbeam 105th 784382	Prince Sunbeam 29th
		Queen Peeress S. B.
	Chimera of Gilnockie 932205	Epponian of Gilnockie
		Nubian Lass. of B. Rock
	Prince Sunbeam 46th 677648	Black Prince of Sunbeam
		Miss Burgess 109th
	Wardess Glencarnock 787723	Guerson of Banks
		Wardess 2d 636912
	Prince Sunbeam 100th 677649	Black Prince of Sunbeam 504521
		Barbara of Rose. 100th
	Eraline E. 8th 692258	Ennoble 60th 540115
		Eraline E. 5th 484224

Lot 563, Bull — Maid of Bummers Miss Burgess

LUXURY PRINCE 28th RLS

Calved June 20, 1956.

Blk Peer 79th of Angus Valley 1243485	Prince Sunbeam 105th 784382	Prince Sunbeam 29th
		Queen Peeress S. B.
	Chimera of Gilnockie 932205	Epponian of Gilnockie
		Nubian Lass. of B. Rock
Prince Peer 15th RLS 1895282	R. L. S. Prince Eric 37th 1062812	Prince Eric of Sunbeam
		Eisa F. 3d of R. L. S.
Luxury Maid RLS 2d 1551963	Luxury 10th of Clashfarquhar 970216	Generous of Auldich
		Luxury of Clashfarquhar
Prince Sunbeam 211th 932038	Prince Sunbeam 29th 629408	Black Prince of Sunbeam 504521
		Erica Marie of Sunbeam 543531
	Blackcap Empress 23d of Sunbeam 655954	Barbarian of Rose. 103d
		Blackcap Empress 38th
Hideaway Miss Bummer 6th 1244590	Hideaway Bandolier 9th 646122	Blkbd Bando. of A. 12th
		Blakeford Majesta
Hideaway Miss Bummer 939108	Miss Burgess 17th of Sunbeam 744655	Black Prince of Sunbeam 504521
		Miss Burgess 109th

Lot 564, Bull — Ever Erica

PRINCE K 28th RLS

Calved June 29, 1956.

Prince Esquire of Sunbeam 1255980	Prince Sunbeam 29th 629408	Black Prince of Sunbeam 504521
		Erica Marie of Sunbeam 543531
	Lonjac Erica 9th 601745	Esquire of Bordulac 489052
		Lonjac Erica 6th 531870
Prince Sunbeam 971st 1573011	Prince of Rowley 934682	Black Peer of St. Albans 504521
		Revolution 81st 419223
		Erica Marie 9th 434227
Karama of Red Gate 17th 1069695	Lonjac K. Pride 601751	Black Prince of Sunbeam 504521
		Barbara of Rose. 100th
		Elban of Sunbeam
		Queen of Sunbeam
Prince Sunbeam 29th 629408	Black Prince of Sunbeam 504521	Black Peer of St. Albans 504521
		Revolution 81st 419223
		Erica Marie 9th 434227
	Erica Marie of Sunbeam 543531	Black Peer of St. Albans 504521
		Revolution 81st 419223
		Erica Marie 9th 434227
Ever Erica 25th of Sunbeam 846846	Black Prince of Sunbeam 504521	Black Peer of St. Albans 504521
		Pride 17th of Sunbeam
	Ever Erica 2d of Sunbeam 453160	Elban of Sunbeam
		Ever Erica 3d 393149
Ever Erica 19th of Sunbeam 685461	Prince Sunbeam 29th 629408	Black Prince of Sunbeam 504521
		Erica Marie of Sunbeam 543531
	Lonjac Erica 9th 601745	Esquire of Bordulac 489052
		Lonjac Erica 6th 531870
	Prince of Rowley 934682	Black Peer of St. Albans 504521
		Revolution 81st 419223
		Erica Marie 9th 434227
	Lonjac K. Pride 601751	Black Prince of Sunbeam 504521
		Barbara of Rose. 100th
		Elban of Sunbeam
		Queen of Sunbeam

Lot 565, Bull — Georgina

PRINCE X 6th RLS

Calved July 2, 1956.

Blk Peer 28th of Angus Valley 1000530	Prince Sunbeam 105th 784382	Prince Sunbeam 29th
		Queen Peeress S. B.
	Escora Eston 595883	Eston of Quality 483388
		Erica Escora 458136
Prince Sunbeam 819th 1409204	Black Peer of St. Albans 456385	Erie Revolution 404801
		Blkcp Glencarnock 8th
Barbetta of Sunbeam 523179	Barbara of Rosemere 100th 449669	Prizemere 32d 369132
		Barbara of Rosemere 33d
Prince Esquire of Sunbeam 1255980	Prince Sunbeam 29th 629408	Black Prince of Sunbeam 504521
		Erica Marie of Sunbeam 543531
	Lonjac Erica 9th 601745	Esquire of Bordulac 489052
		Lonjac Erica 6th 531870
Georgina 25th of Sunbeam 1562803	Elmore Harrison 2d 415520	Revolution 7th 387969
		Elmosa 2d 220061
Georgina 5th of Sunbeam 504512	Georgina Brown 393152	Permit 9th 352761
		Georgina of Glencarnock

Lot 566, Bull — Miss Burgess

PRINCE K 30th RLS

Calved July 4, 1956.

Prince Esquire of Sunbeam 1255980	Prince Sunbeam 29th 629408	Black Prince of Sunbeam 504521
		Erica Marie of Sunbeam 543531
	Lonjac Erica 9th 601745	Esquire of Bordulac 489052
		Lonjac Erica 6th 531870
Prince Sunbeam 971st 1573011	Prince of Rowley 934682	President of Gaidrew
		Pretty Pride of Gaidrew
Karama of Red Gate 17th 1069695	Lonjac K. Pride 601751	Esquire of Bordulac
		Key of Progress S.
Barbara's Eileenmere W. 16th 963025	Enchantress Eileenmere Boy 565505	Hanes' Eileenmere 2d
		Enchant. Elluna's Lady
	Barbara 41st of Greenview 552663	Eileenmere 183d 519975
		Barbara 35th of Green
Miss Burgess 5th of Mahrapo 1086326	Prince Sunbeam 19th 599702	Black Prince of Sunbeam 504521
		Erica Marlene 8th
Miss Burgess of Lakewood 816946	Miss Burgess 179th 647432	Revelation 11th 437352
		Miss Burgess 117th

Lot 567, Bull — Anoka Barbara Rose

ESQUIRE 51st RLS

Calved July 14, 1956.

Prince Sunbeam 29th 629408	Black Prince of Sunbeam 504521	Black Peer of St. Albans Pride 17th of Sunbeam
	Erica Marie of Sunbeam 543531	Revolution 81st 419223 Erica Marie 9th 434227
Prince Esquire of Sunbeam 1255980	Esquire of Bordulac 489052	Revolution of Page 43d Elba 3d of Strathmore
Lonjac Erica 9th 601745	Lonjac Erica 6th 531870	General 6th of Page Briarcliff Erica 14th
R. L. S. Black Prince 877516	Black Prince of Sunbeam 504521	Black Peer of St. Albans Pride 17th of Sunbeam
	Erica Marie 4th of Sunbeam 569525	Revolution of Sunbeam Erica Marie 9th 434227
Hideaway Barbara Rose 4th 1418936	Cesor's Blackbird Evader 778721	Evesback Evader 534359 Black Enid H. D.
Barbara Rose of Anoka 38th 960114	Barbara Rose of Anoka 18th 825887	Blkbd Bandolier of Page Barb. Rose of Anoka 9th

Lot 568, Bull — Ellunamere

ESQUIRE 52d RLS

Calved July 22, 1956.

Prince Sunbeam 29th 629408	Black Prince of Sunbeam 504521	Black Peer of St. Albans Pride 17th of Sunbeam
	Erica Marie of Sunbeam 543531	Revolution 81st 419223 Erica Marie 9th 434227
Prince Esquire of Sunbeam 1255980	Esquire of Bordulac 489052	Revolution of Page 43d Elba 3d of Strathmore
Lonjac Erica 9th 601745	Lonjac Erica 6th 531870	General 6th of Page Briarcliff Erica 14th
Blk Peer 28th of Angus Valley 1000530	Prince Sunbeam 105th 784382	Prince Sunbeam 29th Queen Peeress S. B.
	Escora Eston 595883	Eston of Quality 483388 Erica Escora 458136
AV Ellunamere 2d 1640269	Prince Sunbeam 205th 932039	Prince Sunbeam 29th Queen Peeress S. B.
Ellunamere of Orchard Hill 1159374	Ellunamere 12th 960439	Eileenmere 500th Ellunamere 4th 735635

Lot 569, Bull — Edella

PEER KNIGHT 16th RLS

Calved July 30, 1956.

Blk Peer 28th of Angus Valley 1000530	Prince Sunbeam 105th 784382	Prince Sunbeam 29th Queen Peeress S. B.
	Escora Eston 595883	Eston of Quality 483388 Erica Escora 458136
Black Jestress 160th of A V 1698787	Raona's Bardolier 25th 886026	Raona's Bardolier 2d Key of Recovery 2d
Black Jestress Glencarnock 5th 1105556	Black Jestress 11th of Ada 697909	General of Ada 483257 Black Jestress 12th
Master Prince R. L. S. 1090980	Master 4th of Essar 763342	Master Page 484244 Barbarosa Essar 641238
	Erarica Sunbeam 846836	Prince Sunbeam 29th Erra Erica 6th of Sun
Edella of RLS 7th 1840951	Prince Eric of Sunbeam 744659	Prince Sunbeam 29th Erra Erica 6th of Sun
Edella of R. L. S. 5th 1027462	R. L. S. Edella 717761	Esquire of Bordulac Briarcliff Edella 20th

Lot 570, Bull — Flora

LUXURY PRINCE 64th RLS

Calved August 1, 1956.

Blk Peer 79th of Angus Valley 1243485	Prince Sunbeam 105th 784382	Prince Sunbeam 29th Queen Peeress S. B.
	Chimera of Gilnockie 932205	Epponian of Gilnockie Nubian Lass. of B. Rock
Prince Peer 15th RLS 1895282	R. L. S. Prince Eric 37th 1062812	Prince Eric of Sunbeam Eisa F. 3d of R. L. S.
Luxury Maid RLS 2d 1551963	Luxury 10th of Clashfarquhar 970216	Generous of Auldich Luxury of Clashfarquhar
Prince Enecho of Locustwood 1043392	Prince Sunbeam 46th 677648	Black Prince of Sunbeam Miss Burgess 109th
	Enecho E. 14th 742840	Emulate Enecho 532117 Enecho E. 8th 612435
Polly Folly D Bar S 1569657	Evergreen's Eileenmere 500th 937470	Eileenmere 500th 699155 Evergreenmere 3d
Polly's Folly E. L. S. 1274946	Bertram's Polly 3d 647845	Pickfair 483213 Bertram's Polly 515795

Lot 571, Bull — Pride

LUXURY PRINCE 45th RLS

Calved August 28, 1956.

Blk Peer 79th of Angus Valley 1243485	Prince Sunbeam 105th 784382	Prince Sunbeam 29th Queen Peeress S. B.
	Chimera of Gilnockie 932205	Epponian of Gilnockie Nubian Lass. of B. Rock
Prince Peer 15th RLS 1895282	R. L. S. Prince Eric 37th 1062812	Prince Eric of Sunbeam Eisa F. 3d of R. L. S.
Luxury Maid RLS 2d 1551963	Luxury 10th of Clashfarquhar 970216	Generous of Auldich Luxury of Clashfarquhar
Prince Sunbeam 29th 629408	Black Prince of Sunbeam 504521	Black Peer of St. Albans Pride 17th of Sunbeam
	Erica Marie of Sunbeam 543531	Revolution 81st 419223 Erica Marie 9th 434227
Pride 189th of Sunbeam 1034751	Elmore Harrison 2d 415520	Revolution 7th 387969 Elmosa 2d 220061
Pride 57th of Sunbeam 504513	Pride 18th of Sunbeam 408574	Proud Mar. of Sunbeam Pride 11th of Sunbeam

Lot 572, Bull — Georgina

ESQUIRE 67th RLS

Calved September 1, 1956.

Prince Sunbeam 29th 629408	Black Prince of Sunbeam 504521	Black Peer of St. Albans Pride 17th of Sunbeam
	Erica Marie of Sunbeam 543531	Revolution 81st 419223 Erica Marie 9th 434227
Prince Esquire of Sunbeam 1255980	Esquire of Bordulac 489052	Revolution of Page 43d Elba 3d of Strathmore
Lonjac Erica 9th 601745	Lonjac Erica 6th 531870	General 6th of Page Briarcliff Erica 14th
Prince Eric 2d of Sunbeam 881412	Prince Sunbeam 29th 629408	Black Prince of Sunbeam Erica Marie of Sunbeam
	Erra Erica 6th of Sunbeam 629412	Revelga 519425 Erra Erica 3d of Sun
Georgina Good Earth 23d 1754517	Baiance of Chequers 970188	Enidacchus of Buchanan Bavella of The Burn
Georgina of Hamtune 14th 970218	Georgina of Hamtune 8th 970179	Eminence of Doonholm Georgina of Hamtune

Lot 573, Bull — Hartley Eline

ESQUIRE 64th RLS

Calved September 2, 1956.

Prince Sunbeam 29th 629408	Black Prince of Sunbeam 504521	Black Peer of St. Albans Pride 17th of Sunbeam
	Erica Marie of Sunbeam 543531	Revolution 81st 419223 Erica Marie 9th 434227
Prince Esquire of Sunbeam 1255980	Esquire of Bordulac 489052	Revolution of Page 43d Elba 3d of Strathmore
Lonjac Erica 9th 601745	Lonjac Erica 6th 531870	General 6th of Page Briarcliff Erica 14th
Ravenswood Eric 681132	Ames Plantation Pride's Eric 522683	Ames Plantation Elmour Ames Plant. Phavorite
	Canterbury Miss Burgess 5th 506035	Kanimura 2d of Briar Briar. Miss Burgess 28th
Hideaway Eline 3d 898227	Eileenmere 87th 470019	Eileenmere 32d 428072 Pauline T. 4th 363531
Miss Eline of Bethel 541028	Briarcliff Eline 11th 467160	Revelerica 378006 Eline 3d of Page 421244

Lot 574, Bull — Miss Burgess

ESQUIRE 72d RLS

Calved September 2, 1956.

Prince Sunbeam 29th 629408	Black Prince of Sunbeam 504521	Black Peer of St. Albans Pride 17th of Sunbeam
	Erica Marie of Sunbeam 543531	Revolution 81st 419223 Erica Marie 9th 434227
Prince Esquire of Sunbeam 1255980	Esquire of Bordulac 489052	Revolution of Page 43d Elba 3d of Strathmore
Lonjac Erica 9th 601745	Lonjac Erica 6th 531870	General 6th of Page Briarcliff Erica 14th
Ever Prince Revolution 4th 854908	Ever Prince of Sunbeam 567027	Black Prince of Sunbeam Eraline E. of Sunbeam
	Erica Eleona 504945	Evidence of Strathmore Erica Elemona 465761
Miss Burgess Blameless 2d 1153375	Eljoe of Bleaton 633816	Justice Eric 591298 Elaconda of Bleaton
Blameless of Nisbethill 829593	Blanchette of Nisbethill 829591	Enthusiast of Stonefold Blanche of Nisbethill

Lot 575, Bull — Blackcap

ESQUIRE 65th RLS

Calved September 4, 1956.

Prince Sunbeam 29th 629408	Black Prince of Sunbeam 504521	Black Peer of St. Albans Pride 17th of Sunbeam
	Erica Marie of Sunbeam 543531	Revolution 81st 419223 Erica Marie 9th 434227
Prince Esquire of Sunbeam 1255980	Esquire of Bordulac 489052	Revolution of Page 43d Elba 3d of Strathmore
Lonjac Erica 9th 601745	Lonjac Erica 6th 531870	General 6th of Page Briarcliff Erica 14th
Prince Sunbeam 56th 754908	Black Prince of Sunbeam 504521	Black Peer of St. Albans Pride 17th of Sunbeam
	Maid of Oakdale 35th 514194	Bur Marshall 15th Maid of Oakdale 13th
Blackcap 53d of Sunbeam 1217299	Revolution 100th 429423	Blackcap Revolution Elga Elliott 29th 274052
Blackcap Empress 7th of Sunbeam 548688	Blackcap Empress 74th 407226	Earl Marshall 183780 Blackcap Empress 3d

Lot 576, Bull — Eraline

LUXURY PRINCE 47th RLS

Calved September 6, 1956.

Blk Peer 79th of Angus Valley 1243485	Prince Sunbeam 105th 784382	Prince Sunbeam 29th Queen Peeress S. B.
	Chimera of Gilnockie 932205	Epponian of Gilnockie Nubian Lass. of B. Rock
Prince Peer 15th RLS 1895282	R. L. S. Prince Eric 37th 1062812	Prince Eric of Sunbeam Eisa F. 3d of R. L. S.
Luxury Maid RLS 2d 1551963	Luxury 10th of Clashfarquhar 970216	Generous of Auldich Luxury of Clashfarquhar
Prince Esquire of Sunbeam 1255980	Prince Sunbeam 29th 629408	Black Prince of Sunbeam Erica Marie of Sunbeam
	Lonjac Erica 9th 601745	Esquire of Bordulac Lonjac Erica 6th
Eraline 47th of Sunbeam 1790763	Barbarian of Rosemere 88th 471481	Prizemere 32d 369132 Barbara of Rose. 44th
Eraline 26th of Sunbeam 1412566	Eraline 4th of Sunbeam 655949	Erinthian of F. B. 8th Blk Eraline of Sunbeam

Lot 577, Bull — Sunbeam Barbarosa

LUXURY PRINCE 53d RLS

Calved September 10, 1956.

Blk Peer 79th of Angus Valley 1243485	Prince Sunbeam 105th 784382	Prince Sunbeam 29th
		Queen Peeress S. B.
	Chimera of Gilnockie 932205	Epponian of Gilnockie
		Nubian Lass, of B. Rock
Prince Peer 15th RLS 1896282	R. L. S. Prince Eric 37th 1062812	Prince Eric of Sunbeam
		Eisa F. 3d of R. L. S.
Luxury Maid RLS 2d 1551963	Luxury 10th of Clashfarquhar 970216	Generous of Auldich
		Luxury of Clashfarquhar
Ellerslie Bar Prince 12th 1147893	Bar Sunbeam 5th 634089	Bar Sunbeam 2d 543730
		Pride 17th of Sunbeam
Barbarosa Essar 20th 1752039	Schoonhoven Erica 2d 800983	Bertram's Eileenmere
		Briarcliff Erica 18th
Barbarosa Essar 5th 927140	Master Page 484244	Evascus of Page 428029
		Miss Naomi 420070
	Barbara R. 2d of Subeam 567026	Qualiteer of Sunbeam
		Barbara of Rose. 100th

Lot 578, Bull — Rosemere Blackcap

ESQUIRE 73d RLS

Calved September 12, 1956.

Prince Sunbeam 29th 629408	Black Prince of Sunbeam 504521	Black Peer of St. Albans
		Pride 17th of Sunbeam
Prince Esquire of Sunbeam 1255980	Erica Marie of Sunbeam 543531	Revolution 81st 419223
		Erica Marie 9th 434227
Lonjac Erica 9th 601745	Esquire of Bordulac 489052	Revolution of Page 43d
		Elba 3d of Strathmore
	Lonjac Erica 6th 531870	General 6th of Page
		Briarcliff Erica 14th
Prince Sunbeam 200th 778864	Black Prince of Sunbeam 504521	Black Peer of St. Albans
		Pride 17th of Sunbeam
Miss Blackcap 126th of Sunbeam 1078684	Barbara of Rosemere 100th 449669	Prizemere 32d 369132
		Barbara of Rose. 33d
Broadus Blackcap of LeBaron 796382	Pontonier of Winton 573403	Enfileen's Bandolier 2d
		Erica of Anoka 12th
	Blackcap of Rosemere 112th 486598	Eileenmere 61st 450556
		Blkcp of Rosemere 65th

Lot 579, Bull — Rosemere Barbara

PRINCE K 34th RLS

Calved September 16, 1956.

Prince Esquire of Sunbeam 1255980	Prince Sunbeam 29th 629408	Black Prince of Sunbeam
		Erica Marie of Sunbeam
Prince Sunbeam 971st 1573011	Lonjac Erica 9th 601745	Esquire of Bordulac
		Lonjac Erica 6th 531870
Karama of Red Gate 17th 1069695	Prince of Rowley 934682	President of Gaidrew
		Pretty Pride of Gaidrew
	Lonjac K. Pride 601751	Esquire of Bordulac
		Key of Progress S.
Master Prince of Sunbeam 1000000	Prince Sunbeam 29th 629408	Black Prince of Sunbeam
		Erica Marie of Sunbeam
Barbara 80th of Sunbeam 1579063	Edwina 10th of Oklahoma 686237	Master Page 484244
		Edwina 7th of Oklahoma
Barbara of Rosemere 254th 912659	Belcap E. B. 718777	Bell Boy's Revolution
		Blkcp of Ehlerton 5th
	Barbara of Rosemere 222d 675790	Barbarian of Rose. 127th
		Barbara of Rose. 64th

Lot 580, Bull — Elba

ESQUIRE 12th RLS

Calved October 7, 1955.

Prince Sunbeam 29th 629408	Black Prince of Sunbeam 504521	Black Peer of St. Albans
		Pride 17th of Sunbeam
Prince Esquire of Sunbeam 1255980	Erica Marie of Sunbeam 543531	Revolution 81st 419223
		Erica Marie 9th 434227
Lonjac Erica 9th 601745	Esquire of Bordulac 489052	Revolution of Page 43d
		Elba 3d of Strathmore
	Lonjac Erica 6th 531870	General 6th of Page
		Briarcliff Erica 14th
Prince Sunbeam 100th 677649	Black Prince of Sunbeam 504521	Black Peer of St. Albans
		Pride 17th of Sunbeam
Elba 60th of Sunbeam 1551762	Barbara of Rosemere 100th 449669	Prizemere 32d 369132
		Barbara of Rose. 33d
Brookside Elba 7th 489307	Envoy of Erin 466275	Elidure of Brookside
		Elba of Glyn Mawr 7th
	Brookside Elba 437219	Epsom Downs 402332
		Elba of Glyn Mawr 7th

Lot 581, Bull — Barbara

ESQUIRE 79th RLS

Calved October 19, 1956.

Prince Sunbeam 29th 629408	Black Prince of Sunbeam 504521	Black Peer of St. Albans
		Pride 17th of Sunbeam
Prince Esquire of Sunbeam 1255980	Erica Marie of Sunbeam 543531	Revolution 81st 419223
		Erica Marie 9th 434227
Lonjac Erica 9th 601745	Esquire of Bordulac 489052	Revolution of Page 43d
		Elba 3d of Strathmore
	Lonjac Erica 6th 531870	General 6th of Page
		Briarcliff Erica 14th
Epponian 16th of Le Baron 1091827	Le Baron Epponian 738145	Epponian 6th of Broad
		Blackbird 5th of Winton
Barbara 97th of Sunbeam 1889875	Blackbird of Le Baron 922439	Epponian 6th of Broad
		Blackbird 3d of Winton
Barbara 26th of Le Baron 1352602	Le Baron Epponian 738145	Epponian 6th of Broad
		Blackbird 5th of Winton
	Glamorous Barbara of Wickwire 523161	Evilesco of Page 458268
		Barbara Glencarnock 4th

Lot 582, Bull — Blackcap Bessie

ESQUIRE 86th RLS

Calved November 8, 1956.

Prince Sunbeam 29th 629408	Black Prince of Sunbeam 504521	Black Peer of St. Albans
		Pride 17th of Sunbeam
Prince Esquire of Sunbeam 1255980	Erica Marie of Sunbeam 543531	Revolution 81st 419223
		Erica Marie 9th 434227
Lonjac Erica 9th 601745	Esquire of Bordulac 489052	Revolution of Page 43d
		Elba 3d of Strathmore
	Lonjac Erica 6th 531870	General 6th of Page
		Briarcliff Erica 14th
Prince Bandolier 7th -80652-	Blackcap Grenadier G. R. 10th 699213	Black Bardolier 480883
		Lady Harrison of G. R.
Blackcap Bessie of Anoka 5th -94731-	Pridemere of Don Head -70193-	Bandolier of Anoka 16th
		Alloway Mona 8th
Blackcap Bessie of Anoka 2d -64856-	Bandolier of Anoka 10th -57739-	Blkbd Bandolier of Page
		Barbara of Rose. 47th
	Blackcap Bessie of Anoka -52523-	Blkbd Bandolier of Page
		Blackcap Harrison 31st

Lot 583, Bull — Bonnie Bouquet Miss Burgess

ESQUIRE 85th of RLS

Calved November 8, 1956.

Prince Sunbeam 29th 629408	Black Prince of Sunbeam 504521	Black Peer of St. Albans
		Pride 17th of Sunbeam
Prince Esquire of Sunbeam 1255980	Erica Marie of Sunbeam 543531	Revolution 81st 419223
		Erica Marie 9th 434227
Lonjac Erica 9th 601745	Esquire of Bordulac 489052	Revolution of Page 43d
		Elba 3d of Strathmore
	Lonjac Erica 6th 531870	General 6th of Page
		Briarcliff Erica 14th
Hideaway Prince Eric 991144	Prince Eric of Sunbeam 744659	Prince Sunbeam 29th
		Erra Erica 6th of Sun
Hideaway Bouquet 3d 1262141	Georgina 14th of Sunbeam 812758	Bar Sunbeam 2d 543730
		Georgina 5th of Sunbeam
Hideaway Bouquet 2d 1035142	Hideaway Bandolier 9th 646122	Blkbd Bando. of A. 12th
		Blakeford Majesta
	Miss Burgess of Dunwalke 2d 628752	Elnora's Dunwalke
		Miss Burgess Strath. 2d

Lot 584, Bull — Miss Burgess

LUXURY PRINCE 66th RLS

Calved November 25, 1956.

Blk Peer 79th of Angus Valley 1243485	Prince Sunbeam 105th 784382	Prince Sunbeam 29th
		Queen Peeress S. B.
	Chimera of Gilnockie 932205	Epponian of Gilnockie
		Nubian Lass. of B. Rock
Prince Peer 15th RLS 1896282	R. L. S. Prince Eric 37th 1062812	Prince Eric of Sunbeam
		Eisa F. 3d of R. L. S.
Luxury Maid RLS 2d 1551963	Luxury 10th of Clashfarquhar 970216	Generous of Auldich
		Luxury of Clashfarquhar
Prince Sunbeam 29th 629408	Black Prince of Sunbeam 504521	Black Peer of St. Albans
		Pride 17th of Sunbeam
Miss Burgess 42d of Sunbeam 1400215	Erica Marie of Sunbeam 543531	Revolution 81st 419223
		Erica Marie 9th 434227
Miss Burgess 109th 549185	Burgess 23d 444503	Elgon Marshall 2d
		Miss Burgess 39th
	Miss Burgess of Glyn Mawr 10th 475071	Elgon Marshall 2d
		Miss Burgess 41st

Lot 585, Bull — Ruth

ESQUIRE 88th RLS

Calved November 30, 1956.

Prince Sunbeam 29th 629408	Black Prince of Sunbeam 504521	Black Peer of St. Albans
		Pride 17th of Sunbeam
Prince Esquire of Sunbeam 1255980	Erica Marie of Sunbeam 543531	Revolution 81st 419223
		Erica Marie 9th 434227
Lonjac Erica 9th 601745	Esquire of Bordulac 489052	Revolution of Page 43d
		Elba 3d of Strathmore
	Lonjac Erica 6th 531870	General 6th of Page
		Briarcliff Erica 14th
Martindale of Doonholm (131412)	Pathfinder of Gallowhill (120507)	Jago Eric (116774)
		Princess Flora of Gallow.
Rose 2d of Kirkton 1653260	Margnux of Doonholm (112501)	Koko of Dunira (81477)
		Madeira of Doonholm
Rosica of Douneside (141430)	Erotic of Harviestoun (110715)	Euripides of Balfron
		Erose of Harviestoun
	Rosey of Douneside (133708)	Educate of Derculich
		Rosetta of Douneside

Lot 586, Bull — Georgina

ESQUIRE 98th RLS

Calved December 14, 1956.

Prince Sunbeam 29th 629408	Black Prince of Sunbeam 504521	Black Peer of St. Albans
		Pride 17th of Sunbeam
Prince Esquire of Sunbeam 1255980	Erica Marie of Sunbeam 543531	Revolution 81st 419223
		Erica Marie 9th 434227
Lonjac Erica 9th 601745	Esquire of Bordulac 489052	Revolution of Page 43d
		Elba 3d of Strathmore
	Lonjac Erica 6th 531870	General 6th of Page
		Briarcliff Erica 14th
Peerless of Kirklandbank (130567)	Euston of Edenwood (120605)	Keystone of Dunira
		Eureka of Gaidrew
Gwendora of Guthrie (151987)	Peaceful of Borgie (136274)	Evilorus of Sandyknowe
		Princess of Borgie
Gwenda of Cadenham (145716)	Jerta Eric (119176)	Euripides of Balfron
		Jennet Erica (106104)
	Gwenda of Oxhey (137437)	Enfield of Bleaton
		Gwendoline of Elmwood

SELLING THESE OUTSTANDING BLACK JESTRESS FEMALES

Lot 9 in the Sale
SHADOW ISLE BLACK JESTRESS 2d 1659567
1953 International Grand Champion Female

Lot 13 in the Sale
BLACK JESTRESS 6th RLS 2291819
A top Junior Yearling show prospect. She is a daughter of the 1953 International Grand Champion Female.

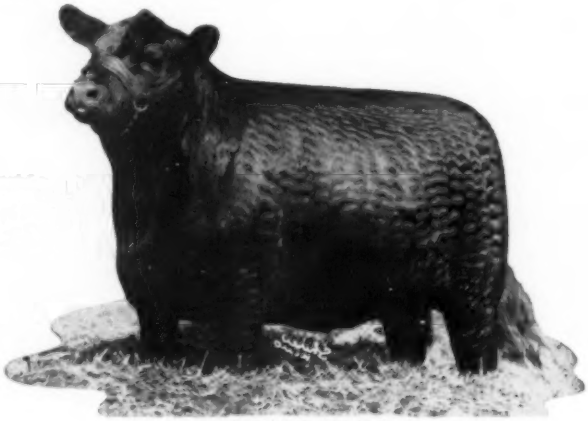

Lot 14 in the Sale
BLACK JESTRESS 8th RLS
Another show daughter of Prince Peer 15th of RLS, the Luxury bull. She is out of a half sister to the 1953 International Grand Champion Female.

Lot 16 in the Sale
BLACK JESTRESS 4th of KR
A fancy show heifer. Her dam a full sister to the 1953 International Grand Champion Female.

Lot 15 in the Sale
BLACK JESTRESS 5th RLS 2291817
A show heifer. Half sister to 1953 International Grand Champion Female and by the Luxury bull, Prince Peer 15th RLS.

The Lot 1 Bull, Black Knight 160th A V is also from this Famous Black Jestress Tribe
Ralph L. Smith Farms Complete Dispersion Chillicothe, Missouri, October 28 and 29, 1957

FARM AND RANCH BOOKSHELF

For yourself or as a Thoughtful Gift

Waiting For Experience Is Slow and Expensive

Buy it in Books. Get the Benefit of Millions spent on Agricultural Experiments. Books will pay for themselves many times over. Postage Paid.

N57200—ANIMAL SCIENCE—Ensminger $8.50

A handbook on livestock production to which you can turn for information on all phases of the industry—breeding, feeding, shelter, disease prevention, parasite control, marketing, judging, and a multitude of other subjects. Over 1,000 pages, 400 illustrations.

N57201—PRINCIPLES OF FEEDING FARM ANIMALS $3.50

This book presents the latest advances in the field of animal nutrition, interpreted so that the information is of practical value to a stockman.

N57202—ANIMAL SANITATION AND DISEASE CONTROL—Dykstra $6.00

Here's 600 pages of advice and information that will enable you to keep healthy livestock. Sick livestock is a poor investment and veterinary service costs money. Dykstra tells you how to keep both to a minimum. Saving one animal will buy a lot of books.

N57203—LIVESTOCK JUDGING HANDBOOK—Nordby, Beason & Fourt $4.00

This is a terse, to-the-point discussion of what makes a number one animal. Through pictures and commonsense discussion this book will enable you to know whether you are buying a top-notch or a scrub—horse, dairy cow, beef animal, sheep, mule or hog. It will help you if you are a buyer, seller or professional judge.

N57204—PASTURES FOR THE SOUTH—King $4.00

This book tells how to plan and improve pastures. Good pastures don't just grow any more than corn and wheat do—they are raised. Hay and pasture are money crops and hence deserve management and study.

N57205—THE MEAT WE EAT—Ziegler $5.00

It's really a butchering manual—a handbook of everything from slaughtering to carving, covers curing, tanning, storing (lockers), cuts and formulas. 375 pages of practical information on handling meat.

N57306—BEEF CATTLE HUSBANDRY—Ensminger $5.00

Up-to-the-minute information on all phases of the beef cattle industry. Includes such recent developments as dwarfism or midgets in cattle and methods of purging the herd of dwarfs. It's a "Cattleman's Handbook" that should be in the library of everyone connected with the industry.

N57207—APPROVED PRACTICES IN BEEF CATTLE PRODUCTION—Juergenson $3.00

If you want a "how-to-do-it" book on beef, this is it. Thousands of pages "distilled" into a concentrated book on the right way to raise beef.

N57208—FEEDS & FEEDING (Complete)—Morrison $9.50

This book has been the stockman's guide for 40 years. Every new finding on the subject has been added through 20 editions. Nothing is left out.

N57209—BEEF CATTLE—Snapp $6.50

New Fourth Edition revised and enlarged to cover much new information including 250 tables of the results of recent experiments of practical value to beef cattlemen.

N57210—BEEF CATTLE PRODUCTION IN THE SOUTH—Williams $4.50

The author's cattle experience in the southwest and south is laid before you in this book. His practical chapters on breeding, fitting and management will save you money. It is full of sound, simple, direct cattle sense.

FAMILY FACTS $7.50

Compiled by Georgianna Hahne Amsden

A compact, authentic reference book with more than 100 pages of useful information. Alphabetical listing of Family Names and foundation cows. Starred tabulations of all Grand Champion Aberdeen-Angus at the International since its beginning in Chicago in 1900.

N57212—FEED MIXER'S HANDBOOK—Sherwood $3.00

All the shortcuts in formulating and mixing feeds. If you buy feeds it will tell you what to look for to get true value.

First Edition—GENE The Universal Calf $1.00

by Drs. L. N. Hazel and L. E. Johnson

The story of the simple laws of inheritance. Contains illustrations, diagrams, tables, plans, record keeping forms.

N57214—FARM MANAGEMENT IN THE SOUTH—R. L. Hunt, Texas A. & M. College $4.50

This book is not a professor's dream but rather a sound discussion of the business end of farming in the south. The farm rental contracts given are worth the price of the book. Some good chapters are "Planning Home Farm Consumption", "Rental Contracts", "Financing the Farm", "Selecting a Farm", and "Keeping Farm Records". 556 pages, 189 illustrations, 105 tables, 23 chapters.

N57215—EVERYDAY FARM LAWS—Adams and Bedford $4.00

A knowledge of basic law as it relates to your daily farming activities such as buying feeds, putting up fences, making leases, digging drainage ditches, etc., may save you legal entanglements costing you many times the price of the book.

N57216—PROFITABLE FARM AND LIFE MANAGEMENT—Fraser $4.50

This book was written by W. J. Fraser, who for 41 years headed the Dairy Department at the University of Illinois, and who during all of those years owned and managed profitably, a large farm. The University sent him to visit the dairy countries of Europe—Denmark, Holland and England. From that visit he brought back to the United States some of the most practical ideas on management, feeding, thrift and common sense.

N57217—FARM MANAGEMENT HANDBOOK—Mortenson and Hall $4.50

In simple, straightforward language the book covers those problems within and beyond the farm gate with which farmers are faced in combining land, labor and capital to get the greatest return.

N57218—LIVING ON A LITTLE LAND $4.95

A handbook for home, adults and young people. A how-to-do-it book on small scale, edge-of-town farming.

N57219—SELECTING, FITTING AND SHOWING LIVESTOCK—Horses, Dairy Cattle, Beef Cattle, Swine, Sheep and Poultry—Nordby & Lattig. (All Six for $7.00); per volume $1.40

These are pocket size books of about 140 pages, each well illustrated covering in detail how to select a winning animal that will develop into a winner. Each book gives the methods and tricks of fitting and finally teaches you to be a showman. Every detail is explained and pictured.

N57220—FARM MECHANICS TEXT AND HANDBOOK $6.00

A real encyclopedia of shop and mechanical jobs for the farm. Tools, buildings, machinery, motors, wiring, painting—744 pages, 53 chapters.

ORDER TODAY! ADDRESS: ABERDEEN-ANGUS SUPPLIES BOX 238, WEBSTER CITY, IOWA

Some young stock at Dudley Moore's Angus Farm near Byhalia, Mississippi. On the right is Ivy Ankonian OB 13th, owned jointly with Joe Lyon of nearby Olive Branch. Herd sires also featured in the Moore herd are TT Mr. Eileenmere, in joint ownership with brother Frank Moore, and Eileenmere 1431, by Eileenmere 1100th, owned with Joe Lyon.

3 PROGRESSIVE BREEDERS

(Begins on page 66

at Davenport, Iowa. This bull did a great deal in herd development and produced for Dudley the Grand Champion female at Vicksburg in 1953 and the Champion bull at the Tri-State sale at Memphis in 1954. The "150th" was sired by Bandolier 44th of Wilton, one of Wilton farms great producing herd sires.

Today, Dudley and Frank share a joint interest in another top sire, TT Mr. Eileenmere, a son of the 1954 International Grand Champion Mr. Eileenmere. TT Mr. Eileenmere came from the J. Garrett Tolan Farms herd at Pleasant Plains, Illinois.

In addition, Dudley also owns joint interest in two other bulls with Joe Lyon of Lyon Angus Farm at nearby Olive Branch, Mississippi. The bulls are Eileenmere 1431, by Eileenmere 1100th, and Ivy Ankonian OB 13th, by Ankonian OB 13th the 1955 International Grand Champion bull owned by Millarden Farms. Eileenmere 1100th, sire of Eileenmere 1431, is one of the top breeding bulls owned by J. Garrett Tolan Farms.

Dudley is a past president and past secretary of the Mississippi Association and is an active member of the Southeastern and Tri-State organizations. Frank is now secretary and fieldman of the Mississippi group and is editor of the Mississippi Angus News.

Tom Floyd, whose 1,600 acre operation is just east of Como, Mississippi, has been a cowman all his life and has been breeding registered Angus since 1947. Prior to that time he ran a commercial unit. Tom is also a past president of the Mississippi Association.

Females in the Frank Moore herd at Byhalia, Mississippi. Although Frank is in joint partnership with brother Dudley Moore on herd sires, he runs a separate cow herd operation. Joint ownership bull is TT Mr. Eileenmere by the 1954 International Grand Champion Mr. Eileenmere, bred and shown by J. Garrett Tolan Farms of Pleasant Plains, Illinois.

Floyd's Double TT Angus herd consists of top breeding and quality gained through the use of sound bulls. From the Double TT herd has come the Grand Champion female at the Vicksburg sale in 1952, the Reserve Grand Champion bull at the same sale in 1954 and the Grand Champion steer over all breeds at the Mississippi State Fair in 1953.

First sire to leave a mark on the herd was Eil'tonier Burgess 141st, a double bred grandson of Wintonier 4th, the 1941 International Grand Champion. He came from the Harold Eiler herd at Tipton, Ia.

The latest herd sires to see service are Eileenmere 1480th and Blackcap Elban 11th. Eileenmere 1480th is by Tolan's top sire, Eileenmere 1100th, while Blackcap Elban 11th is by the 1951 International Grand Champion Elban Bardolier 3d. Floyd owns the "1480th" jointly with Red Jackson of Kintyre Stock Farm at Gloster, Mississippi, and Eric Biedenharn of Vicksburg. Here is top breeding on a real beef cow herd.

The breeding efforts of these three men will materialize on November 14 when they hold their first joint production sale . . . a Carnival of Values . . . at Byhalia, Mississippi. Being offered are 45 females from their respective herds bred to and/or carrying the service of the above mentioned herd sires. Also being offered are twenty top bulls.

Moore, Floyd and Moore have proven themselves to be progressive Angus breeders and have run their operations on a practical basis. For good beef cattle and popular breeding, look no further.

—o—

AM I AN IDEALIST?

(Begins on page 64

conscious of the advantages of freedom and clean living. I, therefore, contend that it will be a mistake to abandon the individual farmer even though food might be produced a little more efficiently by a different method. I still believe in the advantage of individual enterprise particularly in agriculture and I believe it will be best for our country in the long run.

If harboring such views is visionary, then I guess I am an idealist.

—o—

CHICAGO MARKET

(Begins on page 48

The August period saw hog prices rise to their highest point in 36 months when Chicago buyers paid an average price of $20.35 for the month's supply. Best hogs topped at $23.35, a new high for the year.

Slaughter lambs also set new 1957 highest when the general level moved up to $23.10, highest for any month since June, 1956. Prime lambs topped at $26.00, setting a new five year August top.

ALCOA ALUMINUM GATES

built for
CONVENIENCE
built to last

HORSE HIGH! HOG TIGHT! BULL STRONG!

Alcoa® Gates open easily, close easily. Your women folks will like that. They'll like the extra attractiveness Alcoa Gates lend, too. And Alcoa Gates stay neat and trim. They never need painting, never twist, warp, sag or rust, even after years of heavy-duty service.

Alcoa Aluminum Gates will give visitors who come to look over your stock a mighty favorable initial impression. They'll know you take the trouble to get the best . . . and that kind of thinking never hurt any man's livestock operation.

Alcoa Gates come factory assembled and ready to hang, complete with hinges, screw hooks and latch chain. In widths for 10′, 12′, 14′ and 16′ openings. Five or six panels, both 52″ high. The 10′ size has four cross braces. Send the coupon below for more information, or see your nearest Alcoa dealer.

YOUR GUIDE TO THE BEST IN ALUMINUM VALUE

ALCOA ALUMINUM FARM GATES

ALUMINUM COMPANY OF AMERICA
2128-K Alcoa Building
Pittsburgh 19, Pa.

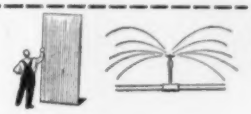

☐ Please send free Alcoa Gate literature.

Name _____ ☐ Stockman

Address _____ ☐ Dealer

Post Office and State _____ ☐ Student

WOODBINE PRINCESS LUCY
A summer yearling show heifer by Prince of Red Gate 70th. From the Lucy family.

BLACK JESTRESS of WOODBINE
A Black Jestress by Prince of Red Gate 70th. From the show herd.

PINKY PRIDE of MODEL FARMS
A Pinky Pride with the dam being straight Scotch bred. Served to Prince of Red Gate 70th.

WOOD

PRODUCTION SALE—

PRINCE of RED GATE 70th
The Senior herd sire at Woodbine. A son of Imported Prince of Rowley and from an Evermere T dam sired by a full brother to Eileenmere 999th. The third dam is the foundation Evermere T. This bull has desired individuality, but he is most noteworthy as a sire of superior bulls and females. Sons and daughters sell and many females are bred to him.

- **Selling 2 Sons of Prince of Red Gate 70th** —both of these bulls from the show herd.
- **50 Females Sell**
- **A Few Cows with Calves at side**
- **A Few Springer Cows**
- **A Large Group of Bred Heifers**
- **A Select Group of Open Heifers**

SIRES OF FEMALES INCLUDE:

6 by Prince of Red Gate 70th; 12 by Pardolier 55th, daughters of Imported Prince of Rowley; Imported Keel of Little Dean; Prince of Red Gate 52d; Prince of Red Gate 21; Prince of Red Gate 92d; Eileenmere 1100th; Eric of Lakewood; Black Peer 79th of A. V.; Good Earth 500th.

MANY OF THESE FEMALES COME FROM DAMS BY IMPORTED PRINCE OF ROWLEY!

PRINCE ROWLEY of WOODBINE 3d
A son of Prince of Red Gate 70th. From a Bandolier-Eileenmere bred dam. This bull comes from the show herd with numerous winnings. Note the style, balance, type and hair coat. Sells as Lot 1.

PRINCE ROWLEY of WOODBINE 5th
Coming direct from the show herd. A top son of Prince of Red Gate 70th and from a Bardolier bred dam. The picture shows him to be a near model—great body conformation—nearly perfect on his legs, wearing a good head and having the hair that the "70th" sires so abundantly. Sells as Lot 2.

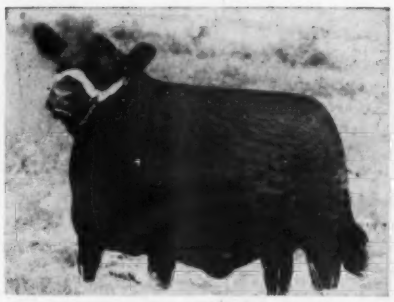

BRADLEY'S HAYSTON B
A straight Scotch bred Beauty of Hayston through the Bangle strain.

RUTH 2d of GREENVIEW
One of the best Ruths to be sold this year. She has a heifer calf at side and is served to Prince of Red Gate 70th.

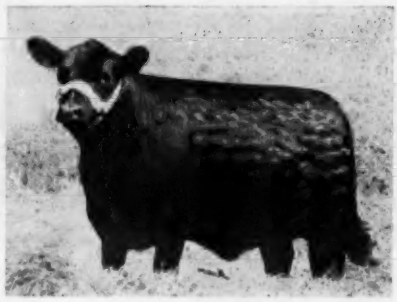

RUTH of WOODBINE
A Ruth by an Imported bull. From a dam that has produced over $15,000 worth of cattle. Open.

BINE

—*OCTOBER 14, 1957*

DOR-MAC'S BARDOLIERMERE 77th
A paternal brother to the 1956 International Grand Champion and Junior Champion Bulls. Service bull on some of the top females.

- at the farm near HUNTLEY, ILLINOIS
- 1:00 P. M. (Daylight Saving Time)
- Attend the Get-together at the Farm on October 13th
- THE COMPLETE SHOW HERD SELLS

SERVICE BULLS:

PRINCE of RED GATE 70th—Cows have calves at foot by him. Many females are bred to him.

DOR-MAC'S BARDOLIERMERE 77th—A son of O. Bardoliermere 2d. A half brother to the 1956 International Grand Champion and Junior Champion Bulls. Many females are bred to him.

BARDOLIER 50 of WOODBINE—A grandson of Black Bardolier of White Gates 3d. Several cows are bred to him.

PRINCE R of WOODBINE—A son of Imported Prince of Rowley. Several females are bred to him.

FAMILIES:

3 Tillyfour Ruths, Beauty of Hayston, Rosebud, Anoka Barbara Rose, Blueblood Lady, Blackwood Lady, Erlata, Katinka, Pinky Pride, Duchess, Gammer, Mayflower, Witch of Endor, Black Jestress, Lucy, Maid of Bummers, Blackcap, Georgina and other popular families.

Woodbine Farms would never sell their best until now.
There has been much planning and anticipation gone into this Sale.

WOODBINE *farms*

HUNTLEY, ILLINOIS

For catalogs, address: J. B. McCorkle, Sale Manager, Smithville, Missouri

Auctioneers: Hamilton James and Paul Good

MR. AND MRS. F. R. WINGERTER, OWNERS

BILL JONES, MANAGER

Kansas Angus Association

Francis Perrier, President.....Eureka
A. J. Schuler, Jr. Vice-Pres.....Chapman
Fred Schultis, Treasurer.....Great Bend
John W. Barton, Secretary.....Sterling

Directors:

William Schrock.....Kiowa
Harry Dannenberg.....Gaylord
Clay Williams.....Manter
William A. Davis.....Goodland
Wayne H. Ukena.....Everest
Fred Willard.....Yates Center
Marvin Moore.....Iuka
E. J. Tatge.....Ramona
Robert L. Hudelson.....Pomona

October is a month of feeder sales in Kansas. We have several special Angus feeder sale scheduled for this month in which there will be many high quality Angus feeder calves and yearlings sold. The first one of these will be on October 5 at Smith Center, then the following week we have three consecutive ones, October 8 at Eureka; October 9 at Salina and October 10 at Cedarvale. Then on October 17 there will be one at Larned and October 22 at Kiowa. Later in the year we have a feeder sale in conjunction with a registered sale at Dodge City. This will be on December 16 and will be both a registered and commercial sale.

September saw our two state wide fairs come and go with our local breeders doing quite well for themselves in competition with out of state breeders. A lot of good Angus were shown in these fairs, outnumbering the other breeds in some cases showing the rapid strides that the breed has made in this state the past several years.

A group of Angus breeders down in Labette County recently organized themselves into the Labette County Angus Club although their membership isn't limited to the one county. Their primary purpose is to promote Angus cattle in their area. One of the first projects was to try to increase the Angus turnout at the county and local fairs in the area. The report from Leonard Rude, the president shows that they did a good job and thinks that the interest that was shown in this project this year will make it much better next year.

The Wichita Farm and Ranch Club is scheduled to open their fall meetings with a gathering on September 10 at the Little Walnut Ranch owned by Byron Stout & Son of Wichita. Byron is building a top Angus herd and this meeting should do much to promote the breed among this club which is composed of Wichita businessmen who also have agricultural interests. It is one of the most active clubs in Wichita.

Our annual state show and sale time is drawing near. November 7 at Hutchinson. A good group of cattle are again consigned to this show and sale and the judge will have his work cut out for him in picking his class winners. As usual the annual meeting will be held the evening before in Hutchinson.

Commercial men are feeling much better these days, with calf and stock cattle prices averaging quite a bit higher than a year ago. Also most of them have a good supply of hay stored for the winter and most of the state has a promise of a good silage crop and milo crop. Some areas are hurting of course but this state is in a great deal better shape than it was a year ago.

October 2, 3, 4 are the dates for the Junior Livestock Show in Wichita. This is one of the best steer shows in the country

P & M ANGUS FARM
featuring the get of
EILEENMERE 1204 — EILEENMERE 1211
sons of Eileenmere 1050th
EDWIN BARDOLIER B 3d
a son of Elban Bardolier 3d
SERVICEABLE AGE BULLS FOR SALE
W. A. Wishart, Mgr. R. R. 3, Columbus, Kansas

WHEATLAND FARMS
— HERD SIRES —
Repeater of Wheatland 19th 1774255
Grenadier of Wheatland 29th 1823693
Eileenmere of Wheatland 1050th 2048267
Eileenmere of Wheatland 2d 2395270
JAS. B. & MAX E. HOLLINGER, CHAPMAN, KANSAS
HOME OF THE CHIMERAS & WHEATLAND EDWINAS

THE BIG 3
Prince of Rowley 2
3/4ths Brother to Prince of Rowley.
Prince of Red Gate 97
Great Grandson of Prince of Rowley.
Eileenmere 375 of S & S
Grandson of "999-35th"
BYRON STOUT & SON—WICHITA, KANSAS

Calf Manna FED
MOORE'S ANGUS
See our show cattle
at the fall fairs
and winter shows.
MARVIN G. MOORE Ph.: Kimball 6-3673
Jack & Bill IUKA, KANSAS

RIVER RANCH
FOR SALE—Fancy Fannie Bess, Beauty of Hayston, Tillyfour Ruth, Wheatland Edwina, Hartley Eline, Gadie Georgina, Ida Grove Blue Blood Lady, Zara, Mignon, Juanerra Erica, Primrose, Blackcap Bessie, Heroina, Witch of Ender, and other popular families.
Write us for pedigrees or Phone Mohawk 23539, Francis L. Johnson, Hutchinson, Kansas
Better yet—Come by and see the cattle. Above are out of our 1956 calf crop.

Calf Manna FED
Price Angus Ranch
Offering at Private Treaty:
20 Top Family Heifers
(12-18 months of age)
Re-stock with top quality foundation females.
Stop by and see our herd
BEN PRICE, Jr. • READING, KANSAS

COMPLETE DISPERSION

OF

ANDOVER OAKS FARM

SELLING AT THE FARM

12:30 P. M.

JOHN W. BARTON
Kansas Angus Ass'n
CONSULTANT

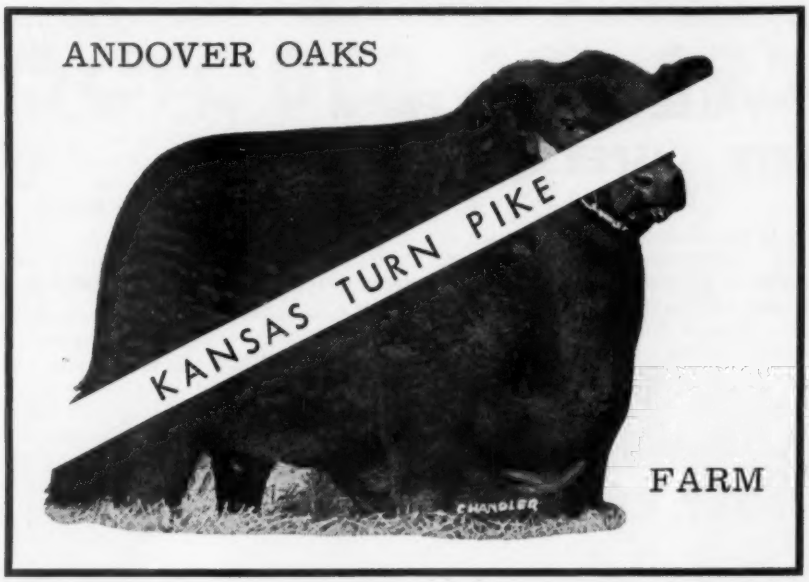

SAT. OCT. 19

12:30 P. M.

ROY G. JOHNSTON
AUCTIONEER

101 LOTS — 14 BULLS — 87 FEMALES

The picture above illustrates that a ranch operation cannot be divided. For two years we have tried and now find it is impossible to continue.

HERD BULLS SELLING

PRINCE 249th WAL—Sired by International Grand Champion Prince Sunbeam 249th. A proven sire with size, quality and breeding to improve a select purebred breeding program.

ANDOVER EILEENMERE 375th—Sired by "Mr. Angus, Himself", Homeplace Eileenmere 375th, many times champion and sire of champions.

EVABERG OF ANDOVER—Sired by Evaberg Boxer, the power-packed bull, one of the most talked about Scotch bred bulls in America today.

FEMALES SELLING

We have given a lot of thought to the development and selection of our cow herd to meet the need of breed improvement and consideration to demand for select families of popular and proven strains.

WRITE — WIRE — PHONE
FOR CATALOGS AND RESERVATIONS!

DR. W. J. KISER, owner
155 N. Crestway
Wichita, Kansas
Phone MU 2-3773

Farm located
12½ miles east
of Wichita on
21st Street.

JOHN A. BOWDISH, mgr.
353 South Yale
Wichita, Kansas
Phone MU 6-7888

ONE . . .

of the largest and most important Angus sales of the Southwest gives an opportunity to all breeders to secure herd improving or foundation stock. There will be bargains for the commercial cattleman too.

TURKEY VALLEY ANGUS FARM COMPLETE DISPERSION SALE

Frank Newsom has developed this herd into one of the larger Angus establishments of the Southwest. Selling will be 336 head as 261 lots, including 190 cows, 75 calves at side, 41 open heifers, 4 herd bulls and 26 herd bull prospects. The Get and Service of Homeplace Eileenmere 297 will be offered. The nurse cows, the ranch and the equipment are for sale at private treaty.

BE SURE TO MARK THIS DATE ON YOUR CALENDAR

TUESDAY, OCTOBER 15

The sale will start at 11 A. M. and will be held at the ranch, Seminole, Oklahoma. For reservations contact either the owner or the sale manager.

AUCTIONEERS: RAY SIMS, HAM JAMES, BILL HILDEBRAND

TURKEY VALLEY ANGUS FARM • SEMINOLE, OKLAHOMA

FRANK NEWSOM, owner
Box 733
SEMINOLE, OKLAHOMA
Phone: 2568

PHIL LJUNGDAHL
sale manager
Box 251
MIAMI, OKLAHOMA
Phone: KI 2-5050

with about 300 steers being shown and this year some breeding heifers also. Many of the county fair winners will be in this show and many others that weren't quite ready by county fair time will be in there pitching for the top spot at this show.

There is much more optimism from the fellow with a breeding herd than we have seen in a long time. This is a good sign and there should be a great deal more interest in our Angus events during the coming year. We hope that you will be noting the dates of these events and try to attend and support as many of them as you can.—John W. Barton, Secretary-Manager.

—o—

RADIOACTIVE FERTILIZER USED IN MICHIGAN TESTS

Radioactive fertilizer doesn't sound like the kind of thing a farmer would like to fool with. But it is helping Kirk Lawton, soil scientist at Michigan State University, find how farmers can make the best use of ordinary fertilizer.

Lawton is testing to find the best methods of applying phosphorus fertilizer and the best form to use for crop production. So far his results show liquid and solid forms are about equally effective when they are applied in the same way.

His work shows placement of fertilizer below and to the side of the seed gives the best results when starter fertilizer is applied in the row. Band application produced the highest return of phosphorus from the fertilizer applied.

To find these results Lawton applied radioactive phosphorus, called P32, to corn for two years using several forms and different methods of application.

Always
a few "EXTRA GOOD" prospects for sale at:
WHISTLE TOP FARM
CORNELIA, GEORGIA

BEAVERDAM ANGUS FARM

"Where QUALITY Reigns Supreme"

MR. & MRS. GEORGE SANDERS, owners • HOWELL JARRETT, manager • ED WALTON, herdsman

COLBERT, GEORGIA

12 miles East of Athens

Right from the Show String
MILLARDEN BLACKCAP McHENRY 10th 2134697
Her dam was Reserve Grand Champion at the 1954 Pennsylvania Farm show. This heifer herself stood second in the Summer Yearling Class at the Pennsylvania State Fair and first at the Southeastern Fair at Atlanta where she was also a member of the winning Get of Sire.

HER HEIFER CALF
Calved May 27, 1957

Ankonian O B 13th
- O. Bardoliermere 1342368
- Ankony Blackcap 51st 1589447

Millarden Blkcp McH. 10th
- Eileenmere of Woodbarr 1229056
- Millarden Blackcap McHenry 5th 1541612

Complete Dispersion of the

ZINK ANGUS HERD

BEGINNING AT 11:00 A. M.

OCTOBER 12, 1957

AT THE FARM NEAR

Appleton City, Missouri

SELLING: 165 HEAD — 125 LOTS

4 herd bulls — 13 yearling bulls — 70 cows with 40 calves at side — many heavy springers — 36 bred and open heifers.

ELBAN BARDOLIER 3d
1951 International Grand Champion Bull. A son has seen heavy service in the herd. He sells along with many females that are bred to him.

BLACK PEER 34th of A. V.
Top selling bull in an Angus Valley Farms sale that was for years a great sire in the Red Oak Farms herd. An outstanding breeding son of the "34th" sells along with many of his get and service.

PRINCE 105th of S. A. F.
1952 International Junior and Reserve Grand Champion Bull. A son sells along with his get and service.

Herd Bulls . . .

BARDOLIER M. 14th by the 1951 International Grand Champion, Elban Bardolier 3d. He sells along with his service.

PRINCE TT of ZAF a son of the world famous, Prince 105th of TT. He sells along with his get and service.

PRINCE 105th of ZAF by Prince 105th of SAF, Reserve Champion Bull at the International. He sells along with his get and service.

BLACK PEER of RED OAK 55th by Red Oak Farms' Black Peer 34th of A. V. He sells along with his get and service.

Families . . .

BLACKCAP BESSIE	**WITCH OF ENDOR**	**EDWINAS**
HARTLEY EDELLAS	**KEY KARAMAS**	**EULIMAS**

I IMPORTED JILT COW SELLS

Standard families are heavily represented.

These cattle will come to you only in pasture condition. But you will find that they are a group of cattle with a lot of size, substance and growth with ability to raise a husky, well-grown calf.

ZINK ANGUS FARMS • APPLETON CITY MISSOURI

J. B. McCORKLE, SALE MGR., SMITHVILLE, MISSOURI **AUCTIONEERS: ROY JOHNSTON AND RAY SIMS**

Protein Nutrition Policies Helped Cause Our Farm Problem

Harry C. Andrews, Executive Director
The Protein Economics & Research Council, Incorporated, Ames, Iowa.

Folks often ask "What has caused our Farm Problem?"

There are of course several factors which have combined to cause food and feed surpluses and price instability, resulting in lower farm income.

One of the major factors, perhaps the key factor, has been generally overlooked and neglected. This is why I am devoting this article to it.

This factor is the level of our presently accepted civilian food protein requirements and recommended daily protein allowances or feeding rates. These requirements and allowances, which have been measured and established by certain nutritional authorities, have been set unrealistically low.

They have been set so low as to blind us to the truth. They have caused us to fail to see our food protein shortages.

This in turn has caused us to overlook and neglect our unfilled food protein markets in the U.S.A. and throughout the world.

Having continually missed our greatest opportunity for market expansion, food and feed surpluses have periodically piled up for the past thirty-five years.

Having failed to sell protein on a sound businesslike basis, retail food protein prices have boomed and busted continuously causing many food and feed prices to fluctuate drastically ever since 1915.

This has all combined to make it impossible for agriculture and the food industry to profitably produce and distribute enough food protein to satisfy we American's protein hunger and give us maximum nutritional benefits.

Thus we find that the present unrealistically **low protein allowances** are a **most serious barrier** to the **economic progress of our livestock industry** and **of our whole nation.**

A little thought as to the vital importance of adequate food protein supplies to us as individuals, to our nation and hence to our industry, will soon show WHY this is true.

Food protein is one of the Fundamental Materials consumed or utilized directly to help satisfy our WANTS. If there are enough of each of the Fundamental Materials, including protein, available to us to satisfy our legitimate WANTS for the present and forseeable future, at a reasonable cost in human effort to procure them, we have our economic problems solved. We have it made. If the supply of one or more is short, or exceptionally hard to obtain, we are in economic difficulties regardless of the prices or wages we may receive or the money we have on hand.

Food protein is the shortest and most costly of all the Fundamental Materials we consume or utilize at the present time. Thus the Food Protein Problem is the number one economic problem which faces our nation, as well as we individual stockmen today.

The Food Protein Problem has been caused or precipitated largely by unwise, unconstructive nutrition policies, particularly the establishment and adoption of daily food protein allowances which are too low to satisfy the people's protein hunger and give them maximum nutritional benefits.

Thus we are faced with a problem in nutritional policy which is of direct concern to us stockmen.

Nutrition is our business. If it were not for the nutritive value of our meat products there would be no beef industry, as it exists today. If it were not for the value of the protein in these products there would be no meat industry.

Absolutely no one has a greater interest nor responsibility to know and teach sound human nutrition than do we stockmen. We must see to it that other people know and teach sound nutrition also.

Recommended food protein allowances and protein feeding rates are of vital importance to the livestock industry, as are all the other attitudes, practices and nutritional policies which guide and affect the consuming public's food buying and eating habits. The consuming public is our paymaster. Anything which affects its buying and eating habits immediately affects our pocket books. Whatever affects our pocket books is very much our business.

We stockmen must all take a more active interest in what is going on in this human nutrition field, particularly as it pertains to food protein. One can find many things going on in this field which are not beneficial to the health of our customers, nor to the financial well being of our livestock industry.

Incredible mistakes have been made during the past fifty years in measuring and establishing food protein requirements and allowances. These have been set so low, as a result, even hungry India is made to appear to be eating considerably more protein, on the average, than the "supposed" minimum requirement calls for.

Pre-Communist China was characterized as a nation "where protein is both dear and deficient" by S. T. Tung, President of Chinese Farmer's Association, now in exile. But on the basis of the N. R. C. (National Research Council, Food and Nutrition Board, U. S. A.) recommended daily protein allowance, China was then consuming more protein than this allowance calls for. The N.R.C. allowance is supposed to be very liberal and completely adequate, but this is certainly open to question.

On the basis of this NRC allowance, we in the U.S.A., on the average are over eating on protein by at least 50%, and on the basis of the supposed minimum protein requirement we are over eating to the tune of more than 170%. Common sense tells us that this cannot possibly be an accurate picture of the true situation.

More than that I find the method employed to determine the minimum protein requirement upon which the present NRC allowance is based, does not stand up under scientific scrutiny, nor practical feeding tests. Even though this method, and the requirements and allowances based upon it, possesses no scientific validity nor practical applicability, it has for fifty years moulded and warped the thinking throughout the greater portion of the human nutrition world, and it is still doing it.

It has made it appear that there are essentially no unfilled food protein markets in the U.S.A. and throughout the greater portion of the world.

Many well-meaning, but misguided folks in the U. S. Dept. of Agriculture, in our nutrition schools, medical centers and even from within our own food industry and its promotional organizations, including the meat industry, are continually espousing this NRC protein allowance along with nutritional policies and food surveys based upon it.

This results in the most insidious type of internal sabotage to the development of our food protein markets, hence to the solution of our problems of feed and food surpluses and their price instability. The reason it so effectively sabotages the efforts to promote and sell food protein is because, if the American people were to actually eat the supposedly "proper" amount of protein which

ILLINOIS VALLEY ANGUS BREEDERS' ASS'N

Stars on Parade

SHOW AND SALE

OCTOBER 30, 1957

CARROLLTON, ILLINOIS

CARROLLTON SALE PAVILION

SHOW 9 A. M.
SALE 12:30 P. M.
CST

12 BULLS **50 FEMALES**

CONSIGNORS

Wayne Bates	Carlinville
John Beck	Kinderhook
Howard Becker	Jacksonville
Hugh Burnett	Franklin
J. M. Clendenny	Pleasant Hill
Charles A. Cooley	Baylis
Harold Crouch	Atwater
Lowell Hanbach	Winchester
Thomas Handlin	Eldred
J. W. Ingle	Batchtoun
Dale Featherstone	Greenfield
Lester Lessman	Raymond
Danny Likes	Naples
L. A. Mehrhoff	Carrollton
J. L. Plain	Litchfield
Earl Rahe & Son	Bluffs
Robert Shekelton	Waverly
Darrell Smith	Alexander
Reznicek Farms	Hettick
Twitchell Angus Farm	Greenfield
M. L. Tuetken & Son	Jerseyville
Walter & Mary Whitlock	Carrollton
Meade Woods	Carlinville
Robert Parks	Greenfield

FAMILIES:

Ruth of Tillyfour, Maid of Bummers, Oakdale Miss Burgess, Enchantrene, Glyn Mawr Elba, Greenview Blackcap Effie, Elluna Erica, Blackcap Fandie and many other reliable families.

• • •

Request your sale catalog early and plan to spend the day with us, where you will be able to see Mr. Morton Evans of Ursa, Ill., place the cattle in the morning and you will be able to buy bargains in the sale starting at 12:30.

• • •

CURTIS TWITCHELL, Secretary
GREENFIELD, ILLINOIS

GET AND SERVICE OF:

Several sons of the great O. Bardoliermere 2d, Eileenmere 1100, "1050", "487", "999-35th". The service sires will include sons of O. Bardoliermere, "999-35th", Bandolier 152 of Wilton, Glencarnock Eric of Cremona, Prince Emulous, Homeplace Eileenmere 375th and Tolan's Bandolier.

• • •

AUCTIONEER: HAMILTON JAMES

• • •

M. J. MELVIN, Sale Manager
GREENFIELD, ILLINOIS

President
HAROLD CROUCH, ATWATER, ILLINOIS

total protein intake from roughly 95 grams per person per day to 65.

No farmer, rancher, food wholesaler, or retailer is going to push "proper" protein consumption when it is made to appear that if he does so, he stands to lose 1/3 of his present protein market which is, of course, already inadequate to absorb current production.

In actuality our retailers could develop a market for well over 115 grams of protein per person per day in the U.S.A. I wouldn't be surprised if they could reach 125 grams. Iceland for example is reported to be consuming approximately this amount per person per day.

Substantially increased protein consumption, plus ample vitamins and minerals and just enough starches, sugars, fats and oils to meet the caloric needs, without creating excessive body fat, would obtain for the American people badly needed health benefits, more attractive appearance and would enhance their feeling of general well being. It would also afford us stockmen the additional markets for our food protein products which we so sorely need.

From the above it becomes obvious that the present food protein requirements and allowances which have been established at unrealistically low levels are at the very heart of our so-called "From Problem". So far as I can determine in studying the progress, or lack of progress, during the past fifty years in developing stable, adequate markets for our farm products, these unrealistically low requirements and allowances have been the key factor that has turned the attention of our whole agricultural and food industry away from our actual protein shortages. They have lead us in the wrong direction, and perhaps more than anything else, have caused the conditions to develop which have resulted in costly surpluses to pile up, and prices to boom and bust.

By taking this wrong turn in the road, it has won for the folks who have espoused this NRC allowance and the so-called protein requirements upon which it is based, the dubious distinction of being an integral part of the cause of the "Farm Problem", rather than being a part of its solution.

This places a heavy responsibility upon the administrative heads of such organizations, institutions and associations who employ the nutritionists, or other technical personnel, who have fallen victim to learning, teaching and promoting such protein requirements and allowances, and the nutritional policies and practices based upon them. In other words, these administrative heads have a serious problem to straighten out. For the good of our industry and the country they ought to get to it as soon as possible.

You and I cannot afford the sort of thing which has been going on in this field of protein nutrition. The consuming public, and the country in general, cannot afford it either.

In getting this problem straightened out, we must all try to be constructive and maintain a reasonable degree of human understanding. The great majority of our nutritionists of today are trying to do the right thing. They have not intentionally, nor maliciously sabotaged the development of our food protein markets. They have been victims of circumstance as you will eventually realize.

But this in no way alters the fact that the field of food protein nutrition and marketing is in a first class mess, and that it must be straightened out. Further that much of the responsibility of getting it straightened out rests squarely on us stockmen's shoulders.

We are in the livestock business, producing and selling food protein products. We must see to it that no natural, or man-made barriers stand in the way. We must make it possible for our products to flow smoothly and in adequate amounts at stable prices from our farms to the dinner tables all over the U.S.A. and throughout the world.

It is an undeniable fact that unrealistically low protein requirements and allowances are today a most serious barrier to the development of our food protein markets, hence to the smooth flow of our livestock products through the channels of trade. It is our responsibility to help as individuals, and through our various organizations, schools and the federal and state governments to get food protein allowances, or feeding rates established and taught which are practical and acceptable to both producers and consumers.

taking a strong stand in the field of human nutrition, because you may feel that you are unprepared and unqualified. For this reason I want to point out that we farmers and ranchers have had the benefit of many decades of technical training and practical experience in feeding all sorts of living creatures. In a sense, our farms and ranchers have been vast laboratories where generation after generation tens of millions of valuable experimental subjects have been born and raised to maturity. Sound protein nutrition is not new to us by any means.

Out of this experience we have gained knowledge and judgment which today is sorely needed in the field of human nutrition, particularly in the food protein field. For, unbeknown to most of us, a controversy has raged behind the scenes for fifty years over this matter of food protein requirements, allowances, and feeding rates. We need the benefit of long experience and sound judgment in order to help resolve this controversy in a wise and constructive manner.

Stockmen have found it wise to choose protein feeding rates, whenever possible, which will satisfy their animals protein hunger and give them maximum nutritional benefits. Homemakers the world over have also fed their families liberal quantities of protein whenever economic circumstances have permitted it.

People WANT the satisfaction, enjoyment and feeling of well being which comes from satisfying their protein hunger three times a day. They also WANT the maximum health benefits which an optimum protein intake will help them achieve.

In practical human feeding, as well as in animal feeding, the goal is, and always has been, maximum nutritional benefits and satisfaction. Such a goal cannot always be achieved, but this is no way alters the fact that it is still the goal. It is both wise and constructive to lay plans and establish policies which will help us achieve it. Plans and policies aimed at less than this are not, in the long run, satisfactory to producers, distributors or consumers.

We do not feed livestock to achieve minimum standards or even average standards. We shoot for the maximum. We feed to get the very best results possible.

It is very much the same with people. Who for example is the individual, or race of people that has purposefully fed itself in such a manner as to achieve minimum or even average strength, endurance, mental capacity or life span? I don't believe it exists.

Have you ever visited a community where the women each tried to be the least attractive and raise the scrawniest children, or where the men each strove to be the weakest or most impotent? I have never found such people and I don't believe anyone else has either.

It is the nature of people to want to achieve the maximum. Maximum nutrition is absolutely essential to achieving this.

Nutritional allowances and general food policies which are aimed at achieving less than this are inherently negative and unconstructive. Unfortunately the whole human nutrition field, with but a few outstanding exceptions, is shot through and through with such negative and unconstructive thinking.

Too much time and effort has been spent trying to determine minimum requirements and recommending daily allowances based upon these minimum values, rather than finding out how much of each nutrient will do the best possible job for each and all.

Too little time and effort has been spent laying plans and establishing policies which will help producers, distributors and consumers achieve this maximum goal in the most satisfactory manner possible.

The field of food protein nutrition, ever since 1900 has been particularly hard hit by such negative and unconstructive thinking. The results have cost every stockman in the U.S.A. and throughout the world very dearly.

As I pointed out above, our human nutritionists' past and present efforts to determine minimum protein requirements and the establishment of daily protein allowances based on these minimum values, has been a most serious deterrent to the development of our food protein markets on a sound businesslike basis. In fact,

I have discovered nothing to date in this whole market development picture which has been so negative, or so great a barrier to progress.

this bitter and costly squabble would never have arisen if it had not been for the work of one R. H. Chittenden of Yale University.

HAVE YOU SEEN THIS BULL?

WANT TO SEE HIS FIRST CALVES?

Visit Mole's Hill when you come to the Dutchess County Sale.

WANT TO OWN ONE OF HIS FIRST CALVES?

Consider our consignment to the Dutchess County Sale October 12. Three of the right kind bred to the right bull.

Prince Bandolier 7th	Black Grenadier G.R. 10th 699213	Black Bardolier 480883	
		Lady Harrison of Grand River 508025	
	Pridemere of Don Head 744749	Bandolier of Anoka 16th 744747	
		Alloway Mona 8th 744746	
ELLEN ERICA OF ANOKA 3d 1774211 Calved Nov. 21, 1949			
Ellen Erica 85208	Blackbird Bandolier of Anoka 8th 54937	Everaid of Briarcliff 49792	
		Blackbird Progress of Anoka 2 47772	
	Ellen Erica 85V 57403	Enfileen's Bandolier 51172	
		Ellen Erica of Dalrene 3d 54399	

Bred to Dor Macs Bardoliermere 60th

Ellerslie Eric 8* 1057945	Glencarnock Eric of Cremona 529001	Glencarnock Earl Eric 16 M 502865	
		Fannie Bess of Ada 451323	
	Edna 2nd of Bennetts Point 527964	Revolution of Page 46th 480697	
		Edna of Dancote 418013	
KINLOCH ERICA 13th 1386737 Calved—Sept. 23, 1950			
Envious Rubicon of Cremona 790310	Glencarnock Eric of Cremona 529001	Glencarnock Earl Eric 16th M 502865	
		Fannie Bess of Ada 451323	
	Envious 8th of Cremona 640767	Revolution of Page 51st 542455	
		Envious 2d of Cremona 503639	

Heifer calf at side by Homeplace Eileenmere 999-35. Rebred to Dor Macs Bardoliermere 60th.

Homeplace Eileenmere 999-35th 1150941	Eileenmere 999th 890948	Eileenmere 487th 668743	
		Black Bernice 2d of Thousand Hills 589422	
	Gammer of Bates 919657	Envy of Bates 784443	
		Gammer Glencarnock 740083	
MOLE'S HILL ELDORA 1160			
Runnymede Eldoramere 282 1808184	Ankenian 3216th 1188303	Eileenmere 1032nd 980440	
		Miss Burgess 10* of Cremona 889903	
	Eldoramere T. 2d 1302456	Eileenmere 709th 821953	
		Little Princess of P.A.R. 3d 956259	

Summer Yearling show heifer bred to Dor Macs Bardoliermere 60th.

MOLE'S HILL FARM

THEO. S. RYAN SHARON, CONN.

J KEEN, Mgr.
RFD, MILLERTON, N. Y.
D FRYE, Herdsman

ON THE EASTERN EDGE OF DUTCHESS COUNTY N. Y.
(twenty minutes from the Dutchess County Sale)

THE 35th INFLUENCE

IS AGAIN FELT AT THE

1957 DUTCHESS COUNTY FAIR

He sired the following winners for MOLE'S HILL FARM

GRAND CHAMPION FEMALE

1 st Place **Get of Sire**

1 st Place **Late Senior Bull Calf**

1 st Place **Senior Yearling Heifer**

1 st Place **2-Year-Old Heifer**

1 st Place **Junior Yearling Heifer**

1 st Place **Late Senior Heifer Calf**

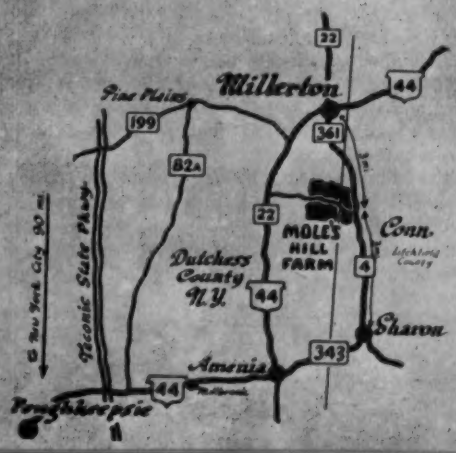

CURLS RUN FARM

I have discovered nothing to date in this whole market development picture which has been so negative, or so great a barrier to progress.

Negative thinking has continuously **smothered** the **desire** to develop our food protein markets on a **quantity, quality, unit cost** basis. This has of course made it impossible to effectively sell the **quantity of protein** of proper **nutritive quality** at **stable prices** which the **consumers need** to **satisfy their protein hunger** and help give them **maximum nutritional benefits.** This unsound marketing operation, which has gone on year after year, has in turn led to food and feed surpluses and boom and bust prices.

So we stockmen are faced, along with all of our other production and marketing problems, with the problem of helping establish protein feeding standards, specifying the quantity and nutritive quality which will satisfy the protein hunger of the people and give them maximum benefits.

Suprising as it may be to you, the world was well on its way to having this fully accomplished during the years from about 1880 to 1900. But shortly after this period it received a set back at the hands of certain nutritionists operating in this country. Today, some fifty years later, we are scarcely beginning to recover from that set back.

This tragic situation developed over the matter of choosing which method should be used to determine the proper amount of food protein people should eat. As luck would have it, our early nutritional scientists started out in a very wise and constructive manner. It wasn't until 1900 to 1910 that we got off the right track.

Records show that around 1880 Carl Voit of Germany made an extensive study of how much protein good-doing young men were eating. He came to the conclusion that the protein intake should not fall below 118 grams per day. Moleschott of Italy recommended 131 grams, Wolff, also of Germany, 127 grams, and Playfair of England 118 grams.

Dr. Atwater, head of the U. S. Dept. of Agriculture, recommended 127 grams per man per day for people in the United States which he published in the U.S.D.A. Year Book of Agriculture in 1894.

So here we have five different investigators from four different countries who recommended approximately 120 to 130 grams of protein per man per day as a satisfactory protein feeding rate. This was the amount of protein that appeared to give desirable results under practical living conditions over extended periods of time. Similar values were arrived at by investigators in the Orient and elsewhere.

As a confirmation to the accuracy and wisdom of the work of these early investigators, a half century later we find the Armed Forces of the U.S.A. prescribing 125 grams of protein per enlisted man per day.

* One pound equals 453 grams.

During our investigation of this matter of food protein allowances, Mrs. Andrews received a letter in 1953 from the Department of the Army, Office of the Quartermaster General from which I quote:

"Insofar as the protein feeding rates for the American soldier are concerned the Master Menu prepared jointly by the Army and the Air Force for the use in the Continental United States prescribes a protein intake of approximately one hundred twenty-five (125) grams per day. This daily intake is calculated from Tables of Food Composition For The Armed Forces."

It is very important for us to realize the significance of the fact that from 1880 to the present day, a period of nearly three-fourths of a century, records show that practical human nutritionists have consistently recommended roughly 120 to 130 grams of protein per man per day as being a reasonably satisfactory protein feeding rate.

In view of the close agreement in the above values, and in other values determined in a similar manner all over the world, one would indeed be puzzled as to how a bitter controversy could have possibly arisen in the nutrition field over protein feeding rates. It certainly was uncalled for. In fact, there is a real possibility that this bitter and costly squabble would never have arisen if it had not been for the work of one R. H. Chittenden of Yale University.

Chittenden was unique in his ability to be so wrong on so many things, and still be able to convince so many people, including himself that he was absolutely correct in everything he ever spoke or published. Among other things he considered the work of Voit, Atwater and the others as being wholely unscientific. He felt sure, and convinced many others in the nutrition field, that scientific results could be achieved only in the laboratory, certainly not out in the practical world. He belittled the idea that scientifically accurate protein feeding rates could be determined by merely determining the amount and kind of protein a group of humans (or domesticated animals) would choose under the practical conditions of free choice feeding.

Any experienced stockman could certainly put Chittenden straight on this score today. But 50 to 60 years ago people did not fully understand that a hog for example, could and would choose the amount and kind of protein his body needed if given the opportunity.

Chittenden reasoned that both animals and humans had in his words a "capricious appetite" and that they would "gluttonize" on protein if given the chance, much to the "detriment of their health" and to the pocket book of whoever had to foot the bill. In other words, that it was not only unsafe and uneconomical, but actually extremely damaging to one's internal organs, especially the kidneys, to eat all the protein foods like meat, milk, eggs, poultry, fish and cheese three times a day that the appetite demands.

In Chittenden's way of thinking, to self feed protein concentrates to hogs and chickens, for example, would certainly do extensive and unrepairable damage to their health, as well as being completely uneconomical under any and all conditions.

Chittenden went even further and developed what is called the "minimum nitrogen-balance" technique with which he was absolutely sure he could measure the "true protein requirements" for both man and animals.

In employing this method he determined the minimum amount of food protein (which of course furnishes nitrogen to the body) which would be required each day, over relatively short periods of time, to equal or balance the nitrogen lost by the body through the urine, feces, loss of hair and skin, sweat, etc. Thus he called it the "minimum nitrogen balance technique".

Chittenden then seized upon the idea that this minimum amount of protein, required to balance the nitrogen excretion over a short period of time, was the "true protein requirement". Since he could make such a measurement in the laboratory employing all sorts of scientific gadgetry, and without asking man or beast if he was happy, or not, with the amount of protein he was receiving, to Chittenden this method was "objective"—"truly scientific".

He pointed out that since his "minimum nitrogen balance" method was completely "objective" and "truly scientific", it rendered the methods employed by Voit, Atwater and the others obsolete and indefensible. Chittenden showed great skill in discrediting their methods and in convincing his fellow nutritionists that he was bringing a "truly" scientific attitude, as well as a valuable method of measurement to the field of human nutrition.

The results he obtained with his "minimum nitrogen balance" method were right in line with his pet theory that animals and man were "gluttonizing on protein". The values he obtained as being the "true protein requirement" were approximately equal to 1/3 to 1/4 the amount customarily consumed by animals and man under conditions of free choice. In the case of man this was 25 to 40 grams of protein per day, compared to 120 to 130 grams set by Voit, Atwater and the others.

Chittenden wrote a book "The Nutrition of Man" Yale Press, 1907 telling all about his new method of measuring the "true protein requirement" and the great discoveries he had made in the field of protein nutrition through the use of it.

He published papers and delivered innumerable lectures on the "objectivity" and "scientific accuracy" of his method. He was always ready to prove to any and all the "health benefits of great-

CURLS RUN FARM

R. D. 2 NEWTOWN, PENNSYLVANIA BUCKS COUNTY

Complete Dispersal

WEDNESDAY, OCTOBER 23

SALE BEGINS AT 1:00 P. M.

90 HEAD • SELLING • 52 Lots

BEEF CATTLE • PEDIGREES • FAMILIES

These are included in this sale. A combination that will be hard to duplicate no matter where you go to buy.

Sons and Daughters of International Champions

• BEEF CATTLE •

Lot 1-5 yr. old son of Eileenmere 1032, 1949 International Grand Champion Bull.
Lot 2-2 yr. old son of Prince Eric of Sunbeam, sired six International Champions.
Lot 3-2 yr. old son of Eileenmere 1032, 1949 International Grand Champion Bull.
Lot 4-2 yr. old son of Homeplace Eileenmere 999-35th, twice International Reserve Grand Champion.
Lot 7-4 yr. old Gammer daughter of Ankonian 3216, powerful combination by the 1952 International Grand Champion Bull.
Lot 7A-5 month old bull calf by O. Bardoliermere, 1953 International Grand Champion Bull.
Lot 9A-5 month old bull calf by Homeplace Eileenmere 999-35th, twice International Reserve Champion Bull.
Lot 29-7 yr. old daughter of Prince Sunbeam 249, International Grand Champion Bull 1948.

FAMILIES INCLUDED:

GAMMER	IDESSA
WITCH OF ENDOR	COQUETTE
ZARA	JUANERRA ERICA
KATINKA	JILT
McHENRY BLACKCAP	HARTLEY EDELLA
GEORGINA	ETNA
ROSEMERE BARBARA	KARAMA
CRIDLAN EVERGREEN ERICA	KINDEW
ELBA ERICA	PRIMROSE

ALSO SELLING 10 YEARLING STEERS

Curls Run Herd is accredited for both T. B. and Bangs.

Auctioneer—Paul Good

Cattle will be sold at Paul Sangers Sale Pavilion, 4 miles east of Lebanon, Pa. on route 422.

Cattle can be seen prior to sale at Curls Run Farm, R. D. 2 Bucks county, Newtown, Pennsylvania.

FOR CATALOGS AND INFORMATION WRITE:

MR. & MRS. WM. W. STAPLIN, owners
PHONES:
CR. 7-2198—Summit, N. J.
DI. 4-4400—New York, N. Y.

PENNSYLVANIA ANGUS ASSN.
FRANCIS ENCISO, Sale Manager
1107 North 2d Street
HARRISBURG, PENNSYLVANIA
Phone: Cedar 28483 or Regent 77190

ly reduced protein consumption rates". It is significant to notice that no one else has been able to prove such health benefits.

He explained how and why a long list of body ailments and diseases (all since shown to be non-existent or due to other causes) which were in Chittenden's terms directly due to "gluttonizing on protein" or "luxus living" as he often termed the eating of enough protein to satisfy one's protein hunger.

The practical men in our Agricultural Experiment stations were quick to pick up Chittenden's ideas. The reason for this fast action was that feed proteins were expensive then, as they are now. If cattle and hogs would do so much better by eating only 1/3 to 1/4 the amount of protein they normally chose, as the "great nutritionist from Yale" said they would, this was exactly what these practical men were looking for.

A 4 to 5% protein ration is a lot cheaper than a 15 to 18% ration, so they immediately put animals on test and the results were, of course, exactly what every experienced stockman of today would expect. Cows eventually went to pieces and had to be put back on a normal protein ration to keep them from dying. Growing hogs didn't receive enough feed protein to build solid muscles or strong intestines for sausage casings. They yielded pork which was soft, watery and unmerchantable.

By 1912 the animal nutrition world completely rejected Chittenden's theories as being utterly unscientific and impractical. In fact, he has been so thoroughly forgotten in the livestock field, that I personally know of only a very few animal nutritionists that have ever taken the time to dig out and thoroughly review any of Chittenden's work. One of these few has expressed the opinion that Chittenden was the worst so-and-so food fadist that ever walked the face of the earth.

Shortly after 1907 in India and other parts of the Orient, where food protein had been both scarce and extremely expensive for centuries, Chittenden's views were also accepted, at first, with enthusiasm. They were put into effect with wholehearted determination.

Military personnel and prisoners were put on rations in line with what Chittenden recommended and claimed would benefit them greatly. The resulting mutinies, riots and deaths soon exposed the fact that Chittenden's theories were as utterly unscientific and impractical for humans as for animals.

Major David McCay, Head of the Calcutta Medical College, Calcutta, India wrote a book entitled "The Protein Element in Nutrition", 1912, exposing Chittenden's theories and even pointed out gross errors in his laboratory work. McCay went on to report on a comprehensive study he made of the protein situation throughout the Orient and the greater part of the world. He pointed out that the work of Voit, Atwater and the others of that school of thought, was scientifically sound, accurate and completely applicable in India, Japan and the other parts of the Orient as well as in the U.S.A. and Europe.

Many other human nutritionists of that period, including several in the U.S.A., vigorously attacked Chittenden's ideas and theories. Our Armed Forces for example never adopted his recommendations even though he experimented with U. S. military personnel, feeding them low protein rations and claiming that great health benefits were obtained by them.

Even in this Chittenden was in error as McCay of India discovered by carefully analyzing Chittenden's reports. The soldiers were eating good square meals on the side, hence getting extra protein; a fact which Chittenden supposedly never detected, but the soldiers themselves later confirmed.

So with all this adverse evidence in both animal and human nutrition piled up against Chittenden between 1907 and 1912, one would have expected to find him universally branded as a fadist and a quack, and relegated to a place in oblivian. But unfortunately for the agricultural and food industries, as well as the whole human race, the course of events went in exactly the opposite direction.

Chittenden became a very famous man. His methods and theories are still riding high and doing great damage all over the U.S.A. and throughout the world.

As a former president of one of our outstanding Agricultural and Home Economics colleges told me a few years ago, Chittenden became a force to be reckoned with. He was a man to be invited to all the top nutrition meetings and given a place as a guest lecturer. He gathered ardent followers wherever he went until they came to be numbered in the tens of thousands.

His followers hold, or have held the great majority of influential positions in the field of human nutrition in the U.S.A. and throughout a great portion of the world. His influence is still incredibly strong. In fact, he is "revered as the Godfather of modern nutrition" by his legions of misguided but still enthusiastic followers.

It is absolutely fantastic, but it is true that Chittenden's "minimum nitrogen balance" technique has come into widespread use all over the U.S.A. and many other places in the world as a measuring stick to determine protein requirements. A review of some of these experiments is shocking.

The experimenters who have used this "minimum nitrogen balance" method have been so taken in by Chittenden and the aura of scientific "objectivity" which surrounds him and his ill-conceived method, that they show no evidence of having thoroughly investigated or proven that this method could possibly give valid results. They seem to have accepted it in blind faith, and the results have been absolutely fantastic as you shall soon see.

Every few years the National Research Council, Food and Nutrition Board U.S.A., reviews the recommended dietary allowances.

On page one of its 1953 revision of "Recommended Dietary Allowances" it states: "The values proposed represent exactly what is implied in the literal interpretation of the words 'recommended dietary allowances' i.e., levels of nutrient intake appearing desirable for use in planning diets and food supplies." End quote.

The recommended dietary protein allowance set forth by the NRC was essentially the same in 1948 as it is in the later 1953 revision. Quoting from the 1948 bulletin:

"The protein allowances recommended for normal adults (regardless of muscular activity but not including pregnancy or lactation) are based on the standard of one gram of protein per day for each kilogram of body weight. This value or level has been widely used as a standard that provides a reasonable margin of safety. Its original basis was the average amount required for equilibrium in more than one hundred nitrogen-balance experiments in the course of twenty-five independent investigations including work in several countries and with both sexes, which average was increased by fifty percent to cover both individual differences in need and variations in the nutritive efficiency of the protein of different diets. The maintenance allowances thus arrived at by the Board in 1941 and reaffirmed in 1945 are again reaffirmed in 1948. Recent important advances in scientific knowledge of the chemistry and physiology of the proteins may contribute to a basis for more discriminating use of protein in the medical practice of the future. The recent extensive research of Hegsted, Tsongas, Abbott, and Stare indicates that the present allowance carries generous provision for differences in the proteins of normal diets as well as for individual variations of protein requirement among normal people." End quote.

These "one hundred nitrogen-balance experiments" were "minimum nitrogen-balance experiments" of precisely the same kind as Chittenden used. In fact his work, so far as I can learn, was considered among the 100 experiments.

You will notice that the above paragraph quoted from the NRC Recommended Protein Allowance refers to the extensive research by Hegsted and his co-workers using the "minimum nitrogen-balance method". This research was carried on at Harvard University about 1945 with its purpose to confirm the scientific validity of the NRC allowance. They, like the rest, followed directly in Chittenden's footsteps.

Quoting from the report of this work which appears in the Journal of Laboratory and Clinical Medicine, volume 31, page 261, 1946:

"Considering the experimental data presented in this study, the National Research Council's daily recommended allowance of 70 gm

These Arkansas Breeders welcome you to the American Aberdeen-Angus Breeders Futurity and invite you to visit their farms while in Arkansas.

HOME OF

WILMANS

"711"

WILMANS

ANGUS

STOCKERS & FEEDERS

R. D. WILMANS & SONS

NEWPORT, ARKANSAS

TO ANGUS BREEDERS EVERYWHERE

We wish to extend a warm welcome to the All-American Futurity and suggest a side trip to Hot Springs and the World Famous Baths.

H. C. YELTON

HOT SPRINGS, ARKANSAS

Plan to Attend the

FUTURITY in LITTLE ROCK

A Hearty WELCOME awaits you to Arkansas—The Land of Opportunity

Especially do we invite you to BIRDEYE where you will see a top herd producing Breed Improving, Profitable Angus Cattle on a sound practical basis.

BIRDEYE ANGUS FARMS

W. M. SMITH & SONS, Owners

A HERD WITH A BREEDING PROGRAM

HERD SIRES:

WHITNEY BARDOLIER 3
By O. Bardoliermere. (A great 2 year old bull being used heavily in our herd)

BLACK DUKE of ANGUS VALLEY
By Douglas 5th of A. V.—out of daughter of Prince Sunbeam 249th. (A top breeding bull—watch for his offspring at the Futurity Sale at Little Rock in October)

BURGESS BARDOLIER 7th
By Raona's Bardolier 3d. (A bull that has produced a great set of brood matrons for our herd—and still siring good calves)

We maintain 400 to 500 head of Registered and Commercial Angus on our farms at all times — Stock for sale at all times.

FELTON ANGUS FARMS

FELTON, ARKANSAS

Dan Felton & Co. P. O. MARIANNA, ARK. Dan Felton, Jr.

Shadow Mist Farm

MRS. GEORGE D. FOX, Owner

ROGERS, ARKANSAS Phone 1184J1

We are always happy to show our cattle—Why not come by for a visit.

Shadow-Mist Farm Production Sale
February 8 . . . Rogers, Arkansas

(grams) of protein for an adult weighing 70 kg (70 kilograms or 154 lbs.) is most generous and could, if necessary, be reduced to 50 gm. and still provide approximately 30 percent margin above requirement". End quote.

In this case the protein "requirement" was set at 38.5 grams which was determined by the "minimum nitrogen-balance" method. In this entire experiment which the NRC bulletin described above as being "extensive research", only twenty-nine (29) human subjects were involved. These twenty-nine subjects were split up into groups of four (4) to seven (7) individuals and the groups of this size took part in five (5) separate experiments.

Each one of these five experiments were run for only 31 to 42 days and during each experiment two (2) to five (5) different diets were fed to the subjects.

Now let me ask you what would your reaction be if a fellow who claimed to be an expert in feeding livestock came to your farm or ranch and told you that your animals didn't need the amount of protein that they are now eating (let us say a 14 to 17% protein ration), but that their "true" protein requirement was only about 4 to 5% protein in their ration. Further that if you fed them a ration of 7½ to 9% protein that they would be getting a great plenty. In fact you could reduce it to 6% and they would still be getting considerably more than they require.

Now suppose you asked this chap where he learned all this and he explained that at a supposedly great and reputable university they put five (5) groups of farm animals, 4 to 6 in each group, on test. There they ran each group from 31 to 42 days and each group received from 2 to 5 different rations during these 31 to 42 days. Further by analyzing the protein in the feed and collecting and analyzing the nitrogen in the urine and manure, plus a few other equally impressive maneuvers, they had conclusively proven that your livestock need only about 1/2 the protein they would normally choose under conditions of free choice feeding. And more than that, these "truly scientific" protein feeding rates apply to similar animals all over the world.

Frankly what would your reactions be to such a chap?

Would you argue with him and try to get him straightened out, explaining that no living man can possibly run a valid protein feeding test on cattle, or hogs in 31 to 42 days? Or perhaps you would take him to be a quack, or a mad man and run him off the place.

It is a cinch that you would never follow his crackpot advice in the feed lot. But incredible as it is, this is exactly the type of experimentation behind the protein feeding rates recommended at your own dinner table and that of 170 million other people right here in the U.S.A. Even though Chittenden was completely discredited in both the fields of animal and human nutrition by 1912, his hand still guides the protein feeding policies in our homes, in our schools, in extension work, in our government and in our own industry all across the land, with but few exceptions.

Voit and Atwater recommended protein feeding rates (120 to 130 grams per day) for people, which jibe in principle completely with what has worked well in the feed lots with billions of animals. Their values are very close to what the Armed Forces (125 grams) find has done a good job for millions of men over many, many years.

We should compare the scientific validity and practical applicability of these early workers findings with the type of experimentation carried out by Chittenden and his followers.

Imagine an experiment run only 42 days on a human who may live to be 70 to 100 years old. This is only about 1/500 to 1/1000 of a live span. In animal feeding we feel it necessary to run experiments through at least three generations in order to be really sure.

More than this when one takes the time to go into this "minimum nitrogen-balance" method on a strictly scientific basis one certainly gets an eye full. In the light of what modern scientists know about protein chemistry, the rate of protein growth, repair and all the other things that should be considered in determining protein requirements and feeding rates, the shoddy nature of the investigations upon which this present NRC allowance is based, becomes fully evident.

Now you might ask, what can be done about this situation? First of all we must remember that there is a small minority of human nutritionists who have never gone along with Chittenden and his followers. I know a number of these people personally. Their work should be sought out and publicized. The work of Voit, Atwater and the others should be reviewed and brought to the attention of the American people.

The book published by Major David McCay, "The Protein Element in Nutrition" should be reprinted and widely read.

We should encourage our nutrition schools and other research organizations to learn more about the quantity and nutritive quality of protein which will satisfy peoples' protein hunger and give them maximum nutritional benefits.

Since present unrealistically low food protein allowances have helped to create the negative attitudes and policies, which have in turn created the problems of food and feed surpluses and price instability, it behooves Congress to thoroughly investigate this entire situation. Congress has the right and responsibility to review appropriations which have been, and are being used to teach and promote nutritional policies which work against the best interests of the combined population engaged in producing, distributing and consuming protein food products. If Congress could at least help to minimize those nutritional practices and policies which are supported by tax funds and which continually tend to sabotage the development of our food protein markets, it would be a great help to the livestock industry.

We can all intensify our efforts to learn more about protein, and the quantity and nutritive quality which will do a good job of feeding ourselves and families.

We should organize a nutrition committee within each of our breed and other farm organizations. If such a committee or group already exists we should see to it that it is delegated specific authority to investigate this matter of protein requirements, allowances and desirable feeding rates and to report back its findings and recommendations.

Until such a time as this whole mess is straightened out, this matter should be high on the agenda of every farm and livestock organization in the country. From now on out, protein nutrition policy should be a key part of the overall policy of each and every one of these organizations.

Protein nutrition is our business and unless we help form constructive policies in this vitally important field it will not be possible to achieve the economic stability and prosperity our industry desires and deserves. This is a critically important issue at this time as we balance between vastly increased government controls and the hope for reduced government participation in us stockmen's private business.

If there is anything which I can do personally to help bring you more information, answer questions, or anything else that will help develop our markets so we can whip this so-called "Farm Problem" in the market place, feel free to write or call on me at any time. You can reach me at Route 10, Ames, Iowa.

Let us discuss what is currently being done about the food protein problem next month.

SINCE 1940
Annewood Farms
12 MILES EAST OF GOSHEN, KENTUCKY ON HWY 42
GOSHEN, KENTUCKY
CHAS. R. BOTTORFF • JOHN ROBERT BOTTORFF, Owners

"Concentration of Top Quality Bandolier and Eileenmere Breeding"
SIRES:
Homeplace Eileenmere 264 - Whitney Bandolier 1303
Marycrest Eileenmere 10 - Hillcrest Bandolier 85

GREENACRE FARMS

PRODUCTION SALE

TO BE AT THE FARM, MOROCCO, INDIANA AT 12:30 P. M. (CST)

OCTOBER 24

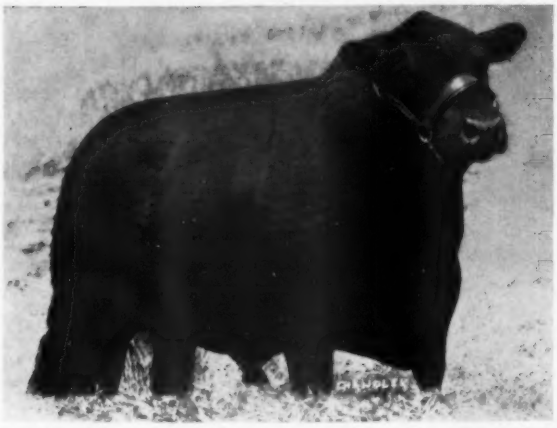

8 BULLS-38 FEMALES

There will be 20 open heifers and 18 bred heifers. This is an attractive offering of good cattle, all bred on the farm.

4-H and FFA MEMBERS:
There will be 12 outstanding steer and heifer calves selling.

FAMILIES . . .

McHenry Barbara
McHenry Blackcap
Evergreen Erica
Juana Erica
Ruby

●

Pictured above is PRINCE WOODBARR 5 1269813, a son of Prince Eric of Lakewood. At the Indiana State Fair, his sons, daughters, grandsons, and granddaughters have won Reserve Grand Champion Bull, five firsts, and many second and third places.

Pictured at the right is a group of Greenacre calves.

SERVICE SIRES: Prince Woodbarr 5 1269813, a son of Prince Eric of Lakewood; Prince Blackbird GF 1603868, a son of Prince Woodbarr 5; Black Bardolier GF 1974213, a son of Black Bardolier GR 44; and Bandolier of Anoka 106 2265984, a son of Bandolier of Anoka 70.

Auctioneer: Hamilton James

Dale Runnion for The Aberdeen-Angus Journal

Write for catalogs:

GREENACRE FARMS

MOROCCO, INDIANA

Major and Mrs. W. A. Rafferty

Ernest C. Hendrickson, Herdsman

Editorial . . .

(Continued on page 40

office. A well-informed membership is most important in providing this breed with top-flight promotion as it gives each breeder factual information to use when discussing the affairs of your association, and planned projects for breed improvement, when visiting with prospective breeders.

At the present time the very fact that we have only one recording office and one breed publication can be a determining factor considered by some prospective buyers of beef cattle. Our Association offers distinct advantages that are not found, at this time, in the leadership of our biggest competitor, the Herefords.

The present day Hereford breeder can not assure a prospective buyer of peace and harmony in his relationship with his Associations. There are two registry associations serving the Hereford breed, the American Hereford Association (AHA) and the American Polled Hereford Association (APHA) and two publications, The American Hereford Journal and The Polled Hereford World.

In 1956 the American Hereford Association requested the A.P.H.A. directors to consider a proposed merger. This was turned down and a counter proposal for a single joint registration certificate on Polled Herefords by both associations was presented to the AHA and promptly rejected.

This is a confusing state of affairs since the AHA members are fighting a losing battle against the influence of the Polled breed, losing, since in 1941 the ratio was 1 Polled to 14 Horned; in 1948 it was 1 Polled to 10 Horned and in 1956 it was 1 Polled to 4 Horned. There are now two distinct kinds of Herefords, the Polled and the Horned, and they might just as well be two distinct beef breeds rather than a division of one.

There is plenty of room in this country for all of the good beef cattle that can be produced and I am sorry to see this internal battle in the leadership of the Hereford breed. Two associations and two publications, each fighting for top position with one breed divided against itself. And to top it off a prominent Horned Hereford producer says, "Most Polled bulls are not 100 per cent dehorners so that many farmers and ranchers may end up with a half-Horned and half-Polled calf crop. Then too, there are those lousy little scurs that can worry a man to death".

Never before in the history of our breed has the combination of cooperation between the American Angus Association and the Aberdeen-Angus Journal been so important a factor in attracting prospective producers of beef cattle to purchase Aberdeen-Angus cattle.

Polled Herefords were developed to offset the influence of our own polled black breed and now the Hereford breeders have a wild-cat by the tail, a two-edged sword dividing their own publicity and promotional programs. Aberdeen-Angus breeders, and prospective buyers, are fortunate the leaders of their own Association and Publication are working together for the good of our breed. Our publicity problems are minor ones compared to those faced by some of other beef producers.

Aberdeen-Angus are superior beef cattle. We don't have to prove this point, that also we can not rest on our laurels. You, as a breeder of Aberdeen-Angus, are a personal link between your Association and the prospective members. You can be very influential in bringing more new breeders into the membership of your Association.

Never was the time more opportune to forget any personal feelings that might possibly be detrimental to the future of our breed. Let's work together and our own breed will continue to play its part in the beef improvement program of America.

What an opportunity! One American Angus Association, one Breed Publication, and over two hundred active associations of breeders scattered across this land. The future is bright for Aberdeen-Angus---Let's stress our advantages.

AN OPEN LETTER TO THE EDITOR

Dear Dick:

You might think that we here at Heckmeres Highlands do not "fit" bred females when you will look at the animals listed as "safe in calf" in my coming sale. I am sure that at many other auctions you have seen bred heifers twice as fat as the ones I will be offering safe in calf (mostly to Mac) on November 4, 1957 and in the future to come.

After having been in the pure-bred Angus business as long as I have, one forms one's own personal ideas on many issues. Sometimes people think one way . . . but act another. I have made up my mind to follow my convictions.

Over and over again I have purchased FAT SALESTOPPERS from good herds carrying the service of the Seller's very valuable herd bulls. Also, over and over again I have lost the first calf out of fitted fat heifers. Once or twice even a Caesarean section was called for; another time the young matron was injured at parturition and would not breed again and even had to be shipped; or the calf was born dead and the vet bills and the losses were great (not counting all the heartache for the owner and many a sleepless night for the herdsmen). Therefore, I made up my mind for my coming sales and for the future herd plan at Heckmeres Highlands never more to "properly" fit or over-fit BRED sales females. Let's give our future brood cows a chance to calve NORMALLY, and to produce the desired calf by the valuable bull without help from herdsman or

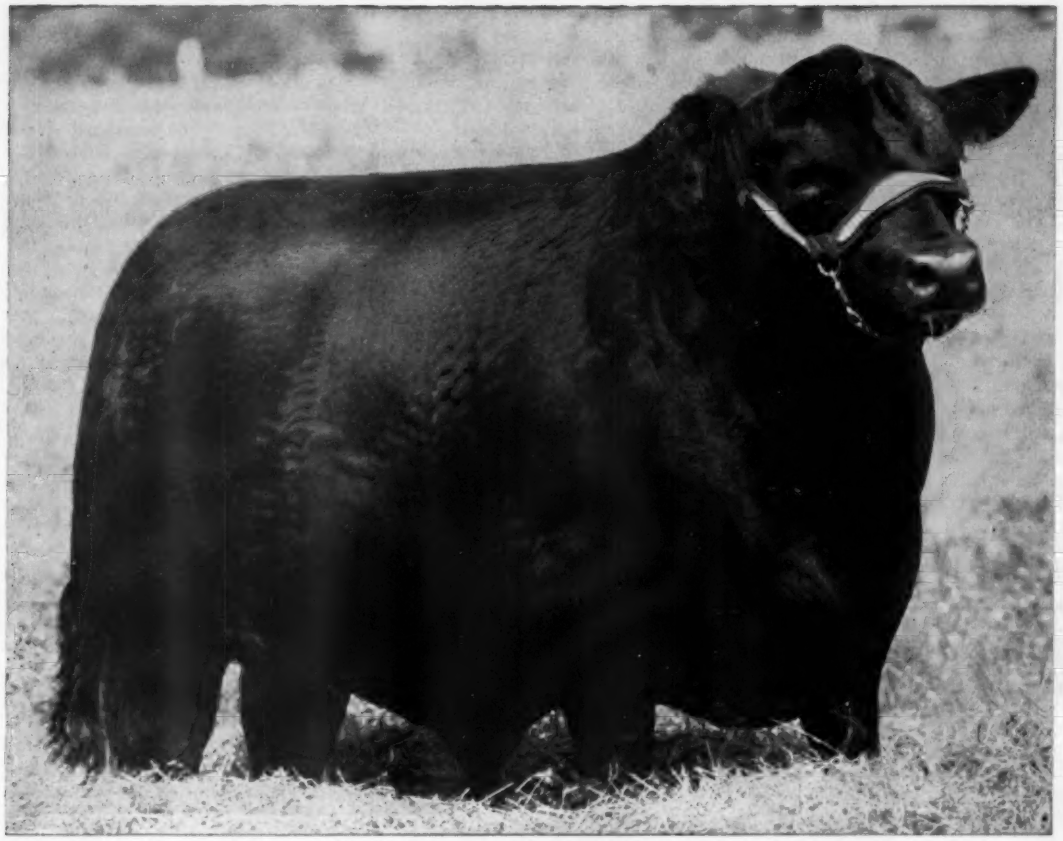

Millardenmere 9th . . . "The New Mr. Lyon Angus"

5 GOOD ONES

At the great American Futurity Show and Sale at Little Rock, Arkansas, on October 30th, we are selling a powerful bull and four top heifers. Two of them are bred to a great bull, Millardenmere 9th.

The bull, Envoy 4 of Bar S, is ready for heavy service. Lyon Eurotia Ever and Black Maid of Supreme sell bred to Millardenmere 9th. Lyon Proud Witch and Lyon Bessie Mere both sell open so that you may take them home and breed them to your own good herd bull.

Be sure to attend this great event and support a progressive town . . . Little Rock, Arkansas.

LYON

J. E. LYON, Owner - Phone Melrose 7-3075

ANGUS

OLIVE BRANCH, MISSISSIPPI

HERD SIRES

LYON PRINCE ENVOY 100
SON OF PRINCE ENVOY
WHITNEYMERE 135
SON OF 999-35
WINDERMERE 3502
SON OF 999-35
MASTER PRINCE OF BYHALIA
SON OF MASTER PRINCE

EILEENMERE 1431
SON OF EILEENMERE 1100
ELBA BARDOLIER OF WILSON CO
SON OF BLACKBIRD BARDOLIER G. R
HOMEPLACE EILEENMERE 6
SON OF EILEENMERE 407
MILLARDMERE 9
SON OF EILEENMERE OF WOODBARR

C. B. ANDERSON
Manager
CALVIN LOONEY
Herdsman

vet; then let them settle right back after calving to the new owner's good herd bull.

Another thing . . . I also do not believe in breeding females at too young an age! In the old days of the prudent and wise Pioneer Breeders in Scotland and in this country . . . before the jet and jazz age or even the motor car . . . when Time was plentiful, the constructive breeder had loving patience and hardly ever served his valuable heifers before they REALLY had reached their full growth. I have nothing against breeding a heifer at 18 months of age if she has enough size; but let's give her 24 months to mature . . . if she is the "middle of the road" type or on the smallish side. She will have a longer lifetime of production ahead of her for us this way than if (as listed in many a sales catalog and permissible by the rules of our own National Association) she is pronounced by the Seller to be of breeding age at 12 to 15 months. I do not like it that a calf can be legally registered out of a female who, herself, is only 20 months of age when she has her first calf and, by common sense, cannot be fully mature. Poor child bride! She is mostly under-developed. True, it might not hurt one or another growthy heifer . . . but let's not make it a rule. The aim of all of us should be to want to and to breed healthy, roomy, good-milking cows of great longevity and long production. I sincerely believe that full maturity at breeding age helps to make a good mother out of a female and that she then will produce a maximum number of progeny during her long life.

I repeat: In many "Sales Rules and Conditions" in auction-catalogs a heifer, if not settled within 6 months after reaching maturity, can be returned to the seller's farm at the purchaser's expense, toting her back home where she came from . . . perhaps a 1,000 miles or more . . . for the seller to try to breed her for another 6 months and the maturity age is given as 14-15 months of age regardless of the heifer's size and development.

Think this over! We all are in the beef cattle business to make money and, if possible, to get a quick return on our investment! BUT let's give our **cows** a **chance** to **mature properly** before we expect them to pay us the good dividends we all rightly can expect from them. I suggest giving the average female doddie up to 30 months of age to be proven a breeder! At which time she absolutely should be settled even if this means that she only will start her long productive years and drop her first calf when she is (plus/minus) 3 years old. It will pay off, no doubt, in the long run for a CONSTRUCTIVE BREEDER.

This is the sincere opinion of

"Grete"

Mrs. E. H. Heckett
Heckmeres Highlands
Valencia, Pennsylvania

—o—

THE TENTH ALL AMERICAN FUTURITY

The Tenth All American Aberdeen-Angus Breeders' Futurity will be held in Little Rock, Ark. on October 30 and 31. The show and sale are scheduled to be held at the Arkansas Livestock Exposition Grounds with showing in the beautiful Barton Coliseum. The Arkansas Aberdeen-Angus Breeders' Association, J. H. Allen, President; the Arkansas Livestock Exposition, Sen. Clyde E. Byrd, Manager; and the Chamber of Commerce of Little Rock, Ray Hedges, Manager, are host to this year's great Angus show.

The three organizations mentioned have guaranteed very liberal financial assistance, which will again make the Futurity premium list one of the largest offered to Angus cattle exhibitors in the nation. Also, the American Angus Association, Frank Richards, Secretary, has

Beermann Breeder Aberdeen Angus

— HERD SIRES —

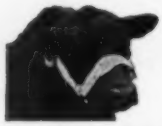
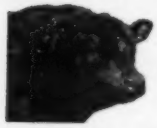

EILEENMERE 1257 By Eileenmere 1100 | W. G. BLACK BARDOLIER 9 By Black Bardolier W. G. 3 | WALNUT EILEENMERE 19 By G. H. Eileenmere 1500

EBON BARDOLIER 50, son of W. G. Black Bardolier 9

We endeavor as a breeder of Aberdeen-Angus cattle to produce quality cattle that do well for others.

Third Annual 4-H Calf Sale (All Angus) and Tamworth Boar Sale

OCTOBER 10, 1957 — AT OUR FARM

also Bread 'n Butter Sale, December 11, Denison, Iowa

Mr. and Mrs. Charles F. Beermann

DAKOTA CITY, NEBRASKA

8 Miles S. W. of Sioux City, Iowa — Phone 2978

"Constructively Bred for Breed Improvement"

GLENCARNOCK BARDOLIER 12th 1276452 • ANKONIAN 6401 1977659 • RAONA'S BARDOLIER 111th 1738815

Glencarnock Stock Farms

ADA, MINNESOTA

James W. McGregor, owner

again appropriated a substantial sum for the premium list.

For the first time in the history of the Futurity, the event is being held later in the season rather than being the opening show of the fall circuit the first part of August. This change was voted by the exhibitors in order to get away from some of the hot weather usually experienced the early part of August, with the idea that it would be better on the cattle and also more comfortable for the visitors at the show.

The dates of October 30 and 31 were picked since they follow most of the state fairs of the nation and yet precede the Eastern National Show at Timonium, Md., and the International Livestock Exposition of Chicago. In fact, the Futurity this year falls into a show circuit whereby exhibitors may exhibit at Tulsa, Okla., Dallas, Tex., The American Royal at Kansas City and then the Futurity at Little Rock. Or another schedule which exhibitors could make would be the Mid-South Fair at Memphis, the Arkansas Livestock Exposition at Little Rock, and on to Dallas, Tex., the American Royal at Kansas City and back to the Futurity at Little Rock.

The Futurity Sale is being revived this year, and a larger group of cattle will be offered than at any previous Futurity Sale. Over sixty head have been nominated with approximately half the cattle coming from members of the Arkansas Angus Association, which is managing the sale, and the other half from the Futurity nominators. Since the schedule of the Futurity events will be similar to that of previous Futurity shows, the sale will probably be held the afternoon of Wednesday, October 30.

It is not too early to begin making plans to attend this great show. The Marion Hotel has been designated official headquarters. You may write Mr. Ben Shelley, Manager, Marion Hotel, for accommodations of your choice.

—o—

When your steer, cow or heifer strikes a sharp post or corner, a narrow gate or other obstruction—you are not merely causing black and blue marks—you are helping inflict costly bruises to the loin, rump, round, or other expensive cuts of the carcass. Livestock Conservation, Inc. warns, "All bruises are costly . . . costly in the waste of labor used to trim the carcass . . . and costly in the devaluation of the carcass that results from the unsightly trimmed appearance." The LCI organization points out that nearly all bruises are man made or at least man caused. Why??? . . . simply because livestock will not, if left to its own devices, bruise itself. It's when man enters the picture that bruises begin to occur. Remember . . . when livestock bruises, everybody loses.

Whatever you feed livestock . . . they need

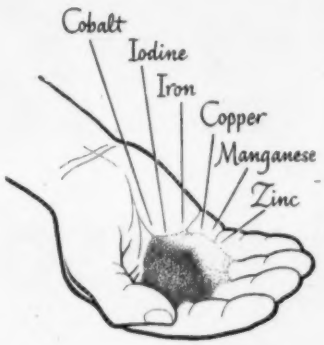

Dairy cows, beef cattle, hogs and sheep all must have these six essential trace minerals for sound health. Most farms lack one or more of these minerals. Take no chances on costly deficiencies . . . feed Morton T-M Salt.

MORTON

TRACE-MINERALIZED

SALT

Morton T-M Salt, fed free choice, is the sure way to get better results from your feeding program. Your animals get the trace minerals they need along with the salt they eat every day. And trace minerals boost the feeding value of your other feeds.

Feed Morton T-M Salt even if you feed a major mineral. You'll get more meat, milk and wool. Morton uses all the top quality compounds that research has shown are the best available sources of trace minerals. Morton T-M Salt is the finest product of its kind. At your feed dealer's—bags or blocks.

HIGH POINT HIGHLIGHTS!

WHITNEY EILEENMERE 16th

OUR SENIOR SIRE

WHITNEY EILEENMERE 16th

By Homeplace Eileenmere 210th. His Get have won so well . . .

AND OUR NEW $10,000 JUNIOR HERD SIRE

ANKONIAN 35137th

By "999-35th" out of a Bell Boy MK dam, another International winner . . . Watch for "35137th" at the fall shows . . .later, his calves out of "16th" dams.

Calf Manna FED

FAMILIES:

Blackcap Bessie, Zara, Ballindalloch Jilt, Black Jestress, Karama, Blackbird, McHenry Barbara, Maid of Bummers, Miss Burgess, Glencarnock Elba, Juana Erica, Elaine, Mignonne, Kildonan Erica, Enchantress Trojan Erica, Queen Mother, Blackcap Effie and Elluna.

Tuberculosis Accredited Herd No. 562838
Brucellosis Accredited Herd Cert. 7998

HIGH POINT FARM

DOROTHY D. WALL & SONS
LEBANON, INDIANA
ROBERT Q. SNYDER, manager

A DAY IN MISSOURI

The Missouri 4-H boy who walked 10 miles to get the heifer he had won—and then led her home—really hasn't changed too much in the last 30 years. The old enthusiasm is still there; his interest in Angus cattle is even stronger; the main thing is he doesn't have to do as much walking.

That ex-club boy is J. B. McCorkle of McCorkle Park, Smithville, Missouri. Recently when near Kansas City the opportunity presented itself to visit the 355 acre grassland farm where the McCorkle Angus herd is maintained. It was a

AT McCORKLE PARK—On this page, above, are a few of the brood cows in the McCorkle herd. Below are 23 weanling daughters of the 1951 International champion bull, Elban Bardolier 3d. On the next page, top, is the McCorkle home on the 355 acre Angus farm near Smithville, Missouri. Next, the Perth champion cow, Essay of Bleaton, foundress of the Essay line of females. Below her is her 1955 heifer calf by Elban. A full brother, a year older, sold for $10,000, in last year's sale. At the bottom are four young bulls by Elban Bardolier 3d.

chance to see how a man who has managed over 600 sales in recent years—from small district sales to the breed's first million dollar production—handled his own herd and merchandised his own cattle; what his thinking was on the future of the Angus business; what he liked in the way of type, quality and breeding in his own herd. The result was one of the most interesting days—cattle-wise—that this writer has experienced. Going through the cow herd, looking at the young bulls being fitted, brought into sharp focus most of the breed's history of the last three decades. For "Mac" is a walking encylopedia of champions, bloodlines and top cattle. He has shown or has been associated with many of them; others he has seen in pastures, shows and sales from coast to coast.

We are getting a little ahead of our story. Some background material is in order in the life of a man who has crowded a lot of cattle history into a comparatively brief span of time. Drawing on personal remembrance, plus some inquiry, a lot of facts have been jotted down. So, "Mac", here is the Angus version of "This is Your Life":

The name J. B. McCorkle was first associated with Angus in 1911. Mac was two months old and his father, Otho McCorkle of Fayette, Missouri, took out a membership for him in the National Association. The home herd was built on a foundation of cattle from the pioneer Estill and Elliott herds, founded in 1882 in Howard county, Missouri.

Mac's active association with the Blacks started early. We once heard a neighbor remark that "he teethed on show stick." Be that as it may he showed many county, district and state 4-H champion Angus steers and heifers, climaxing his club career by being named top 4-H boy of his state with trips to Washington, the Eastern States Exposition, the American Royal and the International in Chicago. He was also on the state championship demonstration team and was named the state 4-H health champion.

The long walk to pick up his heifer was around 1920, "Mac" recalls. Hugh Elliott had offered a heifer for the boy showing the winning Angus steer in a local show. This was one the youthful Angus enthusiast had to take second in, but the veteran breeder told him he still could have his pick. So the 10 mile walk from Fayette to Estill, and back, with the heifer. She was a "Heroine", a family Mac still likes, and one represented in the cattle shown and owned by his daughter, Coleen.

This writer's first meeting with the young Missourian was in the early 1930s. In 1931 and 1932 he was with the show herd of S. C. Fullerton & Sons of Miami,

(Continued on page 254

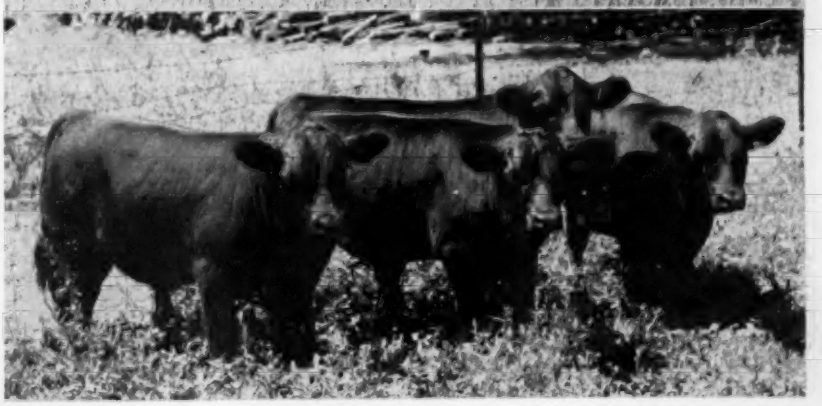

Latest in Branding and Marking Equipment
Always Dependable Products at Popular Prices
FRANKLIN
offers a full line of top quality

Franklin Rotary Tattoo — Quick, accurate, neat tattooing. Any number up to 9999 by simple pressure of thumb. An exclusive Franklin patent.
Interchangeable Tattoo
Tattoo Ink
BRASS NECKTAGS and CHAINS

ALUMINUM EAR TAGS
Applied in One Operation
For Cattle, Hogs and Sheep
FRANKLIN STANDARD COPPER BRANDING IRONS
Hold Heat. Burn Evenly.
Standard and Special Designs.

L & H ELECTRIC BRANDERS
Universal Brander, or any special brand made to order . . . HEATS QUICKLY . . . Can't get too hot and burn up. HOLDS HEAT

BRAND-EM-OL Chemical Liquid
New Franklin Catalog free
Describes, illustrates and Prices the complete lines of Franklin Products.
Local Drug Store Dealers
O. M. FRANKLIN SERUM CO.
Denver · Kansas City · Wichita · Amarillo
Ft. Worth · Marfa · El Paso · Montgomery
Alliance · Salt Lake City · Los Angeles
Portland · Billings · Calgary

THE CHRONICLE
MIDDLEBURG, VIRGINIA

An illustrated weekly devoted to Thoroughbred sports — racing, steeplechasing, foxhunting, beagling, polo, horse shows, equitation and junior activities. $7.00 per year.

Angus Futurity To Move

One of the greatest shows of Angus cattle will be held at the Arkansas Livestock Exposition grounds. The American Angus Futurity previously held in past years in St. Louis and Louisville, Kentucky is coming to Arkansas October 30 and 31. Plans are that Little Rock and the Livestock Exposition grounds will be the permanent home of the Futurity. Approximately 400 to 500 head of cattle will be on hand to compete for one of the highest premium shows in the country.

The Arkansas Angus Association, the Arkansas Livestock Show Association, and the Little Rock Chamber of Commerce pooled their efforts and resources in securing this great show.

The official program and premium book for the Futurity is being printed by the Arkansas Angus Association.

Every Angus breeder should cooperate to the fullest extent in making this event a success in a coming cattle country.

Below is a list of the chairmen and vice chairmen who are formulating plans: General Chairman, J. H. Allen, Camden; Vice Chairman, Clyde E. Byrd, Box 907, Little Rock; Vice Chairman, Ray W. Hedges, Chamber of Commerce, Little Rock.

Show and Sale Committee: Chairman, Bob Beck, Arkansas Livestock Show, Little Rock; Vice Chairman, J. Herbert Carrier, Agricultural Extension Service, Little Rock.

Finance Committee: Chairman, W. M. Smith, Jr., Birdeye; Vice Chairman, Al Prestridge, Marianna.

Publicity Committee: Chairman, Marvin Vines, KTHS-KTHV, Little Rock; Vice Chairman, Bill Connelly, Arkansas Press Association, Little Rock.

Program and Meeting Committee: Chairman, Jim Wilmans, Newport; Vice Chairman, Ross Mauney, Arkansas Power and Light Company, Little Rock.

Transportation and Accommodation Committee: Chairman, Ben Shelley, Marion Hotel, Little Rock; Vice Chairman, E. J. Shields, Stuttgart.

Entertainment Committee: Chairman, W. M. Smith, Birdeye; Vice Chairman, E. J. Shields, Stuttgart.

Ladies Planning Committee: Chairman, Mrs. Jean Crouch, Newark; Vice Chairman, Mrs. Bill Hunt, De Witt.

Any question concerning any phase of the Futurity should be forwarded to the respective committee.

In conjunction with the Futurity an auction sale of 60 head of selected out-of-state and in-state cattle will be sold on Wednesday p. m., October 30.

Twenty-four consignors representing fourteen Arkansas consignors and ten out-of-state consignors have consigned eleven bulls and forty-nine bred and open females. The sale offering is top selected cattle of quality and will be very good.

Some of the families represented are: Tolan Missie, Sunbeam Barbarosa, Gammer, Blackcap Bessie, Witch of Endor, Karama, Ballindalloch Georgina, Zara, Tolan Pauline, Ectessa, Edwina, Blackcap, Pride, Miss Burgess, Erica, Barbara, Elba, Queen Mother, and others.

For catalogues write Jim Crouch, Secretary of the Arkansas Angus Association, Newark, Arkansas or J. H. Allen, General Chairman, Fooks Angus Farms, Camden, Arkansas.

Below is a list of consignors: J. Garrett Tolan Farms, Pleasant Plains, Illinois; Fooks Angus Farms, Camden, Arkansas; French Broad Farms, Bowling Green, Kentucky; Triple S Farms, Magnolia, Arkansas; Keefauver Brothers, Jonesboro, Tennessee; Mahan Farms, Marianna, Arkansas; KerMac Angus Farms, Poteau, Oklahoma; Lucian Sloan, Imboden, Arkansas; Lyon Angus Farm, Olive Branch, Mississippi; Sam Evans, Waldron, Arkansas; Marydale Farms, St. Francisville, Louisiana; Dan Felton, Marianna, Arkansas; Harry Moore and Sons, Columbia, Missouri; John Duckett, Stuttgart, Arkansas; Orchard Hill Farms, Enid, Oklahoma; Mrs. George Fox, Rogers, Arkansas; Red Oaks Farms, Rocky Comfort, Missouri; University of Arkansas, Fayetteville, Arkansas; H. E. Stanford, Donelson, Tennessee; Jack Gipson, Walnut Ridge, Arkansas; George A. Green, Prescott, Arkansas; Harry C. Brown, Leslie, Arkansas; Trojan Farms, Prescott, Arkansas; A. C. DeClerk, Pocahontas, Arkansas.

BEEF-CATTLE GRASSLAND FIELD DAY SET FOR SEPT. 19

A round-up of recent research on beef cattle production and a look into the future will highlight the annual Beef-Cattle Grassland Field Day Thursday, Sept. 19, at the University of Minnesota's Rosemount Agricultural Experiment Station.

A. R. Schmid, University agronomist, will compare weedy vs. daily rotational grazing. He will report on tests in which beef cattle have been pastured in lots big enough for a week's grazing, compared to pastures where the cattle have had pasture just large enough for one day at a time.

"Pasture fertility and beef production" will be the title for a report by P. M. Burson, University soils scientist. He will discuss fertility trials and whether fertilizing pastures pays off in increased

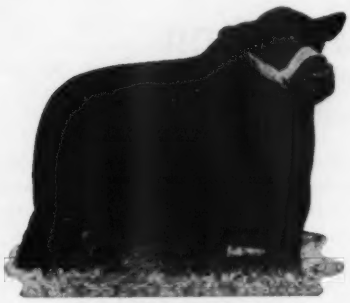

EILEENMERE F 105
Top Quality — Top Breeding
Double Grandson of the "487th",
The "Wonder" Bull

OFFERING EXCELLENT SELECTIONS OF SHOW AND HERD SIRE PROSPECTS

Prices Are About Half You
Expect To Pay For This Quality.
SELECT YOURS EARLY

L. M. THORNTON ANGUS FARMS
5 Miles South
GARDEN CITY, MISSOURI

Advertising is the best reputation builder!

PHILIPS' COLUMN

A local purebred Angus breeder of some reputation brought five steers in from the pasture and showed them in the Feeder Calf class at our county fair. There was $50 involved for first place. Out of the nine or ten groups shown, our hero took fourth, the winner was a breeder of grade Angus and second and third went to grade Herefords. Maybe this fellow only steered the lower half and the commercial man brought in his best, but aren't all purebreds supposed to be better than grades? Or was the U. of Mo., judge astigmatic? It couldn't be feed and care that usually makes purebreds look better, surely. A reserved seat at my Oct. 19 Landrace hog sale plus a free pre-sale lunch will be awarded to all who guess the correct identity of the above breeder and write me before midnight Oct. 15. Remember, you must be present on Oct. 19 to collect and duplicate prizes will be awarded. It's earlier than you think in the Landrace business. Write for catalog.

P. P.

Perry Philips Farm, Columbia, Mo.
E. E. Bills, Herdsman Lawrence Neal, Ass't

BROOKLAWN FARMS

SENIOR SIRE
BUTTONWOOD GRENADIER

He is sired by Buttonwood Bardolier and out of Millarden Queen Mother. We purchased him from Cameron Hawley, Lancaster, Pa.

JUNIOR SIRE
MILLARDENMERE 14th

Calved June 10, 1954, he is by Eileenmere of Woodburr and out of Ankony Blackbird 38th.

We have some heifers and a few older cows for sale. Buyers always welcome.

MRS. JOHN B. HANNUM, 3d
UNIONVILLE, PENNA.

gains, less bloat or in other benefits for beef cattle.

The bloat problem and what is known about it now will come under scrutiny by C. E. Stevens, veterinary research worker at the University.

A trio of University livestock scientists—A. L. Harvey, W. J. Aunan and O. E. Kolari—will report on beef cattle feeding experiments. During the past year, the livestock men have been running experiments on stilbestrol and terramycin, stilbestrol—fed and implanted —and dynafac, stilbestrol and grain on pasture, inseed oil meal and soybean oil meal and silages for wintering calves.

One of the features of the feeding trial reports will be on low level stilbestrol implants. Last year, the livestock researchers found that implanting stilbestrol increased gains in beef cattle, but, at the levels used, resulted in unfavorable "side effects"—high tailheads and low backs—on the cattle.

During the past year, the cattle have received stilbestrol implants at 10, 20 and 30 milligram levels, to find out whether it's possible to still get the gain increases but eliminate the side effects.

"Beef cattle prospects for 1958" will be the final topic of the event, and will be discussed by N. K. Carnes, manager of the Central Livestock association, South St. Paul.

The Beef-Grassland project at the Rosemount station was started in 1952. Since then, the livestock scientists, soils men and agronomists doing the work have made a number of findings important to beef producers around Minnesota.

All interested persons are invited to the Sept. 19 field day. The event will start at 1 p. m.

——o——

LITTLE CHANCE FOR LACK OF VITAMIN A.

As a rule stockmen won't have to worry about a vitamin A deficiency in their beef cattle in winter if the livestock had access to green pasture during the previous summer.

Beef cows which were kept on a ration devoid of carotene at the Oklahoma A&M agricultural experiment station for nine months, did not appear to have any symptoms of a deficiency at the end of the test, reports Dr. L. S. (Bill) Pope, head of beef cattle nutrition research at Oklahoma A&M.

Pope said one phase of the test consisted of keeping the cows on a low plane of nutrition. These skimpy rations also were deficient in carotene.

"The lack of feed did not increase the possibility of vitamin A deficiency among mature cows," Pope pointed out. However, cows fed low levels of nutrients may give birth to thin, weak calves and may not milk well enough to produce a satisfactory calf crop.

Denver **Stoney** Colo.

TOPS at Any Show

Order Supplies for the Coming Fall Shows

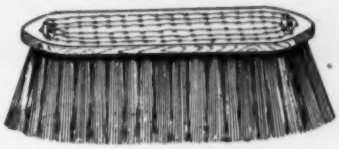

RICE ROOT BRUSHES

Finest grade rice root, hand-drawn into hardwood maple backs. Also fiber brushes.

ROUND TOOTH TYPE SCOTCH COMB

Light weight and well balanced. Comes in Fine, Coarse or Extra Coarse.

ORDER DIRECT

STONEY Inc.
4700 Humboldt Street
Denver 16, Colorado

SILVER KING
"KING OF THE CATTLE CHUTE WORLD"
The Original
3 IN 1 CATTLE CHUTE

All new pipe! 5 models with or without wheels and loading feature. Exits provide cutting chute. Stanchion type headgate if desired.

• FEEDERS
• GATES
• COMBINATION CHUTE & SCALE

Write for Free Catalog

HELDENBRAND & SON
P.O. BOX 2367 • Phone REgent 6-5757
OKLAHOMA CITY, OKLAHOMA

greater per acre yield with

That's why on farms across the nation . . . around the world, you'll find more RAIN BIRDS than any other type of sprinkler.

Made with a minimum of moving parts to wear or require servicing, RAIN BIRDS stay on the job, performing with maximum efficiency and dependability. **See your dealer today** or write for **literature.**

Remember, if it hasn't the name, it's not the same! Specify Rain-Bird Sprinklers!

NATIONAL RAIN BIRD SALES & ENGINEERING CORP
Azusa, California
RAINY SPRINKLER SALES
Division L. R. Nelson Mfg. Co., Inc.
609 W. Lake St., Peoria 5, Illinois

To Test Consumer Reaction To Grass-Finished Cattle

Grass finishing of beef may open an important new market for cattle in the Rocky Mountain area, according to the Board of Directors of the Northwest Mountain Meadow Research Corporation at Fort Collins, Colorado.

If consumers like the flavor, tenderness and lower price of meat from grass fed cattle, the directors said, a new method of beef production will be open for mountain ranchers.

Beginning this fall, scientists from the Colorado Agricultural Experiment Station and the U. S. Department of Agriculture, in cooperation with local ranchers, will conduct feeding tests to fatten young cattle on grass and hay alone. This ration will be fed until the animals are ready to go to market.

Weaner calves from selected herds in the Steamboat Springs and Hayden areas will be fed out at the Farrington Carpenter ranch near Hayden.

When ready for slaughter, the cattle will be sold to the National Tea Company of Chicago. This firm will distribute and retail the meat, taking a consumer survey from their customers to see how they compare meat of grassfed cattle with that of grain-fed animals.

Recent tests on the Carpenter ranch proved that a 1000-pound heifer from high quality stock can be raised in 15 months on grass forage alone. The new experiment is an effort to evaluate consumer reaction to meat from cattle that have received a grass ration without the use of supplements.

Livestock Insurance
KEIKI KESHNER
Good Earth Stock Farm
New Florence, Missouri
Representing:
Hartford and Lloyds
"If we haven't got it, we will help you get it.
Never get caught with your insurance down"
Tel.: Montgomery City, Mo., 196F5

ANGUS AUXILIARY NEWS

(Continued from page 50)

tually have heifer classes in all the fairs. It is our belief that the heifer project, even more than the steer project is most likely to produce new, young and enthusiastic breeders of Angus cattle.

This awards program, under the chairmanship of Miss Carol Hackney, Cold Saturday Farm, Finksburg, Md., resulted from decisions reached at the summer meeting of the club, which was held June 26 at Swan Point Farm, Rock Hall, Md. Mrs. Russ West was hostess, and served a delightful seafood luncheon, most appropriate to the Chesapeake Bay setting. Following luncheon Mr. Russell West conducted a tour of the farm with special emphasis on the cattle and breeding program.

At this meeting the following regional directors were appointed: Mrs. Edgar Merkle, Merkle-Patuxent Farm, Naylor; Mrs. George L. Harner, Harner's Chance, Taneytown; Mrs. Chester Congdon, The Valley Farm, Hampstead; and Mrs. Hutchens, Great Meadows Farm, Frostburg. These directors should make possible a closer relationship between the Maryland Club and the local interests.

A program committee was appointed to arrange short but interesting and informative programs for coming meetings. This committee is Mrs. R. J. Huebner, Ijamsville; Mrs. Charles Shutter, Carrollton Farm, Westminster; and Mrs. E. L. Shaffer, Norbet Farm, Reisterstown.

A Fair Booth Committee, consisting of Mrs. Charles A. Morrow, Mrs. Russ West and Mrs. Paul Wise, will undertake again this year the decorating and "womanning" of the Angus booth at the State Fair and the Eastern National. We hope you will look us up when you come to the Eastern National—our booth is to be an eye-catching one, and there are sure to be some of our members to be found nearby. Let's get together in the Angus booth at the Eastern National!

Mrs. A. L. Mathias, president, will entertain at the next meeting, September 19 at Al-Go-Peg Farm, Upperco, Md.

■

IOWA MEETING

About 60 ladies were in attendance at the Iowa Auxiliary meeting at Cedar

Barney Davis, Barnyard Engineer, says

"THIS IS AUTOMATION...
without extravagance!"

Here's a push-button livestock feeding system that consolidates many practical ideas developed through 62 years of experience in manufacturing and selling feed equipment. This ingenious system is available either as a complete package or in one or more items on a "do it yourself" basis with Krimper Kracker®, Transit Mixer, Granulator and Metering Bins.

Plant pictured here easily handles 50 to 500 cattle on full feed, costs only $3,895.00, quickly pays for itself. Larger units handle up to 25,000 head.

Send postcard for complete information.

DAVIS BUILT HCD SINCE 1894

H. C. DAVIS SONS'

BOY AC-185 BONNER SPRINGS, KANSAS

Rapids on July 7th. Mrs. Richard Wall, National Auxiliary President, spoke briefly and mentioned that there would be an Auxiliary Booth at the International this year. Mrs. Harold Austin, Lancaster, Wisconsin, National First Vice-President, also was present and spoke. Mary Mallory past National President was recognized. Mrs. Jean Brandrup spoke on National Scholarship.

Mrs. Norwin Martens of Tipton was acknowledged on her work on promotion of selling tickets for the beef. Money to go to scholarship fund.

Mrs. Merl Thorman of Blairstown for her activity in stimulating the Hawkeye group and keeping them informed by her publicity sheet.

By-law changes were read by Mrs. Steve Brooks of Ames—and passed. Nominating committee appointed with Mrs. Loren Emke, chairman. We have 186 members now.—Mrs. F. W. Hoover.

ASSOCIATION NEWS

(Begins on page 37

For the past two summers he was assistant county agent in Kingsbury County, South Dakota. This work was primarily with 4-H Club boys and girls.

notes from the Fieldmen

FROM THE SOUTH CENTRAL REGION . . .

West Tennessee Angus breeders visited eight Angus farms in the Brownville, Tennessee area, July 24, on their annual tour sponsored by their association.

At one of the stops Douglas Pedigrew, Brownville county agent, explained "Cattle Management", and Vern Kerchberger, American Angus Association fieldman, discussed "Your American Angus Association".

During the tour cow herds, herd bulls and management and cropping practices were observed at the farms of C. T. Hooper, A. C. Viers, David Evans, David Evans, Jr., Harbert Thornton, Sr., Harbert Thornton, Jr., Jesse T. Mullen, and Homer Rainey.

■

Members of the Tennessee Valley Angus Association were welcomed to their annual field day July 27, at Migliore and Sons Farms, Cookeville, Tennessee, by Martin Migliore, owner of the farm. Clarence Bartlett, Cookeville, president of the association and Roy Turner, Covington, president of the Tennessee Angus Association also gave welcoming speeches.

A hoof trimming demonstration by Bill Reed, herdsman, Migliore Farms,

(Continued on page 222

2 RECENT ADDITIONS TO OUR COW HERD.

ANGUS VALLEY ERICA 21st 1243496 AND HEIFER CALF

She is sired by Black Peer 28th of Angus Valley and out of a dam who was by Prince Eric of Sunbeam. She is more than a 3/4 sister to the top selling bull in the Kinloch Dispersion.

BUMMER MAID OF DEN-MOR 5th 1244689

She is sired by Prince Peer of A. V., who is a son of the "105th", and out of Miss Burgess 9th of Lonjac, a daughter of Esquire of Bordulac.

★ Two of the good females in the Southeast.

DODALFA FARMS

Mr. and Mrs. Robert P. Frow, Owners — Ph. Louden 3593 — Right on U. S. 11, Philadelphia, Tennessee

French Broad Farms

ABERDEEN-ANGUS CATTLE

"Home of the Petunias"

BOWLING GREEN, KENTUCKY

If you want to get in Angus Heaven
Buy a son or daughter of our great "97".

VIRGINIA BREEDERS' "BIG CALF" SALE

1000 WEDNESDAY, OCTOBER 30 1000

CULPEPER, VIRGINIA

REGISTERED HEIFERS

This sale is designed to offer to the buying public the greatest choice and largest selection of registered Angus heifer calves offered anywhere in the United States. All heifers will be graded by State Graders and Prominent Angus Breeders and will sell in uniform lots of 2 to 30. You can buy 1 or a carload. All calves 7 to 13 months of age. All officially calfhood vaccinated for brucellosis. Can be shipped anywhere.

TAKE ADVANTAGE OF THIS UNUSUAL OFFERING ! !

REGISTERED HEIFERS

10:00 A. M. — Sponsored by: — 10:00 A. M.

VIRGINIA ABERDEEN-ANGUS ASSOC., INC.

Sam Spangler, Executive Secretary
Box 196 — CHARLOTTESVILLE, VIRGINIA

Keefauver Bros.

WEDNESDAY, OCTOBER 16th
JONESBORO,

KEEFAUVER BROS. SELL:

1 son of Homeplace Eileenmere 999-35th, ready for service.

12 cows, with calves at side by the "999-35th", O. Bardoliermere, and Ankonian 3575 (Reserve Junior Champion 1955)

All of the above cows are re-bred to Moles Hill Eileenmere 78th.

13 Heifers, 7 are bred to Moles Hill Eileenmere 78th, 6 are open.

In these 13 heifers you will find:

- 1 daughter of the "1032d".
- 5 daughters of the "999-35th".
- 3 daughters of O. Bardoliermere.
- 1 daughter of KB Eileenmere 2631.
- 1 daughter of Eileenmere 2712.
- 1 daughter of the O. B. 13th the 1956 International Grand Champion.

At Our Invitation

Charles Whitesides, of Sharon, South Carolina has consigned 5 daughters of his featured sire, Caroland Eileenmere 3533. A son of the "999-35th" out of a daughter of the "1032d". These include a Tolan Blackcap Missie and a Coquette out of the dam of KB Eileenmere 14th the foundation sire of the Whitesides herd.

FOR CATALOGS WRITE

KEEFAUVER BROS., JONESBORO, TENNESSEE
ALLANDALE FARMS, KINGSPORT, TENNESSEE

AUCTIONEERS:
Cols. Roy Johnston and Paul Good

DAVE CANNING
Assisting in the Auction Box

HEADQUARTERS:
John Sevier Hotel, Johnson City, Tennessee—there are many excellent Motels in this Tri-City area.

Calf Manna FED

SALE STARTS 12:30 P. M. E.S.T.

Joe Griswold, Livingston, won the senior calf class. Second to eighth, in order

Allandale Sale

AT KEEFAUVER BROS. FARM
TENNESSEE

ALLANDALE FARMS SELL:

2 BULLS, both are sons of the "999-35th". One is proven, with top calves to show . . . the other is of breeding age.

3 COWS—A Tolan Blackcap Missie daughter of the "1100th", with heifer calf at side by Mahrapo Eric 999th. A Tolan Pauline with heifer calf at side. A Juana Erica, granddaughter of the "487" bred to Ankonian 3525.

12 HEIFERS—these include a show heifer by the "999-35th" from the preferred Heroine family—she is well along in calf to Moles Hill Eileenmere 78th. Other heifers direct from our show string, a Blackcap Bessie, Blueblood Lady (Championship line), and a Maid of Bummers Miss Burgess. Many will be safe in calf to Moles Hill Eileenmere 78th.

SEE CATALOG FOR OTHER FEATURES.

"ONE OF THE TOP BULLS OF THE LAND"

IF THIS STATEMENT SEEMS EXAGGERATED TO YOU

WE ASK YOU TO SEE HIM

AND HIS CALVES FOR PROOF •

MOLES HILL EILEENMERE 78th

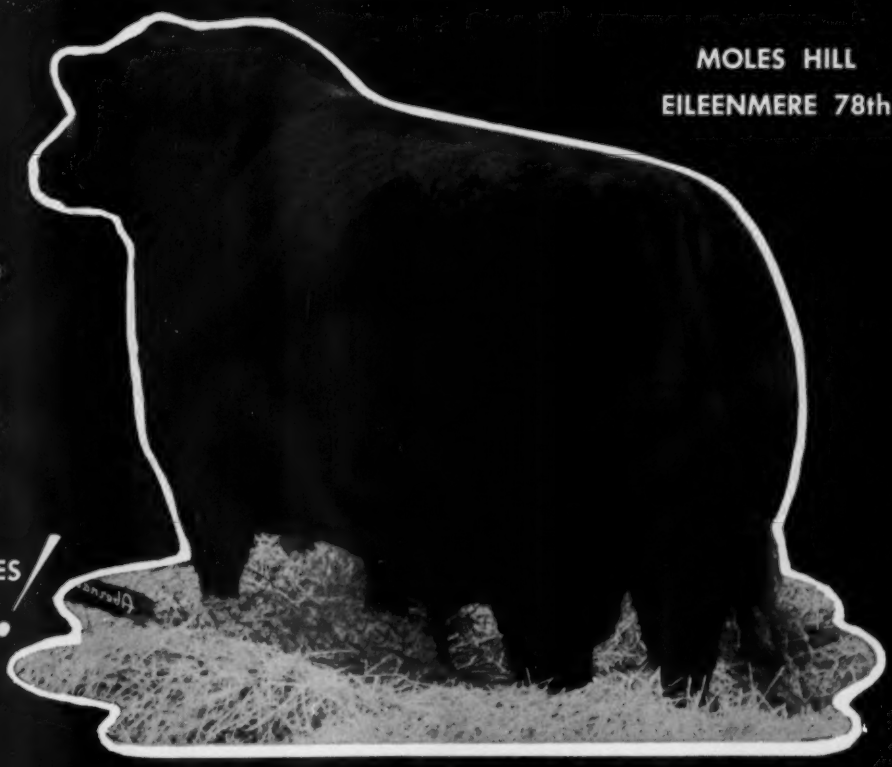

yearling. Gary Laverty's junior yearling was reserve champion at that age, and

Wisconsin News

by Parmley Harris,
Mineral Point, Wisconsin

STATE FAIR OPEN CLASS STEER SHOW

"Disappointing" is the best word to describe the open class steer show at the Wisconsin State Fair, according to comments by many concerned. In past years, the open show has had no age divisions, and competition was keen and finished quality high.

Quite a few previous exhibitors had been preparing since last year for the same kind of show. Then, late in the season, age restrictions were announced, with mouthing to be done. Some very superior steers which would have been shown under the old regulations were thus eliminated and sent to market.

Only about twenty steers of all breeds showed up at the fair, and, when mouthing was finished, there were not enough eligible to hold a show. So, restrictions were removed.

Needless to say, at least two groups were not pleased—those whose over-age steers had not been saved and brought to the show, and those whose legitimate-mouthing steers had to compete with the unrestricted. Sold at auction, the steers averaged about 27 cents, including the grand champion at 35 cents.

— Wisconsin —

WISCONSIN STATE FAIR JUNIOR BEEF SHOW

The Wisconsin State Fair Junior Beef Show was held on Friday, August 23, with 145 entries. Harry May of Mineral Point judged all breeds and classes, capably and confidently.

George Dehnert of Waukesha, superintendent, said that this was the best beef show in Wisconsin Junior Fair history, the Angus classes outstanding with depth of quality.

There were three entries in the junior heifer calf class, Don Draheim, Johnson Creek, was in first place, Marilyn Horsfall, Mt. Hope, was second, and Stanley Shaw, Endeavor, third. Terry George, Evansville, won the senior calf class, with Cerie Morgan, Whitewater, second.

The largest female class of the day, summer yearling heifers, was led by John Nusbaum of De Pere with Mina H. H. You can refer to the April Journal for a picture of this boy and calf. Gary Laverty, Mineral Point, stood second, followed by Marilyn Horsfall; Sharon Horsfall, Mt. Hope; Robert Hodge, Janesville; Elizabeth Finley, Janesville; Cathaleen Finley, Janesville; Marilyn Sue Finley, Janesville; Danny George, Evansville, and David Hodge, Janesville.

Neale Jones of Watertown won the junior yearling heifer class with a full sister of the heifer which won in 1955. Sharon Horsfall; Richard Weter, Walworth; Janet Horsfall, Mt. Hope; Dan Nusbaum, DePere; and Michael Hanrahan, Hartland, stood in that order.

Janet Horsfall won the senior yearling heifer class, with Marilyn Sue Finley second. Janet's heifer, which had also won its class last year, was chosen Grand Champion female. She is Blackhawk Empress 35th, sired by Shadow Isle Prince Eric 2d. Reserve champion female was John Nusbaum's summer yearling.

The Angus steer show outclassed all other breeds, and far surpassed the open class show.

Joe Griswold, Livingston, won the senior calf class. Second to eighth, in order, were Tom Kettler, Platteville; Billy Schmitz, Mineral Point; Gary Laverty; Terry George; Roger Hale, Clinton; Bill Brindley, Black Earth; and Keith Lohman, Waukesha.

Billy Schmitz topped twenty-five summer yearlings in the largest class of the day, followed by Bernard Boland, Gays Mills; Gary Laverty; Steven Renk, Sun Prairie; Ronald May, Mineral Point; Donald Witt, Monroe; Robert Babler, Monticello; Bob Bockhop, Belmont; Billy Jewell, Mineral Point; Tom Kettler, and many excellent steers down the line.

The junior yearling class was smaller, but good. It was won by Gary Laverty. Then, in order, came Ronald May; Robert Wells, Walworth; Tom Kettler; Jane Burt, Lodi; Dan Kaddatz, Watertown; Billy Jewell; Bill Brindley; Philip Thompson, Walworth; and Tom McDowell, Monticello.

Champion Angus Steer went to Billy Schmitz on his summer yearling and reserve to Joe Griswold on the senior calf.

Aberdeen-Angus pair class winners were Gary Laverty, Billy Schmitz, Jane Burt, Tom Kettler and Billy Jewell.

The Angus showmanship winners, in order, were: Joe Griswold, Don Draheim, Gary Laverty, Ronald May, Steven Renk, Billy Schmitz, Marilyn Sue Finley, Neale Jones, Don Witt, and Larry Rackow, Browntown.

Mrs. Dave Nusbaum presented Marilyn Sue Finley with a $5 award from the Wisconsin Angus Auxiliary for being the best girl showman.

Iowa County had the winning county group, followed by Grant, Green, Walworth, and Rock.

Aberdeen-Angus dominated the all-breed championship classes. Joe Griswold had the champion senior calf. Billy Schmitz showed the champion summer

Blackhawk Empress 35, shown by Janet Horsfall, Mt. Hope, Wisconsin, was Grand Champion Aberdeen-Angus female of the Wisconsin State Fair Junior Beef Show and of the open class show at Iowa County Fair, Mineral Point, Wisconsin.

Billy Schmitz, Mineral Point, Wisconsin, with the summer yearling steer that was Grand Champion over all breeds at the Wisconsin State Fair Junior Beef Show and at Iowa County Fair, Mineral Point.

yearling. Gary Laverty's junior yearling was reserve champion at that age, and he had the champion pair.

When it came to the grand champion steer over all, Billy Schmitz's summer yearling was an easy top. This was sired by an Ensign Evader bull bred by Lisle Blackbourn.

— Wisconsin —

IOWA COUNTY FAIR

Next to the State Fair, Iowa County Fair's beef show is the leader. Billy Schmitz repeated his State Fair triumph, with Gary Laverty in the reserve spot. In the open class breeding stock show, grand champion bull went to Paul May and Harry Horsfall jointly on a son of Mole's Hill Eileenmere 79. Grand champion female was the Horsfall heifer which had been Junior State Fair champion. Linden Pickel and Sons, Platteville; Harry May, Mineral Point; and Kettler and Sons, Platteville had other first place winners.

— Wisconsin —

CAREY WINS AT MONTICELLO, IOWA

Billy Carey, Mineral Point, won the steer show at Monticello, Iowa. This is considered the greatest open-class steer show in the middle west, and first prize is a thousand dollar bill.

—o—

PLASTIC CONTAINER FOR KEEPING GRASS SILAGE

New idea in forage preservation—low-moisture, baled grass silage—was unfolded before farmers attending the annual Station Day at the University of Minnesota's Agricultural Experiment Station.

They cut the hay, let it wilt until it contained about 40 percent moisture, then baled the hay without chopping it. They stacked the bales on one end of a large sheet of plastic, then pulled the loose end of the sheet over the stack and stapled it together so that the result was an airtight bag of baled silage.

Low-moisture silage itself is known to be successful. But in the past, it's been stored only in glass-lined, airtight upright silos — which few farmers have.

With conventional silos, grass silage is a "touchy" proposition. It's normally chopped in the field and put in the barn at 70-75 percent moisture. If there's more moisture than that, it tends to sour. With too little moisture, it molds.

But if the silo can be kept airtight, the material can be put in at a lower moisture content without any spoilage. No preservative is needed, either. Silage ferments without air. And plastic bags have proven to be effective, airtight silage containers.

Hay can be baled at 40 percent moisture with most modern hay balers. Forage usually needs to be wilted for 3-5 hours after cutting to be reduced to 40 percent moisture.

Thank You!

We are grateful for all buyers, bidders and guests at our very successful

GORE, GORE and MIGLORE SALE

at the

ALBERT GORE FARM

Carthage, Tennessee

September 14

PRINCE OF RED GATE 48th—Chief herd sire owned jointly with KerMac.

McCARTT FARMS

We will join with Moncier Sugar Camp Farms and Charlie Miller Farms in a Joint Sale on NOVEMBER 11, 1957 at CHARLIE MILLER FARMS, Riceville, Tennessee.

We will consign TEN HEIFERS and ONE OUTSTANDING BULL from such families as these: Gammer, Blackcap Bessie, Sunbeam Enamma, Tolan Ectessa, Maid of Bummers, Erianna, Primrose, Petunia, Pridemere T.

You are cordially invited to inspect these cattle at any time.

WRITE FOR CATALOGS

J. H. McCARTT WARTBURG, TENNESSEE

GRAIN BUSTER

THE CRIMPER USED BY BREEDERS OF CHAMPIONS

Crimps Oats or Cracks Hard Grains such as Corn, Barley, Wheat, etc., WITH THE SAME CYLINDERS. Does a better job. Eliminates powder or dust.

MUCH BETTER BUILT . . . Tough hardened steel cylinders with sharp spiral grooves. Will outlast two to four sets of rollers found in most machines.

BETTER RESULTS . . . Rolled or cracked grain is the most efficient for full digestibility. The ALLEN GRAIN BUSTER will crack it as fine or coarse as you like. Leaves the kernels of grain the way you want them —just right for easy digestion. It's the sharp spiral grooves that does the trick. No powder, no flour.

LARGE CAPACITY . . . Requires only 1 hp motor to operate because of precision ball-bearing construction. Sixty bushels of corn per hour; other grains proportionate.

IS MUCH MORE SIMPLE TO OPERATE . . . Simple, quick adjustment; just move a lever for any degree from very fine to very coarse, or for different grains. Only takes seconds. No changing of cylinders.

LASTS MUCH LONGER . . . Rugged, precision built, ball-bearing construction. Insures many years of use. Strong Alnico magnets remove tramp metal from grain. IS MUCH LESS EXPENSIVE TO BUY AND OPERATE. ONLY $188 FOR MACHINE, INCLUDING MAGNET ASSEMBLY AND ALUMINUM HOPPER . . . Sheaves, belts, motor and mounting stands available as desired.

Write for Prices and Complete Information.

ALLEN ENGINEERING CO.

463 York St. Detroit 2, Michigan

EVA'S BANDOLIER LAD

Born February 24, 1945
Died July 24, 1957

The Foundation Sire of the Bardoliermeres

LONGLEAF

ROBERT M. GOODYEAR
Owner

AIKEN,

His get will sell in the . . . .

SOUTHERN CLASSIC

JANUARY 14th, 1958

Here are three features . . . .

Eva's Luxury Maid L. P., a Senior Calf by the "Lad" out of an Imported Luxury cow.

A Luxury Maid heifer by "492" from an Imported dam.

Eva's Annuity L. P. 2d, a full sister to the $7200 heifer purchased in the 1957 Southern Classic by Angus Valley.

PLANTATION

S. CAROLINA

HOWARD WATSON
Manager

Advanced Identification

Sets No. 1, 2A, & 3 using our popular Nylon tags in white, orange, blue & red with black neoprene rubber in deeply engraved numerals. They're permanent! Price 95¢ up incl. 40" chain & fastener. Nos. to 999. Initials 10¢ extra.

No. 4. Our exclusive yellow 44" Alathon strap 1¼" wide will not rot or weather crack like leather. 95¢ inc. bronze buckle. 34" for calves 85¢. Nos. above 500 and initials add 10¢ per strap.

No. 5. Our famous RANCH TYPE tag. GUARANTEED to be unbreakable, permanent numerals & "easiest to read" after long service. The PATENTED SHIELD is the secret! Only $1.10 complete with 40" heavy duty chain & fastener. Tag only 50¢. Nos. over 999 & initials 10¢ extra. Sample free to old customers or 25¢ to others. TRY IT & YOU WILL CONTINUE TO BUY IT! Quantity Discounts. SHOW HALTER $4.75 plain, engraved $1.00 extra. In beautiful bright yellow and stitched in solid copper.

Write for free leaflet & strap sample. Also, your closest dealer. WE PAY POSTAGE. Products of DuPont.

BOCK'S CATTLE-IDENT Co.

P.O. BOX 155-A MATTOON, ILL.

HERD SIRES

MOLE'S HILL EILEENMERE 141st

Sired by the twice International Reserve Grand Champion bull, Homeplace Eileenmere 999-35th out of a daughter of Glencarnock Eric of Cremona.

HOMEPLACE EILEENMERE 707th

1956 All American Futurity Supreme Champion bull. Sired by Homeplace Eileenmere 375th out of a daughter of "487th".

Forest Hills Farms

Mt. Victory, Ohio

FAMOUS FAMILIES AT WYNYATES

Tolan Blackcap Missie Family

Blackcap Missie 25th -150531- Foundation cow.

Ankonian 35119 -150532-, born August 2, 1955. Sired by Homeplace Eileenmere 999-35th, 1950-51 International Reserve Champion. Bardoliermere of Wynyates, born July 15, 1956. Sired by O. Bardoliermere, 1953 International Grand Champion.

WYNYATES FARMS

W. E. PHILLIPS, Owner — WM. T. BAILEY, Herdsman

50 St. Clair Avenue West, Toronto, Canada

W. M. "Bill" BARTON

1159C N. Osage

TULSA, OKLAHOMA

PH.: GIbson 7-4338

SALE MANAGEMENT · CONSULTANT and HERD ADVISOR

— CATALOGS PREPARED —

Rates Reasonable

ASSOCIATION NEWS

(Begins on page 37

started the day's events. He was followed by a judging contest for adults and FFA and 4-H boys and girls. Harold Stanford, Donelson, was winner in the adult division and Ruth Sewell, Sparta, was junior winner.

After a lunch served by the Putnam County farm bureau women, George Wheeler gave a talk on herd classification grading and scoring. He was followed by Vern Kerchberger, fieldman, American Angus Association, who talked on "Promoting Angus by Producing Beef Cattle With Quality."

In a joint business meeting of the Valley Association and the Tennessee Angus Association, also represented at the field day, J. H. McCartt, Wartburg, was elected president of the Tennessee Angus Association. George Wheeler, Kingsport, was elected vice-president and H. E. Stanford was re-elected secretary-treasurer.

■

Moore's Angus Farm, Byhalia, was the scene of the Mississippi Aberdeen-Angus Association's field day, Thursday, August 1. Over 175 people attended.

The program started at 10:30 a. m. with Dave Pingrey, president of the association, explaining the "Opportunities Offered by the Mississippi Angus Association". Others on the program included James Robertson, director of the association, who talked on "Care and Marketing of My Commercial Angus Cattle"; Vern Kerchberger, C. E. Lindley, and E. E. Grissom, who discussed "Classification of Angus Cattle"; Dr. J. H. Edwards, Hernando, Mississippi, explained the "Practioneer's View on Brucellosis Regulations and Movement of Cattle"; and Dr. Vernon Chadwick, state livestock sanitary board, spoke on "State and Federal Regulations on Brucellosis Control."

A 4-H and FFA judging contest was also held with L. O. Hutchinson, Marshall County Agent, and Earl Cantrell, vocational teacher, Byhalia High School, acting as judges.

A "watermelon cutting", courtesy of the Byhalia Angus Farm concluded the days events. Dudley and Frank Moore were hosts for the day.

■

The South Central Kentucky Angus Association and the Mammoth Cave Angus Association celebrated their field day August 3, at the farm of Ivan Pedigo, Bowling Green, Kentucky.

Highlights of the day were a type demonstration by Kenneth Haines, Lexington, Kentucky, a discussion of slaughter and feeder cattle grades by Joe Tritle, Producers Commission Co., Louisville,

WHY DO SO MANY NORMAL COWS FAIL TO "SETTLE"?

REX Wheat Germ Oil has answered this question for 24 years!

REX OIL will help settle cows or money back!

Write for Folder No. 3 today!

REX WHEAT GERM OIL MONTICELLO, ILLINOIS

SUNSET BAY FARMS

FOREST, ONTARIO, CANADA

"O'BEE ANKONIAN OB 18th"

The frost is on the pumpkin,
The corn is in the stook.
It's time to think of O'Bee,
Who's calves are worth a look.

Their heads and backs are perfect,
With quarters deep and thick.
Their bone is strong and sturdy,
You'll wonder which to pick.

ED SEMPH, Manager — MURRAY PIMMETT, Herdsman

— FOR SALE —

CHEAP!

15 ANGUS YEARLING BULLS

BREEDING . . . .

EILEENMERE BANDOLIER

BARDOLIER SUNBEAM

BATES FARMS

FREDONIA, KANSAS

Ames Plantation

Home of Prince Envious of Bates

Ames Plantation, Grand Jct., Tenn.

R. H. SCOTT, Manager

Hoppler Bros.

22 Miles N. Springfield on St. Rt. 29

GREENVIEW, ILLINOIS

Bulls in Service:

EILEENMERE 1123, son of "500th"
EILEENMERE 1180, son of "1050th"
Full brother to Eileenmere 1201
EILEENMERE 1443, son of "1050th"
EILEENMERE H. 242, son of "1180th"
EILEENMERE 1101CC, son of "1100th"

Bulls and heifers of the most popular families for sale.

Visit us and inspect the many good prospects coming on.

and a talk on "Promoting Your Angus" by Vern Kerchberger, Fieldman, American Angus Association.

Officials in a judging contest open to everyone, were Kenneth Haines and Joe Tritle. Winner in the junior division was W. B. Adams, Franklin, Kentucky, and runner-up was Charles Owens, Franklin. Mrs. Delzie Roark, Lafayette, Tennessee, was high scorer in the adult section and Harvey Robertson, Franklin, was second.

■

The Kentucky Angus Association held its annual field day and barbecue August 6, at the University of Kentucky's Coldstream Farm, Lexington. Approximately 250 people attended.

The day's activities started with an inspection of the University's Angus herd under the direction of A. R. Parsons and Dana Saylor. This was followed by a discussion of brood cow type and selection by Kenneth Haines, Lexington. After the discussion brood cows were classified by the group and prizes were awarded winners.

Following a beef barbecue, served by the Block and Bridle Club, Dr. W. P. Garrigus gave a welcoming address. Afternoon speakers included Lyle Springer, American Angus Association, who discussed the proposed herd classification program and Dr. C. M. Kincaid, regional co-ordinator beef cattle breeding research, Knoxville, Tennessee, talked on performance testing for purebred beef herds.

An awards presentation by R. H. Etherton, president of the Kentucky Angus Association, and a tour of Coldstream Farm concluded the program.

■

The Saline County Angus Association held their field day at the farm of L. F. Tomlinson, West Frankfort, Illinois, July 28.

Joe Gossard, field representative, Corn Belt Dailies, discussed "Promoting Your Cattle" and Vern Kerchberger, fieldman, American Angus Association, gave views on "Your American Angus Association" and a type demonstration. One hundred and twenty-five people attended the event.

All of the show cattle at the farm were exhibited and Tommy Tomlinson told where they were to be shown.

—Vern Kerchberger

FROM THE MIDWEST . . .

■

During the judging of the 24 bulls and 38 females at the Ozark Empire Fair at Springfield, Missouri, August 13, the entries of the Bradley Angus Farm, Calhoun, Missouri, were named grand champion in both the bull and female classes.

Maurice McCrea of Maysville, Missouri, named Brads Prince Eric 80,

OUR HERD SIRES

QUALITY BARDOLIER 5

A bull with a wonderful background of the best in breeding. A son of Eva's Bandolier Lad and a full brother to Quality Bardolier 3d.

T T EILEENMERE 3

This great son of Eileenmere 1050th came direct from Tolan's show herd. He is a typy bull with lots of breed character.

EILEENMERE 2 of MARWOOD

Junior herd Sire and a great son of Ankonian 3216th, the 1952 International Grand Champion. He has been doing very well here at Bald Rock.

Bald Rock Farms

DR. E. A. BARNES, owner
BILL BROWN, herdsman
ALBANY, KENTUCKY

ESS KAY FARM
Brood Cows

Evermere	Barbarosa	Erianna
Hyacinth	Cherry Blossom	Joyessa
Luxury	Jestress	Fannie Bess
Anoka Barbara M.	Barbara Rose	Gammer
Blueblood Lady	Bessie	Morning Call
Missie	Elluna	Velvet
Lucy	Beulah	Barbaramere
Primrose	Georgina	Katinka

and many others
on the
NIAGARA FRONTIER
at

Ess Kay Farm — *East Aurora, New York*

S. H. KNOX
N. R. KNOX
OWNERS

M. Pangburn, Manager
L. Lawton, Herdsman

COTTONSEED MEAL or CAKE

gives them size, bone ruggedness, early maturity, fast gains and mothering ability at economical cost.

Invest in sound cattle management: feed adequate Cottonseed Meal or Cake. You cannot afford a protein or phosphorous deficiency.

Educational Service
NATIONAL COTTONSEED PRODUCTS ASSOCIATION
INCORPORATED
618 Wilson Bldg. Dallas 1, Texas

EILEENMERE W 484
Grandson of Eileenmere 500th
HERD BULLS
EILEENMERE W 484—Grandson of "500th". BLACK KNIGHT 75 of AV—By the "28th". PARAGON of MANORHILL (Imp.)—2d prize winner 1956 Perth Show.
FOR SALE: Several good herd bull prospects by above sires; also 25 bred and open heifers of popular families including Matilda, Cherry Blossom, Pinky Pride, Annuity, Fannie Bess, Royal Lady, Pauline T., Karama, Beauty of Hayston and many others.
BEN G. STUDER WESLEY, IOWA

YORKSHIRE

The Choice of Progressive Livestock Breeders

"WHITES GO WITH BLACKS"

for full information and copy of the breed magazine write to

AMERICAN YORKSHIRE CLUB, INC.
Room 2 Lafayette, Indiana

shown by Bradley Angus Farm, junior and grand champion Angus bull. Reserve grand champion was Black Peer of Red Oak 4, exhibited by Red Oak Farm, Rocky Comfort, Missouri.

Junior and grand champion Angus female was Barbara of BAF 30 and senior and reserve grand champion was Barbara of BAF 29, both shown by Bradley Angus Farm.

Get-of-sire award went to Prince 30 of RLS, a Bradley entry.

■

One-hundred and ten people attending the Northeast Iowa Angus Association field day July 21, at the Byrnes Brothers Farm, Waukon, Iowa, heard Kenneth Fulk, Des Moines, speak on "Beef Promotion and Meat Type Angus"; and Lyle Haring, American Angus Association fieldman, give a type demonstration and tell about the "Future of Angus in Northeast Iowa".

A judging contest was also held and Harry Kline, West Union, was high scorer in the men's division. Mrs. Evan Sage, Waterloo, was winner in the women's class and Glen Leary, Caledonia, Minnesota, was top junior scorer. Russ Brannen, Muscatine and John Sheets, Maquoketa, were judges. Robert Miller, Mabel, Minnesota, acted as master of ceremonies.

■

Over 225 members and guests of the Mark Twain Angus Association gathered at the Bellands Farm, Clarksville, Missouri, August 4, to enjoy the annual field day sponsored by the association.

Howard Hackler, Taylor, was master of ceremonies, and introduced speakers Lyle Haring, fieldman, American Angus Association, who talked about herd classification, and Ed Stout, fieldman, Missouri Angus Association, who discussed the Missouri Angus program. Two of Bellands' Angus females were classified by the group during Mr. Haring's talk.

A steer judging show was also held with 10 steers entered. Danny Griffith, Clarksville, was the winner. Official placings were made by Lyle Haring and Ed Stout. Juanita Jones of Vandalia, was winner in the weight guessing contest.

A brief history of the cattle judged was given by R. E. and R. H. Bell and the herd was open to inspection.

■

Eastern Iowa Angus breeders visited six farms in the Clinton County, Iowa, area August 3, on their annual tour sponsored by the association.

At one of the stops J. C. Holbert, Bettendorf, Iowa, discussed the cattle situation.

The group visited Leveldale Farms, Calamus; Stueland Brothers, Calamus;

Tattoo Marker

STONES REVOLVING HEAD
Rigid bearing both ends. Quick change release for turning head.

$6.75 Post Paid

The Worlds Best
Holds 8 letters or figures. Fool proof, cannot put characters in upside down. Well constructed of good materials and fully guaranteed.
Price includes set of numbers 1 to 9, including 0, bottle of ink, and full instructions.

The Standard Tattoo
Here is the old standard used by thousands of stockmen. Holds 4 figures or letters and price includes one set of numbers 1 to 9, including 0, bottle of ink and full instructions.
Extra letters or numbers 25c each. They are interchangeable with either style.

$5.25 Post Paid

ORDER TODAY! Write for free catalog of Stockmen's supplies, neck chains, horn weights, ear tags, cattle blankets, veterinary instruments, remedies and hundreds of items.

BREEDERS SUPPLY CO.

FAIRLANE
JOHN W. GREENBURG
WINGATE, INDIANA

— Our Herd Sires —
EILEENMERE 1500 W. G. 23d
(Sire of the 1956 Eastern National Senior Champion Bull).
MOLE'S HILL EILEENMERE 162d
ANKONIAN 1505th
Third prize Senior Calf at the 1956 International.
John W. Greenburg
WINGATE, INDIANA

FERNDALE Farms
A. B. "DOC" EVANS
PURE BRED ANGUS CATTLE
CEDARVILLE, OHIO

WE EXTEND YOU A CORDIAL INVITATION TO VISIT FERNDALE FARMS.

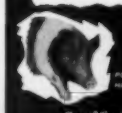

PURE BRED HAMPSHIRE HOGS

FOR SALE AT ALL TIMES
BOARS
OPEN GILTS
BRED GILTS

One of the oldest and largest Hampshire herds in America.

Poland China World
Official Publication of the Poland China Record Association
1 year $1.00 3 years $2.00
501 E. Losey St.
GALESBURG, ILLINOIS

George and Robert Schmidt, Delmar; Waldo Mommsen, Clinton; Arthur Marx and Sons, Andover; and William Peters and Son, Clinton.

The association is also planning to hold its annual banquet at the Blackhawk Hotel in Davenport, October 1.

Their fall calf sale is scheduled for November 16 at the DeWitt sale barn, De Witt, Iowa.

■

One-hundred and seventy-five members and guests of the Four-County Aberdeen-Angus Association gathered at the Charles Varley, Jr. Farm, Menlo, Iowa, August 11, for a field day. They plan to hold the field day annually.

The program began with a showing of 4-H and FFA steers and heifers brought in by exhibitors. This was followed by a type demonstration by Lyle Haring, Fieldman, American Angus Association.

After the demonstration a judging contest was conducted for everyone. Ronald Purdy, Fontanelle, won in the men's division and Mrs. L. P. Nelson, Brayton, was high scorer in the women's group. In the girl's section Linda Hollenbeak, Casey, was winner and in the boy's division Arnold Sherriff, Orient, was victorious.—Lyle Haring

FROM THE EAST CENTRAL REGION . . .

Jack Frost of Purdue University, judged the 58 Aberdeen-Angus entered in the Black Swamp Angus Show, August 2, at Maumee, Ohio, and named Black Eileenmere of LSE, a two-year-old, exhibited by David Shane, Fostoria, Ohio, grand champion Angus bull. The entry was the senior champion. Blendtonian II, a junior yearling, shown by John and Ruth Erven, Grand Rapids, Ohio, was named junior and reserve grand champion Angus bull.

Pride of Summit Crest, a two-year-old, shown by Anstead Farms, Lindsey, Ohio, was named senior champion and grand champion Angus female. Blackbird Junia, late summer yearling, exhibited by David Shane, was junior champion and reserve champion Angus female. There were 12 bulls and 46 females shown.

In the open classes "Blackie", a 1,100 pound steer exhibited and bred by Leslie Disher, Waterville, Ohio, was named Angus champion and grand champion over all breeds. The steer was in the heavy weight class and sold to the Uptown markets for 50 cents per pound.

Reserve Angus champion was an 860 pound steer shown and bred by Burkett Farms, Delta, Ohio. The steer was in the light weight class. There were 49 steers shown and 14 were Angus.

■

The entries of John and Lucille Patton, Earl Park, Indiana, took top honors at

OAK SUMMIT

WINSTON SALEM, NORTH CAROLINA

CONSIGNING TO THE PEIDMONT SHOW & SALE, OCT. 24TH
WINSTON SALEM, NORTH CAROLINA

A Queen Mother heifer by Kinlochmere 113, a Blackbird heifer by Ankonian 3255, an Elba Tweeny heifer by Runacresmere 3219 and a senior yearling bull by Ankonian 3255, out of a granddaughter of Glencarnock Eric of Cremona.

W. E. GRAHAM AND SONS — OWNERS

FOR SALE

50 HEAD OF...

Purebred Angus Heifers sired by Prince of Red Gate 3d, by famous Imported Prince of Rowley. Pasture bred to Black Bardolier of Mirador by the noted Black Bardolier of White Gates 3d.

Calfhood vaccinated for Bang's, T. B. and Bang's tested.

Priced for September shipment.

UPPER KENTLAND FARMS

R. P. ADAMS & SONS — **WHITETHORNE, VIRGINIA**
OWNERS

WHO?

HARRISON COUNTY
Angus Association

WHAT? ANGUS SALE
WHEN? OCTOBER 17, 1957
WHERE? BETHANY, MISSOURI

The A. C. Flint Farm will disperse its herd in this sale.

FOR CATALOG AND INFORMATION CONTACT
HARRISON COUNTY ASSN., VORIS O. BROWN, SEC'Y, BLYTHEDALE, MO.

Hauser Angus Ranches.

STATUS CLASSIFIED ✓

Guaranteed DISPERSAL...

5 **PROVEN HERD SIRES, THEIR GET AND SERVICE SELL**

SEE THEIR CALVES!

BPR EILEENMERE 1271

Sire: Eileenmere 999th 890948	Eileenmere 487th 668743	Eileenmere 85th 470007	
		Pauline T. 6th 523013	
	Black Bernice 2d of Thousand Hills 598422	Ames Pl. Elmour's Earl	
		Black Bernice of Strath.	
Dam: Blackbird Jet of Blackpost 1023649	Eileenmere 487th 668743	Eileenmere 85th 470007	
		Pauline T. 6th 523013	
	Blackbird Jestress 2d 839573	Bell Boy Advance	
		G. B. Jestress 5th	

PERDIDO BARDOLIER 11th

Sire: Mahrapo Bardolier 1180725	Bardolier of Anoka 1030520	Blkbd Bardolier G. R.	
		Blkcp Gren. G. R. 20th	
	Blackcap Tolan 177th 947793	Eileenmere 700th	
		Blackcap Tolan 58th	
Dam: Southern Rose 3d 1153611	Blackbird Plowman 782075	Georgina's Bandolier	
		Avis Quality 522744	
	Kishwaukee Susie 840962	Cannon Burgess Black	
		Black Susie 13th 734004	

HAUSER BARDOLIER

Sire: Mahrapo Bardolier 1180725	Bardolier of Anoka 1030520	Blkbd Bardolier G. R.	
		Blkcp Gren. G. R. 20th	
	Blackcap Tolan 177th 847793	Eileenmere 700th	
		Blackcap Tolan 58th	
Dam: Bandolier Esther of Le El 1580811	Bandolier Anoka of Le-El 1118579	Bandolier of Anoka 34th	
		Elba Judy B. 7th	
	K E Pride Bandolier of Le-El 1012764	Blkcp Bandolier T. 2d	
		Kindness Esther B. 5th	

BLAZON OF WYE

Sire: Imported Mulben Eclator 1696429	Black Launch of Derculich (126365)	Prince Pridemar of G.	
		Black Luce of Derculich	
	Euthalia 181st (138617)	Guise Ladirson (111036)	
		Euthalia 89th (100325)	
Dam: Berdena of Wye 1414337	Puck of Wickwire 828029	Prince of The Night	
		Penelope of Wickwire	
	Brenda J. of Wye 733480	Imp. Juryman of Wick.	
		Brittany of Wye 653623	

More than 3/4 imported bloodlines.

ALIX OF WYE

Sire: Imp. Elector of Shempston 1992159	Jargon of Leylodge (130265)	Elusid of Leslie	
		Jasmine 2d of Leylodge	
	Eclipse of Shempston (146235)	Gaffer Damian (118193)	
		Envy 3d of Shempston	
Dam: Alexina of Wye 21st 1769004	Imported Gaird of Dalmeny 973596	Erison of Harviestoun	
		Georgina 19th of D.	
	Hush Jeleva of Wye 1163758	Juryman of Wickwire	
		Alexina Blackstar	

More than 3/4 imported bloodlines.

BOTH ARE GAIN - TESTED SIRES

Yes, preferred families are well represented. Probably as great an opportunity as ever presented to Angus buyers—particularly in the Southeast—to purchase quality Angus, previously acclimated, in pasture condition or better and FULLY GUARANTEED!

The November and December issues of the ABERDEEN-ANGUS JOURNAL will give further details . . . . . .

AUCTIONEERS:
ROY JOHNSTON
RAY SIMS

WM. A. "BILL" TERRY
American Angus Association

...Crestview, Florida

RANCHES AT BAKER AND GALLIVER

To be held at the Galliver, Florida, location (Hauser Ranch No. 2) which is 6 miles west of Crestview, Florida on U. S. Highway 90.

SATURDAY, DECEMBER 14th

350 Head Registered Angus Sell!

APPROXIMATELY 250 LOTS

- √ Cows with calves at side and rebred
- √ Cows—bred
- √ Heifers—bred
- √ Heifers—open
- √ Nurse cows—not registered
- √ Bulls—service age
- √ Bulls—near service age
- √ Steer calves

SALE TIME 10 A. M. (C.S.T.)

Lunch under separate tent served by Crestview Ladies' Organizations . . .

Proper credit arrangements are definitely possible—and can be arranged.

FOR CATALOGS CONTACT: ROBERT SARTAIN
Manager-Hauser Angus Ranch, Crestview
Phone: Melrose 222-44

THE 2 RANCHES ARE FOR SALE!

At Baker, Florida: 330 Acres. 1½ miles northeast of Baker. Modern, air-conditioned home. 1—dairy barn; 2—feeding and hay barns; houses for employees; water wells and lakes. Fenced and cross-fenced. 400 soft shell pecan trees.

At Galliver, Florida: 1700 Acres. Extending 3 miles each side of U. S. Hiway 90. Newly fenced and cross-fenced. Modern, air-conditioned home. 2—hay barns; houses for employees; water wells and lakes. 10,000 slash pine seedlings planted in 1956.

$50,000 MODERN EQUIPMENT

2—tractors; 1—D8 Caterpillar; baler; mowing machine; hammer mill; many other items. Equipment shed, concrete floor. Loading chutes and working chutes.

Both farms have good Pensacola, Bahia, Coastal Bermuda and Clover pastures.

READY FOR IMMEDIATE OCCUPANCY OR PERSONAL LOOK-SEE!

MANAGEMENT
Cy-Juan Enterprises
- MADISON, TENNESSEE
- PHONE: 7-6890

Hauser ANGUS RANCHES • CRESTVIEW, FLA.
W. M. AND LENA A. HAUSER • OWNERS

DOR MAC ANGUS
QUINCY, ILLINOIS

O. BARDOLIERMERE 2d

Sire of the Senior and Grand Champion Bull and the Junior Champion Bull at the 1956 International.

Three of his sons placed as follows at the Illinois State Fair:

First Prize—Regular Senior Bull Calf.
Second Prize—Late Summer Bull Calf.
Third Prize—Junior Yearling Bull.

J. C. McLEAN, owner

HARLEY McQUEEN, herdsman

Farm is 18 miles north of Quincy, Illinois, on Route 96 at Lima, Illinois

HOMEPLACE
EILEENMERE
375th

Many times
Champion.
Sire of our
Herd Sire.

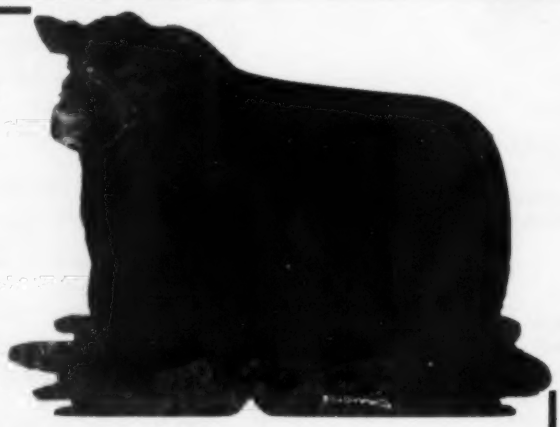

HOMEPLACE EILEENMERE 716th

Sired by the $87,000 bull, Homeplace Eileenmere 375th. He is out of a double bred "487th" daughter and a 3/4 brother to the 1956 Futurity Champion Bull. He will be used on daughters of Eileenmere 500th's 5th in our herd.

VISITORS WELCOME

CLARKLAND farms

FLOYD S. CLARK URBANA, OHIO

the Iroquois County Fair, Milford, Illinois, July 31.

The Patton's entry Even Bardolier P 6th, a summer yearling, was named grand champion Angus bull and their senior calf, Queens Bardolier A & M 2d, was named reserve grand champion Angus bull.

Blackbird LRP 11th, a junior yearling, was named grand champion Angus female and Edwina P 32d, a summer yearling, was shown to reserve grand champion Angus female honors. Both entries were exhibited by the Pattons.

Get-of-sire award went to Even Bardolier, also a Patton entry. Fred C. Francis, Wilmington, Illinois, judged the 20 bulls and 25 females. There were eight exhibitors.

■

Victor Cronk, secretary, Southeastern Michigan Angus Association, acted as master of ceremonies at the association's field day which took place at the Fairgrounds, Adrian, Michigan, August 4.

Following a basket dinner, enjoyed by 100 members and their guests, Mr. Cronk introduced the speakers.

Amos Fox, herdsman, Michigan State University, and Ray Lamb, Jackson County agent, were first on the program and gave a grooming demonstration. Dale Baird, fieldman, American Angus Association, spoke on "Your National Association". He was followed by Dale Runnion who discussed "The Future of the Cattle Business".

In a junior show of Angus heifers Amos Fox, judged a senior yearling shown by Richard Stewart, Horton, Michigan, champion. Janet Willoughby of Plymouth, Michigan, showed her two-year-old heifer to reserve champion honors. Janet also won the showmanship award.

■

Prince Eric WF 16th, a two-year-old, owned by Thompson Farms, was named grand champion Angus at the County Fair at Columbus, Indiana, July 15.

Grand champion female Angus was Brearmere McHB Duchess, owned by Brearmere Farms, Columbus. Get-of-sire award went to Eileenmere 1508 owned by Brearmere Farms.

Little Flower Farms, Brearmere Farms, and Holmes Thompson Farms exhibited 11 bulls and 20 females.

■

A junior yearling steer entered by the Curtins Angus Farm, Blue Mound, Il-

ABERDEEN-ANGUS are on the MARCH in the SOUTHWEST
The NEW MEXICO STOCKMAN
Will keep you informed about this
BOOMING NEW MARKET
Send for Free Sample Copy
P. O. Box 616 ALBUQUERQUE, N. M.

linois, in the Christian County Fair, July 17, was named Angus champion and later grand champion over all breeds. Reserve champion Angus was also a junior yearling entered by Curtins Angus Farm.

Twenty-six of the 115 entries were Angus and they were judged by Fred C. Francis, Wilimington, Illinois.

■

Eighty members and guests of the West Central Indiana Angus Association met at noon July 28, at Turkey Run State Park for a field day. Here they enjoyed a bastket dinner and later they moved on to Robert Swaim's farm where they observed several demonstrations and inspected the herd.

Dale Baird, fieldman, American Angus Association, discussed national association activities and James Caldwell, talked on progeny and performance testing, during the program.

At Mr. Swaim's farm a group of calves were weighed and graded and a classification demonstration was given on some yearling heifers. During the program plans were made for the annual calf club sale to be held at Crawfordsville, September 27.

■

The main points of production testing and herd classification were discussed by Dale Baird, field representatice, American Angus Association, July 21, at the Northwest Indiana Angus Association's annual field day, held at John and Lucille Patton's farm, Earl Park, Indiana. Another highlight of the program was a speech by Forrest Lemons, Congerville, Illinois, who related his experiences in Scotland.

A judging contest drew much enthusiasm from the one-hundred members and friends attending. Winner in the men's division was Melvin Siebring, Danforth, Illinois. June Focken, Marinton, Illinois, won the women's class and Sharon Hughes, Peru, Indiana, won the junior honors. Jack Frost, Purdue University, gave the official placings.

—Dale Baird

FROM THE NORTHEAST REGION . . .

The Brandywine Angus breeders annual field day, held August 10 at Cloud Valley Farm, Pottstown, Pennsylvania, was climaxed by the awarding of a purebred Angus heifer calf to Edward Arnold of Lebanon, Pennsylvania. Fourteen-year-old Eddie Arnold was selected on the basis of 4-H club achievements and the results of a judging contest held at the field day. The heifer was donated by W. Sproul Lewis, Deep Meadows Farm, Gradyville, Pennsylvania. Seventeen youngsters competed for this award.

Several judging contests were conducted by Tom King, Pennsylvania State Extension service and a talk on the proposed herd classification program was given by Jim Coyner, fieldman, American Angus Association. A tour of the labor saving developments on the farm followed. Lunch was served by the Ladies' Auxiliary.

The afternoon program consisted of a panel discussion led by Francis Enciso, secretary-fieldman, of the Pennsylvania Angus Association. Panel members were Tom King, Robert Powers, county agent of Chester County, and Jim Coyner.

■

The entries of Rupert and Marjorie Potter, Phillips, Maine, took the four top honors during the judging at the Northern Maine Fair, August 6.

Eileenmere B. 57 shown by R. and M. Potter, was judged senior and grand champion Angus bull by Dr. W. Allen Cowan, University of Connecticut. Ei-

Bowsher All-purpose Burr Mill gives coarse to fine grind for cattle, hogs or chickens—without changing burrs. Grinds ear corn, shelled corn, oats and all small grains—up to 170 bu. an hour at 550 RPM—225 bu. an hour at 1,100 RPM. Produces uniform granular feed —no dust.

Easy Grinding Adjustment

Handwheel gives instant adjustment for any size grind. Hopper is only 30" off ground on rubber tires. PTO mill has 8 ft. elevator—Spout turns in circle. Fully guaranteed by Bowsher Company — specializing in precision built burr mills since 1882. Send card today for complete facts to the N. P. Bowsher Co., 908 Webster St., South Bend, Indiana.

FREE **SAMPLES OF UNIFORM GRIND & ILLUSTRATED LITERATURE**

Bar S. Angus Farm

COMO, MISSISSIPPI

HERD SIRES

Blackcap Elban 11th

1st prize junior bull, 1953 International. He is owned jointly with Double TT, Como, Mississippi.

Black Bardolier of G'town

MR. & MRS. R. D. SWANGO, Owners

WM. H. BRANDON, Jr., Manager

HANDI-KLASP—The World's Finest Neck Chain Fastener! Fast and Easy to Use!

OPERATES ON ANY CHAIN—Replaces Your Unhandy Ring Type Fasteners

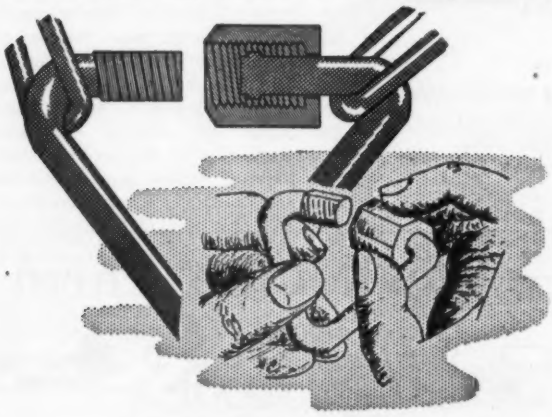

THE FAMOUS HANDI-KLASP!

EFFICIENCY PROVEN

HUNDREDS OF SATISFIED CUSTOMERS

BUY THEM SEPARATELY IF DESIRED OR AS STANDARD EQUIPMENT ON OUR COMPLETE SETS

Perma-Glo Complete Sets.....$1.40
Imperial Complete Sets.....$1.25
Complete set consists of tag, handi-klasp, 40-inch chain.
IMPORTANT . . . When complete sets are ordered, send 10¢ per set for postage and handling on orders of 10 or more sets. Send 25¢ per set on orders of less than 10.

Perma-Glo Tags .....70¢ each post paid
Imperial Tags .....55¢ each post paid
Handi-Klasp .....45¢ each post paid
The quality, color and design of the two tags are exactly identical! Only difference is the PERMA-GLO number sparkles and glows day and night when contacted by any amount of light.

Handi-Klasp Co. **Phone 598** **Webster City, Iowa**

GALLOGLY BROTHERS

Breeding the Best of Bardoliermere 2d's our Business

JUNIOR HERD SIRE

BARDOLIERMERE GB 12th

Sire: Bardoliermere 2d 1080807	Eva's Bandolier Lad 845653	Barbarian Grenadier G. R. Eva Bandolier 473968
	Evergreenmere 24th 1077318	Eileenmere 85th 470007 Evergreen Lady T. 3d
Dam: Queen Helene's Pride 1078536	Bosco Bardolier 882807	Black Grenadier 2d 588009 Eileenmere of Sterling
	Queen Helene 991976	Raona's Elba Katif 6th College Pride 38th 476773

A top breeding son of the famous Ohio State bull, Bardoliermere 2d, out of a daughter of Bosco Bardolier, twice class winner at the Ohio Breeders' Show and son of Black Grenadier 2d who many consider the best breeding son of Black Bardolier. Owned jointly with Dodalfa Farms, Philadelphia, Tennessee.

Our Congratulations to . . .

Dr. Louis Berman of Mi-Jo Farms, Zanesville, Ohio, for receiving the Reserve Grand Championship award at the 1956-57 Ohio State Fair on Bardoliermere G. B. 5th. This great show bull was bred in our herd and is sired by our senior herd bull, Bardoliermere of High Hill, he by Bardoliermere 2d.

Gallogly Bros.

GENE & BILL

CHANDLERSVILLE, Route 2 OHIO

ANKONIAN 32187 ◀ OUR HERD SIRES ▶ **ANKONIAN O. B. 21**

FOR SALE: Twenty young bred cows. Eileenmere breeding. Bred to our Ankonian bulls. Priced to move.

CROPSEY, *Bahler Farms* ILLINOIS

EMIL BAHLER & SONS

SPRING RIVER FARM

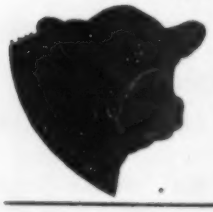

• Home of

RAONA'S BARDOLIER 84th

WONDERFUL SON OF THE "2D"—His offspring—both bulls and heifers sell readily at private treaty.

GREAT OAKS BARDOLEENMERE 16th

OUR NEW GRANDSON OF NOTED EVA'S BANDOLIER LAD

• LILLIAN & NEIL GEIMER

H.W. 112 — 7 miles East of Sturgis — Burr Oak, Mich.

leenmere Eric of Rumarock also shown by R. and M. Potter, was named junior champion and reserve grand champion from among 12 bulls shown.

The grand champion Angus female, Rumarock E. T. Erica C, and the reserve grand champion Angus, Rumarock E. T. Erica 3, were both exhibited by R. and M. Potter. There were 25 females shown.

Get-of-sire award went to R. and M. Potter on the get of Eileenmere Prince B 53.

■

Announcement has been made of the sale of five registered Angus bulls to the Santa Regina Plantation in Cuba by the Wye Plantation, Queenstown, Maryland. The bulls are all of Wye Plantation breeding except one that was imported from Ireland by Jim Lingle, manager.

The big bulls are to be used on native cows mostly of Brahma breeding.

Jim Lingle, manager of Wye Plantation and Ken Clark, an Angus breeder of nearby Easton recently returned from an extensive trip through Cuba.

■

With 64 head of cattle vying for top honors at the judging of Aberdeen-Angus cattle at the Kent and Sussex Fair at the Delaware State Fair, July 25, the Swan Point Farms, Rock Hall, Maryland, dominated the event with nine first places and five purple ribbons.

The trophy for supreme champion was awarded to Swan Point for their grand champion heifer, Swan Point Queen L5th. Dale Fletcher, Pine Plains, New York, was the judge.

A good crowd was in attendance throughout the day and keen enthusiasm displayed by the participating herds.

■

The Western Pennsylvania Angus Association, an affiliate of the state association, held its annual field day at the farm of Mr. and Mrs. Paul Winick, New Castle, Pennsylvania, July 26.

Guy Temple, assistant county agent of Lawrence County, was master of ceremonies and started the day by introducing Paul Winick who welcomed the 125 guests to Winbrook Farms and told of his cattle and farming operation. After an inspection of the herd and pastures a judging contest was conducted by Ben Morgan of the Pennsylvania ex-

See Our Quality Cattle—You'll Like Them

HILL CREST FARMS

J. H. QUISENBERRY & SONS WINCHESTER, KENTUCKY

A Top Consignment Sale

•

2 Bulls
29 Bred Heifers
21 Open Heifers

•

BEEF CATTLE

SHOW PROSPECTS

FOUNDATION FEMALES

QUALITY

•

SHOW 10 A. M.
SALE 1 P. M.

AUCTIONEER:
Paul Good

JUDGE:
Lester Leechman

We are happy to announce that this year's Keystone Sale will be held at the Millarden Farms, Annville, Pennsylvania—located on Route 422.

CONSIGNORS:

Belfry Farm ..... Morristown
Boudinot Farm ..... Chester Springs
Brookside Farm ..... White Marsh
Crossways Farm ..... Gwynedd Valley
Eastover Farm ..... Bedford
Hidden Valley Farm ..... Newtown
Highland Farm ..... Doylestown
Karimor Farm ..... Hawthorn
Manordale Farm ..... Export
Maple Lane Farm ..... Muncy
Meadow Lane Farm ..... Uniontown
Millarden Farm ..... Annville
Nittany Farm ..... State College
Old Home Manor Farm ..... Homer City
Overlook Farm ..... Towanda
Penn State University ..... State College
Pheasant Hill Farm ..... Lansdale
Robinwood Farm ..... Camp Hill
Soleil Farm ..... Pottstown
Stauffers Homestead ..... East Earl
Stoneridge Farm ..... York
Woodlane Farm ..... Allentown

FOR CATALOGS AND RESERVATIONS, WRITE:
Francis Enciso, Sale Manager, Pennsylvania Angus Association
1107 North 2nd Street, Harrisburg, Pennsylvania
Phone: Cedar 28483 or Regent 77190

SAMSON System for "DUST FREE" LIVESTOCK FEED

CUT FEED COSTS!
IMPROVE FEEDING RESULTS!

Here at last is practical, low cost equipment to Crimp-Crack grain and granulate ear corn WITHOUT DUST. Then mix it dry or with molasses. Portable and Stationary, Standard and All-Purpose Roller Mills. Up to 2000 lb. feed mixers.

Write for Literature

For facts about SAMSON Feed Making Equipment and our low prices write —

CHILLICOTHE INDUSTRIES, INC.

Dept. 502 2519 Madison Ave., Kansas City, Mo.

tension staff. Prizes were awarded Mrs. John Auld of Homer City, winner in the women's division and Miles Rumbaugh of Dayton, Pennsylvania, high scorer in the men's division. A talk on pasture management was given by Elmer Schley of the Pennsylvania State Agronomy Department.

A barbecue lunch was served on the lawn under the supervision of Mrs. Winick. The afternoon program started with a talk by Jim Coyner, fieldman, American Angus Association, who described the possibilities of the herd classification program being considered by the American Angus Association. Francis Enciso, secretary-fieldman of the Pennsylvania Angus Association, concluded the program with a short talk and a foot trimming demonstration.

■

Greenbrier Stock Farm's entry, Greenbrier Prince Peer 104, was named senior and grand champion Angus bull at the West Virginia State Fair, Lewisburg, August 19.

Reserve grand champion bull Caroland Bandolier Lad 22 shown by Sugar Loaf Farm was also the reserve senior Champion bull. Panther Ledge Eileenmere 12 also exhibited by Sugar Loaf Farm was named junior champion bull and Paignton Eileenmere 31, shown by J. F. Ambrose, was named reserve junior champion bull.

In the female division Amandale Eline 9 shown by Sugar Loaf Farm, was named senior and grand champion. Reserve grand champion female, Holiday Witch, exhibited by J. F. Ambrose, was also reserve senior champion. Junior champion female was Sugarloaf Eline 665, of Sugar Loaf Farm, and reserve junior champion was Edel Erich 6 of Paignton, shown by J. F. Ambrose.

The 14 bulls and 18 females were shown to judge Dr. John Foster, head,

Briarmere Farms

Home of:

EILEENMERE 1508

EILEENMERE 1050 C. B. S.

KNIGHT of SHADY LANE

W. B. SIGMUND, M. D., Owner
Freeman Peek, Herdsman

COLUMBUS, INDIANA

HB ANGUS Sires

O. Bardoliermere 25th
Raona's Bardolier 59th
Black Barbaramere HB

Blocky Stock from "Bob & Doc"

Hicks Bros., Midway, Ky.

Standing Boy Ranch

Registered Aberdeen-Angus

"BLACKS BREED BETTER BEEF"

Young Stock For Sale
at reasonable prices.

Guy Blackmon, Owner-W. E. Oder, Herdsman

COLUMBUS, GA. CATAULA, GA.

B. W. CARR & SONS

Sr. Sire: EILEENMERE TF 500th, our 45 star grandson of Eileenmere 500th. Come see his calves.

VIENNA, GEORGIA

B. Bar D. Farm

HERD SIRES:

DOR-MAC'S BARDOLIERMERE 82
by O. Bardoliermere 2d

B-D EILEENMERE 1032
by Eileenmere 1032

ANKONIAN 3519th
by Homeplace Eileenmere 999-35th

BREEDING STOCK FOR SALE AT ALL TIMES

R. W. Chambers & Son

4 miles north of Piper City, Ill. on Rt. 115

HOMELAND . . .

One of the Midwest's old established herds where good sires have been used on top cows for many years.

We now have choice 1956 calves for sale at the farm.

MEIER Bros.

MELBOURNE, IOWA

ALL BLACK FEEDER SALE

Hub City Angus Feeder Classic

MONDAY, OCTOBER 14

ABERDEEN, SOUTH DAKOTA

1500 to 2000 head of top Angus feeder cattle will be consigned. Last year 1652 head sold for $137,600.

Sale Sponsored By

HUB CITY ANGUS, INC.

For complete information contact
RANDALL PETERSON, Jr., Sale Manager
Groton, South Dakota
Phone EXbrook 7-7928

FOOSLAND

featuring

PRINCE SUNBEAM E 141

Son of Prince Esquire of Sunbeam
Dam: Hyacinth of Mahrapo

Sons and daughters now available. Write:

DON FOOS

MARION, OHIO ROUTE 2

Farm located 7 miles west of Marion on State Route 739.

Advertising Builds Prestige.

FLOODLAND FARMS ON THE BEAUTIFUL OHIO

STANLEY, KENTUCKY

W. J. FOSTER, owner
E. F. TRUITT, herdsman

"Where Fields are Black with Always Better Angus"

DO-JE-RAE *Farms*- "HOME OF CHAMPIONS"

ABERDEEN ANGUS CATTLE

COL. ALBERT EDWARD PAYNE, Owner
HAROLD C. "Bus" HENRY, Manager
(formerly of Penney and James)

SPRINGFIELD, OHIO
2750 S. Limestone Street

TWO INTERNATIONAL CHAMPIONS

! BOTH RICH IN DO-JE-RAE BREEDING !

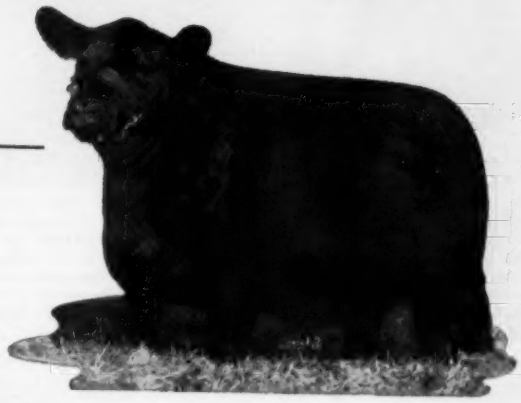

THE 1956
INTERNATIONAL GRAND CHAMPION
BORDULAC BURGESS 2d of BEE MAC

Bardoliermere 2d of Bee-Mac 1327551	Bardoliermere 2d 1080807	Eva's Bandolier Lad 845653
		Evergreenmere 24th
	O. Eulima Lady 3d 1111453	Bummer Bur. of Deercreek
		Ohio's Enchantress Lady 2d
Miss Burgess of Bee-Mac 1179697	**Enlate's Bandolier DJR** 913899	**Enlate of Bordulac** 651471
		Ervotte L. 3d 656393
	Bordulac Miss Burgess 667847	Commander Ede 584166
		Marje Burgess 584167

Note that her dam is by Enlate's Bandolier DJR, owned by us, and that his sire, ★ Enlate of Bordulac, and his dam, Ervotte L. 3d, are also in our herd and owned by us.

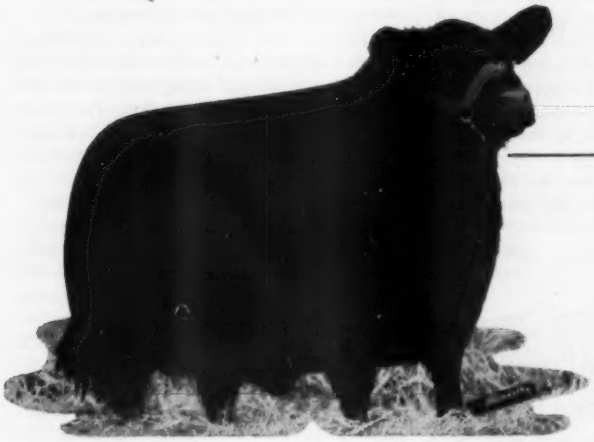

THE 1954
INTERNATIONAL GRAND CHAMPION
BARDOLIERMERA C

Bardoliermere 2d 1080807	Eva's Bandolier Lad 845653	Barb. Grenadier G. R.
		Eva Bandolier 473968
	Evergreenmere 24th 1077318	Eileenmere 85th 470007
		Evergreen Lady T. 3d
Cottlewood Lucy 1244361	**Evidence of Enlate of DJR** 914461	**Enlate of Bordulac**
		Erica Lenoa 625998
	Lucy's Mary of Halfred Farms 826616	General Enchanter 2d
		Lucy of Halfred Farms

Cottlewood Lucy, the dam of the 1954 Chicago champion, was by Evidence of Enlate of DJR, in our herd and owned by us. His sire, ★ Enlate of Bordulac, and his dam, Erica Lenoa, both were in our herd and owned by us.

★ Enlate of Bordulac, in addition to being a great breeding bull in the Do-Je-Rae herd, was an outstanding show bull and grand champion at the North Dakota, Montana, South Dakota and Minnesota state fairs.

THE NOVEMBER ISSUE WILL GIVE DETAILS OF OUR DISPERSION OFFERING OF 300 ROYALLY BRED CATTLE OF BANDOLIER-BARDOLIER BLOODLINES AND BACKED BY 16 YEARS OF BREEDING.

OUR CATTLE HAVE DONE WELL FOR OTHERS AND WILL DO WELL FOR YOU.

One of the top loads of cattle to arrive at the Chicago Yards recently were these prime Angus steers pictured above. Loren Ehlert, Stanhope, Iowa, standing in the pen with his steers, fed them on his 260 acre farm. The 21 head averaged 1285 pounds and sold at $28.75 per hundred-weight. Ehlert feeds about 100 cattle each year, but says he is a little spoiled now after feeding cattle like he just marketed. They were in the feedlot since last November after arriving from South Dakota.

animal husbandry department, University of Maryland.

—James Coyner

■

HAYSTACK RANCH ANGUS ENTRIES WIN HONORS AT COLORADO STATE FAIR

Haystack Ranch, Longmont, Colorado, took top honors in the Aberdeen-Angus show at the Colorado State Fair, Pueblo, August 22. The Haystack entry, Prince 12 of H. R., was named grand champion bull of the show with reserve champion honors also going to Haystack Ranch on their entry, Haystack Prince Erica 3d.

In the female classes Haystack Ranch again showed the grand champion, this time on their entry, Edna Eileen of Haystack 6th. Reserve champion female was the senior champion, Antioch Queen 2d, exhibited by Antioch Farms.

Other awards won by Haystack ranch included junior champion bull, Haystack Prince Erica S 4th; reserve junior champion bull, Haystack Prince E 17th and reserve junior champion female, Blackbird 14 of Haystack. Reserve senior champion female honors went to Moore's Blackbirdmere 2d shown by Moore's Angus, Inka, Kansas.

Get-of-sire award went to Haystack Ranch on their entry Shadow Isle Prince Eric 85th. N. W. Hilston, University of Wyoming, judged the Angus show.

—Jess Cooper

■

200 ATTEND TEXAS BEEF CATTLE SHORT COURSE

Over 200 beef cattle producers registered for the annual Texas A & M beef cattle short course August 12 to 14. Many Angus breeders were among this year's participants in the most rapid moving and interesting beef short course ever held at the college.

Theme of the short course was "Beef Production from Conception to Consumption." It was timely, interesting and of great value to those attending from the opening remarks by Dr. J. C. Miller, dean of agriculture, to the summary by Dr. O. D. Butler, head of the animal husbandry department.

The short course began with an interesting contest in which the audience was asked to estimate the carcass grade, dressing per cent, rib eye area, and per cent of carcass weight of the three preferred cuts on eight live steers. The eight steers were then slaughtered and the final feature of the program included tenderness determinations by the shear test on each as well as the opportunity to compare their "guesses" with the actual carcass grades and measurements with the carcasses and cuts on display.

The Memorial Student Center ballroom was the location for all the lectures. Speakers stressed more efficiency in beef cattle production from conception to consumption through better records, measurements with scales and microscope, better management and feeding practices and the use of the many relatively new techniques in beef production. The "cost squeeze" confronting today's producer was clearly demonstrated and more efficient production through increased calf crops, disease control, advanced nutrition, elimination of heritable defects and the application of every progressive production practice was explained and advocated in order to help the beef man show a profit on his investment.

The 1958 beef short course will be held next August 11, 12 and 13 and will feature a steer carcass contest in which any interested breeders may enter one steer. Twelve of the steers representing the various grades and conditions to be demonstrated will be slaughtered and the carcasses shown. Value of the carcasses will be based on the average price per pound for the year of the wholesale cuts in each grade and the winning carcass will be the one with the highest carcass value as determined in this manner.

A copy of the short course lectures and charts may be obtained by writing the Animal Husbandry Department, Texas A & M College, College Station, Texas.

—Milton Miller

BROWER CREEP FEEDER FOR Calves

★ KEEPS COWS OUT • SAVES FEED
★ BIG CAPACITY • SAVES TIME AND WORK
★ MORE PROFIT • HEAVIER WEANING WEIGHT

Get heavier, upgraded calves at weaning . . . better price, earlier marketing. Brower's Calf Creep Feeder holds 30 bu. feed, takes care of 40 calves. Weather tight — keeps feed dry in any weather. Anchors solidly at all 4 corners — stays put. Sturdy angle iron stalls keep out larger cattle; stalls fold to top for easy towing through gates. Steel skids; hopper and trough of heavy, rust-resisting Armco Zincgrip. Shipped knocked-down to save freight; easy to assemble.

WRITE FOR LITERATURE AND PRICES

BROWER MANUFACTURING CO., Box 9215 QUINCY, ILLINOIS

FROM THE NORTHWEST . . .

Judge Jim McGregor of Ada, Minnesota, awarded grand champion Angus bull honors to Prince F of Shady Lane, from Shady Lane Farms, Clear Lake, South Dakota, at the North Montana State Fair, Great Falls, August 7. Grand champion Angus female award went to Edna Eileen 6 of Haystack, Haystack Angus Ranch, Longmont, Colorado.

Senior champion Angus bull, reserve junior champion bull, senior champion female and reserve senior champion female awards also went to Shady Lane Farms.

Deep Canyon Ranch, Belt, Montana, took the reserve senior champion Angus bull prize with Highland Blackmere 6th.

Haystack Angus Ranch took junior champion bull, reserve grand champion bull, junior champion female, reserve junior champion female and reserve grand champion female honors in the Angus judging.

Other exhibitors for $3,540 in prize money were E. Oliver Aaberge, Ledger; Rafter 33 Cattle Co., Big Horn, Wyoming; Howlyn Ranch, Colorado Springs, Colorado; and W. K. and James Turner, Hobson.

■

A frequent winner, Prince F of Shady Lane, shown by the Gauger Brothers, Clear Lake, South Dakota, again copped the grand champion Angus bull award at the Red River Valley State Fair, Fargo, North Dakota, August 21.

Reserve grand champion Angus bull was Homeplace Eileenmere 718, a two-year-old, shown by Clarence Hillman of Canova, South Dakota. Junior champion bull was Hyland Bardolier, a junior yearling, shown by Glencarnock Stock Farm, Ada, Minnesota, and reserve junior champion was Prince 96 of S. L., exhibited by the Gauger Brothers.

The female grand champion Angus, shown by Clarence Hillman, Canova, South Dakota, was Blueblood Lady of Moorland and the reserve grand champion female was Blackbird 31 of Elmdale, a senior heifer, shown by Eikmeier Brothers. Senior champion female Blueblood Lady H of Bon View, and reserve senior champion Erica Eve of Bon View were both shown by Clarence Hillman.

Get-of-sire award went to Clarence Hillman on the get of Homeplace Eileenmere 187th. P. K. Pratt of Walnut, Iowa, judged the 41 bulls and 45 females.

■

Henkes Eliminator 132d, a junior yearling, exhibited by Henke Stock Farm, Hannover, North Dakota, was named junior champion and grand champion Angus bull at the North Dakota State Fair, Minot, July 31.

Junior champion Angus female, Primrose HD 52d, a junior yearling, was later

Learn by hearing — seeing — doing.

CALVING TROUBLES —

This is the only school in the world that we know of where cattlemen can obtain instruction in wrong, right and abnormal calving in their own language and actual demonstrations.

Write for catalog which tells the whole story. Ask for the names of our students in your locality. Talk with them about the school.

GRAHAM SCIENTIFIC BREEDING SCHOOL

Dept. A. J. 216 East 10th Street Kansas City 6, Missouri

Date and Location of Next Schools:

Phoenix, Ariz.....Oct. 29-Nov. 2 Adams Hotel
Amarillo, Tex.....Nov. 5-9 Herring Hotel
Burlington, Vt.....Dec. 3-7 Vermont Hotel
Richmond, Va.....Dec. 10-14 John Marshall Hotel

Wise Words of Wisdom

The key to the future is in the past.

Genes can neither be created nor destroyed, just rearranged. The creation of the future lies in the best combination of existing bloodlines.

BLACK DUKE OF RED GATE, by PRINCE OF ROWLEY. His sons and daughters are our link to the past. Come see how we have linked the past to the present, and why our future is assured.

PAUL WISE, LEWISTOWN, MARYLAND

Phone: Thurmont 5534

ANGUS *Club Calf* SALE

SELLING APPROXIMATELY 100 STEER & HEIFER CALVES

Saturday, October 26, 1957

11:30 A. M. AT THE FAIRGROUNDS, LANCASTER, WISCONSIN

Some of the best Angus calves produced in Wisconsin will be sold. Your next champion may be in this group.

$50.00 to you, if the calf you buy at this sale is Grand Champion at any one of the four Wisconsin Shows.

The entire unselected calf crops of Gilbert May, Highland, and Leland Perrin, Bloomington, will sell. The Perrins and Mays have supplied some of the top show steers for many years.

If you have not yet received your check for your present club calf, come and buy, pay when you get your check.

HARRY HORSFALL, SALE MGR., MT. HOPE, WIS.

SOLITUDE STOCK FARM

ABERDEEN-ANGUS DIVISION

Goodlettsville, Tennessee

H. L. WORRELL

LIVESTOCK SUPPLIES

SEND FOR CATALOG 578

NECK CHAINS and TAGS

HEAVY BRASS TAGS
⅛ in. Thick, 3 in. Tall
40 in. Twist Link Coil Chain
Key Ring Fastener

90c Per Set

In Lots of 25 — Prepaid
Under 10 sets—$1.15
10 to 25 sets—$1.00

FREE
THIS $1.00 KEY RING PLIER
With Each Order of 25 Sets

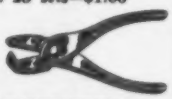

BREEDERS SUPPLY & EQUIPMENT CO.
P. O. Box 1360 Lexington, Kentucky

PEERLESS Portable - Stationary ROLLER MILLS

CRIMPS - CRACKS
Without Dusting
ALL FEED GRAINS

America's First and Most Popular Portable Roller Mill. 26 Portable and Stationary models. Farm, Feeder, Mill sizes. Big 10 in. diameter Tuf-Cast, chromed rolls crimp or crack grains better, faster with less power. Satisfied users everywhere.

"ALL PURPOSE" for Corn MILLS
Crumbles entire ear without dusting. Cracks or crimps all grains. Stationary and Portable models. A money-maker for every cattle feeder.

$159.50 UP

FREE LITERATURE— Gives full information, capacities and prices. Write to:

PEERLESS EQUIP. CO., Dept. 202 Joplin, Mo.

FREE FOR FREE "GET ACQUAINTED" COPY OF AMERICA'S TOP LIVESTOCK MAGAZINE, SEND NAME AND ADDRESS: THE CATTLEMAN
NO SALESMAN WILL CALL—YOU ARE NOT OBLIGATED!
410 E. WEATHERFORD
FORT WORTH, TEXAS

Let Us Keep You Informed About
THE GROWING ANGUS MARKET
IN THE GREAT SOUTHWEST
$2, 1 Year; $5, 3 Years; $8, 5 Years
Mailed monthly on the 15th

TEXAS LIVESTOCK JOURNAL
Jelks and Bill Castellaw
P. O. Box 1469 San Antonio, Texas

awarded grand champion honors and was also shown by Henke Stock Farm.

Reserve junior champion and reserve grand champion Angus bull was Bells Girl Eliminator, a senior bull calf, shown by Duane Buelgard, Hannover. Pride Elsie of Hannover 7th, a junior yearling, was named reserve junior champion and reserve grand champion Angus female. She was exhibited by Henke Stock Farm.

The get-of-sire award went to Henke Stock Farm on the get of Elban Bardolier 5th. There were eight bulls and five females shown.

In the open class the Angus champion and grand champion over all breeds was a summer yearling entry exhibited by Gordon Skarsgard, Makoti, North Dakota, and was bred by Ernest Ziegler, Emmet, North Dakota. The steer was a 4-H entry.

■

Haystack Prince Eric 10, a senior yearling, shown by Haystack Angus Ranch, Longmont, Colorado, was named grand champion Angus bull by judge M. L. Buchanan of North Dakota Agriculture College, Fargo, August 14, at the Midland Empire Fair, Billings, Montana.

Prince F of Shady Lane, a two-year-old, exhibited by Shady Lane Farms, Clear Lake, South Dakota, was named reserve senior and reserve grand champion Angus bull. Haystack Angus Ranch also showed the junior champion Angus bull, Prince 3d of Haystack, and the reserve junior champion Angus bull, Prince 6th of Haystack.

In the female class Princess 525 of Shady Lane, a two-year-old, was named senior and grand champion Angus female. Reserve grand champion Angus female honors went to the junior champion, Blackbird 10 of Haystack, a junior yearling, shown by Haystack Angus Ranch. Reserve senior champion female was Anita Knight of Shady Lane, shown by Shady Lane Farms. Reserve junior champion female was a Haystack entry, Blackbird 14 of Haystack.

Five breeders exhibited the 25 bulls and 15 females in the Angus show.

—Raymond Buchanan

■

FROM CALIFORNIA . . .

Eleven herds exhiibted 33 females and 28 bulls before Judge George Strathearn, Chowchilla, California, at the showing of Angus cattle at the San Luis Obispo County Fair, Paso Robles, California, August 15.

Champion Angus bull was Hacienda Prince 3d, shown by Hacienda de Los Reyes, Selma, California, and reserve champion Angus bull was SJR Blackcap Peer 2304, shown by San Jeronimo Ranch, Cayucos, California.

Champion Angus female honors went to Hacienda Elba 86th, shown by Hacienda de Los Reyes. Reserve champion Angus female was McAngus Blackbird Betty, shown by McMahans McAngus, Fresno, California.

Get-of-Sire award went to Hacienda de Los Reyes on get of Duncraggen Prince Eric 5902.

A new award, to be given annually, to the outstanding junior for the best Angus project, of either a single animal or more than one, went to Steve Conway, Atascadero. The trophy was given by Mr. and Mrs. Ed. Biaginni, Sr.

Other exhibitors were: W. Murray Piper, San Marcos; Jim Jon Ard, San Jose; Anne Irving, Paso Robles; Tierra Ranch, LaJolla; Rancho de Los Padres, Atascadero; Gage Irving, Paso Robles; Arthur Herpolsheimer, Chatsworth and Karen Marshall, Paso Robles.

■

Hacienda Prince 3d, exhibited by Hacienda de Los Reyes, Selma, California, was named grand champion Angus bull at the Mother Lode District Fair in Sonora, California, August 1.

Reserve grand champion was CDO Eileenmere Eric, shown by CDO Ranch, Lodi, California.

WAR Blue Blood Lady 2d, shown by Wheeler Ranch, Galt, California, was named grand champion Angus female, and Hacienda Buxom Burgess 496th, shown by Hacienda de Los Reyes, was reserve grand champion Angus female.

Jesse Bequette of Redding, California, judged the 26 bulls and 28 females.

—William Roche

■

FROM THE SOUTHWEST . . .

The Texas State Aberdeen-Angus field day July 27, at the E. C. Johnston Ranch, Waskon, Texas, was a successful and entertaining event for the 400 Angus breeders and friends who attended. The morning activities were conducted in the new show barn and included inspection

. . . a top production sale from three well-known herds! Curtin Angus Farm (John C. Curtin-Marie E. Curtin) of Blue Mound, Ill.; Lawrence B. Curtin, Stonington, Ill.; and Colbrook and Curtin (Con Colbrook-Wm. Curtin).

BE SURE AND SEE PAGE 55 OF THIS ISSUE
FOR ALL THE IMPORTANT DETAILS! . . . .

COLBROOK AND CURTIN
STONINGTON, ILLINOIS

of the barn and facilities, the cattle in the lots and a judging contest.

A feature of the judging contest was the awarding of a top quality bred heifer, presented by the East Texas Angus Association, to the winning 4-H or FFA contestant as a perpetuating prize. The first calf from the heifer is to be returned to the association and an annual award of a heifer will be made to each years winner. This year the contest was won by Billy Adams of the Marshall FFA chapter. The award was presented by A. G. Carter, Jr., of the Marshall Chamber of Commerce, who also presented other awards furnished by the Chamber. Other Junior winners included Jerry Ellwood of Marshall FFA and Jerry Green of Tyler, a 4-H entrant.

Adult winners were A. L. Runyon, Lee Barton and Jack Owens. Dr. J. C. Miller and John Riggs, both of Texas A & M, acted as official judges.

The afternoon program was handled by Tommie Stuart, president of the East Texas Angus Association and included interesting and informative talks on the herd classification program, production testing, pasture management and cattle parasites.

A barbecue lunch was served courtesy of Mr. Johnston.

■

A most enjoyable cool day was spent by the members and guests of the New Mexico Angus Association at the Nelson D. Jay Ranch at Pena Blanca on August 24th. Mr. and Mrs. Jay and their family were the hosts and the barbecue lunch was most delicious.

The crowd inspected cattle brought to the ranch by Mrs. Louise McKinney, Las Aqueas Farm, Santa Fe and Jay Stribling of Albuquerque. These were in addition to the herd maintained by the Jays.

Angus breeders attended from almost every corner of the State and most of them reported favorable moisture conditions. The crowd might have been larger if they had not had a two inch rain in part of the great wheat belt of the state which necessitated seeding wheat at full speed.

The Santa Fe area has been particularly favored with rains and the grama grass is excellent. Most of the Estancia Valley has also had good rains and some places in the Rio Grande Valley have had in excess of normal for the year.

Angus breeders in general are enthusiastic about the future of their operations where it has rained and others are still hoping to get ample moisture before winter.

■

August 16th and 17th were initial weigh days for bulls entered in the Fort Worth Selected Bull Feeding Tests at the feed lots of the Aledo Feed Yards,

BLUE SKY FARM

MR. AND MRS. SAM J. BARR Phone 11F23 KEARNEY, MISSOURI

A Son of Homeplace Eileenmere 375 For Sale

The $87,000 "Mr. Angus, Himself", top selling bull at auction and the only Futurity Supreme Champion to sire a Supreme Champion. He continued his winning ways by siring the first prize get of sire at both the Missouri and Iowa State Fairs this year.

This eighteen month old calf is a typical son of "375". He has lots of weight for age, plenty of depth with good bone, and lots of natural smoothness. His dam is a granddaughter of Eileenmere 487th. This is a good calf and priced for immediate sale.

We have a year old son of Elban Bardolier 3d for sale to someone desiring a son of the 1951 International Grand Champion. His dam is a granddaughter of Blackbird Bardolier of G. R. This bull is a fine prospect and someone with lots of feed can buy a bargain.

Both can be seen at our farm located 1 mile south of Kearney on Highway 33 about 20 miles northeast of Kansas City.

ANNUAL KANSAS STATE SHOW & SALE . . . THURSDAY, NOVEMBER 7

STATE FAIRGROUNDS, HUTCHINSON, KANSAS

Show: 9:00 A. M. Sale: 1:00 P. M.

Selling 15 bulls and 40 females including Gammers, Blueblood Ladies, Blackcap Bessies, Zaras, Georginas and many others. Herd bulls selling, some of imported breeding and from some of the top bulls in the land. You will like these cattle.

WRITE FOR CATALOG TO . . .

KANSAS ANGUS ASSOCIATION

c/o JOHN BARTON, STERLING, KANSAS

MRS. J. B. McCORKLE

Livestock Mortality Insurance

Phone 60 Smithville, Missouri

FOR SALE

Ten Good Yearling Bulls—Sired By

Elbe Bardolier of Walnut 5th

Weight about 950 lb.

HAROLD J. & NADEAN DEVENY

INDIANOLA, NEBRASKA

Visitors Welcome Phone EMpire 4-2486

THE STORY OF THE "70th"

We purchased Bandolier of Anoka 70th from Alex Edwards in March 1955. He had had 2 years' service in the Anoka herd where he sired calves that went on to championships at the Canadian Royal, the Florida and Georgia State Fairs.

A new chapter was begun this past November when his first calf here at Lookout, Balabandolier, was named Res. Ch. bull at the All-Florida Show, although only a Jr. Calf. We hope and believe this is just a beginning.

The "70th", by Prince Bandolier 7th and out of Barbara M. of Anoka 8th, is a half brother to Bandolier of Anoka 40th, Anokamere 10th and a full brother to Barbara M. of Anoka 25th whose first 3 calves averaged over $11,000. One was Sup. Ch. at the 1955 Canadian Royal as a mature cow. His ancestry entitles him to be a great breeding bull, and his calves bear this out.

NATHAN CARROL
MANAGER

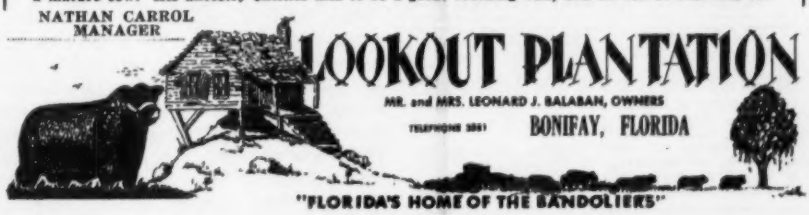

Aledo, Texas. Weighing is under the supervision of L. A. Maddox of the Texas Extension Service.

Fourteen Angus bulls will go on feed along with 60 head from other breeds. All the Angus bulls came from Texas herds and include one from Black Mark Farm, Lewisville, three from Rufus Peeples, Tehuacana, one from R. C. Burns of Fort Worth and one from James Cave of Roby. The largest entry of six Angus bulls came from Kenneth Craver of Houston who ranches at Aubrey. The entry traveling the furthest came from the Shenango Plantation operated by Mr. and Mrs. Charles Colhoun of Angleton. Texas A & M College entered one bull to make the 14th entry.

New trough space and fences dividing the lost to accommodate the test are all in place and attractive and serviceable shades have been constructed to protect the bulls from the hot sun.

It is hoped that many of these bulls will be exhibited and sold in the pen bull show at the Southwestern Exposition January 24th to February 2d. A display and summary of the gain test will be on display at the Exposition.

—Milton Miller

WESTON'S ORIGINAL LIFETIME NECK TAG

The favorite of most stockmen, and the most copied tag on the market. Made of rustproof aluminum steel alloy (3½" long, 2¼" thick). Durable, lightweight, easy-to-see and stays bright. Chain is brightly finished steel with cadmium plated key ring fastener. Black numbers are baked on to last. Order your chain, tag and fastener sets now!
FREE: Key ring pliers with each order of 25 or more complete chains. Complete set with any numbers (1 to 100).....$1.50

WESTON Manufacturing & Supply Co.
1947 Speer Boulevard, Denver, Colorado

FARNAM Rope-Wick OILER
Controls GRUBS, Lice, Ticks! Keeps FLIES AWAY!
LOW-COST, FULLY AUTOMATIC oiler with giant rope rubbing element. 5-Gal. oil supply tank. Automatic oil release. The type proved best for work & wear. Attaches to any post, any where. For Illustrated Literature, write Dept.
FARNAM CO., 8701 No. 29th, OMAHA, NEBR.

Licata
Phone: Geneva 8-2300
Bulverde, Texas
25 miles north of San Antonio on Hiway 281 at Hiway 46
QUALITY ANGUS THAT PRODUCE

A NEW HISTORY OF THE CALIFORNIAS
Covering the Spanish and Mexican Periods
Historical Sketches of the Californias
By Phillip S. Rush, Publisher, The Southern California Rancher, P. O. Drawer No. 31, San Diego 12, California.
Single copies $3. Five or more copies to one address in one shipment. $2.50 each. No C.O.D. or Consignments.
This Book Should be in Every Library and School

FROM THE WEST CENTRAL REGION

Northwest Nebraska Angus breeders assembled at 9:00 a. m., August 11, at Rushville, Nebraska, to begin a tour of six ranches in the local area.

The group, consisiting of over 100 people, visited the ranches of Bill Roffers, Lyle Jackson, Glen Jackson, Ike Jackson, Leo Furman and the Brown Brothers. Many comments were made that the cattle and pastures looked extra good this year.

Plans were discussed for two fall sales to be sponsored by the association. The Rushville feeder sale will be held October 9 and the Rushville commercial female sale will be November 2.

Officers elected by the group in the afternoon were Bernard Buggs, Antioch, president; Carl Powell, Merriman, vice-president; and Orin Marcy, Hay Springs, secretary-treasurer.

■

One-hundred and twenty-five members and guests of the Nebraska Angus Association attended a picnic July 27, at Pawnee Park, Columbus, Nebraska.

4-H and FFA boys and girls started the afternoon program off with the organization of a Junior Angus Association. After this organizational meeting the senior board of directors confirmed fall sales dates. The group is planning a bull sale October 28 at Ainsworth, and a female sale November 12 at Columbus.

■

Much attention was given to the proceedings by the 165 people attending the performance testing short course at Fort Reno Experiment Station El Reno, Oklahoma, July 29 and 30.

"The Production of More Efficient Beef Cattle in Oklahoma" was the theme of the course and noted speakers emphasized this theme with concrete mateial. Many Angus breeders participated in the course. —Jess Cooper

■

The Texas State Show sale in connection with the South Texas State Fair, October 17, to 26 at Beaumont will feature both haltered and pen bulls. Plans are to sell 75 to 100 bulls and 15 to 20 haltered heifers. The South Texas State Fair has been designated a State Show and Sale by the Board of the Texas Angus Association.

Arrangements are in order to stall the show cattle on October 19 and the sale cattle on October 21, according to R. Blake Mackan, superintendent of livestock at the fair. Sale cattle will be released after the sale on October 24. Angus judging will take place on October 23. Entry blanks will be out soon for the sale and consignments of both bulls and females is solicited from all Texas breeders, according to Norman McAnelly, Tomball, Texas, acting sale manager.

Haltered bulls and the females will be sold through the sale ring while pens of bulls will be sold in their pens. In addition to the show and sale there will be a chicken fry the evening of October 22 and a fish fry on the following evening.

■

The Texas-Oklahoma Fair to be held September 23 to 29, at Iowa Park will again have $3,500 in premiums for the Angus division, according to Dr. Dan Roberts, superintendent of the Angus show. Dr. Roberts has revised the premium list in order to give more money to Angus cattle standing second to fifth in class. A standard classification will be used. This year cattle will be released in plenty of time to get to both the Waco and Tulsa Shows according to Dr. Roberts.

B. T. Haws will again be livestock superintendent and in addition to Dr. Roberts the Angus exhibitors will be welcomed by Glenn Tole, former secretary of the Texas Angus Association, and now in business in Wichita Falls.

■

September 26 is the date of the field day at Essar Ranch just west of San Antonio. Production testing will be the main theme of the day with the results of tests on 40 bulls completed by that date and many more on test. L. A. Maddox of Texas A & M Extension Service will be in charge of the weighing, grading program and demonstrations. He will also explain the testing procedure and results obtained at Essar.

Dr. J. C. Miller, Dean of Agriculture, Texas A & M will talk on "What Production Testing Could Mean to the Cattle Business".

Results of work now in progress on the insulin test for dwarf carriers at Southwest Research Foundation will be discussed by Dr. C. L. Schrewsbury of the Foundation.

A good program and an Angus barbecue lunch plus the day of visiting with your neighbor will assure you a worthwhile and enjoyable day.

■

October 14 has been selected as the date for the annual Nocona Texas Area Fall Sale of Angus cattle, according to C. W. Chandler of Ringgold, Texas, sale manager. The sale will again be held at the Joe Benton Angus Ranch, Nocona.

Plans are to offer 75 registered females and 10 to 15 bulls. Bulls will be between 16 and 30 months of age and the females will be from 10 months up. All females over 20 months will be guaranteed safe in calf or have a calf at side.

A number of cattle have already been pledged for this sale and it is hoped that the breeders in the area including many from Oklahoma will have consignments.

—Milton Miller

Fooks Angus Farms

CAMDEN ARKANSAS

THIRD PRODUCTION SALE

MONDAY, NOVEMBER 18 AT THE FARM

• SELLING 10 BULLS **• SELLING 60 FEMALES**

Featuring the Get and Service of:

PRINCE 40th of ESSAR
A grandson of Master Prince 2d and out of one of the greatest cows of the breed, Miss Blackcap 6th of Essar, a seven times Grand Champion cow. Sons and daughters of the "46th" sell. Siring Champions!

OAK RIDGE PRINCE 30th
Three times Grand Champion; one time Reserve Grand Champion; one time Senior Reserve Champion; five times first in class; six times second in class . . . at major shows throughout the South and Southwest. Sons and daughters of the "30th" sell. Siring Champions!

PRINCE of RED GATE 60th
KEYSTONE B. of ESSAR—Our outstanding son of the "69th", and a grandson of Prince of Rowley. We will have calves on the ground by sale time sired by "Keystone B." This bull's service sells. A number of sale heifers are safe in calf to "B".

MASTER PRINCE 51st of ESSAR
A son of Master Prince 2d and a bull with an outstanding show record. The "51st" was used most successfully in the Essar herd and is doing a most outstanding job at Fooks. Sons and daughters of the "51st" sell. Siring Champions!

FOOKS PRINCE ERIC 15th
Grand Champion bull at Four-States Fair, Tallulah, Louisiana and Louisiana State Fair; second in class at Ft. Worth; first in class at San Antonio; first in class at Houston; Senior Reserve Champion at L. S. U. Females by the "15th" sell.

PRINCE of RED GATE 48th
KEYSTONE A. 3d of ESSAR—Our outstanding son of the "48th", and a grandson of Prince of Rowley. We will have calves on the ground by sale time sired by "A". This bull's service sells. A number of sale heifers are safe in calf to "A".

CATALOGS MAILED ON REQUEST!
WRITE: JIM ALLEN, MANAGER

JIM ALLEN, MGR.

Angus "Folks" Are Always Welcome at "Fooks" Angus Farms!

ACROSS SECRETARY'S DESK

(Begins on page 38

"The idea of eliminating 'conformation' from beef grading by Government Inspectors, seems to open the gate for cold blooded, under developed cattle which can eventually take on some degree of finish, to stand on the same footing as the better blooded animal, and by such action would finally create a great amount of confusion and disappointment to the consumer, when his knife, fork and palate, at the dinner table, have to tell him the difference.

"Though my knowledge and thinking on the matter are most elementary, I fail to see how dwarfism has any bearing on the use of conformation in beef grading, and as you state the middle of the road type of beef animal is getting wide acceptance as well as showing great promise as the best producer of 'lean' meat. Surely this sort of thing can't be accepted by cow people who are thinking, and it is evidently being instigated by a minority, for selfish reasons. Should representatives of the various beef breeds join together and get enough publicity to their members and breeders of 'Beef Cattle'; quite likely some good results can come of the constructive information that should be planted in the minds of those same breeders."

ANOTHER FROM MONTANA . . .

"In your letter of recent date, you expressed concern about the proposal to eliminate conformation as a factor in determining the grades of beef. You stated that at a Denver meeting this subject was debated by Mr. John Pierce of the U. S. D. A., who was against the proposal, and by Mr. Tobin Armstrong of Texas who favored it. You mentioned that Southwestern cattle raisers also favor such a change.

"To me, it seems incredible that anyone could seriously consider such a proposal as this, especially at a time when we are trying to promote the consumption of beef. Beef grading without regard to conformation is nothing more than an attempt to force the consumer to take something he does not want—that is, beef of inferior quality.

"The butcher, in order to satisfy the consumer and to make a profit for himself, wants an animal that will yield the greatest amount of red meat. With the elimination of conformation in beef grading he will have no way of knowing in buying a choice carcass, what percentage of desirable cuts he will get. I think it is time that beef producers of the West quit thinking about what they want to raise and think more in terms of what the market demands and will pay the best prices for.

"Although the majority of our successful cattlemen are raising feeder cattle with conformation as well as gaining ability, I notice in selling bulls that there are certain buyers who seem to favor size regardless of conformation, and I am sure that they are headed for trouble. Continued use of such bulls will result in the breeding of cattle that nobody wants.

"On the other hand, I cannot think of a single breeder in the West, and particularly in Montana, who wants small cattle. I am getting tired of hearing that small cattle are a problem. Nobody wants them any more, if they ever did want them, which I doubt.

"As far as dwarfism is concerned, it is entirely beside the point. Any dwarfs that have been produced never reach the market to be graded as carcasses. They have either been destroyed or have died at a young age. This is a problem of the breeders and not of the consumer of beef. As far as that goes, dwarfism has been found in cattle of all conformations large or small.

"I believe that the breeders of beef cattle are taking care of the problem of dwarfism in the selection of their breedstock, which has nothing to do with the grading of beef carcasses.

"In my opinion, Mr. Tobin Armstrong was barking up the wrong tree in talking about dwarfs. He appears to infer that the progress beef breeders have made in improving conformation is responsible for dwarfism and that consequently we should eliminate conformation.

"This inference is completely without foundation in truth. The beef breeds are breeding dwarf free cattle and will eliminate the dwarf carriers in time just as they have bred out other undesirable characteristics.

"One has only to look to the poultry industry for an example of what breeding for conformation can do for the quality of the product. Twenty-five years ago they were breeding turkeys with narrow pointed breasts and the incidence of crooked breasts was quite a problem. Today there are no crooked breasted turkeys and their breasts carry from two to three times as much meat. This is conformation.

"The buffalo did not have a good meat conformation either in his carcass or on foot, and he passed out of the picture about as fast as the old buffalo hunters could shoot him for his hide. Likewise longhorn cattle are now found only in museums or parks.

"If cattlemen are seeking an outlet for cattle without conformation, their best bet would be through the canning industry.

"Breeders of the three major breeds of beef cattle have spent many years and many lifetimes in developing cattle with the conformation to meet market requirements. The beef producers of Montana stand ready to do everything possible to protect what has been accomplished."

THE AMERICAN HEREFORD ASSOCIATION'S Board of Directors recently passed a resolution against the change. The matter will be presented to our Board at its October meeting.

No doubt other beef breed organizations will take action. From this corner it appears most ridiculous how any beef producer would want to eliminate a factor so important to the progress we have made in the development of an animal best suited and acceptable to breeder, feeder, packer and consumer.

Now is the time to file your protest.

STOCK CHUTE

SOLID OAK! BULL STRONG!
Full size squeeze chute. Neck yoke and lock. Rear entrance gate. Side release gate. Skids. Wt. 600 lbs. Write for literature.
only $89.50 f.o.b. Factory
PEERLESS EQUIPMENT CO. Dept. 28 Joplin, Mo.

Our Herd of
POPULAR FAMILIES
is headed by
GLOBE HILL EILEENMERE 1500
P. K. PRATT • WALNUT, IA.

Duonset Angus Farm
HENRY L. SIEMSEN & SONS DIXON IOWA

GLOBE HILL EILEENMERE 3509th
EILEENMERE S 59th
Both by Homeplace Eileenmere 999-35th from a Pure Pride of Page dam.
EILEENMERE S 416th
By Homeplace Eileenmere 416th from a McGregor Mignonne dam.
MARYCREST EILEENMERE 375th
By Homeplace Eileenmere 375th from a dam by Homeplace Eileenmere 155th.

Calf Manna FED

OUR NEXT SALE DATE
MARCH 8

"Carolina Camellia and Scotch Heather Day"

TUESDAY, FEBRUARY 11th, 1958

The Sale Select

AT THE PLANTATION

WEDNESDAY, FEB. 12, 1958

THE PRODUCE OF THESE

IMPORTED COWS AT BRAYS ISLAND

AND OTHER GREAT MATRONS LIKE THEM
WILL BE FEATURED IN OUR
1958 SALE SELECT.

Tuberculosis Accredited Herd Cert. No. 541608

Brucellosis Accredited Herd Cert. No. 91

BRAYS ISLAND PLANTATION

F. B. DAVIS, Jr., Owner
Telephone Beaufort, S. C.: 9F12

Douglas Livesay, Herd Manager
Verlyn Denny, Herdsman
Howard Brown, Herdsman

"Quality Is Our Most Important Product"
"They Must Pay Or They Don't Stay"

Write Us Your Needs

YEMASSEE, SOUTH CAROLINA

Visitors Always Welcome

NEW SUGAR LOAF

Sugar Loaf —most talked about new herd in the country—proves again that good *beef* cattle are good *show* cattle. Here's the way our fine show herd opened the 1957 fall and winter seasons!

Caroland Bandolier Lad 22d

Grand champion, senior champion, 1st place senior yearling bull, Ohio State Fair.

And that's not all . . . Other State Fair winnings for Sugar Loaf:

At Ohio:

1st place fall-calved senior heifer calf.
2d place junior yearling bull.
2d place fall-calved senior bull calf.
3d place junior yearling heifer.
4th place 2-year-old heifer.
4th place junior summer yearling bull.

SUGAR LOAF FARMS
STAUNTON, VA.

Dave Canning, Resident Adviser
John Frenzel, Show Cattle
Garr Douglass, Superintendent
George Canning, Field Representative

GRAND CHAMPIONS

Amandale Eline 9th

Grand champion, senior champion, 1st place senior yearling heifer, Ohio State Fair.

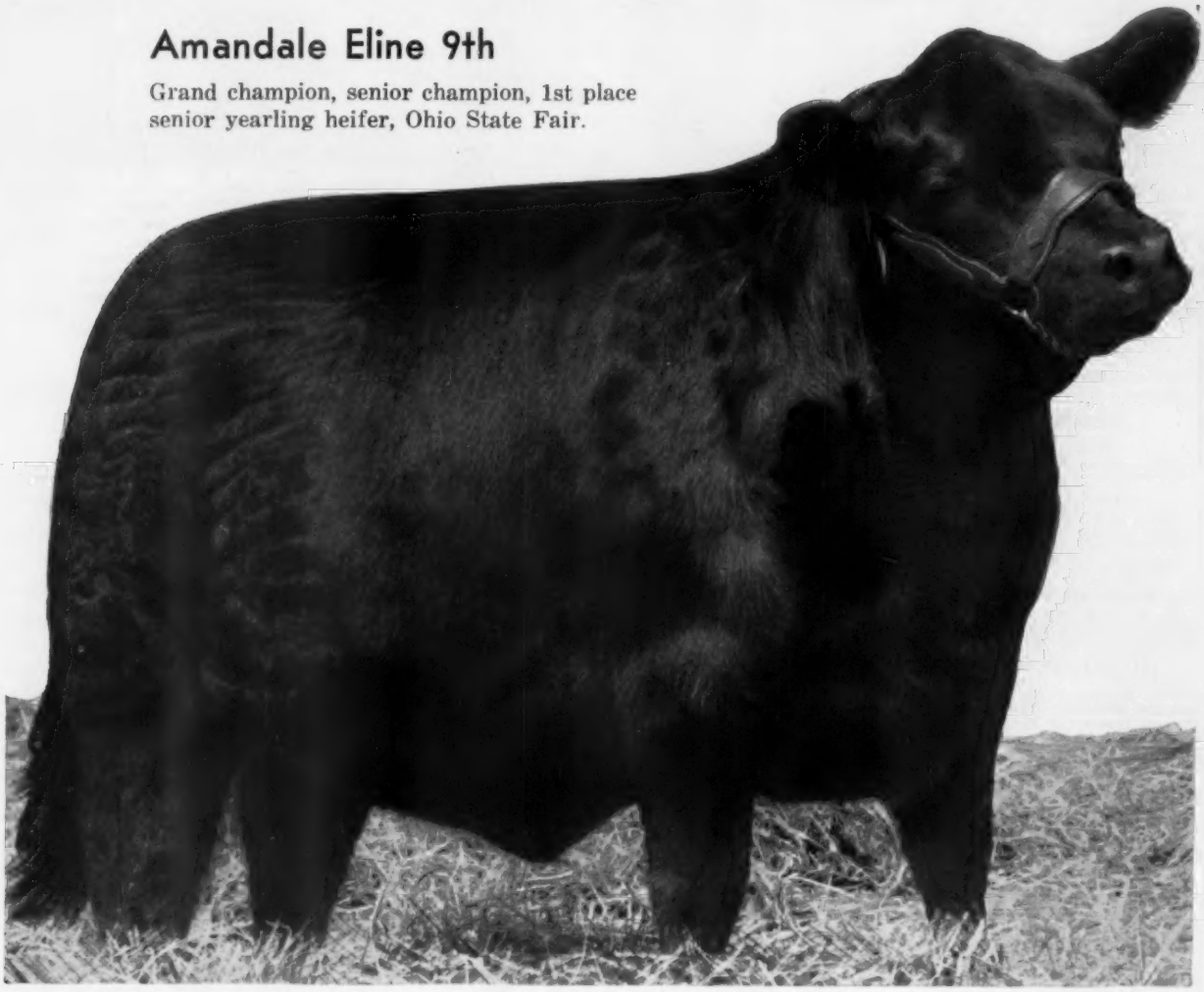

At West Virginia:

1st place senior yearling bull; senior and reserve grand champion.
1st place junior yearling bull; junior champion.
1st place junior summer yearling bull.
1st place fall-calved senior bull calf.
1st place 2-year-old heifer.
1st place senior yearling heifer; senior and grand champion.
1st place junior yearling heifer; junior champion.
1st place senior summer yearling heifer.
2d place fall-calved senior heifer calf.
3d place winter-calved senior bull calf.

MARION HARPER & SONS

50 Rockefeller Plaza New York 20, New York

DAISY Cattle Markers

Solid brass tags and brass-plated chain

No. 21—FOR NECK Case-hardened chain. Tag numbered both sides. $13.25 per dozen **delivered.**

No. 17—FOR HORNS. Case-hardened chain. Tag numbered both sides. $9.20 per dozen **delivered.**

No. 38—DOUBLE PLATE NECK MARKER. Combination strap webbing and heavy chain, two marker plates. $14.50 per dozen **delivered.**

Write for catalog. Sample mailed for $1.00.

GOLDEN ARROW FARMS

Dept. AJ P. O. Box 7 Huntington, Indiana

Keep your eyes on

HAPPY HOURS ANGUS FARM

Herd Sire: Happy Hours Prince S. I.

A son of Shadow Isle Prince Eric 35th

Mr. & Mrs. Harold G. Weil, Owners

Aiken Knox, Manager

DALLAS, TEXAS

FEMALES ALL AGES FOR SALE

McHenry Barbara Blackbird Progress

Blackcap Empress Blackcap Missie

DEAN GRISAMER

MILAN, MISSOURI

ANGUS BULLS & FEMALES

Choice pure bred cows with calves at side, many young cows to calve soon. Also GOOD BULLS ready for service. Top quality, Best breeding. Priced to sell. One or a load. (Farm 6½ miles West on Main Street.)

EVERGREEN STOCK FARM

W. & J. R. Wilkinson, Marshalltown, Ia.

HORSEMEN'S JOURNAL

Official Monthly Publication, Horsemen's Benevolent and Protective Association 16,000 Breeders, Owners, Trainers of Thoroughbred Horses 35¢ for sample copy; $4.00 per year; Foreign: $4.75 per year.

P. O. Box 68 Danvers, Mass.

IT'S A FACT

Gentle Chester Whites Farrow, Raise Larger Litters That Gain Faster on Less Feed—Profitably Produce More Meat Type Market Toppers. For Facts, Write

CHESTER WHITE SWINE RECORD ASS'N

Levi P. Mosiv, Sec'y ROCHESTER, IND.

YOUR PONY

America's Only All-Pony-Breed Publication

Issued monthly with exception of January

$3.00 per year - 2 years for $5.00

Merrie Mill Cobham, Virginia

WASHINGTON FLASHES

(Continued from page 46)

stock products, dairy products, poultry, poultry products, and eggs.

The bill specifies that FTC should have jurisdiction over retail sales, including the commodities listed.

Neither opponents nor advocates of an outright shift in jurisdiction supported HR 9020. "There is danger," commented an American Meat Institute spokesman, "in transferring a part of the jurisdiction" to the FTC.

Western States Meat Packers Association leaders, who support FTC jurisdiction, said the compromise bill is unsatisfactory. It "should be amended," they insist, "to repeal Title II of the Packers & Stockyards Act to place the merchandising practices of packers, both wholesale and retail, under supervision of the FTC."

The FTC-USDA jurisdictional fight will go on. Bills that failed to pass this year stay alive; may be taken up next session where they left off at the recent session, because the membership of Congress won't change until 1959 subsequent to elections in November of '58.

Branch Hill Dispersion & Lomere Reduction Sale

North Wilkesboro, N. C., June 20th

SUMMARY:

59 Lots	$25,965.00, average	$ 440.08
6 Bulls	4,525.00, average	754.16
53 Cows	21,440.00, average	404.52
Top 10 Head	10,175.00, average	1017.50

Top Bull—Branch Hill Eileenmere 4 1861320; calved March 26, 1953; sire, Kinlochmere 20th; dam, Kinloch Blackcap Marjorie 3d; consigned by Branch Hill Farm, North Wilkesboro, North Carolina; purchased by W. N. McLean, Wallace, North Carolina..... 1900.00

Top Cow—Creswell Homage Gammer 2196725; calved January 7, 1955; sire, Creswell Evader; dam, Gammer Eileenmere T.; consigned by Branch Hill Farm, North Wilkesboro, North Carolina; purchased by George A. Williams, Jonesboro, Tennessee..... 1500.00

(Includes lots which sold for $400.00 or more)

BULLS:

Ankonian 3525 1983773; (Lomere Farms), calved 9-18-54; sire, Homeplace Eileenmere 999-35th; Allandale, Kingsport, Tennessee..... 800.00

Jiltmere 2269863; (Branch Hill Farm), calved 9-15-55; sire, Branch Hill Eileenmere 4; J. H. Stradley, Asheville, North Carolina..... 525.00

Branch Hill Eileenmere 13 2424796; (Branch Hill Farm), calved 5-24-56; sire, Branch Hill Eileenmere 4; Bobby Aldridge, Yanceyville, North Carolina..... 450.00

Lomere 25; (Lomere Farms), calved 11-6-56; sire, Ankonian 3525; Allandale, Kingsport, Tennessee..... 500.00

COWS:

Kinloch Blackcap Marjorie 3d 1431158; (Branch Hill Farm), calved 3-19-51; sire, Eileenmere 1029th; Sun Lake Ranch, Lutz, Florida..... 1100.00

Sue 9th of R. C. 1257548; (Branch Hill Farm), calved 9-16-49; sire, Highlands General 29th; CK Farms..... 700.00

HC Juanerica 125 1707197; (Lomere Farms), calved 9-2-52; sire, Black West Woodlawn 7th; Allandale, Kingsport, Tennessee..... 400.00

Gammer V F 5 2126279; (Branch Hill Farm), calved 6-10-55; sire, Bandolier Erica of W. H. F.; Chinqua-Penn Plantation, Reidsville, North Carolina..... 500.00

Pridewell 31st of Cove Creek 1435024; (Branch Hill Farm), calved 1-6-51; sire, Glencarnock Eric of Cremona; Oak Summit Farm, Winston-Salem, North Carolina..... 500.00

Elaine 9th of R. C. 1257549; (Branch Hill Farm), calved 9-19-49; sire, Highlands General 29th; R. B. K. Farms, Fort Myers, Florida..... 450.00

Bandy Burgess of Branch Hill 1407038; (Branch Hill Farm), calved 4-20-51; sire, Prince Eric of Le Baron; CK Farms..... 480.00

Jilt of Greenbrier 6 1623201; (Branch Hill Farm), calved 9-4-52; sire, Greenbrier Envious 5th; Allandale, Kingsport, Tennessee..... 1250.00

Barbaramere T. 14th 1335635; (Branch Hill Farm), calved 7-1-49; sire, Eva's Bandolier Lad; Oak Summit Farm, Winston-Salem, North Carolina..... 400.00

Erinamere 18th, 1328256; (Branch Hill Farm), calved 1-5-50; sire, Eileenmere 500th; Oak Summit Farm, Winston-Salem, North Carolina..... 1200.00

Branch Hill Princess 2 1861312; (Branch Hill Farm), calved 2-26-53; sire, Kinlochmere 9th; Oak Summit Farm, Winston-Salem, North Carolina 700.00

Blackcap Bessie of H R 6 1836874; (Branch Hill Farm), calved 5-20-53; sire, Prince 500th of Bates; J. H. Stradley, Asheville, North Carolina..... 425.00

Branch Hill Jilt 2049119; (Branch Hill Farm), calved 8-29-54; sire, Kinlochmere 9th; Chinqua-Penn Plantation, Reidsville, North Carolina..... 500.00

Branch Hill Verity 1714319; (Branch Hill Farm), calved 10-11-52; sire, Kinlochmere 9th; R. B. K. Farms, Fort Myers, Florida..... 500.00

Branch Hill Elaine 2 2269864; (Branch Hill Farm), calved 10-17-55; sire, Branch Hill Eileenmere 4; Paul E. Church, Sparta, North Carolina..... 400.00

Branch Hill Witch 2356397; (Branch Hill Farm), calved 3-20-56; sire, Branch Hill Eileenmere 4; Paul E. Church, Sparta, North Carolina..... 400.00

Branch Hill Jilt 2 2424805; (Branch Hill Farm), calved 9-13-56; sire, Branch Hill Eileenmere 4; Oak Summit Farm, Winston-Salem, N. C..... 400.00

Fifteen percent of all fertilizer mixtures today are granulated, according to recent estimates.

REDUCTION SALE OF ABERDEEN-ANGUS CATTLE

SATURDAY, OCTOBER 12 AT DANVILLE, KENTUCKY

Sale will be held rain or shine in Sale Pavilion on the farm. SELLING 160 HEAD INCLUDING: 3 BULLS, BRED and OPEN HEIFERS and 75 COWS (most of them with calves at side).

15 Blackcap Bessies, 12 Ballindalloch Georginas, along with many other popular families such as Karamas, Edwinas, Eullmas, Miss Burgess, Maid of Bummers, Zara, Ruth, Paulines, McHenry Barbara, Blackcap Effie, Juana Erica, Blackcaps, Blackbirds, Prides, Queen Mothers and Ericas.

Featuring Bandolier, Bardolier, Eileenmere and Sunbeam bloodlines. Most of these cattle are just off grass and will be selling in moderate condition.

Some fancy 350 to 550 lb. steer calves will be selling in this sale. Top show prospects for 4-H Club and F F A members.

End-O-Main Farm
Mr. & Mrs. Raleigh Crook
Danville, Kentucky

Angus Alley Farm
Dr. & Mrs. Rufus Alley
Lexington, Kentucky

Altamont Farm
Dr. & Mrs. S. P. Hemphill and Godby Whitehouse
Danville, Kentucky

SALE MANAGER: Floyd Dievert, Lancaster, Kentucky. Phone: Bryantsville 2581

PERFORMANCE TESTED
FERTILITY TESTED
PRODUCTION GUARANTEED

100 BULLS

These 100 bulls selling are the extreme tops of our 1956 calf crop. At weaning time, one third of the calf crop was culled and steered, fed on the Ranch, and marketed at the yards in San Antonio, topping the market each time a group was sold. The remaining 150 bulls are being performance tested and the top 100 make up our sale offering.

We have selected and handled our bulls to do the best possible job for our customer. After weaning, these bulls were taken to our Carrizo Springs Ranch and put on pasture until time to put on their 140-day feed test. The first of these bulls finished their feed test on September 9th, and the results of this test will be printed in the catalog. The rest of the bulls complete their test on November 4th and this information will be printed and available for you at the Sale.

The feed test ration: 10 lbs. grain (ground snapped corn and milo); 2 lbs. protein all of the fresh green chopped Sudan or Sorgo that they will eat, fed twice daily; and free choice Sudan hay. This has been fed in roomy lots of 10 or more bulls to the lot, so they have had plenty of exercise and are hard and ready for service.

The tests and weighings have been done under the supervision of the Beef Cattle Improvement Association through the cooperation of the Texas A and M College Extension Service.

Arrangements have been made with the Texas A and M College to Fertility test all of the bulls with their mobile lab. This will be done the same week as the Sale.

All of these bulls have been dropped here on the Ranch or were at side of dam when she was purchased. We have the mother of all of these bulls in our herd. Over half of these cows will be penned conveniently for your inspection on Sale day. However, some of them will be at our other ranches. The dam's chain number will be printed just below her name in the catalog, so she can be easily identified.

Now you have the opportunity to buy from the top two-thirds of these carefully selected bulls.

Full purchase price will be refunded on any bull siring a dwarf calf in his first calf crop.

Buy where you can make your selections with the assistance of recorded facts.

AT THE RANCH • NOVEMBER 9th

TOM SLICK
owner

LES LJUNGDAHL
manager

WAYMAN ASHLEY
herdsman

JIMMIE WARNKE
breeding herd

Your Veterinarian says..

Those "Mummy" Calves

Not so long ago an owner asked us to examine one of his good cows to see if she was carrying a calf. He suspected she wasn't, for although a week past her expected calving date, he was unable to "bump" a calf, the cow showed no signs of "bagging up", and she was no bigger than normal through the barrel. In addition, she was beginning to take on a staggy appearance. These things weren't surprising, for it was discovered that she was carrying a "mummy".

At about the same time another owner reported that he was having considerable trouble getting a dairy cow dried off, and asked for some suggestions. Before making any recommendations we advised a pregnancy examination of the animal. It turned out that there was no need of drying off the cow, for she was carrying a mummified calf and wasn't going to freshen at all.

The cause of this trouble isn't always definitely known, but in many cases it is due to internal bleeding that loosens the afterbirth from the "buttons" in the uterus. This cuts off the supply of oxygen so the calf dies and begins to dry up. In other cases the navel cord becomes twisted or crossed over the calf's neck to cut off the oxygen. In a few instances it has appeared that the tendency to produce "mummies" may be inherited. Regardless of the exact cause, this trouble is fairly common. Mummification may begin at any time, but most of the calves die between the fourth and sixth months when they are about the size of a rabbit.

Some of them are then aborted naturally within a short period, while others will be carried for many months. The cow won't come in heat while the calf remains in the uterus, but if the mummy is expelled, a cow may come in heat while it is still in the vagina.

A mummified calf is diagnosed by means of a rectal examination. The early mummies offer little trouble, for they can be felt as a hard, irregular mass in the uterus, with little or no fluid surrounding them. Older mummies may be harder to identify, especially when the uterus and contents hang down over the brim of the pelvis just out of reach. In such cases it may be desirable to make a rectal examination after the cow has been laid down and turned on her back The weight of the calf will then usually cause the uterus to fall within reach.

If discovered early and while the cow is still milking fairly well, treatment may be worth a trial. When the cow has already gone dry, it will usually be best to beef her. Otherwise she will be in the herd for at least a year without paying anything on her board bill.

Various hormones have been used to abort mummies, and they will work in a fair percentage of the cases. At least one veterinarian has recommended packing a firm wad of cotton the size of a grapefruit in the vagina against the cervix to induce abortions. In the case of a valuable cow on which other methods have failed, it may be desirable to remove the mummy by Caesarean section.

It's pretty hard to tell what a cow will do after she has once carried a mummy. As a rule she won't carry another, although 3 cows that had mummies in one herd had another within the next three gestations. Although many cows are left permanently sterile after a mummy has been artifically aborted, the chances of complete recovery and subsequent settling are good if the mummy is aborted in the early stages. Cows that abort mummies spontaneously often breed back without trouble, but a thick discharge after an abortion can usually be considered as a bad sign as regards future breeding possibilities.

EAST TENNESSEE ANGUS ASSN.

"OFF THE GRASS"

Sale

FRIDAY

OCT. 18

CHATTANOOGA
TENNESSEE

SELLING 50 HEAD

COW WITH CALVES • BRED COWS
BRED HEIFERS • OPEN HEIFERS • BULLS

These cattle will be just off the pasture and in good breeding condition from some of the better herds of the area and will offer the bloodlines of nationally known bulls, as well as the services of nationally known bulls. All will be a sound set of useful cattle in good health from clean herds.

We especially invite the small breeder and commercial cattleman, as this sale will afford them an opportunity to select cattle that should fit their particular need.

• *Consignors* •

George M. Wheeler.....Rogersville, Tennessee
Mrs. Allan Keally.....Knoxville, Tennessee
A. R. & John Smalling.....Piney Flats, Tenn.
T. G. Cranwell.....Pikeville, Tennessee
Tom Schriver.....Concord, Tennessee
Franklin W. Taylor.....Morristown, Tennessee
Harold McCuiston.....Spring City, Tennessee
R. S. Addington.....Kingsport, Tennessee
Claude H. Taylor.....Cleveland, Tennessee
Keefauver Brothers.....Jonesboro, Tennessee

Sale to be held at the
Chattanooga Fair Grounds.

Time:
1:00 P. M., Eastern Standard Time

Auctioneer: W. Scott Wilson, Macon, Georgia

For catalog and information, Write: W. Scott Wilson, Sales Manager
P. O. Box 1072, Macon, Georgia
C. C. Chamberlin, University of Tennessee, Secretary
East Tennessee Angus Association, Knoxville, Tennessee

HORSES The leading magazine on thoroughbred horses is The Blood-Horse. Write The Blood-Horse, P. O. Box 1520, Lexington, Ky., for sample copy.

39

After 39 years of continuous breeding and striving to improve this herd, it is at present one of the better herds of the entire South. It is the oldest ONE man owned and ONE man operated establishment in the South (and possibly elsewhere). And now, the owner has reached the time in his life when he must prepare to put material things in order and lighten the burden. With no children to carry on with the program and having reached the age of 72, this is a FORCED decision and one which the owner would rather not have to consummate.

NOVEMBER 6th

The entire Registered Angus herd of around 170 lots will be dispersed. There will be included approximately 120 brood cows of which there are 25 fancy heifers just starting to have their first calves by Lord Banmere, an own son of Banmere. There are about 28 young cows sucking their first calves and will be having their second calves by sale day. The balance of the cows are good ages and of good size, breeding and INDIVIDUALITY; most of them could help practically any herd anywhere.

All of the herd bulls will be offered for sale. There are four Grand Champions and one Champion bull in service. There are about 25 young bulls, many of them show caliber stock. There are around 25 or 30 young heifers by the herd bulls that will be ready to breed this winter.

The sale will be held at the owner's home located one half mile west of the city limits of Montgomery, Alabama. Sale time is 10 A. M. prompt, Wednesday, November 6th. Lunch served on the premises. The sale is being managed by the Alabama Angus Association. For catalogs and information, contact Mrs. R. C. Branscombe, Jr., Secretary-Treasurer, Union Springs, Alabama. Telephone 1702. Auctioneers will be Col. Paul Good and Col. Scott Wilson.

PLAN NOW TO ATTEND THIS DISPERSION SALE. THERE WILL BE MANY BARGAINS AND THE MANY YEARS EXPERIENCE BEHIND THESE CATTLE ARE YOUR ASSURANCE OF SECURING ONLY THE BEST.

G. C. Passmore Farms

G. C. PASSMORE, OWNER • ROUTE 6

MONTGOMERY, ALABAMA

TELEPHONE: CH 78379

PROSPECT-GLADMERE

"CANADIAN ROYAL" SALE

October 19, 1957

TO BE HELD AT **PROSPECT FARMS**

LONDON, ONTARIO, CANADA

Featuring . . . the Get and Service of:

BANDOLIER of PROSPECT 30th

A show bull and sire of show cattle.

ANKONIAN 3295th

A $50,000 son of the International Grand Champion, Eileenmere 1032d. His first calf sold at $4200 to Haystack Ranch.

Selling . . .

5 BULLS—45 FEMALES

THIS IS TRULY A ROYAL OFFERING RICH IN THE BLOOD OF CHAMPIONS AND FAMOUS FAMILIES — SOME OF THE FINEST BLOOD OF THE NORTH AMERICAN CONTINENT.

Also Selling 4 imported Scotch heifers well along in calf or with calves by side.

Families . . .

Anoka Barbara M
Anoka Barbara Rose
Morning Call
Blackcap Fandie
Barbara
Pauline
Blackcap Rosebud
Witch of Endor
Blackcap H
Gammer
El-Jon Erianna
Evening Tinge
Annuity
Blackcap Bessie
Georgina
Black Jestress
Juana Erica

MISS GEORGINA of PROSPECT 2d
A feature of the great Prospect offering . . . the best in bloodlines, the best in families with show character and quality to go with it.

ANNUITY N. of PROSPECT 10th
One of the best Annuities ever offered at auction sells in this sale. She and her sister are features.

Headquarters: The London Hotel, London, Ontario, Canada

SALE MANAGER: DAVE CANNING

Canning Land and Cattle Company

P. O. Box 1115 Phone 6-0811 Staunton, Virginia

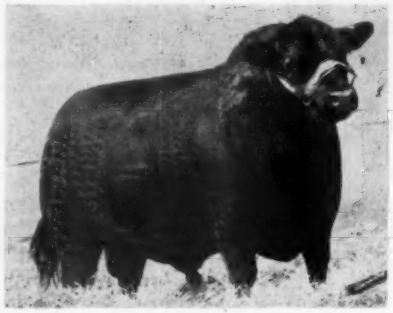

BANDOLIER of PROSPECT 42d -151427-

A son of the twice C. N. E. Grand Champion Bandolier of Prospect 30th, out of a Morning Call daughter of Prince Bandolier 7th, Royal Champion. His grandam, a daughter of Blackbird Bandolier of Page. A tightly-bred Bandolier bull of outstanding merit.

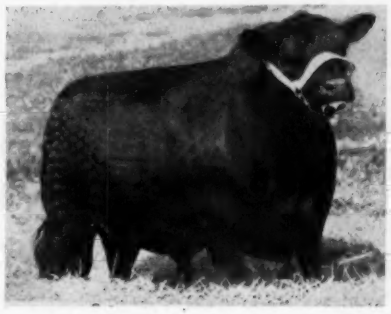

THE LAIRD of GLADMERE -145267-

A son of the $50,000 Ankonian 3295th, out of a granddaughter of the three-times Canadian Royal Champion, Prospectmere. A fancy-headed dynamo with a great future.

BLACKCAP H. of GLADMERE 11th -152734-

One of the fabulous Blackcap H's. A fancy show beast.

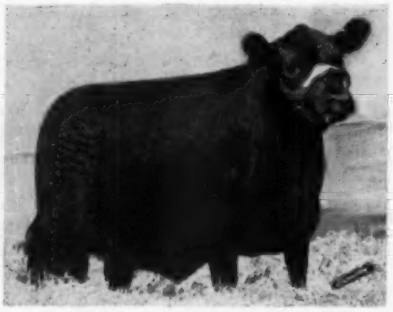

GAMMER of PROSPECT 4th -151428-

The only Canadian animal ever to win a first at the All-American Futurity. A sensational daughter of Bandolier of Prospect 30th.

ERIANNA of PROSPECT 2d -151434-

An El-Jon Erianna, fancy as she can be. Two of her sisters have sold for $17,000 and $13,000.

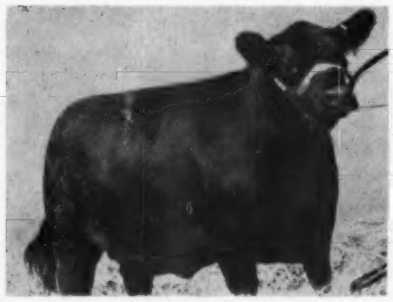

JUANA of PROSPECT 4th

A daughter of the $19,000 Juana cow, a real credit to her illustrious dam.

ELERGY of GLADMERE

A fancy show heifer; her dam was a Warrenton Spotlight Champion, shown by John Gall.

GAMMER of GLADMERE

A daughter of the International Senior and Reserve Grand Champion female, out of a cow that was bred and shown to that high honor by Penney & James. What a wonderful foundation cow this is!

Prospect Farms

COLONEL D. B. WELDON, Owner

Gladmere Farms

ALBERT SEILING, Owner

ATTEND—The Anoka Farm, Windfields and Bolehill Farm Sale at Anoka Farms, Arva, Ontario Friday, October 18.

(Begins on page 70

sanitation and disease-prevention program designed to protect the health of his animals. Although the exact program will differ from farm to farm, the basic principles will remain the same. With this thought in mind, the following program of horse health, disease prevention, and parasite control (based on the program followed at the State College of Washington) is presented with the hope that the horseman will use it (1) as a yardstick with which to compare his existing program, and (2) as a guide post so that he and his local veterinarian, and other advisors, may develop a similar and specific program for his own enterprise.

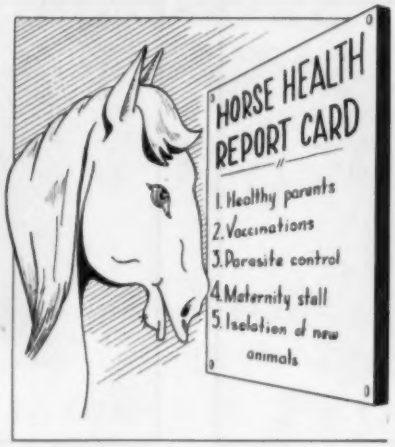

General Horse Program

1. If equine encephalomyelitis was present in a given community the preceding year, vaccinate all horses prior to May 1.

2. Vaccinate all valuable horses with tetanus toxoid and provide proper wound treatment; also give a booster shot each spring and/or when a wound is inflicted.

3. Avoid public feeding and watering facilities.

4. Prevent or control parasites by adhering to the following program:

(1) Provide adequate acreage; use temporary seeded pasture rather than permanent pasture; and practice rotation grazing.

(2) Pasture young stock on clean pastures, never allowing them to graze on an infested area unless the area has been either plowed or left idle for a year in the interim.

(3) Do not spread fresh horse manure on pastures grazed by horses; either store the manure in a suitable pit for at least two weeks or spread it on fields that are to be plowed and cropped.

(4) When small fields or paddocks must be used, pick up the droppings at frequent intervals.

(5) Keep pastures mowed and harrowed.

(6) Prevent fecal contamination of feed and water.

(7) When internal parasites are present, administer suitable vermifuges and later move to a clean area.

(8) When external parasites are present, apply the proper insecticide.

5. When signs of infectious disease are encountered, promptly isolate effected animals, provide them with separate water and feed containers, and follow the instructions and prescribed treatment of the veterinarian.

Breeding and Foaling

1. Mate only healthy mares to healthy stallions and observe scrupulous cleanliness at the time of service and examination. Never breed a mare from which there is a discharge.

2. Provide plenty of exercise for the stallion and the pregnant mare, either in harness or under the saddle or in roaming over a large pasture in which plenty of shade and water are available.

3. During the spring and fall months when the weather is warm, allow the parturient mare to foal in a clean, open pasture, away from other livestock. During inclement weather, place the mare in a roomy, well-lighted, well-ventilated box stall—which first should be cleaned carefully, disinfected thoroughly with a lye solution (made by adding 1 can of lye to 12 to 15 gallons of water), and provided with clean bedding for the occasion. After foaling, all wet, stained, or soiled bedding should be removed and the floor sprinkled with lime. The afterbirth should be burned or buried in lime after ascertaining that all of it has been discharged; and the mare should be kept isolated until all discharges have ceased.

4. To lessen the danger of navel infection, promptly treat the navel cord of the newborn foal with tincutre of iodine.

5. As a precaution against foaling disease and other infectious troubles, the veterinarian may administer antibiotics to both the mare and foal on the day of foaling.

New Horses and Visiting Mares

1. Isolate new animals for a period of three weeks before adding them to the herd. During this period, (1) administer sleeping sickness vaccine (in season) and tetanus toxoid, (2) make a thorough general and parasitic examination, (3) give a genital examination of breeding animals, and (4) test for leptospirosis and treat where necessary.

2. Require that mares brought in for breeding be accompanied by a health certificate issued by a veterinarian. Beware of mares that have had trouble in foaling or that have lost foals.

3. If feasible, cover visiting mares near their own isolation quarters, using tack and equipment that is not interchanged with that used for mares kept on the establishment.

* * * *

If Animals Could Speak.—Would they tell us that the most important requisite of a successful stockman is a great love for animals—that type of love which causes the caretaker (1) to feed them regularly, cheerfully, and with enjoyment, without regard to long hours, Sundays or holidays; (2) to provide clean dry bedding, despite the fact that a driving storm may make it necessary to repeat the same operation the next day; (3) to serve as "nursemaid" to newborn or sick animals, though it may mean the loss of sleep and working with cold, numb fingers; and (4) to remain calm and collected, though striking an animal or otherwise giving vent to his feelings might at first appear to be warranted.—M. E. E.

MAC-RÃ
Size 2¼" x 3½" 3/16" Thick
PREMIUM NECK TAGS DO THE JOB BETTER COST NO MORE . . .
BIG BOLD 1⅝" HI NUMBERS DEEP ENGRAVED
2 KINDS Nylon or Aluminum Same size and price
NYLON TAGS Come in four colors — White, Yellow, Red and Blue . State color wanted
NUMBERED AS YOU LIKE 1 TO 999
Tags - Nylon or Aluminum ea. $ .50
1/0 Chain, plated, 40" long ea. .50
Key ring fasteners, plated ea. .15
One to twenty-four chains, complete ea. $1.15
Twenty-five and over chains, complete ea. $1.00
Sample - chain, ring & tag $1.00
EZee on/off Pliers $1.00
½ price with 25 complete chains
Best Quality ½" Manila Rope Halters $1.25
Best Quality ½" Sisal Rope Halters $1.00
V-8 ROPE BUCKLE NO TOOLS REQUIRED
With 40" Metal Tipped ⅜" Rope and Tag Complete $1.00
25 and Over Complete Sets .90
One Sample Set .75
Write for illustrated price list —FREE
ALL ORDERS POSTPAID
Check with order please Canada add 10%
WE'RE AS CLOSE AS YOUR MAIL BOX
MAC-RÃ COMPANY
SANTA BARBARA, CALIF. P.O. BOX 1409

DUROCS

The Practical Farmer's Choice!
Why?
Because, DUROCS GROW FASTER ON LESS FEED. For larger litters of faster growing pigs choose DUROCS — the leading breed of swine in the U. S. A.
The DUROC ASSOCIATION is ready to help you start making more money with DUROCS. For FULL INFORMATION, WRITE TODAY!
UNITED DUROC RECORD ASS'N
Room 3, Duroc Bldg. Peoria 3, Illinois

25 Years Ago

News items from the columns of the Aberdeen-Angus JOURNAL of October, 1932.

A JOURNAL story featured Don Head Farm of Richmond Hill, Ontario. The herd was founded in 1929 on an importation of 10 heifers from Scotland.

■

Revemere of Wheatland 2d was junior and grand champion bull at the Indiana State Fair for James B. Hollinger, Chapman, Kansas. Senior and grand champion female was Erica Marie 9th, shown by Strathmore Farms, Webster City, Iowa.

■

General of Page was junior and grand champion bull at the North Dakota state fair for Hartley Stock Farms of Page, North Dakota.

■

S. C. Fullerton & Sons, Miami, Oklahoma, had the junior and grand champion bull of the Oklahoma Free Fair—Black Peer of St. Albans. Junior and grand champion female went to J. Garrett Tolan, Farmingdale, Illinois, on Evergreen Lady T. 3d.

■

Hugh McWhorter, secretary of the Mercer County Aberdeen-Angus Breeders' Association at Aledo, Illinois, said that demand for top Angus steer calves had never been stronger and that as a result the county was almost cleaned out. Buyers had included John Mommsen of Miles, Iowa, International show feeder, who had taken 23 head.

■

Byron Good, 4-H feeder of Van Wert, Ohio, had grand champion steer of the Van Wert county fair, 114 calves competing. The champion was an Angus bred by Rei Duprey of Van Wert.

■

The Virginia and Maryland Angus Associations were sponsoring the first sale of purebred Angus to be held in conjunction with the Baltimore Fat Stock Show. Secretary Kenneth Clark said that the first sale would offer 25 head.

■

The Willow Grove Land & Cattle Co., Wood Lake, Nebraska, reported the sale of 245 choice Angus steer calves and 25 short yearlings to Henry W. Marshall, Lafayette, Indiana.

——o——

Many of the accidents that kill 14,000 farm people each year are caused by unsafe practices and hazardous conditions that could be corrected.

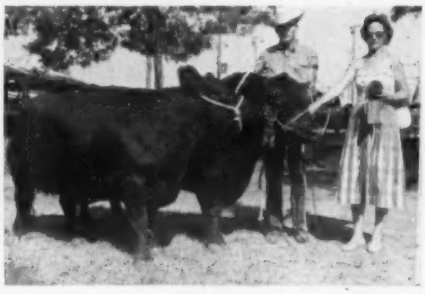

Mrs. R. E. Shands with her Grand Champion Female and Bull. They were declared top animals in the show at the Union County Fair. Assistant holding the animals is Grady Yarbrough, herdsman.

WE ARE HAPPY TO ANNOUNCE THAT WE HAVE WON OUR FIRST GRAND CHAMPIONSHIPS

Even though this is an amateur photograph, we want you to see our first Grand Champions.

MARYCREST EILEENMERE 57
Our Herd Bull. Grand Champion Bull.

EILEENMERE 14 SAF
Son of our Herd Bull. Reserve Champion Bull.

JEFFERSON JUANA ERICA 2d
Daughter of Prince Eric of Sunbeam. Grand Champion Female.

Visit Casa Vaca Angus For Good Cattle and Southern Hospitality

Casa Vaca ANGUS

Dr. and Mrs. R. E. Shands, owners
New Albany, Mississippi

IN ADVANCE.....

This is being written prior to our September 28th sale. We are confident that the cattle will meet with your approval. We do not know yet what the results will be nor do we know who the buyers may be, but those of you who do make purchases be assured we are appreciative of your support. To all of you who attend our sale we regard with esteem your presence.

JUDGE AND MRS. H. H. HACKNEY
COLD SATURDAY FARMS
FINKSBURG, MD. • BRENTWOOD, TENN.

1957 IOWA GRAND CHAMPION

T T ERNETTE 2285086 . . .

TT ERNETTE . . . .

A daughter of Mr. Eileenmere, 1954 International Grand Champion.

Her dam an imported cow by a Gallowhill bred bull, sired by a Harviestoun bull. Her grandam was bred in Hugh Watson's herd in Scotland.

See This Great Champion In Person At The American Royal Show, The Chicago International And National Western

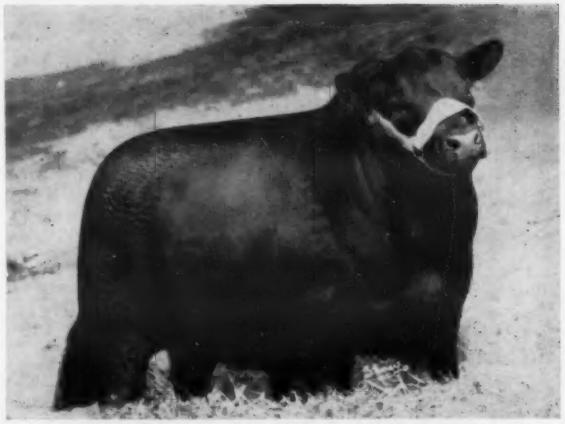

EILEENMERE 1470 2163228

In Our First Showing
At The
Iowa State Fair:
Senior & Grand Champion Female
1st Prize Senior Yearling Bull

WHITE GATES WENCILLA 2258367

First in class at Iowa State Show. The Chief Herd Sire of Treasure Acres, he is a Top Son of Eileenmere 1100th. He was first in a very strong show of Senior Yearlings at Iowa State Fair 1957.

Be Sure and Watch
for the
Easy Erica
Story Which Will
Appear in Coming
Issues . . . . .

Third in a Top Class of Females at the Iowa State Fair. A great combination of Bardolier and Scotch breeding, she was 1st at New Jersey, 2d at the Eastern National and 3d at the International in 1956.

TREASURE ACRES

BLAIRSBURG, IOWA

P. L. BENSHOOF & SON
Owners

BOB FAINT, Manager
RALPH STRUVE, Herdsman

J. B. McCorkle, center, gives the breeding on some of the bulls selling in his 1956 auction.

A DAY IN MISSOURI

(Begins on page 210

Oklahoma. Playman of Sunbeam, the 56 times grand champion bull, was still alive and his get was being shown. Black Peer of St. Albans had not yet arrived at Sunbeam Farms. Following was two years of show campaigning with the El-Jon herd of Rose Hill, Iowa. We first remember Mac as a slight, intense young fellow, and even then a master showman. Today we don't know of anyone better at the end of a halter.

Then Mac disappeared from the Angus ranks temporarily, going with the Thieman Polled Shorthorn herd at Concordia, Missouri. This association saw Mac show 5 International grand champions for the Thiemans. One year at Des Moines, we remember, the Missouri herd took every blue ribbon in its breed division. It was a great herd of cattle, but as Mac admits, they weren't Black.

So in 1937 he left Missouri to take the job of beef cattle herdsman at Ohio State University. It was a challenging job for a lot of things needed straightening out. All three beef breeds were run together. The quality left a lot to be desired. Of the Angus all but 2 were sent to market. One of the cows kept was the great Queen Harrison matron whose blood figures strongly in the present Bardoliermere strain of cattle. He recalls that a bid of $175, sight unseen, brought old Ohio Enchantress Lady to the University herd. The bid was on the basis of her full brother "the greatest Angus steer I have ever shown." And some more breed history was written.

One of the great stories growing out of the Ohio State tenure has to do with people, as well as Angus. Some day a volume should be written on this subject. It would start with a bunch of farm boys from all sections of Ohio drawn, as if by a magnet, to the beef cattle barn. Some of them had jobs there, others spent a lot of their spare time around the cattle and the herdsman. "Something was always happening," one of them told this writer recently, "and we were always learning something new." Some of that Missouri Black rubbed off on Lee and Les Leachman, Herman Purdy, Don Good, Bob Duprey, Paul Good, Dale Runnion and others of that day. For as Mac recalls it, there wasn't too much Angus interest in the group when they came to the University as freshmen.

In addition to being beef cattle herdsman Mac "doubled in brass" as Secretary of the Ohio Angus Association. This unpaid job started with an initial membership of 60. Promotion and work pushed this figure to 1,200. For many years the Association had not had a sale. A state sale was started and Mac acted as sales manager for 22 of them. In all Mac served as the Ohio secretary for 13 years, and also was for 6 years secretary of the Ohio Shorthorn Association. During his term at the University he was instrumental in helping start the Central Regional series of sales. It will be remembered that Eva's Bandolier Lad first changed hands at one of these sales. The big Ohio Angus show at Urbana and the All American Futurity were other major events which he helped organize.

In 1945 J. B. McCorkle resigned his job at Ohio State University to go into professional sales management work—another first. In the ensuing 13 years he has averaged 50 sales a year from coast to coast and from Canada to the deep south. Firsts in this field have included the all-time high average for the breed, the first million dollar sale, the first and second high bulls at auction, the second high female at auction and other records.

The present farm at Smithville was purchased in 1952 and the family moved to the farm in 1953. The herd of cattle moved to the farm had been in the process of assembling for a number of years.

Mac is a practical cattleman and it has long been his contention that the financial success of a herd depends on developing a market for bulls—"the females will take care of themselves." The veteran sales manager also believes that the most net money is realized in selling cattle young. In his own sales at Smithville these two rules have been followed—and very successfully. "In your own sales you can try innovations that might not appeal to others." Along this line are the famous sales "under the trees" when the bulls were left in the shade—"everyone had seen them, anyway"—and the auction proceeding with the buyers comfortably seated under the trees. No tent, no auction box, no sale ring and no straw. In the matter of selling cattle young Mac sells his calf crops before they are a year old—and in one instance sold some of his production before it was born. "And sell them fast," Mac says. In 1955 the offering moved in 45 minutes.

It takes a top bull to make a good sale and in this case the bull is the 1951 International grand champion, Elban Bardolier 3d. While a partnership bull he makes his home at Smithville. Elban is by Raona's Bardolier 3d, his dam an Elba Empress daughter of the International champion Eileenmere 500th. Now 9 years old "Elban" is still one of the thickest muscled bulls of the breed. He stands on great bone and feet and moves about the pasture like a three-year old. An aged bull, and in breeding condition, he still looks every inch the champion.

The cow herd selected by the master of McCorkle Park is most interesting from the standpoint of individuality, breeding and background. In this very sizable herd we saw only one cow that could be called small. And she was there because of an outstanding production

ESCHER NECK CHAINS

Large Numbers, 1 in. High — Hard Brass Plated Steel Chains—Last Lifetime — Easy Fitted Spring Steel Fastener—A Type for Every Animal.

Mfg. by

Bacon Hardware

Harlan, Iowa

Write for Circular

VAN WERT COUNTY ANGUS ASS'N

ANNUAL

SATURDAY, OCT. 26

Show: 9:30 A. M. • Sale: 1:00 P. M.

The 4 bulls include a 5 year old son of Ankonian 3214, a Senior yearling son of Eileenmere 1026, a Senior yearling son of Ankonian 3288 and a January 1957 son of Ankonian 3576 out of a daughter of Eileenmere 1032d.

The 48 females include 2 cows and calves, 20 bred heifers, 22 open heifers and 4 (1957) heifers for next year's shows.

Featuring the get and service of some of the top breeding sons of some of the great bulls of the land: 4 sons of Eileenmere 1050, 1950 International Grand Champion bull; 2 sons of Eileenmere 1032, 1949 International Grand Champion bull; the 1957 Indiana State Fair Junior Champion bull, son of Elban Bardolier 3d. Several sons of the twice International Reserve Grand Champion, Homeplace Eileenmere 999-35th and several sons of the great Ohio State University herd sire. Eileenmere 1500th, Homeplace Eileenmere 210th, Koran P of Balfron and many other bulls have sons in this district.

CONSIGNORS:

Howard E. Alspach	Delphos
ArtAnnA Farm	Van Wert
B-Boys Ranch	Lima
L. E. Clark & Sons	Van Wert
Dr. Orville Briggs	Columbia City, Indiana
C. C. Endly	Lima
Dale Gilliland	Van Wert
Hugh H. & John C. Jelley	Sidney
Lesdale Farm	Van Wert
McCabe & Thatcher	Delphos
Meadow Lane Farm	Van Wert
Morton Farm	Convoy
Charles Poling	Van Wert
RaVerna Farm	Van Wert
Ridgeway Farm	Van Wert
Fenton Weseli & Son	Columbus Grove
Woebbeking Stock Farms	Woodburn, Indiana

Dale F. Runnion for the Aberdeen-Angus Journal

VAN WERT CO. FAIRGROUNDS
South edge of
VAN WERT, OHIO
on Route 127

•

4 BULLS
48 FEMALES
40 STEERS

•

FAMILIES
GAMMER
GEORGINA
BLACK JESTRESS
PRIDEMERE T
BLACKCAP EFFIE
ZARA
ESTAMERE
BLACKCAP EMPRESS
HILLDALE EVERGREEN
MAID OF BUMMERS
JUANA ERICA
AND OTHERS.

•

FOR CATALOGS . . .
WRITE
RAYMOND STEMEN
Route 1
VAN WERT, OHIO

•

Judge: Monroe Pyles

Auctioneers:
Paul Good
Merlin Woodruff

record. The others were all cows combining quality and substance following a definite "middle of the road" pattern. As to pedigrees Mac wants them with "good bulls and good cows, close up." Families?; yes, if the cow is a good one and comes from good ancestry. There are a number of El-Jon Eriannas in the herd; Fanny Bess, Evergreen Lady T, quite a few Tolan Missies with 13 of them going back to the three-times International champion "35th"; Gammers going back to the old Dee-L-Vee Gammer of the fabulous production record (and who is still in the herd)—and other well regarded strains. Miss Miniver, Key Karama, Blueblood Lady and Heroine are other families we remember in the herd. The McCorkle herd is the "home of the Essays" stemming from the Perth champion cow, Essay of Bleaton. She is one of the three Perth champion females in America. There are a number of other good imported cows in the herd for "Elban crosses unusually well on imported females."

A not-to-be-forgotten sight was a group of more than 20 weanling heifers in one pasture all daughters of the 1951 International champion. And a great group of prospective brood cows they were. In addition there are 60 more daughters of the champion of breeding age, 20 of them now up to calving. Daughters of a number of other top bulls are in the herd—some 20 by the champion Eileenmere 500th; Bardolier of Anoka, Ankonian 3216th, Mr. Eileenmere, Homeplace Eileenmere 375th and Eileenmere 1032d and "1050th" are also represented by producing daughters.

While most herds with the family make-up found at Smithville would favor a heavy percentage of heifer calves each year Mac favors a high percentage of bull calves for his sales. Last year a son of old Essay of Bleaton by Elban topped the sale at $10,000 going to the Purmort herd in Ohio. And an Essay grandson topped in '55. But what one wants and what one gets are two different things—"of our first 19 calves dropped this year 17 were heifers." But as the calving season advanced the percentage got nearer the theoretical 50-50 mark.

It goes without saying that Mac is a busy man. But no busier, probably, than that day in Chicago in 1941 when as the judge of the Polled Shorthorn show (and the youngest man to judge an International breeding cattle show) he took time between classes to run over to the other side of the ring and show the sizable group of steers he had fed and fitted for Ohio State University. "The Polled boys were nice enough to give me time to tend to my regular chores." At any rate he did a very satisfactory job of judging and showed 14 Ohio State steers to blue ribbons.

Enthusiasm for Angus cattle has been a J. B. McCorkle characteristic since his first club calf. And it is a contagious enthusiasm. "You can sell a good Black cow anywhere, regardless of times, if she is good enough. There is no better property. Everything you see here was paid for by Angus cattle."

Make INSEMIKIT E-Z REDD TAGS.. Your Choice

77

For livestock identification. LARGE numerals on Big Colorful tag. Available in four brilliant colors. Made from wear resistant plastic.

Write for sample and prices.

Easily read at 60 feet.

Send for free agricultural supply catalog. Complete line of artificial breeding equipment.

INSEMIKIT COMPANY, INC. BARABOO, WISCONSIN Dept. 12

Consumption of meat per person in the U. S. in 1957 is expected to total 159 pounds, or eight pounds below the 1956 rate.

Subscribe to

THE QUARTER HORSE JOURNAL

Official Publication of the AQHA

Complete National Coverage

$3 per year — $5 for two years

P. O. BOX 271 AMARILLO, TEXAS

NOVEMBER 14

FEATURING 65 HEAD FROM

Double TT Angus Farm
COMO, MISS.

Byhalia Angus Farm
BYHALIA, MISS.

Moore's Angus Farm
BYHALIA, MISS.

We're scooping off the cream of three top herds to offer you the very best—colorful families, preferred pedigrees and quality second to none. Top, young females sell carrying the services of Eileenmere 1480 by the "1100th", TT Mr. Eileenmere by Mr. Eileenmere, Eileenmere 1431 by the "1100th" and Blackcap Elban 11th by Elban Bardolier 3d. Some of these females will calve by sale day.

SPECIAL TO COMMERCIAL BREEDERS:

20 bulls sell, and all are service age. This is not simply an offering of ordinary range bulls, but hand-picked individuals from the three consigning herds. Special emphasis has been placed on the assembling of this bull offering, and the commercial breeder who wants something better than the usual run of range bull offerings, will do well to give these animals close inspection. This sale was planned with the idea of establishing a bull market for commercial breeders who are not satisfied with just average quality.

SALE AT BYHALIA, MISS.
AT MOORE'S ANGUS FARM

CATALOGS AND INFORMATION FROM DUDLEY R. MOORE, Jr., BYHALIA, MISS.

ATTEND THE KINTYRE STOCK FARM SALE, NOVEMBER 7, AT GLOSTER, MISS.

Lamoine Valley Angus Ass'n Sale

NOV. 2 AT GOOD HOPE, ILL.

A Cow and Calf Sale

50 HEAD ! !

5 BULLS & 45 FEMALES

25 COWS WILL HAVE CALVES.
20 BRED COWS AND HEIFERS.

The Consignors:

DR. WM. JOHNSON.....GALESBURG, ILLINOIS
FRED CLARK.....DE LONG, ILLINOIS
WILLARD MITCHELL.....ROSEVILLE, ILLINOIS
REX COMBS.....GOOD HOPE, ILLINOIS
DEAN DEPLER.....LEWISTOWN, ILLINOIS
CARROLL VOGT.....MONMOUTH, ILLINOIS
ROSS HANNA.....LITTLE YORK, ILLINOIS
LEONARD SWIGERT.....MAQUON, ILLINOIS
CARL BONNETT.....PRAIRIE CITY, ILLINOIS
LESLIE T. HAMILTON.....MACOMB, ILLINOIS
J. CODER HAMILTON.....GOOD HOPE, ILLINOIS
J. MILES McGREW.....WALNUT GROVE, ILLINOIS
DICK McGREW.....WALNUT GROVE, ILLINOIS
R. S. BESSIE & SONS.....ERIE, ILLINOIS
KENNETH HAMILTON.....BRIMFIELD, ILLINOIS
E. K. PENDARVIS.....AVON, ILLINOIS

SALE AT BLAU-VELT FARM

In this offering will be choice calves suitable for 4-H and FFA projects.
The high standing of the herds consigning to this sale is assurance of quality
that will suit the most discriminating buyer.

FOR CATALOGS CONTACT J. CODER HAMILTON, SEC., GOOD HOPE, ILL.

SALE COMMITTEE
Gene Fassett, Biggsville, Illinois
Don Mills, Roseville, Illinois
L. H. McKenzie, Adair, Illinois

Auctioneer: HAM JAMES

DALE RUNNION
for the ABERDEEN-ANGUS JOURNAL

SPONSORED BY THE LAMOINE VALLEY ABERDEEN-ANGUS BREEDERS ASSOCIATION

ILLINOIS STATE FAIR

(From page 58

Parrett, Mahomet, Illinois; Robert Patrick, Macomb, Illinois; Patton Farms, Earl Park, Indiana; Robert Phalen, Atwood, Illinois; Emery Pierson, Lancaster Lands, La Grange, Missouri; Hallie Pool, Prairie City, Illinois; Arlene Rahe, Chapin, Illinois; Richard Rehn, Osco, Illinois; George Rithmiller, Toluca, Illinois; Frederick C. Rincker, Windsor, Illinois; Warren J. Rundles, El Paso, Illinois; Duncan Robertson, Congerville, Illinois; Steve Sauers, Dawson, Illinois; James Scott & Keith Turner, Champaign, Illinois; David Shelton, Bethany, Illinois; George Sperry, Macomb, Illinois; A. H. Spitzer, Pleasant Plains, Illinois; Dean Stevens, Wapello, Illinois; George Stoerger & Sons, Monticello, Illinois; Jim Tabor, Oakland, Illinois; Calvin Taylor, Hindsboro, Illinois; J. Garrett Tolan, Pleasant Plains, Illinois; John Tolan, Pleasant Plains, Illinois; Tomlinson Farms, West Frankfort, Illinois; Orval Trimble & Sons, Newman, Illinois; Thomas Truckenbrod, Mendota, Illinois; Libby Trusx, Fiatt, Illinois; Peggy Trusx, Fiatt, Illinois; Karen J. Voorhees, Fairview, Illinois; West Woodlawn Farms, Creston, Illinois; W. M. Williams, Pawnee, Illinois; Donald D. Wood, Champaign, Illionis; Young & Hawes, Auburn, Illinois; David Youngberg, Andover, Illinois.

JUDGE: H. Dick Nobis, Wilton Farms, Davenport, Iowa.

BULLS:

Two year old Bulls, (7 shown): 1—Eileenmere 1425, J. Garrett Tolan Farms; 2—TT Eileenmere 500, A. H. Spitzer; 3—Eileenmere HAF, John J. Tolan; 4—Eileenmere 1400, J. Garrett Tolan Farms; 5—Black Eileenmere 201, Tomlinson Farms; 6—Black Eileenmere 50, Gary N. Cooper; 7—Homeplace Eileenmere 671, Kenneth Hamilton.

Senior Yearling Bulls, (8 shown): 1—Eileenmere 1475, J. Garrett Tolan Farms; 2—Eileenmere 1489, J. Garrett Tolan Farms; 3—Bardolier 505 of D F, Dilenbeck Farms; 4—Black Eileenmere 225, Tomlinson Farms; 5—Bardoliermere W R 37, Warren J. Rundles; 6—K F Bandolier 49, Lyman Kemmis & Sons; 7—Banner 29 of West Woodlawn, West Woodlawn Farms; 8—Black Eileenmere 160, Tomlinson Farms.

Junior Yearling Bulls, (13 shown): 1—Black Eileenmere 125, Tomlinson Farms; 2—Eileenmere H J 4, Mr. and Mrs. Hal Jackson; 3—Dor Macs Bardoliermere 69, J. C. McLean; 4—Bardolier B 4, T. A. Bradley & Sons; 5—Bardolmere WR 50, Warren J. Rundles; 6—Bardolier M 38, T. A. Bradley & Sons; 7—Ernest 2 of West Woodlawn, West Woodlawn Farms; 8—Eileenmere T F 207, George Stoerger & Sons; 9—Eileenmere TF 203, George Stoerger & Sons; 10—Black Mercurymere 2 GNC, Gary N. Cooper; 11—Mercer Prince CB, Chinberg Bros.; 12—T T Eileenmere 43, Robert E. Jones; 13—Prince 275 of S A F K, Young & Hawes.

Summer Yearling Bulls, (12 shown): 1—Prince 5 of Haystack, Herbert Foreman & Sons; 2—Eileenmere 1616, John J. Tolan; 3—Eileenmere R 202, Gary N. Cooper; 4—Eileenmere CC, Curtin Angus Farm; 5—Watchman CB, Chinberg Bros.; 6—Bardolier E 10 of LL, Lancaster Lands; 7—Curtins Eileenmere 52, Curtin Angus Farm; 8—K F Bardolier 9th, Lyman Kemmis & Sons; 9—Bardolier 510 of D F, Dilenbeck Farms; 10—K F Bardolier 6, Lyman Kemmis & Sons; 11—George Eric A 2, Kenneth Hamilton; 12—Black Ericamere, Chinberg Bros.

Summer Yearling Bulls, (12 shown): 1—Eileenmere 1665, J. Garrett Tolan Farms; 2—Dor Macs Bardoliermere 98, J. C. McLean; 3—Even Bardolier P 6, Patton Farms; 4—Eileenmere W 125, W. M. Williams; 5—Blackcap Prince C 13, Robert F. Cressap; 6—Eileenmere 1633, J. Garrett Tolan Farms; 7—K F Eileenmere 203, Lyman Kemmis & Sons; 8—Bardolier 514 of D F, Dilenbeck Farms; 9—DorMacs Bardoliermere 95, J. C. McLean; 10—Glengarrian 35039, Glengarry Farm; 11—Erian Eric A, Kenneth Hamilton; 12—Bradolier 1006, Berwin H. Bradley.

Senior Yearling Bulls, (10 shown): 1—DorMacs Bardoliermere 100, J. C. McLean; 2—Eileenmere 1646, John J. Tolan; 3—Foremans Barbarian Prince 15, Herbert Foreman & Sons; 4—Mr. Eileenmere 61, John J. Tolan; 5—Emperor B K of West Woodlawn Farms; 6—Glengarrian 350310, Glengarry Farms; 7—TA Bradolier 3, T. A. Bradley & Sons; 8—Black Eileenmere GNC, Gary N. Cooper; 9—Quality Bardolier CH, M. S. Castle & H. G. Hartter; 10—DorMacs Bardoliermere 96, J. C. McLean.

Senior Bull Calves, (10 shown): 1—Black Knight 781 of WWF, West Woodlawn Farms; 2—K F Eileenmere 202, Lyman Kemmis & Sons; 3—Eileenmere 1653, John J. Tolan; 4—Black Eileenmere 175, Tomlinson Farms; 5—Cavalier Ike, Wm. Johnson, M.D.; 6—Morris Blackcap JC 48, Patricia K. Morris; 7—T. A. Bradolier 6, T. A. Bradley & Sons; 8—DorMacs Bardoliermere 103, J. C. McLean; 9—Bradolier 1010, Berwin R. Bradley; 10—Bardoliere Jip L, Lancaster Lands.

MORE——→

JUNIOR SHOW CHAMPION HEIFER . . . shown by Carol Ann Merrifield. Trophy is being presented by Mrs. Lyman Kemmis on behalf of the Illinois Ladies Auxiliary.

RESERVE GRAND CHAMPION BULL . . . TT Eileenmere 500th, a son of Eileenmere 500th. Left to right: Mrs. A. H. Spitzer, Mr. and Mrs. J. Garrett Tolan and "Tex" Spitzer, of Tolan Farms, Pleasant Plains, Illinois, owners of the bull.

RESERVE GRAND CHAMPION FEMALE . . . Edwinamere Tolan 17th, a daughter of Eileenmere 1100th. Judge Dick Nobis and "Tex" Spitzer of J. Garrett Tolan Farms are with the champion.

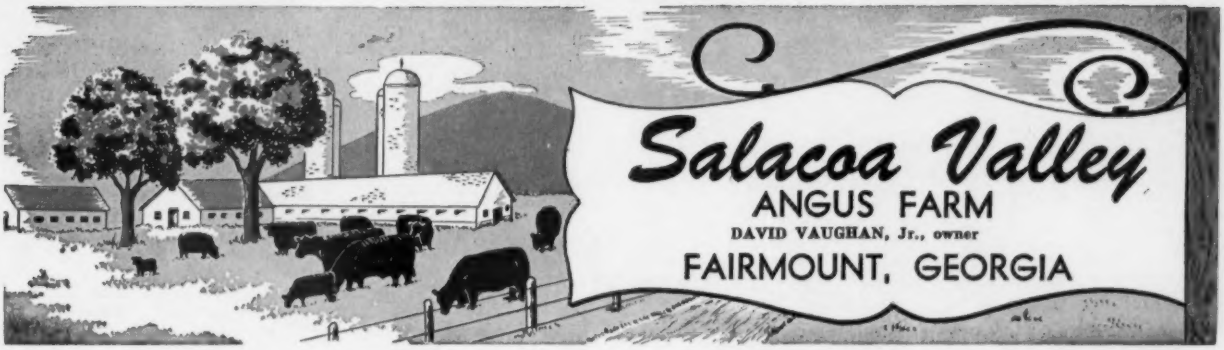

HOMEPLACE EILEENMERE 278th

Here at Salacoa Valley we have a lot of "cow power", too. Typical of one of the great producers in the herd is:

BRED TO BE GREAT

No better description could be penned of the proven prepotency of our senior sire, Homeplace Eileenmere 278th. He is one of the greatest breeding sons of the "Wonder Bull" of the breed—Eileenmere 487th. Each year this blood becomes increasingly valuable. Here at Salacoa Valley, we are putting most of his daughters back in the herd. They are great brood cow prospects—stylish, thick and broody. We have reserved two of his sons for use as sires.

Homeplace Eileenmere 278th comes by his prepotency honestly. Six International grand champion bulls show in his tabulation: Eileenmere 85th, Eileenmere 15th (twice), Revolution 100th (twice), and Blackcap Revolution.

Our "278th" combines the blood of two great strains of cattle—and passes it on to his superb sons and daughters.

HOMEPLACE BLACKCAP 31st 1098273

Sire: Eileenmere 487th 668743	Eileenmere 85th 470007	Eileenmere 32d 428072	Eileenmere 15th 398457
			Blackbird Girl 7th 363545
		Enchantrene 364519	Shady Brook Elwood 246334
			Elmland Erica A. 7th 242131
	Pauline T. 6th 523013	Eileenmere 32d 428072	Eileenmere 15th 398457
			Blackbird Girl 7th 363545
		Pauline T. 4th 363531	Eileenmere 4th 251504
			Pauline T. 3d 250145
Dam: Sunflower Blackcap 4th 877118	Revolution's Black Prince 543407	Revolution 139th 504090	Revolution 7th 387969
			Elga Elliott 29th 274052
		Revolution's Black Girl 489809	Elite Revolution 3d 453703
			Denton's Black Girl 3d 427515
	Blackcap Miss 5th 524950	Primum 475601	Bugbane 475600
			Portlethen Pride 16th 475599
		Blackcap Miss 2d 461832	Quality Marshall 3d 389378
			Blackcap 120th 359215

Homeplace Blackcap 31st—Mother of a $4,500 bull and other breed-improving cattle. An own daughter of the "Wonder Bull", Eileenmere 487th, and typical of his better daughters. Her dam combines the blood of the International champion, Revolution 7th, and Quality Marshall 3d, an International first prize winner and the sire of International winners.

OWNERS
DAVID VAUGHN, Sr.
DAVID VAUGHN, Jr.
Phone 2019

Salacoa Valley Angus Farm headquarters are located one-half mile west of Fairmount, Georgia on State Highway 53 . . . approximately 60 miles north of Atlanta on U. S. 411. We would appreciate a visit from interested Angus Breeders.

Senior Champion Bull: Eileenmere 1425, J. Garrett Tolan Farms.

Reserve Senior Champion Bull: TT Eileenmere 500th, A. H. Spitzer.

Junior Champion Bull: Prince 5 of Haystack, Herbert Foreman & Sons.

AMERICAN CATTLE PRODUCER

The Cattlemen's Business Magazine
Official Magazine of the American National Cattlemen's Association
$2 a year . . . $5 for three years
801 East 17th Ave. Denver 18, Colo.

The National Horseman
"America's Saddle Horse Magazine"
12 Monthly Issues for $6
P. O. Box 66, Baxter Station
LOUISVILLE 4, KENTUCKY

Aberdeen-Angus Breeders
Advertise in one of the country's leading livestock states—Wyoming.
Please write for rates
WYOMING STOCKMAN-FARMER
110 E. 17th Cheyenne, Wyoming

Horsemen Read the
AMERICAN HORSEMAN
America's Only Magazine Devoted to the General Field of Light Horses.
35 cents for sample copy
AMERICAN HORSEMAN
P. O. Box 1128 Lexington, Kentucky

Read the . . Pacific Stockman
The west's largest exclusive beef cattle magazine.
P. O. Box 750
REDWOOD CITY, CALIFORNIA

Subscribe to
LIVESTOCK MAGAZINE
For an up-to-date account of what's going on in Dixie. Write for free sample copy. Livestock Magazine, P. O. Box 4245-A, Memphis 1, Tenn.

NOW is the Time to Send for Your FREE Copy of
The American Brahman
P. O. Box 2084 HOUSTON 1, TEXAS
Keep up with the Latest on Brahman Cattle and Associated Industries.

READ
Today's Most Vital Livestock Monthly
Free Sample Copy on Request
The BREEDER-STOCKMAN
Box 911 Warrenton, Virginia

A Weekly Magazine
The HARNESS HORSE
Interesting . . . Informative . . . Current
News about America's fastest growing sport.
Telegraph Press Bldg., Harrisburg, Pa.

Reserve Junior Champion Bull: Black Eileenmere 125, Tomlinson Farms.

Grand Champion Bull: Eileenmere 1425, J. Garrett Tolan Farms.

Reserve Grand Champion Bull: TT Eileenmere 500, A. H. Spitzer.

HEIFERS:

Two year old Heifers, (15 shown): 1—Tolans Miss Burgess 3, J. Garrett Tolan Farms; 2—Ericamere T 12, J. Garrett Tolan Farms; 3—K P Blackcap Lassie 18, Lyman Kemmis & Sons; 4—Miss Burgess 235 of WWF, West Woodlawn Farms; 5—Queen Lady T 9, Gary N. Cooper; 6—Eil'tonier Blackbird 70, R. Daniel Crumbaugh; 7—Joan B of Woodlawn, Byron Borchers; 8—Enlate Blackbird, David Shelton; 9—Katrinka of DF, Dilenbeck Farms; 10—Blackbird E A R 12, George Stoerger & Sons; 11—Miss Burgess of KHF, Kenneth Hamilton; 12—Pridemere E A R 9, Gary N. Cooper; 13—DorMacs Blackbirdmere 2, J. C. McLean; 14—Blackbird Enlata OB 16, George Rithmiller; 15—Broadus Enchantress Lady 8, Robert Phalen.

Senior Yearling Heifers, (14 shown): 1—Erica of West Woodlawn 232, West Woodlawn Farms; 2—Rundles Rosebud, Warren J. Rundles; 3—Rundles Eline 53, Warren J. Rundles; 4—Foremans Lady Pride, Herbert Foreman & Sons; 5—Empress 4 of Donbar, J. C. McLean; 6—Angus Acres Erica 3, Carol Ann Merrifield; 7—Blackcap Bessie 7 of D F, Dilenbeck Farms; 8—Blackbird Shirley 4 of GNC, Gary N. Cooper; 9—DorMacs Bessie 4th, J. C. McLean; 10—K F Queen 3, Lyman Kemmis & Sons; 11—B Bardoliermere Blackberry, Robert F. Cresap; 12—Elbine of KHF 3, Kenneth Hamilton; 13—Annuity 3 of Bradley, Berwin R. Bradley; 14—Bardoliers Jilt 6 of LL, Lancaster Lands.

Junior Yearling Heifers, (17 shown): 1—Edwinamere Tolan 17, J. Garrett Tolan Farms; 2—Miss Heroine 4, Glengarry Farms; 3—Queen HJ 4, Mr. and Mrs. Hal Jackson; 4—Juanerra 10 M F, Curtin Angus Farms; 5—Tipsy Molly of Bradley, T. A. Bradley & Sons; 6—Georgina 118 of Bradley, T. A. Bradley & Sons; 7—Blackcap Bessie T F 8, George Stoerger & Sons; 8—Blackbird LRP 111, Patton Farms; 9—Bessie 35 of Bradley, R. Daniel Crumbaugh; 10—Miss Pride of Timberline, Beverly K. Moody; 11—Foremans Pride 2, Herbert Foreman & Sons; 12—Blackbird Lady T 38, Tomlinson Farms; 13—Angus Acres Erica 2, Carol Ann Merrifield; 14—Ishma D, Don Hartter; 15—Evergreen Erica L 18, Jim Hilton; 16—Lady Queenmere, Donald Bauman; 17—Blackcap Bardomere TF, Larry Joe Green.

Summer Yearling Heifers, (16 shown): 1—T A Blackcap of Bradley, T. A. Bradley & Sons; 2—Ericamere I 17, John J. Tolan; 3—TT John Blackcap Missie 6, A. H. Spitzer; 4—K F Miss Bradley, Lyman Kemmis & Sons; 5—Blackcap Bessie T F 9, George Stoerger & Sons; 6—Bradleys Demora Vine B, Hallie Pool; 7—Ankonian Ballindalloch, Donald Bauman; 8—Burgette Miss of LL, Lancaster Lands; 9—Blackcap R 180, Gary N. Cooper; 10—Blackbird W, Donald D. Wood; 11—Black Lady of Willow Creek, Wm. Johnson, M.D.; 12—Jilt Lady T 21, Tomlinson Farms; 13—Eiza Lass GG, Anita Jane Jones; 14—T T Blackcap Effe 5, Mark R. Jones; 15—Burgess Lady T 9, Gary N. Cooper; 16—Blackbird Beauty S 21, Dean Stevens.

Summer Yearling Heifers, (12 shown): 1—Coquettemere, J. Garrett Tolan Farms; 2—Morris Erica 16, Patricia K. Morris; 3—Paulinemere T 7, J. Garrett Tolan Farms; 4—DorMacs Effie 8, M. C. McLean; 5—Pride Lady T 9, Tomlinson Farms; 6—Georgina Bradley TA, T. A. Bradley & Sons; 7—Black A of Burelee 2, Tom Elliott; 8—Blackbird Lucy of GGJ, Dolores Ann Jones; 9—Bummer Maid of KHF 9, Kenneth Hamilton; 10—Bradleys Tipsy B2, Berwin R. Bradley; 11—Annuity L, Lancaster Lands; 12—Even Estha of H, Ray Lemons, Jr.

Senior Heifer Calves, (18 shown): 1—Elvamere J. Garrett Tolan Farms; 2—Miss Burgess 10, Herbert Foreman & Sons; 3—Georgina of T F 19, George Stoerger & Sons; 4—Betty Bradley TA, T. A. Bradley & Sons; 5—DorMacs Blackcap Empress 41, J. C. McLean; 6—Blackcap of West Woodlawn 56, West Woodlawn Farms; 7—C H Barbarett, M.S., Castle & H. G. Hartter; 8—DorMacs Juan 13, J. C. McLean; 9—K F Eva 7, Lyman Kemmis & Sons; 10—Lady Pride F 3, Herbert Foreman & Sons; 11—Chimera Bradley T A, Wm. Johnson, M.D.; 12—C H Blackbird, M.S., Castle & H. G. Hartter; 13—Black Lady A 40, Tomlinson Farms; 14—Bradley Hayston TA, T. A. Bradley & Sons; 15—Ankony Enchantress Erica 74, Michael Brittin; 16—Steves Black Pride, Steve Sauers; 17—Eileenmere Barbara 11, Herbert Foreman & Sons; 18—Anitalene 3, Linda Bolen.

Senior Heifer Calves, (12 shown): 1—Effie of West Woodlawn 156, West Woodlawn Farms; 2—Morris Blackbird JC 22, Patricia K. Morris; 3—K F Blackcap Lassie 24, Lyman Kemmis & Sons; 4—Bangle C H of Hayston, M. S. Castle & H. G. Hartter; 5—DorMacs Bessie 5, J. C. McLean; 6—Elba of T F 9, George Stoerger & Sons; 7—Nell of Old Bar TA, T. A. Bradley & Sons; 8—Dor Macs Birdie 10, J. C. McLean; 9—Blackbird Enlata OR 16, George Rithmiller, Jr.; 10—Wilful Witch of Bradley B, Berwin H. Bradley; 11—Bradley's Demora Vine TA, T. A. Bradley & Sons; 12—Mamie Hayston of Willow Creek, Wm. Johnson, M.D.

Senior Champion Female: Tolans Miss Burgess 3, J. Garrett Tolan Farms.

Reserve Senior Champion Female: Ericamere T 12, J. Garrett Tolan Farms.

Junior Champion Female: Edwinamere Tolan 17, J. Garrett Tolan Farms.

Reserve Junior Champion Female: Miss Heroine 4, Glengarry Farms.

Grand Champion Female: Tolans Miss Burgess 3, J. Garrett Tolan Farms.

Reserve Grand Champion Female: Miss Heroine 4, Glengarry Farms.

Senior Get of Sire, (8 shown): 1—Eileenmere 1100th, J. Garrett Tolan; 2—Eileenmere 1100th, John J. Tolan; 3—Bardolier CR 10, Warren J. Rundles; 4—Eileenmere 1100th, J. Garrett Tolan Farms; 5—Bardolier 50 of Wilton, Dilenbeck; 6—O. Bardoliermere 2, J. C. McLean; 7—Black Knight of West Woodlawn 11th, West Woodlawn Farms; 8—Bandolier A 4, Kenneth Hamilton.

Junior Get of Sire, (10 shown): 1—Eileenmere 1100th, John Garrett Tolan; 2—Eileenmere 1100th, John J. Tolan; 3—O. Bardoliermere 2d, J. C. McLean; 4—Black Knight of West Woodlawn 11, West Woodlawn Farms; 5—Quality Bardolier JC, M.S. Castle & H. G. Hartter; 6—K F Bardolier, Lyman Kemmis & Sons; 7—Prince of Shadow Isle 84, Herbert Foreman & Sons; 8—Eileenmere J C, P. Morris; 9—Bardolier A 4, Kenneth Hamilton; 10—Eileenmere EAR, Gary N. Cooper.

More Profits with Market Topping HAMPSHIRES

✓Better Mothers
✓Cheaper Gains
✓MORE Meat

More hog growers are demanding Hampshires to get that extra pig per litter; more pounds of quality red meat per head; and higher dollar value of carcass. Rapid growth, economy of gain, rustling ability and fine carcasses insure added profits. Hampshires are the answer to efficient, profitable, quality pork production. WRITE for breed literature; location of bred sow sales; addresses of nearby breeders. SPECIAL: 1 yr. subscription to Hampshire Herdsman, breed magazine — Send $1.00 to

BRED SOWS
By Mail Order!
Save time and time! Let our expert Fieldmen select your seed stock, at your price . . . a free service . . . *satisfaction guaranteed.* Write for details.

HAMPSHIRE SWINE REGISTRY
1136 MAIN ST., PEORIA, ILLINOIS

Saddle and Bridle
"America's foremost Show Horse Magazine, that's First in Everything with News when it is News!"
SADDLE AND BRIDLE
18 SOUTH KINGSHIGHWAY
St. Louis 8, Missouri
Subscriptions: $6 one year, $11 two years

HOOSIER FOUR

• ANGUS SALE •

NOVEMBER 7TH

AT THE 4-H FAIRGROUNDS

NEW CASTLE, INDIANA

We Will Be Selling Something for Everyone

4 Bulls • 44 Females

Herd Bull Prospects
Members of our Show Herds
Cows with Show Calves for 1958
Open Heifers • Bred Heifers

Featuring Get and Service of:

OUR TOP HERD BULLS

WHITNEY EILEENMERE 38th, Son of "210th"
HOMEPLACE EILEENMERE 16th, Son of "487th"
BARDOLIER 6 of HARVEY, 1223555
WHITNEYMERE 2263, Son of "3263d"
ANKONIAN 3270, Son of "1032d"
BARDOLIER D. P. 5th, 1610906
ANKONIAN 35148, Son of "999-35th"

DALE RUNNION FOR THE JOURNAL

Families Selling:

Blueblood Lady, Ballindalloch Georgina, Hartley Eline, Blackwood Lady, Blackcap Bessie, Witch of Endor, Zara, Ballindalloch Jilt, Purdue Eulima, Blackcap Empress, Miss Burgess, McHenry Barbara, Pride, Blackbird, McHenry Blackcap and Queen Mother.

AUCTIONEER: HAM JAMES

WRITE FOR CATALOGS TO:
JIM CALDWELL, Sale Manager
CONNERSVILLE, INDIANA

KINSINGER ANGUS FARMS
CAMBRIDGE CITY, INDIANA

HAYS ANGUS FARM
MARKLEVILLE, INDIANA

DUKE AND PREACHER'S AID
R.R. 4 RICHMOND, INDIANA

BEAVER RIDGE FARM
R.R. 1 MIDDLETOWN, INDIANA

DEHYDRATED ALFALFA STIMULATES RUMEN FUNCTIONS

Recent research conducted at widely separated experiment stations indicates there are unidentified factors or combinations of identified and unidentified factors present in dehydrated alfalfa which stimulate rumen functions and contribute to the well-being of cattle and sheep.

Research reports from the University of Nebraska indicate there are factors in dehydrated alfalfa, in addition to protein, which make it a superior source of protein when it replaces a part or all of the soybean oil meal on a protein-equivalent basis.

Several experiments conducted at Purdue University have shown the value of adding dehydrated alfalfa meal to beef cattle supplements. Research results reported at the last Cattle Feeders day at Purdue indicated the superiority of Supplement A over straight soybean oil meal as a supplement in the fattening ration for beef calves. Steer calves fed Purdue Supplement A as a supplement to a full feed of ground ear corn gained 33 percent more rapidly than calves fed soybean oil meal as the supplement to the corn. Dr. T. W. Perry, professor of animal husbandry at Purdue, said, "It is reasonable to believe that at least a part of the superior performance of the calves fed Supplement A was due to the 14 percent of dehydrated alfalfa meal contained in Supplement A.

Workers at Texas A & M Experiment Station have found that the addition of dehydrated alfalfa meal to a beef cattle ration increased gains by 15.4 percent, with a decrease of 15.2 percent in feed requirements per unit of gain.

The results were obtained through a study conducted to determine the effect of adding dehydrated alfalfa to low-quality prairie hay being fed to growing beef calves. The Texas workers summarized their results as follows: "Dehydrated alfalfa meal thus appears to be a very valuable addition to a growing ration in which low-quality roughage is used. It not only increases the gain of calves but, also, the feed efficiency and the state of vitamin A nutrition."

Growth responses in beef cattle fed dehydrated alfalfa have been reported from the Ohio Experiment Station. In one experiment, calves fed a fattening ration of ground corn, hay and soybean oil meal gained at the rate of 1.81 lb. per day. In two comparable lots, the replacement of either one-third or two-thirds of the soybean oil meal with an equivalent amount of dehydrated alfalfa meal resulted in gains of 1.90 and 1.93 lb. per day, respectively. Further data from Ohio indicated one of the effects of dehydrated alfalfa meal is that it improved the digestibility of the ration consumed.

IN APPRAISING . . . . . .

. . . . . the true value of a herd sire, we think that it is the entire calf crop (both sexes) that tells the story. One or two top calves doesn't tell enough.

Eileenmere 1032 WB, Indiana's top Gold Medal Sire for 1955 and 1956, has sired three calf crops now. They have shown remarkable improvement and uniformity from top to bottom. His many outstanding bull calves offer a real chance for you to put his prepotent blood to work in your herd. Stop by and let us show you what a bull can do!

ROBERT O. SWAIM
MARSHALL, INDIANA

KINTYRE CONTINUES

(From page 54)

Ankonian 32133 has done a top job of producing for Kintyre having sired the Grand and Reserve Grand Champion females at the 1957 Mississippi Futurity Show. Eileenmere 1480th, as well, is a sire of top calves having been himself Grand Champion at the Mississippi State Fair in 1956.

Herd production is being offered on November 9 when Kintyre will hold its annual production sale on the farm. Forty females and 10 bulls will be offered that will afford excellent foundation stock.

Red Jackson has been a constant promoter of the breed throughout the southern area. His cattle have started new herds and have boosted established herds. As a retired meat packing expert, Red most certainly has bred beef into his cattle.

S.N.F.

SEEK-NO-FURTHER . . .

THAN OUR

"SPOTLIGHT OFFERING"

FOR TWO GOOD HEIFERS . . .

QUEEN QUALITY S.N.F. 4th

2110939—Calved 6-4-55
A quality heifer that is tops; sells
bred to the undefeated young bull (1956-1957)
Bardoliermere 10th A. V.

ALSO

RUTH of S.N.F. 4th

2295727—Calved 4-3-56
A good Ballindalloch Ruth—
her full sister topped the 1956
Atlantic Angus Sale

SEEK-NO-FURTHER FARMS

ALDIE, VA. & JUTLAND, N. J.

Paul V. Lewis, mgr.
JUTLAND, N. J.

MR. & MRS. N. B. TRITTIPOE
owners

JOHN PYNE, mgr.
ALDIE, VA.

Michigan Angus Ass'n Sale

Williamston, Michigan, April 20th

SUMMARY:

38 Lots	$11,700.00, average	$ 307.89
6 Bulls	2,330.00, average	388.33
32 Cows	9,370.00, average	292.81
Top 10 Head	4,835.00, average	483.50
Top Bull—Eileenmere 1050 I C 2048-549; calved June 12, 1954; sire, Eileenmere 1050th; dam, T T Zara 5; consigned by W. B. K. Cattle Company, Milford, Michigan; purchased by E. Collin Copeman, Northville, Michigan		950.00
Top Cow—Pauline T of Echo Valley 2406-515; calved March 26, 1956; sire, Bardolier King W F; dam, Pauline of Arkindale 9; consigned by Echo Valley Farms, Birmingham, Michigan; purchased by H. W. Bakhaus, Plymouth, Michigan		525.00

(Includes lots which sold for $250.00 or more)

BULLS:

Black Bardolier G R 79 2183538; (Echo Valley Farms), calved 7-27-55 sire, Black Bardolier of White Gates 3d; Earl Mahard, Mayville, Michigan	300.00
Eileenmere of Windover 2124066; (F. B. Lutz), calved 5-10-55; sire, Eileenmere R. G. 100th; Maurice Liechte, Allegan, Michigan	320.00
Bardolier of I A R 2081084; (Idle Acres Ranch), calved 1-6-55; sire, Bardolier	

DUTCHESS COUNTY LEADS THE WAY

1957 SALE

Saturday, October 12 at Ben Tulloch Farm, Millbrook, New York

40 COWS FROM THE HEART OF THE HERDS

with calves at side and bred to the bulls that have made Dutchess County famous

AND . . . .

10 SHOW HEIFERS from the herds that lead the way for Dutchess County

—REMEMBER—
Dal'bairn, Katydid,
Meadowbrook Sale at
Pine Plains. . . . October 10th

Meadow Lane Farm,
Star Time Sale,
North Salem, N.Y. . October 11th

Dutchess County. . . October 12th

You can't repeat it too often . . .

the place to buy good cattle is
where good cattle are raised **and sold**.

You can count on Dutchess County.

For catalogs and information address . . .

The Dutchess County Aberdeen-Angus Breeders, Rhinebeck, New York

Paging prospective buyers ... you are wanted at the third annual Van Meter & Hocker ...

PUREBRED ANGUS CALF SALE!

Commercial or purebred breeder—this sale is worth attending. Calves suitable for either operation—young and unfitted—minimum price, maximum quality. Older bulls ready for heavy service by sale day; others by spring. Buy your herd sire here—save time and money. Females are good individuals, show prospects included, from good families suitable for any purebred herd or as club projects.

SATURDAY, NOVEMBER 2

SELLING 50 HEAD — 25 BULLS & 25 FEMALES

1:00 P. M. AT THE HINDS SALE PAVILION IN

MEMPHIS, MISSOURI

Featuring the Get and Service of Homeplace Eileenmere 65th, son of "487th"; Homeplace Eileenmere 935th, son of "999-35th"; Criterion Bardolier 86, son of Envious Bardolier 3d; Eileenmere 935 CH, son of "935th".

AUCTIONEER: COL. ROY JOHNSTON

For catalogs write: Paul Van Meter, Queen City, Missouri

P. O. VAN METER & SON, Meadow Lawn Farms
QUEEN CITY, MISSOURI

• OWNERS •

FLOYD C. HOCKER, DOWNING, MISSOURI

• LETTERHEADS AND ENVELOPES FOR ABERDEEN-ANGUS BREEDERS

Stationery for Aberdeen-Angus Breeders:

Neat attractive stationery made up in quantities of 250, 500 or 1000 letterheads and envelopes in regular sizes, on Nekoosa Bond paper, at the following prices:

NEKOOSA BOND STATIONERY ONLY

Item No.	Size		250	500	1000	Each Add'l 1000 Add
N555	8½x11	(1 color)	$ 8.85	$10.50	$13.70	$ 6.50
N556	8½x11	(2 color)	14.10	16.80	21.45	9.50

NEKOOSA BOND ENVELOPES ONLY

Item No.	Size		250	500	1000	Each Add'l 1000 Add
N557	No. 6¾	(1 color)	$ 5.45	$ 7.75	$11.80	$ 8.00
N558	No. 6¾	(2 color)	9.60	12.95	18.45	11.00
N559	No. 10	(1 color)	6.25	9.35	15.05	11.25
N5510	No. 10	(2 color)	10.40	14.55	21.70	14.25

LETTERHEAD AND ENVELOPE COMBINATIONS

		One Color	Two Color
N5511	250 Letterheads and No. 6¾ Envelopes	$13.60	$22.50
N5512	250 Letterheads and No. 10 Envelopes	14.35	23.25
N5513	500 Letterheads and No. 6¾ Envelopes	17.35	28.25
N5514	500 Letterheads and No. 10 Envelopes	18.85	29.80
N5515	1000 Letterheads and No. 6¾ Envelopes	24.45	37.90
N5516	1000 Letterheads and No. 10 Envelopes	27.35	41.00

You supply copy.

Not over 4 lines printing. (Additional lines small increased cost)

Aberdeen-Angus head cuts available for illustrating your letterheads at no extra cost. For special layout or design write for quotation of cost.

ADDRESS

ABERDEEN-ANGUS SUPPLIES & NOVELTIES

BOX 238 WEBSTER CITY, IOWA

ENVELOPE SPECIAL

With your corner card. White Wove Sulphite. Size 6¾. Use them for paying bills and miscellaneous uses. Three lines of type only. No cuts. Black ink.

POSTPAID

N5517 **Box of 500,**
Not broken ..... $ 6.95
1000 ..... 10.20

BUSINESS CARDS MEMBERSHIP CARDS

With Aberdeen-Angus Head Cut

For Business Cards: Your name, address, etc. Printed one side only. For Membership Cards: Supply name of organization. We arrange attractively for you.

Either Card, Postpaid

N5518 **Per 100** $3.80
Each additional 100, add ..... .70

VB 8; E. R. Johnson & Son, Flint, Michigan 300.00

Great Oaks Eileenmere 4 2216749; (Howard L. McGregor), calved 7-1-55; sire, Eileenmere R. G. 100th; Wanavi Farm, Cheboygan, Michigan 320.00

COWS:

Jilt of Fair Lea 4 2233408; (John A. Brown), calved 8-22-55; sire, Bardolier of Fair Lea 21; Wm. Van Aldsteine, E. Lansing, Michigan 275.00

Witch of Fair Lea 13 2233432; (John A. Brown), calved 1-3-56; sire, Bardolier of Fair Lea 27; D. J. Frayer, Britton, Michigan 300.00

Lyon Fair Edwina 2158828; (John A. Brown), calved 7-17-55; sire, Master Prince of Byhalia; Michael Bubel, Milan, Michigan 450.00

Eulima of Fair Lea 2 2233419; (John A. Brown), calved 9-14-55; sire, Bardolier of Fair Lea 27; Wanavi Farm, Cheboygan, Michigan 285.00

Zara of Suffolkdale 32K 2253822; (Echo Valley Farms), calved 5-11-55; sire, Black Bardolier of Gladmere 2d; Paul Hoffman, Gladwin, Michigan 320.00

Echo Valley Jilt 2395686; (Echo Valley Farms), calved 4-30-56; sire, Homeplace Eileenmere 613; E. R. Johnson & Son, Flint, Michigan 295.00

Blackcap Empress of TR 3 2218554; (R. W. Branda & Sons), calved 11-2-55; sire, Great Oaks Bardoleenmere 21; Great Oaks Stock Farm, Rochester, Michigan 335.00

Raona Blackcap Bessie 16 2226399; (Raona Farms), calved 5-11-55; sire, Great Oaks Prince 2d; The Acorns, Metamora, Michigan 395.00

Queen Mother 3 of I A R 2228282; (Idle Acres Ranch), calved 5-22-55; sire, Eileenmere V. B. 9th; Danny J. Keillermeyer, Hanover, Michigan 350.00

Enchantress 2 of I A R 2228281; (Idle Acres Ranch), calved 6-6-55; sire, Eileenmere V. B. 9th; Don Andrews, Lansing, Michigan 280.00

Eline 22 of Great Oaks 2171711; (Howard L. McGregor), calved 5-3-55; sire, Eileenmere R. G. 100th; D. J. Frayer, Britton, Michigan 450.00

Ballind Blackbird 3 of G O 2171720; (Howard L. McGregor), calved 5-21-55; Robert Brown, Forest, Ontario, Canada 475.00

Blackbird 74 of Great Oaks 2216750; (Howard L. McGregor), calved 7-4-55; sire, Eileenmere R. G. 100th; Wanavi Farm, Cheboygan, Michigan 290.00

Elba 42d of Great Oaks 2171709; (Howard L. McGregor), calved 5-1-55; sire, Eileenmere R. G. 100th; R. V. Remington, Okemos, Michigan 300.00

Jimmys Witch 2296501; (Edward Duffy), calved 11-3-55; sire, Prince Woodbarr 7; E. Collin Copeman, Northville, Michigan 500.00

Ethel Bee 36 R M 2256486; (Roy Buckham & Sons), calved 2-19-56; sire, Black Prince of Red Top 51; R. D. Willoby, Plymouth, Michigan 300.00

Buckham Trojan Pride 3 2402144; (Roy Buckham & Sons), calved 5-8-56; sire, Black Trojan Erica of F A 32; Wanavi Farm, Cheboygan, Michigan 405.00

TREMENDOUS ACCEPTANCE

has lowered our costs

KENT-ucky CATTLE OILER

A REALLY GOOD LOW-PRICED OILER

Patent Applied for

Cheap Enough to Have SEVERAL in Each Pasture

Cheaper and safer than you can make one.

Do not confuse this back rubber with home-made barbed wire outfits. It is factory made with 20 thicknesses burlap tightly and securely banded on steel cable with non-slip attachment—9 feet long—enough for several cattle. Ranch tested and proven.

NOW ONLY $8.95

(In Lots of 5)

We have sold these oilers from Florida to California and in between—to Big Ranches and Small Farms. Everybody praises the KENT-ucky Oiler. The demand was so great and the factory production so efficient, we can pass on a saving to our customers reducing our selling price from **$9.95** to **$8.95** when shipped in lots of five.

Cattle Oilers, single lots, $9.95. Globe Cable Oil $3.75 gallon f.o.b. Lexington.

One gallon Globe Cable Oil mixes with 4 gals. fuel oil for five saturations.

SPECIAL PREPAID PRICES

Two oilers alone prepaid for $21.00. Three oilers prepaid for $29.85. Any quantity Cable Oil, shipped prepaid with two or more Oilers.

SPECIAL: Five Oilers or more shipped prepaid at $8.95 each.

BREEDERS SUPPLY & EQUIP. CO.

P. O. Box 1300 Tel. 2-8090 Lexington, Ky.

Write for Our GENERAL CATALOG 578

Four Fuerst Favorites

SELLING IN THE DUTCHESS CO. SALE!

October 12 . . . MILLBROOK, N. Y.

All with heifer calves by or bred to

HOMEPLACE EILEENMERE 999-35th

1. **GLOBE HILL PRIMROSE 21st**
   by Royal Bandolier of Glen Ross 5th, with heifer calf by the "999-35th" and rebred to him.

2. **KIBWORTH MISS BURGESS**
   by Eileenmere 1032 due to calve December 7th to the service of Homeplace Eileenmere 999-35th.

3. **BLACKCAP LASSIE B F**
   by Leedanmere 500th, with a heifer calf by Homeplace Eileenmere 999-35th and rebred to him.

4. **PRIDE B F**
   by Eileenmere 1525, with a heifer calf by Homeplace Eileenmere 999-35th and rebred to him.

Fuerst

STOCK FARM • RHINEBECK *(Dutchess Co.)* **N. Y.**

MYRON FUERST

Leland Waggoner, In Charge of Cattle

EDGEWOOD

Selling at the Van Wert County Sale, October 26, 1957 a heifer by Eileenmere 1050 CBS bred to son of Mole's Hill Eileenmere 1032. Safe since June.

See her!

DR. O. C. BRIGGS & SON
Columbia City, Indiana

C. J. Hughes
ANGUS RANCH
GILLETTE ROAD
ELLENTON, FLORIDA

HERD SIRES:
BLACK PEER 113 of GILNOCKIE
Son of Black Peer A. V. 7th
AND . . .
KINLOCHIAN 9872
Son of Black Knight 98 A. V. and grandson of Eva's Bandolier Lad.

BREEDING STOCK FROM TOP ANGUS COWS FOR SALE AT ALL TIMES.

Maryland Breeders' Show
Gaithersburg, Maryland, August 17th

EXHIBITORS: Carol Hackney, Bedford, Pennsylvania; Dr. & Mrs. R. J. Huebner, Ijamsville, Maryland; Arrowhead Farm, Walkersville, Md.; Swan Point Farm, Rockhill, Maryland; Merkle Patuxent Farm, Naylor, Maryland; Grabill Farm, Owings Mills, Maryland; Al-Go-Peg Farm, Upperco, Maryland; Londonderry Farm, Germantown, Maryland; Bryan's Manor, Allan, Maryland; The Wakefield Herd, Earlysville, Virginia; Mainbrace Farm, Queenstown, Maryland; Geroge V. Arnold, Taneytown, Maryland; Bar-Kes Knoll, Aberdeen, Maryland; Harner's Chance, Taneytown, Maryland; University of Maryland, College Park, Maryland; Carrollton Farms, Westminster, Maryland; Fairwood Farm, Bowie, Maryland; Timberland Farm.

JUDGE: Dr. W. Allen Cowan, University of Connecticut, Storrs, Connecticut.

Special Ladies' Class: Showmanship—Carol Hackney, Bedford, Pa.

BULLS:

Two-Year Old Bulls, (2 shown): 1—Pointmere 1310 of Point Farm, Dr. & Mrs. R. J. Huebner; 2—Bardolier 1003 B K K, Bar-Kes Knoll.

Senior Yearling Bulls, (2 shown): 1—Swan Pointmaster 5, Swan Point Farm; 2—Arrowhead Eileenmere 5903, Arrowhead Farm.

Junior Yearling Bulls, (3 shown): 1—Arrowhead Eileenmere 5908, Arrowhead Farm; 2—Swan Pointmaster 7, Swan Point Farm; 3—Bardolier 1004, B K K, Bar-Kes Knoll.

Summer Yearling Bulls, (2 shown): 1—Barkesmere of B K K, Bar-Kes Knoll; 2—Entry, Merkle Patuxent Farm.

Summer Yearling Bulls, (3 shown): 1—Grabill Bardolier 8, Grabill Farm; 2—Swan Pointmaster 8, Swan Point Farm; 3—Grabill Bardolier 7, Grabill Farm.

Senior Bull Calves, (2 shown): 1—Alpegmere, Al-Go-Peg Farm; 2—Londonmere 139, Londonderry Farm.

Senior Bull Calves, (2 shown): 1—Prince Wakefield 33, The Wakefield Herd; 2—Bryansmere 23926, Bryan's Manor.

Novice Bull Class, (1 shown): 1—Noble Bardolier, Timberland Farm.

Senior Champion Bull: Swan Pointmaster 5, Swan Point Farm.

Reserve Senior Champion Bull: Pointmere 1310 of Point Farm, Dr. & Mrs. R. J. Huebner.

Junior Champion Bull: Prince Wakefield 33, The Wakefield Herd.

Reserve Junior Champion Bull: Alpegmere, Al-Go-Peg Farm.

Grand Champion Bull: Prince Wakefield 33, The Wakefield Herd.

Reserve Grand Champion Bull: Swan Pointmaster 5, Swan Point Farm.

COWS:

Two Year Old Heifers, (5 shown): 1—Swan Point Queen L 5, Swan Point Farm; 2—Miss Arrowhead, George V. Arnold; 3—Entry, Fairwood Farm; 4—Pride of Mainbrace 5, Mainbrace Farm; 5—Arrowhead Blackcap Lassie, Arrowhead Farm.

Senior Yearling Heifers, (6 shown): 1—Georgina of B M 735, Bryan's Manor; 2—Queen Princessmere 3121, University of Maryland; 3—Mainbrace Coquette, Mainbrace Farm; 4—Queenie 2 B K K, Bar-Kes Knoll; 5—Euretta of Timberland 25, Timberland Farm; 6—Hidden Hills Lucy Anne, Dr. & Mrs. R. J. Huebner.

Junior Yearling Heifers, (6 shown): 1—Queen Mother Princess M 204, University of Maryland; 2—Londonderry Blackbird 12, Londonderry Farm; 3—Algopeg Queen 2, Al-Go-Peg Farm; 4—McHenry Barbara of H C, Harner's Chance; 5—Entry, Fairwood Farm; 6—Arrowhead Zara, Arrowhead Farms.

Yearling Heifer Class, (2 shown): 1—Entry, George Arnold; 2—Hidden Hills Blackbird 1st, Dr. & Mrs. R. J. Huebner.

Summer Yearling Heifers, (4 shown): 1—Swan Point Erianna, Swan Point Farm; 2—Londonderry Enchantress 24, Londonderry Farm; 3—B M Blackbird 436, Bryan's Manor; 4—Erica Dusky Harners Chance 2, Harner's Chance.

Summer Yearling Heifers, (2 shown): 1—Hidden Hills Blackbird 1st, Dr. & Mrs. R. J. Huebner; 2—Entry, Carrollton Farms.

Senior Heifer Calves, (2 shown): 1—Swan Point Mignonne 7, Swan Point Farm; 2—B M Alexina 826, Bryan's Manor.

Senior Heifer Calves, (3 shown): 1—Entry, Merkle Patuxent Farm; 2—Londonderry Erica 14, Londonderry Farm; 3—Algopegs Bessie, Al-Go-Peg Farm.

Senior Champion Female: Swan Point Queen L 5, Swan Point Farm.

Reserve Senior Champion Female: Georgina of B M 735, Bryan's Manor.

Junior Champion Female: Swan Point Erianna, Swan Point Farm.

Reserve Junior Champion Female: Londonderry Enchantress 24, Londonderry Farm.

Grand Champion Female: Swan Point Queen L 5, Swan Point Farm.

Reserve Grand Champion Female: Swan Point Erianna, Swan Point Farm.

Supreme Champion of Show: Swan Point Erianna, Swan Point Farm.

Get of Sire, (3 shown), 1—Entry, Swan Point Farm; 2—Entry, Londonderry Farm; 3—Entry, Arrowhead Farm.

Junior Get of Sire, (2 shown): 1—Entry, Swan Point Farm; 2—Entry, Londonderry Farm.

Junior Breeder Project Heifer, (3 shown): 1—Hidden Hills Blackbird 1, Dr. & Mrs. R. J. Huebner; 2—G F Blackwood Lady 6, Carrollton Farms; 3—Hidden Hills Lucy Anne, Dr. & Mrs. R. J. Huebner.

Home of
CAVALIER HERD BULLS

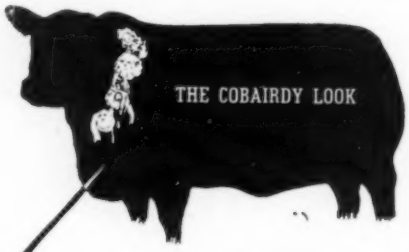

EVEN GIRL 3d of COBAIRDY

CAVALIER 1792661
Sired by Bradolier 81st, out of Miss Georgina 64 of Bradley.

IMP. PHYLIAL of COBAIRDY 2
By Phylial of Cobairdy, sire of Even Girl 3d of Cobairdy, winner of the supreme honors and the Kings Cup at the Smithfield Show in London.

HYBRIDIZE YOUR HERD WITH SONS OF PHYLIAL

FAMILIES: Imp. Ruth of Tillyfour, Violet of Mountbleaton, Jessica, Cherry Blossom, Beauty of Hayston, Annuity Tolan Evermere, Fannie Bess, Gammer, Hyacinth, Blackwood Lady, Anoka Barbara M., Estha of Bleaton, Devotion and Jipsey.

WE ENJOY SHOWING OUR HERD TO VISITORS

WILLOW CREEK FARM
DR. AND MRS. WILLIAM JOHNSON
GALESBURG, ILLINOIS

Illinois Takes Wisconsin Purples

Dilenbeck, Model Farms Win Top Honors

Illinois herds all but dominated the good Angus show at the Wisconsin State Fair, West Allis, on August 22. All except one of the blue ribbons, and all of the championships, went to herds from the neighboring state.

Senior and grand champion bull went to Dilenbeck Farms, Geneseo, Illinois, on the winner of the senior yearling class, Bardolier 505 of D F. By Bandolier 50th of Wilton he was junior and reserve grand champion at Wisconsin last year and the week before was third in class at Illinois.

Judge T. Alex Edwards of Watford, Ontario, picked as his reserve senior and reserve grand champion the second place senior yearling shown by Lyman Kemmis & Sons, Prophetstown, Illinois — K F Bardolier 49. He also is a son of Bandolier 50th of Wilton.

Junior champion honors went to a son of Mr. Eileenmere shown by McCormick Farms, Barrington, Illinois. This growthy junior yearling carries the name M F Mr. Eileenmere. Woodbine Stock Farm, Huntley, Illinois, won reserve junior honors with the winner of the early summer yearling class, Prince Rowley of Woodbine. He is one of the first sons of Prince of Red Gate 70th.

Model Farms of Mundelein, Illinois, and Glengarry Farms of Mt. Carroll, Illinois, also won firsts in the bull show.

Model Farms proved rough competition in the female competition. Three first places went to the Manning herd as well as junior and grand champion female, reserve junior and reserve grand championship and reserve senior champion female.

Junior and grand champion female was Edella of Lakewood 2d, by Prince Lakewood 99th, winner of the junior yearling class. Second prize heifer in this class was reserve junior and reserve grand champion for Model Farms. She was Georgina of Lakewood 10th, another daughter of Prince Lakewood 99. The reserve senior purple went to the Manning first prize two-year old, Miss Queen 18th of C-T, by Envious Prince Eric R.

The Dilenbeck herd from Illinois had the senior champion female in the winner of the senior yearling class, Black-

(Continued on page 286

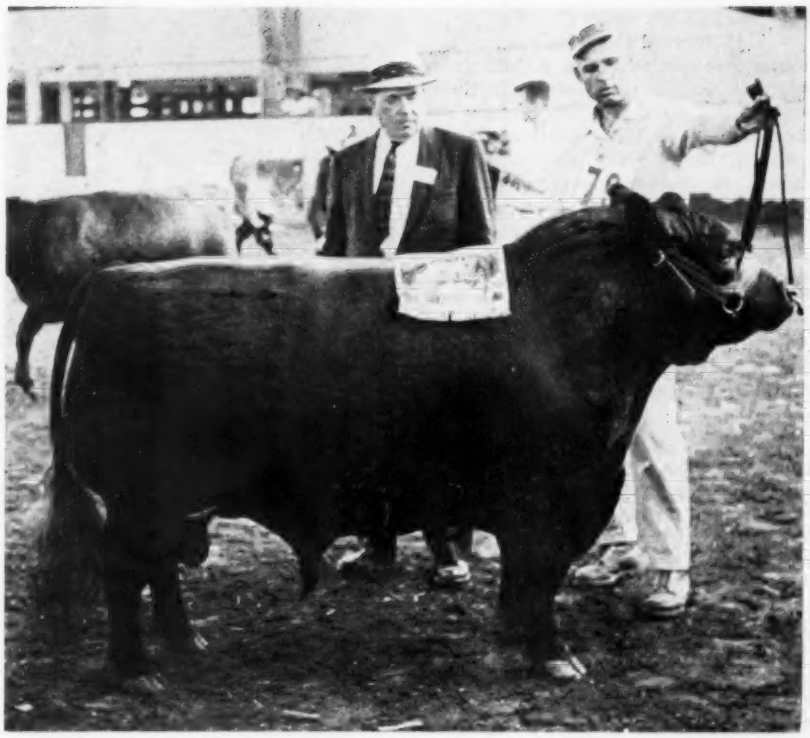

CHAMPIONS AT WEST ALLIS—Judge T. Alex Edwards of Canada and Kenneth Dilenbeck of Geneseo, Illinois, with Bardolier 505 of D F, senior and grand champion bull of the Wisconsin State Fair. In 1956 this bull was junior champion at Wisconsin.

BELOW is Edella of Lakewood 2d, junior and grand champion female at Wisconsin. In the background is Ed Manning, owner of Model Farms, Mundelein, Illinois, and Judge Edwards. Manager Walter Davies is at the halter. The Manning herd proved unusually tough competition in the female show with three of the four championships.

CRAIGLANDS HOST

(Continued from page 53)

Angus Association, gave a talk summarizing the activities of the national organization up to date. He brought out the idea behind the classification program and the progress being made along these lines, the development of an association newsletter to members, the public relations program and the effort the association is expending in the further development and growth of the Angus breed. Also on the speaking program was Parke C. Brinkley, Commissioner of Agriculture for the State of Virginia, who gave a report of past progress and the expansion of land and livestock development in the area.

At the conclusion of the speaking program, the field day crowd was able to look over the Craiglands herd and its number one herd sire, Eileenmere 1150, a top breeding son of Eileenmere 1100th. Eileenmere 1150, along with 50 of the best Ledges brood cows, was acquired recently from the Ledges herd at East Aurora, New York.

Sharing the herd bull spotlight at Craiglands is Scottish Prince, owned jointly with Marion Harper and Sons of Sugar Loaf Plantation. A grandson of Imported Prince of Rowley, he was Grand Champion bull at Fort Worth and Reserve Grand Champion at the Denver National Western.

In addition to the purchase of the 50 Ledges females (Craiglands got their pick of the herd) the operation includes 89 brood cows that are excellent individuals in their own right. The breeding behind the females is tops and features the best in popular tribes sired by some of the breed's most outstanding bulls. Craiglands is truly "the Herd with a Planned Future."

Grand River Annual Spring Sale

Princeton, Missouri, March 27th

SUMMARY:

45 Lots	$10,680.00, average	$ 237.33
27 Bulls	7,075.00, average	262.03
18 Cows	3,605.00, average	200.27
Top 10 Head	3,450.00, average	345.00

Top Bull—Eileenmere Duke D A T; calved January 2, 1956; sire, Good View Eileenmere 25; dam, Valley View Judy; consigned by Donna Gayle Thompson, Bethany, Missouri; purchased by G. C. Brewer & Sons, Spickard, Missouri **405.00**

Top Cow—Fairview Blackcap 4; calved March 27, 1955; sire, Bandolier 20th of Rippey; dam, Miss Blackcap of H. & S.; consigned by Dennis Hullinger, Lineville, Iowa; purchased by Marion Summers & Son, Princeton, Missouri **330.00**

SALE REPORT

(Includes lots which sold for $200.00 or more)

VIRGINIA FIELD DAY . . . Pictured at the Virginia Association field day are Mr. and Mrs. T. D. Steele of Lynn Brae Farm at Catawba, Va. Steel is president of the Virginia Angus Association.

BULLS:

Brownview Eileenmere 35 2153026; (Brown Bros.), calved 5-31-55; sire, Homeplace Eileenmere 299th; Fred Chandler, Chariton, Iowa 365.00

Eileenmere W C 841 2251378; (Wilbur Cole), calved 8-1-55; sire, Marycrest Eileenmere 84; Vernon Shaffer, Princeton, Missouri 300.00

Eileenmere W C 465 2251376; (Wilbur Cole), calved 9-26-55; sire, Eileenmere WC 46; O. R. Wells, Princeton, Missouri 370.00

Eileenmere W C 466 2251377; (Wilbur Cole), calved 12-5-55; sire, Eileenmere WC 46; Fred Chandler, Chariton, Iowa 300.00

Good View Eileenmere 34 2292916; (Duffy & Baugher), calved 9-10-55; sire, Homeplace Eileenmere 85th; Fred Chandler, Chariton, Iowa 305.00

Good View Eileenmere 35 2292917; (Duffy & Baugher), calved 9-24-55; sire, Homeplace Eileenmere 85th; Fred Chandler, Chariton, Iowa 325.00

Barbara Bandolier BV; (Ben & Vera Ivins), calved 10-11-55; sire, Bandolier 188th of Wilton; Fred Chandler, Chariton, Iowa 255.00

Eileenmere L 10 2156564; (H. D. Long & Son), calved 3-27-55; sire, Eileenmere L 999; Fred Chandler, Chariton, Iowa 375.00

Eileenmere LR; (H. D. Long & Son), calved 6-19-55; sire, Eileenmere L 999; Fred Chandler, Chariton, Iowa 315.00

Eileenmere 3 H L 2200236; (H. D. Long & Son), calved 9-17-55; sire, Eileenmere L 999; D. W. Real, Gilman City, Missouri 250.00

Eileenmere L 991; (H. D. Long & Son), calved 3-14-56; sire, Eileenmere L 999; Guy Griffin, Trenton, Missouri 200.00

Barry Bandolier L 26 1954087; (B. F. & F. C. Mansur), calved 9-4-54; sire, Barry Bandolier L 23; Fred Chandler, Chariton, Iowa 250.00

Eileenmere DSS 11 2103266; (Don Stiles & Sons), calved 4-13-55; sire, Eileenmere 1252; Fred Chandler, Chariton, Iowa 355.00

Eileenmere DSS 29 2304452; (Don Stiles & Sons), calved 1-8-56; sire, Good View Eileenmere 3d; Olin Bruse, Newtown, Missouri 265.00

Eileenmere DSS 34 2304469; (Don Stiles & Sons), calved 2-14-56; sire, Good View Eileenmere 3d; Veach Wilcox, Princeton, Missouri 285.00

Buren Eileenmere 52 2109907; (Marion Summers & Son), calved 2-20-55; sire, Buren Eileenmere 40; Fred Chandler, Chariton, Iowa 290.00

Buren Eileenmere 54 2301487; (Summers & Buren), calved 12-25-55; sire, Buren Eileenmere 40; Neil Reed, Pleasanton, Iowa 235.00

Eileenmere Prince D A T; (Don Thompson), calved 1-1-56; sire, Good View Eileenmere 25; Myrl Fry, Corydon, Iowa 295.00

Eileenmere T 22 1905342; (Clifford Vandevender & Sons), calved 3-2-54; sire, Homeplace Eileenmere 299; Fred Chandler, Chariton, Iowa 305.00

COWS:

Fairmere Erica 1871823; (Clinton Cole), calved 6-15-53; sire, Cole's Eileenmere Erica 2d; Fred Wenke, Chillicothe, Missouri 300.00

Edella 110 of DP 2206396; (Dale Porter), calved 8-22-55; sire, Happy Acres' Prince 3d; Jesse S. or Eula E. Ray, Spickard, Missouri 200.00

Envious Eric 1530230; (Clifford Vandevender & Sons), calved 4-13-51; sire, Todd's Prince Eric 6th; Charles Constable, Princeton, Missouri 255.00

Maybea of Sunny Slope 1530232; (Clifford Vandevender & Sons), calved 5-29-51; sire, Todd's Prince Eric 6; Charles Constable, Princeton, Mo. 255.00

—o—

LONG NEW HERDSMAN AT KANSAS STATE COLLEGE

Gail Long of Ada, Ohio, has been named herdsman for Kansas State College, Manhattan, Don Good, associate professor of the animal husbandry department, announces. He replaces Vernon Lindell, who has resigned to enter veterinary medicine school at the College.

The new herdsman, who grew up on a livestock farm in Ohio, was graduated from Ohio State University with a degree in Animal husbandry in 1954. He was a member of the livestock judging team that placed first in the Eastern National at Baltimore, Maryland, and second at the International Livestock Exposition, Chicago. He worked his way through college assisting at the beef cattle barn, and has served as herdsman at Warner-Grove farms at Greenville, Ohio. He recently completed a two year tour of military service in Germany.

—o—

A University of Illinois agricultural engineer says that strengthening crib walls for shelled corn storage is chiefly a job of adding a system of steel crosstie rods about 6½ feet above floor level.

Go in the direction of
ANGUS IMPROVEMENT!

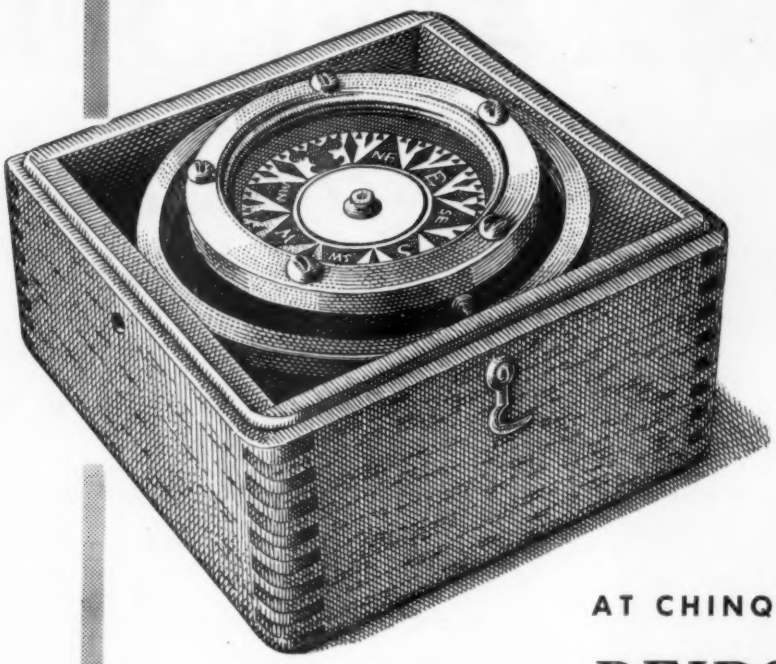

. . . to

CHINQUA-PENN

October

25th

AT CHINQUA-PENN PLANTATION,

REIDSVILLE, N. C.

Guest Consignors . . .

- **MR. & MRS. RALPH GARDNER**
  Shelbyville, North Carolina
- **SUGAR LOAF FARM**
  Staunton, Virginia
- **WALNUT HILL FARM**
  Rockville, Virginia

SELLING 55 HEAD

OF REGISTERED ABERDEEN-ANGUS

at Mrs. Betsy Penn's

CHINQUA - PENN PLANTATION

REIDSVILLE, NORTH CAROLINA

CHINQUA-PENN

AT CHINQUA-PENN

MAGICMERE 1100

SUGAR LOAF EILEENMERE 6125

PANTHER LEDGE ANKONIAN 31

Selling . . .

4 Bulls

51 Females

PLACE: Chinqua - Penn Plantation, Reidsville, North Carolina

DATE: October 25, 1957. 1:00 P. M., EST

Families Represented . . .

Barbarosa
Erianna
Anoka Barbara Rose
Anoka Barbara M
Gammer
Royal Lady
Canadian Aberlour Lucy
Blackwood Lady
Pauline T
Blackcap Bessie
Blueblood Lady
Witch of Endor
Mignonne
Caldwell Elaine
Miss Wix
Maid of Bummers
M Buxom Maid
Tolan Blackberry
Enchanta Missie
Katinka
Eurotia
Georgina

PRODUCTION SALE

PLANTATION, REIDSVILLE, NORTH CAROLINA

OCTOBER 25th

FROM: CHINQUA-PENN PLANTATION, MRS. BETSY PENN, OWNER
T. M. "Bill" Smith, Manager — Troy Bumgarner, Herdsman — Telephone Di-9-9448

40 Heifers, including many daughters of Kinlochmere 66th, an outstanding Erianna son of Kinloch's $30,000 "Quality Foundation" sire, Eileenmere 1029th.

FROM: MR. AND MRS. RALPH GARDNER, SHELBY, NORTH CAROLINA
1 Bull
5 Heifers—all sired by their $7500 Prince 50th of Shadow Isle, son of Prince Sunbeam 249.

FROM: SUGAR LOAF FARM, STAUNTON, VA., MARION HARPER, Jr. & SONS, OWNER
Garfield Douglass, Manager — Dave Canning, Resident Adviser

3 Show Bulls — 3 Heifers

FROM: WALNUT HILL FARM, ROCKVILLE, VA., J. HARWOOD COCHRANE, OWNER
Kenneth E. Litton, Manager

3 Heifers

SIRES REPRESENTED:

- Chinqua-Penn's Kinlochmere 66th and their Greenbrier Envious 500th.
- Ankonian O. B. L. 73d, a son of the International Grand Champion, O. Bardoliermere, out of an imported Georgina cow.
- Dee-L-Vee's Eventuation 5th, rich in the blood of Glencarnock Eric and the Bandoliers.
- Also the service of Ankonian OB 36th, a $16,000 show son of O. Bardoliermere, will be featured.

Consultant:
Hans C. Rohdenburg,
Executive Secretary
North Carolina Aberdeen-Angus
Association

Auctioneers:
PAUL GOOD
STAN HAWORTH

Sale Manager:
Dave Canning
Canning Land & Cattle Company
Box 1115, Phone 6-0811
Staunton, Virginia

Attend the N. C. Piedmont Show & Sale October 24th at Winston-Salem, N. C.

"Behind Our Gates . . . You'll Find Black Gold"

Chinqua-Penn Plantation

• MRS. BETSY PENN, Owner

REIDSVILLE, NORTH CAROLINA

The boys at Mahrapo . . . Buster Sparkman, Oree Boschma, Kenneth Gladstone & Sons, Andy Shilstra and Henry DeVries wish to join me and . . .

EILEENMERE 1201st

AND

MAHRAPO QUALITY BARDOLIER 2d

in expressing our appreciation for the support and interest extended by the bidders and especially the 20 following buyers from ten states and Canada who bought our 25 head at the Mahrapo Invitational Sale on September 6th:

ANGUS VALLEY FARMS	TULSA, OKLAHOMA
LARKIN BAILEY	TULSA, OKLAHOMA
CREDITDALE FARMS	STREETSVILLE, ONTARIO, CANADA
DRIFTWAY FARMS	SCOTCH PLAINS, NEW JERSEY
EMPIRE STOCK FARM	SYRACUSE, NEW YORK
GULFSTREAM FARMS	FT. LAUDERDALE, FLORIDA
JOHN PATRICK, HASTY HILL	SUFFERN, NEW YORK
HECKMERES HIGHLANDS	VALENCIA, PENNSYLVANIA
KATIDID FARM	KATONAH, NEW YORK
KENT HOLLOW FARM	NEW PRESTON, CONNECTICUT
LYNMERE FARM	EASTON, PENNSYLVANIA
DOUGLAS MARSHALL	HOUSTON, TEXAS
E. A. MERKLE	NAYLOR, MARYLAND
MT. PROSPECT FARM	GAITHERSBURG, MARYLAND
RAINBOW VALLEY FARMS	TULSA, OKLAHOMA
ROWAN STOCK FARM	LANDENBERG, PENNSYLVANIA
SHADOW LAWN FARM	SUFFERN, NEW YORK
TREASURE ACRES	WEBSTER CITY, IOWA
WOODLANE FARM	ALLENTOWN, PENNSYLVANIA
DR. GLEN Y. YATES	MARLBORO, NEW JERSEY

Mahrapo Farms

Mahwah, New Jersey

OWNER—STEPHEN BIRCH, Jr.

WATCH THE CAROLAND BANDOLIER LADS

Photographed at 10 months.

CAROLAND BANDOLIER LAD 35th

Eva's Bandolier Lad 845653	Barbarian Grenadier G. R. 661306	Black Bardolier 480883
		Barbara 15th of Hill Crest 531910
	Eva Bandolier 473968	Bandolier of Anoka 462299
		Euretta of Quality 429026
Pride of Cremona 14th	Glencarnock Eric of Cremona	Glencarnock Earl Eric 16th M
		Fannie Bess of Ada
	Iren Pride of Wheatland 6th	Repeater of Wheatland
		Iren Pride of Wheatland

Now in service at Caroland. Considered by outstanding cattle judges to be one of the best sons of Eva's Bandolier Lad. There is no question that he is an outstanding bull.

CAROLAND BANDOLIER LAD 22d

Eva's Bandolier Lad 845653	Barbarian Grenadier G. R. 661306	Black Bardolier 480883
		Barbara 15th of Hill Crest 531910
	Eva Bandolier 473968	Bandolier of Anoka 462299
		Euretta of Quality 429026
Briarcliff Elba 90th	Ankony Barca	Blackbird Barry
		Briarcliff Blackcap 68th
	Quinton's Elba R.	Briarcliff Quinton 5th
		Briarcliff Eblina 6th

Owned by Sugar Loaf, Amandale and Ankony Farms — Look this bull over at this year's shows.

ELLIS D. SLATER, owner
ALLEN D. SLATER, manager

CAROLAND angus farms

JIM VOGT, herdsman
JOHN COBLE, assistant herdsman

LANDRUM, SOUTH CAROLINA

PHONES: GLENDALE 7-5331 and 7-5332

SOUTHERN CLASSIC JAN. 14

BIG ONE AT DES MOINES—Above is some of the ringside and some championship action with heifers from Home Place Farms and El-Jon Farms competing.

Below is the senior and grand champion female of the powerful Iowa show—TT Ernette shown by a new exhibitor, Treasure Acres of Blairsburg, Iowa. With the champion daughter of Mr. Eileenmere is Judge Herman Purdy, Paul Benshoof, owner of Treasure Acres, and herdsman Ralph Struve.

Not in many years has Iowa staged an Angus show of the numbers and quality in depth that greeted Doddie partisans at Des Moines on August 28. The show was a nice combination of strong Hawkeye and out-of-state herds with blue ribbons and championships going to old herds and a healthy sprinkling of newer competitors. There were 89 bulls and 119 females shown.

In both the bull and female classes first place honors were hard to come by with 6 herds dividing the 7 first places in each division. In the bull show blue ribbons went to El-Jon Farms, Rose Hill, Iowa; Treasure Acres, Blairsburg, Iowa; Staley Farms, Liberty, Missouri (2); Wilton Farms, Davenport, Iowa; Johnson Brothers, Ida Grove, Iowa; and Drury Angus Farm, Galva, Iowa. In the female division it was again El-Jon; Treasure Acres; Van Meter and Hocker, Queen City, Missouri; Wilton Farms; Enoch and Bob Johnson, Galva, Iowa (2); and Staley Farms. In addition two strong Missouri herds—Ralph L. Smith Farms, Chillicothe, and Orin James & Son, Cameron, were tough competition all the way and figured in the final championship showings.

Senior and grand champion bull of the Iowa State Fair was the first prize two-year old, Ankonian 183d, shown by El-Jon Farms. By Kinlochmere 23d he was grand champion at Des Moines in 1956.

Judge Herman Purdy of Pennsylvania State University selected as his junior and reserve grand champion the early summer yearling, Fuerst Eileenmere 35-999th, owned by Wilton Farms and Fuerst Stock Farm of New York. By Homeplace Eileenmere 999-35th it was his first appearance on the tanbark.

Ralph L. Smith's second prize two-year old—Prince Peer 25th RLS, by Black Peer 79th of Angus Valley—won reserve senior championship and the reserve junior purple went to Staley Farms on Staley Eileenmere 316th, a son of Homeplace Eileenmere 375th.

First prize senior yearling bull in a class of 21 went to a new herd making its first show—Treasure Acres of Blairsburg, Iowa. The Paul Benshoof winner was Eileenmere 1470th by Eileenmere 1100th. The Johnson Brothers winner

was in the late summer yearling bull show—Prince Eric 25th of Ida, by Shadow Isle Prince Eric 27th. Staley Bardolier 150th was top man in the junior yearling class for Staley Farms of Missouri and Drury Angus Farm of Iowa had the first prize late senior bull calf in Prince Ethelda DAF, by Prince E & B 257th.

Treasure Acres of Iowa had the senior and grand champion female—TT Ernette, a daughter of Mr. Eileenmere. She was the winner of the very strong senior yearling class. Homeplace Farms of Missouri had the reserve senior and the reserve grand championship on Homeplace Pridemere T, the second prize senior yearling. The Orin James heifer is by Eileenmere 999.

Queen Marie E & B 9th, by Black Conquestor, was the junior champion for Enoch & Bob Johnson of Iowa. This flashy heifer was the winner of the late senior calf class. The reserve junior purple went to Staley Farms on their early senior heifer calf, Staley Ellora, another good one by Homeplace Eileenmere 375th.

The two-year old heifer class was won by El-Jon Farms with Cloverly Blackcap Jennie. She is a daughter of Elban Bardolier 3d and was the reserve grand champion of the 1956 International. Van Meter & Hocker of Missouri headed the junior yearling class of 21 with Meadow Lawn Elba Empress, by Homeplace Eileenmere 935. Wilton Farms of Iowa won the early summer yearling show with Julia Erica 16th of Wilton by Bandolier 523d of Wilton and out of imported Julia Erica of Arras.

In the late summer yearling show it was Enoch & Bob Johnson with Queen's Viola E & B, by Black Conquestor 10th.

Staley Farms of Missouri took both the get of sire and the junior get of sire with the uniform sons and daughters of Homeplace Eileenmere 375th.

JUDGE: Herman Purdy, Pennsylvania State College, State College, Pennsylvania

EXHIBITORS: Arnold Angus Farm, Spencer, Iowa; Bell & Son, Osceola, Iowa; James Bierstedt, Whittemore, Iowa; Blue Sky Farm, Kearney, Missouri; Cargile D. Bollman & Sons, Pulaski, Iowa; J. Robert Carr, Wilton Junction, Iowa; Leland Clement & Sons, Newton, Iowa; Cloverly Stock Farms & Maurine Jane O'Connor, Blockton, Iowa; Jack C. Cooley, Osceola, Iowa; G. Eldridge Drury, Galva, Iowa; Eil'tonier Angus Farms, Tipton, Iowa; El-Jon Farms, Rose Hill, Iowa; Darla Emerson, Knoxville, Iowa; Escher & Laird, Ankeny, Iowa; Fairlawn & Arlavon, Coin, Iowa; Fairlawn, Arlavon & Layton Farm, Coin, Iowa; Fairlawn Arlavon & Nichols, Coin, Iowa; Earl Fickel & Son, Ollie, Iowa; Judy Hodgson, Pleasantville, Iowa; Home Place Farms, Cameron, Missouri; Iowana Angus Farms, Dunlap, Iowa; Johnson Bros., Ida Grove, Iowa; Enoch & Bob Johnson, Arthur, Iowa; Richard D. Jones, Nashua, Missouri; Kenneth D. & Helen Joy, Jefferson, Iowa; Kentridge, Muscatine, Iowa; Fred Knop & Sons, Charter Oak, Iowa; M. H. Koch & Son, Colo, Iowa; Lad-Or Farm, Scranton, Iowa; H. R. Lazear & Sons, Chariton, Iowa; Level Acres Angus Farms, Perry, Iowa; Roy Maass, Remsen, Iowa; J. C. McLean, St. Quincy, Illinois; Barbette McNaughton, Lawton, Iowa;

MAKE THE RIGHT

MOVE !

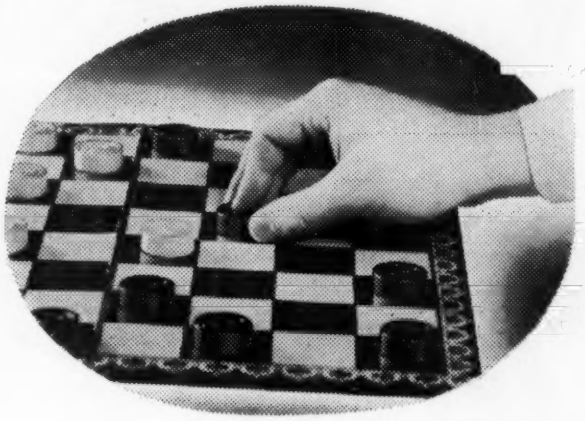

COME TO OUR

ANNUAL FALL SALE

OCTOBER 31, 1957

AT THE 4-H FAIRGROUNDS

SHELBYVILLE, ILLINOIS

8 Bulls • 36 Females

This offering includes 10 excellent young cows with calves at side. Most of the cattle are of Eileenmere breeding and good families with Eileenmere 1050, "1100", "487" and "500" showing in many of the pedigrees.

Consignors:

Walford Bernhard, Shumway
Leland R. Branyan, Moweaqua
Gary N. Cooper, Windsor
Donnel Angus Farm, Shelbyville
Harve Dunteman, Shumway
W. S. Ekiss, Dalton City
Archie A. Friese, Irving
E. H. Moody, Dalton City
Nokomis Angus Ranch, Nokomis
Ralph R. Rassler, Mulberry Grove
Mr. & Mrs. Jeff Rhoades, Assumption
D. F. Rincker & Sons, Strasburg
Edwin A. Rincker & Sons, Windsor
Wm. D. Shelton, Bethany
Charles A. Spears, Shelbyville
Gene Storment, Salem
Clarence Tice, Shelbyville
LeRue Tice & Sons, Shelbyville

HAMILTON JAMES—AUCTIONEER

LELAND RINCKER, SEC'Y-TREAS.

SOUTH CENTRAL ILLINOIS ABERDEEN-ANGUS BREEDERS ASSOCIATION

ROWAN AND ASSOCIATES SALE •

ROWAN STOCK FARMS

• —— 34 FEMALES —— •

ROWAN PRINCESS JUANA by "Blackpost" — Sells Bred.

ROWAN PRINCESS 7th—Sells with heifer calf.

ROWAN PRINCESS 8th— Sells safe in Calf.

ROWAN MAISEMORE 3d— Heifer calf at side.

ROWAN ELGA 15th— Sells with heifer calf.

ROWAN BARBARA 3d— Show heifer sells bred.

ROWAN ETHELDA 51st —With heifer calf.

ROWAN ETNA 2d — Will have a calf at side.

ROWAN EILEEN 2d — Will sell with calf.

ROWAN BLACKCAP 2d —Will have calf at side.

ROWAN PRINCESS BLACKBIRD — Safe in calf.

ROWAN BLACKBERRY 3d — Sells with Calf.

ROWAN ERICA K. 4th — Sells Safe in Calf.

ROWAN MAID of BUMMER — Safe in calf.

ELSLOW K. of GREAT OAKS–With cow calf.

ETHELDA 61st of ROWAN— Sells Safe in Calf.

MILLARDEN PRIDE of ROWAN Sells in Calf.

BLACKWOOD LADY of ROWAN—Safe in Calf.

ROWAN ZARA 7th — Sells bred.

ROWAN KARAMA 7th— Sells with cow calf.

ROWAN GIPSOFOLA 21st— With heifer calf.

ROWAN BLACKBIRD R. Sells Safe in Calf.

ROWAN GEORGINA 52d — Selling bred.

ROWAN BETHEL BLACKBIRD 2d— Will have calf.

ROWAN MIGNONNE — Sells Safe in Calf.

ROWAN JUANA 3d — Sells Safe in Calf.

ROWAN ELGA 5th — Sells Safe in Calf.

ROWAN ELGA 16th — Sells Safe in Calf.

ROWAN ELBA 6th — She is selling open.

ROWAN'S BETHEL BLACKBIRD — With bull calf.

ELYSIAN GEORGINA of ROWAN— Sells bred.

BLACK JESTRESS of ROWAN— Sells Served.

ROWAN KARAMA 9th by "Sunbeam"—Sells Open.

ROWAN ETHELDA 62d—By "Sunbeam"—Sells Open.

M. V. Hitt, Owner *Ed Spencer, Manager*

LANDENBERG, PENNSYLVANIA

Selling • All Females •

Sale at Rowan Farm No. 2. Indian Run Road South of Avondale, Pa.

FOR CATALOGS AND RESERVATIONS, WRITE: M. V. HITT,

SATURDAY, OCTOBER 26th

54 Lots

•

All

Females

•

DOWNSBRAGH

• —— 8 FEMALES —— •

DOWNSBRAGH KARAMA 5th—Sells Safe in Calf.

DOWNSBRAGH MISS BURGESS — Sells Safe in Calf.

LONDONDERRY EVERGREEN — Sells Safe in Calf.

EBLINETTE of DOWNSBRAGH—Selling Bred.

BELOVED MAID of DOWNSBRAGH
She sells bred.

EBLINETTE 3d of DOWNBRAGH
She will sell bred.

JINGLE ERICA of DOWNSBRAGH
She sells bred.

DOWNSBRAGH BLACK BLOSSOM
Sired by "83d"—Sells open.

MR. AND MRS. WM. W. BRAINARD, JR., FAR HILLS, NEW JERSEY

MEADOW LANE FARMS - UNIONTOWN, PENNA.

• —— 12 FEMALES —— •

BLUE RIBBON of M L
Selling Safe in Calf.

McHENRY BARBARA of M L 45
Selling Safe in Calf.

GEORGINA of M L 195
She sells bred.

BLACKCAP of M L 215
Selling Bred.

BLACKCAP EMPRESS of M L 294
She will be selling bred.

MISS BURGESS of M L 155
Selling Safe in Calf.

ELINE of M L 205 — She Sells Bred.

MISS BURGESS of M L 285
She Sells Bred, Safe in Calf.

ERISKAY of M L 395—She will sell bred.

BLACKCAP EMPRESS of M L 76—Selling bred.

EISA TROJAN of M L—Will Sell Served.

BLACKCAP 440 T. G.—She Sells Served.

J. L. HANKINS, Owner

•

Lunch at 11:00 a. m.

•

Sale at 12:30 p. m.

ROWAN STOCK FARMS, LANDENBERG, PENNA.

Glen C. Nelson, Brayton, Iowa; Jay D. Nevitt & Sons, Dexter, Iowa; Rosengift Stock Farm, Kelley, Iowa; Otto W. Schicle & Sons, Stockton, Iowa; Robert D. Shrum, Newton, Iowa; Ralph L. Smith, Chillicothe, Missouri; Spring Valley Farm, Bayard, Iowa; Staley Farms, Liberty, Missouri; Stewart & Brown, Conesville, Iowa; Leslie S. Stout, Rose Hill, Iowa; Oscar & Glen Swanson, Davenport, Iowa; Treasure Acres, Blairsburg, Iowa; Allan R. Van Kooten, Oskaloosa, Iowa; Van Meter & Hocker, Queen City, Missouri; C. E. Varley & Son, Menlo, Iowa; Garnett G. West & Sons, Altoona, Iowa; Peter F. Westphal, Wyoming, Iowa; Wayne Wetzel, Jr., Muscatine, Iowa; Wilton Farms, Davenport, Iowa; Wilton Farms & Beverly Farm, Davenport, Iowa; Wilton Farms & Fuerst Stock Farm, Davenport, Iowa.

BULLS:

Two Year Old Bulls, (10 shown): 1—Ankonian 183, El-Jon Farms; 2—Prince Peer 25 RLS, Ralph L. Smith; 3—Arlavon Eileenmere 11, Fairlawn & Arlavon; 4—Eileenmere 935CH, Van Meter & Hocker; 5—Homeplace Eileenmere 800, Home Place Farms; 6—Arlavon Eileenmere 10, Fairlawn & Arlavon; 7—Stewart Buxomere, Stewart & Brown; 8—W & R Prince Eric 74, Kenneth D. & Helen Joy; 9—Bandolier 231 of Beverly, Wilton Farms and Beverly Farm; 10—Keystone B 3 of Essar, Kenneth D. & Helen Joy.

Senior Yearling Bulls, (21 shown): 1—Eileenmere 1470, Treasure Acres; 2—Ettan Bardolier, Leslie S. Stout; 3—Revileen 14, Bell & Son; 4—Eileenmere S A 102, Lad-On Farm; 5—Ankonian O B 333, El-Jon Farms; 6—Arlavon Eileenmere 33, Fairlawn, Arlavon & Nichols; 7—Homeplace Eileenmere 765, Home Place Farms; 8—Prince Peer 75 RLS, Ralph L. Smith; 9—Dor Macs Bardoliermere 65, J. C. McLean; 10—W A F Prince Pete, Peter F. Westphal; 11—Bandolier 403 of Wilton, Wilton Farms; 12—Prince Peer 62 RLS, Ralph L. Smith; 13—Ebon Bardolier Blackcap, Fred Knop & Sons; 14—Sunmere 104 of E W T, Stewart & Brown; 15—Georgenas Prince of V A F, C. E. Varley & Son; 16—Spring Valley Prince 334-107, Spring Valley Farm; 17—Homeplace Eileenmere 767, Home Place Farms; 18—Hyland Bardolier 199, Iowana Angus Farms; 19—M A Prince Consort, Arnold Angus Farm; 20—Blackcap Bardolier of P S F, Fred Knop & Sons; 21—Revileen 15, Bell & Son.

Junior Yearling Bulls, (13 shown): 1—Staley Bardolier 15, Staley Farms; 2—Luxury Prince 4 RLS, Ralph L. Smith; 3—Homeplace Eileenmere 768, Home Place Farms; 4—Bandolier 142 of Glen Don, Oscar & Glen Swanson; 5—Bandolier Lad W, J. Robert Carr; 6—Spring Valley Prince, Stewart & Brown; 7—Dor Macs Bardoliermere 80, J. C. McLean; 8—Dor Macs Bardoliermere 69, J. C. McLean; 9—Revileen 18, Bell & Son; 10—Bandolier 431 of Wilton, Wilton Farms; 11—Iowana El Katif Bardolier, Iowana Angus Farms; 12—Bandolier M 30, Cloverly Stock Farms; 13—Georginas Prince 2 of V A F, C. E. Varley & Son.

Summer Yearling Bulls, (7 shown): 1—Fuerst Eileenmere 35 999, Wilton Farms and Fuerst Stock Farm; 2—Staley Eileenmere 312, Staley Farms; 3—Arlavon Eileenmere 40, Fairlawn & Arlavon; 4—Luxury Prince 18 RLS, Spring Valley Farm; 5—Wintonier Blackcap 39, Eil'tonier Angus Farms; 6—Lad O Mere 106, Lad-Or Farm; 7—Don Juan 2, Robert D. Shrum.

Summer Yearling Bulls, (14 shown): 1—Prince Erica 25 of Ida, Johnson Bros.; 2—Black Conquestor 93, Enoch & Bob Johnson; 3—Bar Eileenmere 3752, Blue Sky Farm; 4—Easy Eric B 3, El-Jon Farms; 5—Entry, Ralph L. Smith; 6—Eileenmere L A F 20, H. R. Lazear & Sons; 7—Luxury Prince 31 RLS, Ralph L. Smith; 8—T A Eric, Treasure Acres; 9—Dor Macs Bardoliermere 94, J. C. McLean; 10—Homeplace Eileenmere 795, Home Place Farms; 11—Dor Macs Bardoliermere 95, J. C. McLean; 12—M A Prince Consort 3, Arnold Angus Farm; 13—M A Prince Consort 5, Arnold Angus Farm; 14—Eileenmere 48 of E W T, Stewart & Brown.

Show and Fair Dates

September 28-October 4—Tulsa State Fair, Tulsa, Oklahoma; Clarence C. Lester.

September 28-October 4—Heart O' Texas Fair, and Rodeo, Waco, Texas.

September 28-October 5—Dairy Cattle Congress, Waterloo, Iowa; E. S. Estel.

September 28-October 6—New Mexico State Fair, Albuquerque; Leon H. Harms.

September 30-October 5—Alabama State Fair, Birmingham; R. H. McIntosh.

September 30-October 5—Arkansas Livestock Exposition and Rodeo, Little Rock, Arkansas; Clyde E. Byrd, Secretary, Manager.

October 3-12—Southeastern Fair, Atlanta, Ga.; E. Lee Carteron.

October 5-13—Pan-American Livestock Exposition, State Fair of Texas, Dallas, Texas; Ray W. Wilson, Manager.

October 7-12—Mississippi State Fair, Jackson; Noah S. Hand.

October 8-12—Dixie Classic Fair, Winston-Salem, North Carolina; Neil Bolton, Manager.

October 9-20—International Dairy Show & Rodeo, Chicago; Wm. E. Ogilvie.

October 14-19—Piedmont Interstate Fair, Spartanburg, South Carolina; Tom M. Craig.

October 15-19 — North Carolina State Fair, Raleigh; J. S. Dorton.

October 19-26—American Royal Stock Show, Kansas City, Missouri; C. M. Woodward.

October 19-26—(Tentative) Pacific International, Portland, Oregon; Walter Holt.

October 19-27—State Fair of Louisiana, Shreveport; Joseph T. Monsour.

October 21-26—South Carolina State Fair, Columbia; Paul V. Moore.

October 21-26—George State Fair, Macon; Robert M. Wade.

October 21-27 — Pensacola, Florida, Interstate Fair; John E. Frenkel.

November 1-10—Grand National Livestock Exposition, San Francisco, Calif.; Nye Wilson.

November 9-17 — Royal Winter Fair, Toronto, Canada; C. S. McKee.

November 12-16—Pennsylvania Livestock Exposition, Harrisburg, Pennsylvania; B. F. Coleman, Manager.

November 16-22—Eastern National Livestock Show, Maryland State Fair Grounds, Timonium, Maryland; Jos. M. Vial, Manager.

November 20-December 7—International Livestock Exposition, Chicago; William Ogilvie, Mgr.

Senior Bull Calves, (13 shown): 1—Staley Eileenmere 316, Staley Farms; 2—Dor Macs Bardoliermere 100, J. C. McLean; 3—Arlavon Eileenmere 56, Fairlawn & Arlavon; 4—Luxury Prince 36 RLS, Ralph L. Smith; 5—Eiltonier 659, Eil'tonier Angus Farms; 6—Prince Eric 27 of Ida, Johnson Bros.; 7—Black Conquestor 100, Enoch & Bob Johnson; 8—Prince Eric 26 of Ida, Johnson Bros.; 9—Bandolier 2320 of Beverly, Wilton Farms and Beverly Farm; 10—Black Conquestor 1002, Enoch & Bob Johnson; 11—Spring Valley Prince 334-279, Spring Valley Farm; 12—Dor Macs Bardoliermere 96, J. C. McLean; 13—Spring Valley Prince 33433, Level Acres Angus Farms.

Senior Bull Calves, (8 shown): 1—Prince Ethelda DAF, G. Eldridge Drury; 2—Luxury Prince 54 RLS, Ralph L. Smith; 3—Blackcapmere K 10, Garnett G. West & Sons; 4—Staley Eileenmere 332, Staley Farms; 5—Everleenmere of El Jon, El-Jon Farms; 6—Blackonian of El Jon, El-Jon Farms; 7—Blackcap Bandolier, Level Acres Angus Farms; 8—Pioneer Page Blackcap, Fred Knop & Sons.

Senior Champion Bull: Ankonian 183, El-Jon Farms.

Reserve Senior Champion Bull: Prince Peer 25 RLS, Ralph L. Smith.

1958 Shows & Fairs

January 5-8—American National Cattlemen's Association 61st Annual Convention, Oklahoma City, Oklahoma. Meetings: City Auditorium and Skirvin Hotel and Skirvin Tower.

January 25-February 3—Southwestern Exposition; W. R. Watt, Ft. Worth, Texas.

January 29-February 9—Florida State Fair, Tampa; J. C. Huskisson.

February 3-9—Southwestern Livestock Show and Rodeo, El Paso, Texas. R. E. Post, Manager.

February 7-16 — San Antonio Stock Show and Rodeo, San Antonio, Texas.

February 19 - March 2—Houston Fat Stock Show, Houston, Texas.

March 6—North Dakota Angus Association Winter Show, Valley City, North Dakota.

Junior Champion Bull: Fuerst Eileenmere 35-999, Wilton Farms and Fuerst Stock Farm.

Reserve Junior Champion Bull: Staley Eileenmere 312, Staley Farms.

Grand Champion Bull: Ankonian 183, El-Jon Farms.

Reserve Grand Champion Bull: Fuerst Eileenmere 35-999, Wilton Farms and Fuerst Stock Farm.

HEIFERS:

Two Year Old Heifers, (14 shown): 1—Cloverly Blackcap Jennie, El-Jon Farms; 2—Eline 3 RLS, Ralph L. Smith; 3—Empress 4 RLS, Ralph L. Smith; 4—Hyland Blackcap 109, Iowana Angus Farms; 5—Homeplace Everica 22, Home Place Farms; 6—Blackbird Progress 443 of Ida, Johnson Bros.; 7—Hilltop Blackbird 54, C. E. Varley & Son; 8—Barbara 432 D of Ida, Fred Knop & Sons; 9—Miss Progress of Lad Or, Lad-Or Farm; 10—M A Rosebud, Arnold Angus Farm; 11—Blackcap BAS 18, Bell & Son; 12—Eulima Eileen, Level Acres Angus Farms; 13—Eisa Elsa L, Allan Van Kooten; 14—Miss Burgess of Rosengift, Rosengift Stock Farm.

Senior Yearling Heifers, (16 shown): 1—T T Ernette, Treasure Acres; 2—Homeplace Pridemere T, Home Place Farms; 3—White Gates Wencilla, Treasure Acres; 4—Staley Enchantress T E 17, Staley Farms; 5—Blueblood Lady 12 of Wilton, Wilton Farms; 6—Empress of Don Bar, J. C. McLean; 7—Pagemere Elba S 245, Fairlawn & Arlavon; 8—Blackbird Progress E&B 24, Enoch & Bob Johnson; 9—Miss Wix E&B 8, Enoch & Bob Johnson; 10—Barbara 431 of Ida, Johnson Bros.; 11—Barbara 425 of Ida, Johnson Bros.; 12—Blueblood Lady 447 of Ida, Johnson Bros.; 13—Pagemere Heather Bloom, Fairlawn & Arlavon; 14—Elliea Bardolier C, Stewart & Brown; 15—Mary Belle, Bell & Son; 16—Marshall Queen 260, Fred Knop & Sons.

Junior Yearling Hefers, (14 shown): 1—Meadow Lawn Elba Empress, Van Meter & Hocker; 2—Miss Erica W, J. Robert Carr; 3—Staley Blackbird 55, Staley Farms; 4—Eiltonier Pride 100, Eil'tonier Angus Farms; 5—Stewarts Elsa E, Stewart & Brown; 6—Miss Bummers E2, Darla Emerson; 7—Barbara Blanche CB3, Leland Clement & Sons; 8—Homeplace Blackcap 127, Home Place Farms; 9—Easy Erica of El Jon, Treasurer Acres; 10—Hyland Blackcap 151, Iowana Angus Farms; 11—Homeplace Blackcap 129, Staley Farms; 12—Blackcap Bessie E95, Darla Emerson; 13—Eiltonier Empress 31, Eil'tonier Angus Farms; 14—Euranda Banda, Stewart & Brown.

Summer Yearling Heifers, (14 shown): 1—Julia Erica 16 of Wilton, Wilton Farms; 2—Black Jestress 8 RLS, Ralph L. Smith; 3—White Gates Queen Harrison 6, Treasure Acres; 4—Queen of Red Top 2, Treasure Acres; 5—Arlavon Erica 34, Fairlawn & Arlavon; 6—Blueblood Lady E of Ida 2, Darla Emerson; 7—Wintonier Elba 77, Eil'tonier Angus Farms; 8—Pride 15 RLS, Ralph L. Smith; 9—Miss Burgess 42 of Wilton, Wilton Farms; 10—Georgina 13 R L S, Spring Valley

Farm; 11—Elba of L A F 6, H. R. Lazear & Sons; 12—M A Georgina 5, Arnold Angus Farm; 13—Dor Macs Jestress, J. C. McLean; 14—Princella 3 of Spring Valley, Spring Valley Farm.

Summer Yearling Heifers, (20 shown): 1—Queens Viola E&B, Enoch & Bob Johnson; 2—Beach Jestress, Kentridge; 3—Jilava of R L S, Spring Valley Farm; 4—Ethelda E 2 of DAF, G. Eldridge Drury; 5—Blackcap of Red Top 16, Treasure Acres; 6—Blackcap Empress 45, Garnett G. West & Sons; 7—Staley Eisa T E 36, Staley Farms; 8—Georgina 16 RLS, Ralph L. Smith; 9—Barbette 7, Marbette McNaughton; 10—Blackbird BAS 41, Bell & Son; 11—Miss Progress of Lad Or 2, Lad-Or Farm; 12—Arlavon Blackcap 45, Fairlawn & Arlavon; 13—Eline 5 RLS, Ralph L. Smith; 14—Coquette of Eiltonier, Eil'tonier Angus Farms; 15—Eline B 5, Glen C. Nelson; 16—Dor Macs Effie 8, J. C. McLean; 17—M A Katinka 5, Arnold Angus Farm; 18—Blackcap Elbena 6 of V A F, C. E. Varley & Son; 19—Staley Buxom Burgess 4, Home Place Farms; 20—Empress of Pioneer, Fred Knop & Sons.

Senior Heifer Calves, (21 shown): 1—Staley Ellora, Staley Farms; 2—Cloverly Blackcap Jennie 2, Cloverly Stock Farms; 3—Erica Elsa 8 of Layton, Fairlawn, Arlavon & Layton Farm; 4—Blueblood Lady 455 of Ida, Johnson Bros.; 5—Miss Eline of L A F 20, H. R. Lazear & Sons; 6—Miss Elba Eileen of Lad Or, Lad-Or Farm; 7—Homeplace Elinerica 16, Home Place Farms; 8—Miss Wix E&B 11, Enoch & Bob Johnson; 9—Elbon of El Jon 3, El-Jon Farms; 10—Bandoliermeres Pride 44, Garnett G. West & Sons; 11—Blackcap Bessie of L & E 3, Earl Fickel & Son; 12—Miss Evader of C A F, Jack C. Cooley; 13—Blackcap Bessie 71 of Wilton, Wilton Farms; 14—Enamma 6 R L S, Spring Valley Farm; 15—Queen Princella, Spring Valley Farms; 16—Homeplace Eisanerica 83, Home Place Farms; 17—Dor Macs Empress 41, J. C. McLean; 18—Ebonys Erica E&B 6, G. Eldridge Drury; 19—Arlavon Blackcap 51, Fairlawn & Arlavon; 20—Queen of Pioneer 10, Fred Knop & Sons; 21—Blackbird Revolution H I L, Level Acres Angus Farms.

Senior Heifer Calves, (11 shown): 1—Queen Marie E&B 9, Enoch & Bob Johnson; 2—Miss Blackbird of Lad Or, Lad-Or Farm; 3—Dor Macs Bessie 5, J. C. McLean; 4—Staley Eisa T E 41, Staley Farms; 5—Queen of Ida 29, Enoch & Bob Johnson; 6—Blueblood Lady 457 of Ida, Johnson Bros.; 7—Maid of El Jon, El-Jon Farms; 8—Bummer Maid 14 R L S, Spring Valley Farm; 9—Eve 6 of Spring Valley, Spring Valley Farm; 10—Quality of Farvue W F, C. E. Varley & Son; 11—Lady of Pioneer 10, Fred Knop & Sons.

Senior Champion Female: T T Ernette, Treasure Acres.

Reserve Senior Champion: Homeplace Pridemere T, Home Place Farms.

Junior Champion Female: Queens Viola E&B, Enoch & Bob Johnson.

Reserve Junior Champion Female: Staley Ellora, Staley Farms.

Grand Champion Female: T. T. Ernette, Treasure Acres.

Reserve Grand Champion Female: Homeplace Pridemere T, Home Place Farms.

Get of Sire, (3 shown): 1—Staley Farms; 2—Ralph L. Smith; 3—Home Place Farms.

Senior Get of Sire, (12 shown): 1—Homeplace Eileenmere 375, Staley Farms; 2—Black Peer 79 of Angus Valley, Ralph L. Smith; 3—Homeplace Eileenmere 375, Home Place Farms; 4—Pageileenmere 10, Fairlawn & Arlavon; 5—Bandolier 523 of Wilton, Wilton Farms; 6—Shadow Isle Prince Eric 27, Johnson Bros.; 8—Revileen, Bell & Son; 9—Wintonier of Den-Mor, Eil'tonier Angus Farms; 10—Happy Acres Prince 334, Spring Valley Farm.

Junior Get of Sire, (14 shown): 1—Homeplace Eileenmere 375, Staley Farms; 2—Shadow Isle Prince Eric 27, Johnson Bros.; 3—Merrycrest Eileenmere 300, H. R. Lazear & Sons; 4—O Bardoliermere 2, J. C. McLean; 5—Prince Peer 15, Ralph L. Smith; 6—Bandolier 523 of Wilton, Wilton Angus Farms; 7—Pageileenmere 10, Fairlawn & Arlavon; 8—Homeplace Eileenmere 375, Home Place Farms; 9—Black Conquestor 10, Enoch & Bob Johnson; 10—Black Conquestor 10, Enoch & Bob Johnson.

RECENT TAX DEVELOPMENTS

(Begins on page 39

is disturbing in that it arrives at a conclusion which is contrary to generally accepted principles governing stockmen's accounting methods. It appears from the opinion that following the decision in the **Albright** case in 1949 (which you will remember was the first Federal Court decision recognizing capital gains on the sale of breeding herd animals) the taxpayer, who was using the unit livestock price method of inventory for his breeding herd, removed his breeding herd animals from inventory and held them and additions as a capital account. He did this wihtout obtaining permission of the Commissioner. The Government took the position that under the unit livestock price method of inventorying the taxpayer was required to keep all raised animals, including those in his breeding herd, in inventory and that he could not change this procedure wthout obtaining the specific approval of the Commissioner. The court held that the inventory regulations specifying that all raised animals, whether breeding animals or not, should be included in inventory was contrary to the intent of Section 117 (j) of the 1939 Internal Revenue Code (which provided in substance that any property used in the taxpayer's trade or business was in effect to be treated as a capital asset insofar as any gain on its sale was concerned). The court stated that since breeding herd animals were Section 117 (j) property they "could not

(Continued on page 286

MONOCACY
Repeat Customer **FARMS**

79 Repeat Customers have purchased 463 head of Aberdeen-Angus breeding stock. Our cattle have produced 21 champions, 32 first prize and 7 top selling animals, in shows and sales. Write for offering list and story.

DAN WIGHT, Owner

FREDERICK, MARYLAND

MR. BREEDER:

You Buy a Good Bull for the GET and SERVICE.

BUY MORFORD Neck Chains and Get SERVICE plus QUALITY and LONG WEAR.

MORFORD SPECIALTY COMPANY

IOWA CITY, IOWA

In 1956, there were 390 persons killed in the U. S. crossing an intersection with signal. Twenty were killed on safety isles.

ANKONIAN 3528th

Reserve Senior Champion of the 1954 Ohio State Show

A CHAMPION IN HIS OWN RIGHT, HE IS SIRING CHAMPIONS. Four of his calves have received Champion honors in the last year. They are: Champion Bull in the 1956 Van Wert Co. O. Angus Breeders Sale, Reserve Heavyweight Champion Steer over all breeds at the 1956 Van Wert Co. Fair, Champion Female in both the Senior and Junior divisions of the 1957 Mercer Co. Fair, and Champion Lightweight Steer over all breeds at the 1957 Van Wert Co. Fair.

Son of the famous "999-35th"

Buy the daughters which are half sisters of these CHAMPIONS when six daughters of Ankonian 3528 sell in the Van Wert Co. Association Sale OCTOBER 26.

McCABE & THATCHER
OWNERS

MEADOWWOOD FARMS
DELPHOS, OHIO

BUFFALO RIVER

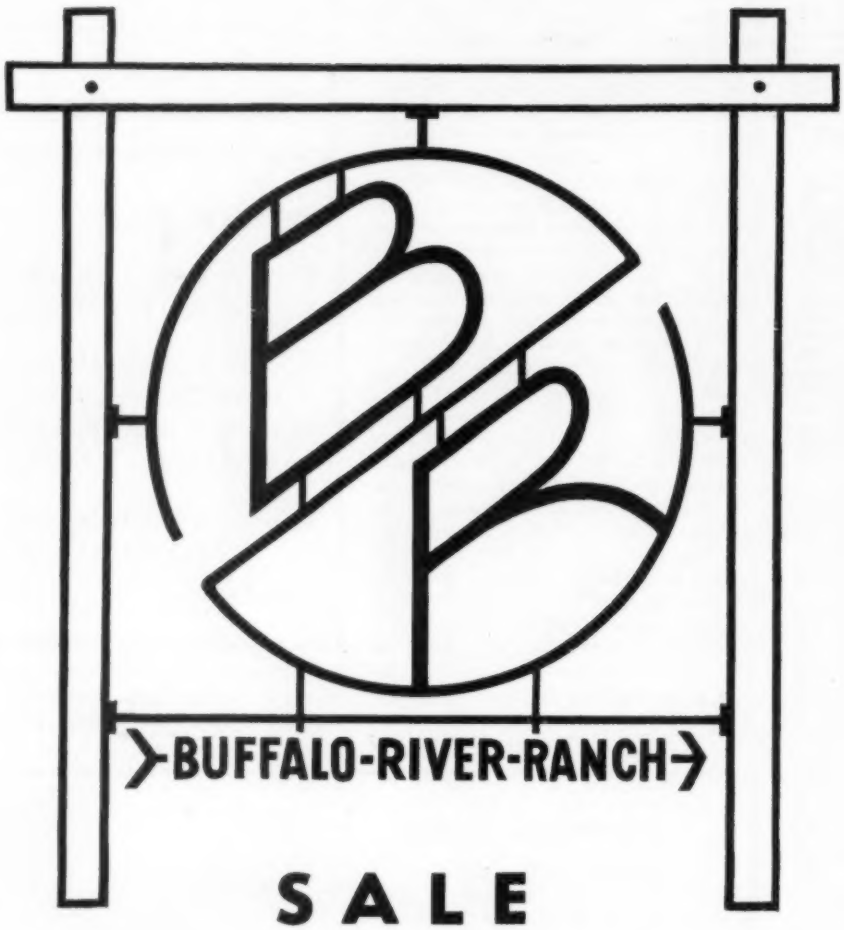

SALE

NOVEMBER 8th

1st

Every

All Buffalo River Foundation Stock came from the Cream of Virginia Consignment & Production Sales

CERTIFIED & ACCREDITED HERD
FOR T. B. & BANGS

PRODUCTION SALE

FRIDAY, NOVEMBER 8th, 1957

Animal in the sale was born on Buffalo River Ranch

AT THE RANCH, AMHERST, VIRGINIA

BLACK PEER 73d of GILNOCKIE
His dam is also the mother of "HAPPY" (Black Peer 27th of Gilnockie).

EILEENMERE 325th BRR
A short-legged, heavy-boned son of Homeplace Eileenmere 325th.

SELLING 5 BULLS — 40 FEMALES

MISS BURGESS
BARBARA
ELAINE
ELDERENE ERICA
TOLAN BLACKCAP
WITCH
ELBA

BUXOM MAID
ELNORA ERICA
QUEEN MOTHER
ROSEMERE PRIDE
BLACKWOOD LADY
BETHEL BARBARA

PRIDEMERE T.
BLACKBIRD BLOSSOM
JILT
ZARA
BEULAH
BETHEL BARBARA
ELINE

"THE VERY BEST BLOOD OF THE OLD DOMINION"

U. S. 60 West of Amherst 8 Miles

BUFFALO RIVER Ranch

P. C. DUCKWORTH, Owner — AMHERST, VIRGINIA — RALPH O. TUCKER, Manager

The Doctor of Medicine Looks to Soil Fertility for Human Health

Jonathan Forman, A.B., M.D., F.A.C.A.
Editor, Ohio State Medical Journal
President, Friends of the Land
Columbus, Ohio

Editor's Note: This article will be the epilogue of the series of articles written by Dr. W. A. Albrecht, Chairman, Department of Soils, University of Missouri, titled "Soil Fertility and Animal Health", which be published in book form in the near future.

XIV. Albrecht's message is, in the main, just as applicable to humans as to cattle.

We pride ourselves that we of the United States of America are the healthiest people in the world. It is true that we have extended our life expectancy by about 35 years since bacteria were proved to be the cause of many diseases. By means of better housing, better sanitation, and better drugs which act specifically against infections we have saved a great many of our people from death and patched up their bodies for several extra years of impaired living. Dr. W. Coda Martin of New York City has collected the official figures which add up to the fact that about 2 out of 3 of our people are the victims of a chronic disease or the impairments of disease or accident.

A recent survey of the physical condition of our youth by Prudeen and Kraus has shocked us all. They tested over 4000 American youths for muscular fitness and compared them with some 3000 European youths. Fifty-eight per cent of the American youths failed to meet their minimum standards whereas only nine per cent of the European youths failed to measure up to these tests. We all remember how many of our young men failed to pass the selective service tests for fitness for military duty although they had been lowered considerably from those of the first World War's draft.

When one adds to this the tons of aspirin, barbiturates, and tranquilizing drugs which our people consume every year we realize that our health picture gives us nothing about which to be proud.

What Dr. Albrecht has told us in the chapters which have gone before carries a lesson for all of us but especially for those of us who live in the towns and cities and make up 87 per cent of the voters in this country. The number one farm problem is to make us town folks realize our dependence upon the farmer and rancher for our food and our clothing and the majority of us for our jobs. Our health as well as our prosperity is in their hands as Dr. Albrecht has shown in this series of essays.

We must get a true concept of health and of its relation to DISease. Back of every infectious DISease and accidental injury is the human being affected. DISease is the unfavorable effect produced when for some reason the body of organism (man or his animal) in its totality fails to adapt itself to its surroundings. Human beings and all animals vary a great deal in their resistance to these unfavorable stresses and strains which their environment is constantly imposing upon them.

If we approach the subject of DISease from this ecological point of view, we shall get a more adequate concept of both health and DISease and shall be on sounder grounds than if we use the conventional approach and emphasize infections, poisons and accidents (these are only the immediate causes of DISease). Fundamental to robust health and to sickness are the basic factors of inheritance, cellular integrity and nutritional state.

We outline this concept in the following manner:

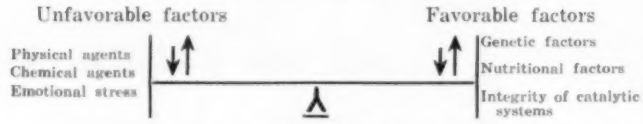

The Unfavorable Factors

The **physical factors** include such things as exposure to cold, to heat, to radiation, to light, to changes in barometric pressure, to electricity, to weather and to climate. If you will watch your local newspaper for the number of deaths and heart attacks after each cold front moves over and compare with the usual reports, you will find that many of your citizens who were sick but whose lives were in no way despaired of, were not able to stand the strain imposed upon them by the change in the weather with the shift in pressure and the presence of new rare gases in the atmosphere.

The **chemical factors** include foodstuffs, allergens, bacteria protein and polysaccrides, drugs, biologicals, and toxic minerals.

Biological factors include the emotional stresses which are greatly over emphasized today. Man has endured stresses which are frightening in his efforts to survive from the very beginning. In primitive times survival produced more anxiety than does modern living. Each generation has had it a little easier and fewer enemies to contend with while a supply of food and shelter has been a little more certain. Other biological factors include the various combinations of the physical and chemical to produce substances that are harmful.

The Favorable Factors

On the other hand, the totality of the individual's resistance to any or all of the above unfavorable factors can be grouped into the following three classes:

Nutritional factors by which the integrity of every cell in the body and its working capacity is assured or jeopardized. Of all the factors involved, the nutritional state is of the greatest importance. It is for this reason that all that Albrecht has detailed in this book becomes of fundamental importance to each of us as we assume responsiblity for ourselves and for our animals. It should be clear also that no one else can assume this responsibility for us. Experts and public health officers can only advise us but if we want to be in the best of health and to keep our animals healthy we must assume the full responsibility and work at it incessantly.

With this outline, one can visualize, for instance, how changes in the weather, harmless things like dog hair, and emotional stresses may produce disease through the summation of strains which are greater than the individual can bear. We see how physical agents and chemical agents may break down the individual's power of adaptation. Or again we can see how an inherited predisposition, bad nutrition, or a hyperactive catalytic system or the lack of one may cause the breakdown we call DISease.

Albrecht has made it clear in this book why the primary health concern of every citizen, no matter where he lives and works, is the use to which the topsoil of America is being put. It is the responsibility of a citizen to do what he can politically and as an individual to see to it that every foot of land is being treated according to its need and used according to its capabilities. Our major concern then becomes the relationship of human health and behavior to the soil from which all mankind draws its substance.

What Good Nutrition Can Mean To You

Good health begins some years before conception. When a well-nourished ovum of good inheritance meets a healthy sperm we have the beginning of a healthy new being.

The human birth process is a leading cause of death in the United States—not cancer or heart disease as you might suppose but maternal deaths, miscarriages, still births, the death of new-born infants as well as the 10 per cent of marriages that are sterile.

They can be ascribed to the ever-increasing loss of Vitamin E from our foodstuffs through soil depletion to some extent but largely through the over-refinement of our cereals in their processing for our tables. Equally important is the lack of high quality protein in the diet of pregnant women and girls in their late teens some three of four years before their marriage and first pregnancy. Here is a great market for meat, milk, and eggs which if sold would do much to reduce this shocking part of our death rate.

Not only is the lack of Vitamin E a major factor in the infertility of our citizens but it has also played a role of considerable importance in the production of heart disease through its effect on the integrity of our heart muscle. This is doubly important to the pregnant woman and to the pregnant animal. I recognize that my technical friends, the heart specialists of America, have not confirmed the work done in this field—notably that at London, Ontario—but our dairymen, again, have proved that heifers whose diets are lacking in this vital essential often die of heart failure while attempting to give birth to their calves. It has been shown time and again that nutrition assumes a major role in any good program of prenatal care.

Dairymen have known for a long time that cows cannot calve safely and successfully unless they are on a good diet and that this diet calls for more and better food than would be adequate for the non-pregnant, non-milk producing cow. Professor Hart of Wisconsin put all this in his textbooks back in 1911. When cows are on an inadequate diet they become "shy breeders."

A number of human studies have shown the importance of good food during pregnancy. These studies have demonstrated that such nutrition lowers very markedly the number of maternal deaths—in fact, wipes them out almost entirely. It also improves the general health of the expectant mother. Neither eclampsia, which is the second cause of death among child-bearing women, nor preclampsia occurred among pregnant women who were on a good prenatal diet, while with a "poor to very poor" diet during the pregnancy 50 per cent had preclampsia. There was much less eclampsia, less nausea and vomiting, less anemia, fewer instances of threatened miscarriage and no maternal deaths among the women on the good diet.

Our Health Record

Life expectancy in the United States is among the best in the world, largely because of the fact that we have the best sanitation. The quality and quantity of our food supply has been the next great determining factor in extending our life expectancy and then comes better housing. All of this applies particularly to the new-born and the infants of this country and has little or nothing to do with older people. At 70 my chances for dying are much greater than were my father's when he was 70. There is still much opportunity for improvement in these fields but more especially for those of us past middle age. If we ate more meat, dairy products and eggs and less starches and fats, ate unsaturated fats when we did eat fats, and thus kept our weight down to what it was when we were 25 we too would have a much better life expectancy than we do now with our minds on volume and not nutritive values.

On the other hand, Medicine has contributed its share to improvements in infant feeding and immunization against communicable diseases. Here again we owe much to the plumber for putting the toilet in a warm room in the house and attaching it to a sanitary sewer as well as to the iceman who now keeps milk refrigerated from the time it is drawn from the cow until it reaches the child. These two have done away with summer complaints, cholera infantum, typhoid fever, paratyphoid fever and other intestinal infections. We physicians at the same time have developed methods of abolishing completely diphtheria, whooping cough, smallpox, lockjaw, polio, tuberculosis, and much of the flu any time that our people can be aroused enough to cooperate with their health authorities and the personal physician. The physiological chemist and the students of nutrition have taught us physicians how to modify cow's milk to approximate in a general way mother's milk so that our new formulae with modern aseptic technique of preparation and refrigeration to keep them clean and free from disease-producing germs is a distinct improvement over that of even a generation ago. But too many of our people think that such modified cow's milk is as good for a baby as mother's milk. This is not true. To get the perfect food for babies mother must be given a milk-producing diet and she and the baby kept in a quiet place and in a contented mood. The modern hospital offers none of these. Here again we must learn from the dairymen.

Tooth Decay Can Be Prevented

Rampant tooth decay is a disease of the English-speaking world and wherever we carry our groceries and our eating habits other peoples soon develop the same trouble in epidemic proportions. So prevalent is this disease among us that there is, at this moment, waiting to be attended to more than ten times as many teeth as the dentists can repair and they won't wait! So only one decayed tooth in ten will receive attention and the dentists will be too busy to practice dental medicine or teach dental hygiene even if the people would pay them for it. Prevention is the only answer to this problem and there is only one preventive method of any worth. It has proved its worth. We can do away with the need for dentists so far as rampant tooth decay is concerned in the next generation if we could get the people to adopt the optimal diet which we already know how to select. If our teen-aged girls were to get such a diet and if we were to give our pregnant women the best diet we know how to prescribe, it would insure that each tooth would be of superior construction and resistant to decay. Each tooth then would be set squarely and would be equally spaced in the little jaw. The jaw itself would grow properly to go along with the teeth and there would be no work for the orthodontists. If this youngster then gets a proper diet in his day his teeth will not decay and so we shall do away with the need for a personal dentist to treat decay. We shall need him only for the occasional broken tooth and other accidental injuries. Furthermore, such teeth on an adequate diet will last as long as their owner even though it be the full span of life of 120 years and so goes begging the expert in pyorrhea and the exodontist. So too at the same time would disappear all of those systemic diseases that go with infected teeth and jaws.

Adolescence and Young Adult Life

Tooth decay and tuberculosis, the major diseases of adolescence and young adult life, can both be prevented through proper eating of the foods that are best for us. We have made greater headway with tuberculosis than we have with our dental needs. With current public health methods and improvement in both surgical and medical treatment we could have wiped out the disease entirely if we could get our people on a diet rich in meat and milk and eggs and, at the same time, get them to follow the instructions of our public health officers. Nevertheless, I am sure that it is ignorance rather than apathy that prevents us from conquering tuberculosis completely just as it is with tooth decay.

In young adult life we run into another great incidence of infectious diseases. It has been definitely established that the state of nutrition is the determining factor as to whether the infection will get a foothold or the individual will throw off the invading germs. In any event, here we physicians now have the new "miracle drugs." We have greatly shortened the length of illness and greatly reduced the number of deaths. In the meantime, our resistance to these infections would be greatly strengthened by increasing the amount and quality of the protein in our daily food supply. This again emphasizes the place of meat, eggs, and dairy products in our diet. Our resistance to infectious diseases is, therefore, an expression of our standard of living—a product of our ranges and pastures.

Little Has Been Done For The Degenerative Diseases

In spite of what has been accomplished so far with better diets and better medicines, we have not been able to do much in our fight against high blood pressure, hardening of the arteries, and cancer. These are really degenerative diseases that represent the wearing out of one or another of our organs.

Our bodies wear out before their time because we use over-refined cereals and neglect the high quality proteins that would promote repair and thus offset the daily wear and tear of each of our organs. These over-refined cereal grains do not carry the natural accessories that are essential if our bodies are to use these fuels properly and burn them up into carbon dioxide—a gas and water. Then too we mistreat our fats by hydrogenation and saturation. These then carry in the cholesterol which plays a major part in the hardening of our arteries. We cannot expect to escape these degenerative diseases if we stuff ourselves with white flour, sugar, and saturated fats. Of course, tobacco and alcohol also make their contribution to these degenerative processes. None of us live out our potential of longevity. It is a lack of essential soil nutrients, starvation, unbalanced diets, over-refined foods, and infections that shorten our lives. Thus the lack of protein, catalysts (mineral elements) and lubricants (vitamins) cause some of our organs to wear out long before the rest of our bodies and so we die before our time.

During the last 70 years Medicine has made great progress in the control of infections and in removing mechanical difficulties by surgical operations. In the meantime, as Albrecht has shown in this book, the quality of the diet of our animals and more often of ourselves has deteriorated as the fertility of our soils has been depleted and our urbanization habits have demanded more and more refinement in the processing of our foods. The death rate from nephritis is, it is true, only about two-thirds of what it was in 1900 but, in the meantime, tuberculosis has shrunk to one-sixth of what it was then, pneumonia to one-fourth and intestinal infections to one-tenth. This last, as I have said, is more the work of the plumber than of the physician. But in the last 50 years deaths from heart disease have increased 300 per cent and those from cancer have more than doubled.

Scientists are begging to get some insight into how cancers develop. In the first place there are several score of chemicals now added to our foods for one purpose or another which are known to produce cancer in animals. Congressman Delaney of New York has introduced a bill in the Congress to prohibit the addition of any chemical to foods until it has been proved conclusively that it is not cancer producing in animals. Furthermore, it is now realized that fat persons are more prone to cancer. Too, anything that interferes with the respiratory enzymes in the cells of the body compel those cells to turn to fermentation in place of the usual oxidative process and this step renders the cells independent of the usual regulatory mechanism and thus starts them on their career as cancer cells. In this connection there are many deficiencies and imbalances of the minerals in the enzyme system that will bring about this result. The great deficiency in our American food supply is not in calories but in the protein, mineral nutrients and vitamins that go to make up the nezymatic activities that constitute like itself. All that we know at present is enough to make us insist that our food and that of our domestic animals shall be grown on fertile soil containing all of the essential elements in adequate amounts in proper proportion.

If we were to eat such food unspoiled in its processing and preparation for the table; if we were to restrict our starches and our fats to using only a small amount of the unsaturated varieties of the latter; and if we were to get an adequate amount of high quality protein in the form of flesh, dairy products, and eggs so as to keep the weight down to what it was at 25; we would almost insure ourselves against dying with arteriosclerosis with nephritis, apoplexy, heart failure or cancer.

This puts the problems of the health of our people in the hands of the farmer. While physicians go on patching up—for a few more years of impaired living—the bodies of those who do not follow the laws of nature, those who know and will turn to high quality protein from mineral rich soils can go on extending their own life expectancy by many years. While men like Albrecht go on filling in the gaps in our knowledge of soil, food, health relationships, we cannot go far astray if we do nothing against Nature and have at all times a deep respect for her and her God. If we patronize those who realize that good agriculture can only be practiced with Nature's help, we shall attain and keep robust health until all of our organs shall wear out simultaneously.

Soil, Food, Health Relationships

It is obvious that plants must depend upon the available supply of minerals in the soil in which they are growing for the elements essential to their lives; that man and his domestic animals in turn must depend upon the plants for these nutrients. Complicated as these relationships are between the plant and the soil, they are direct. These relationships are further simplified by the fact that the plant stays in the one spot where it is growing. Animals, on the other hand, move about and get their nutritive requirements from many parts of the country and a great variety of soils. In addition, irrigation waters and drinking water for the animals may bring, from deep-seated rock formation in distant areas, mineral nutrients which may or may not be already available in the local area.

With the intensification of growing populations, animals became more and more restricted to an ever narrowing range of soil types. As a consequence, soils in certain areas were recognized as being incapable of sustaining the health of certain species of domestic animals or of wildlife while proving quite satisfactory to other unrelated species. The fact that certain animals thrived while others in the area developed specific disorders and the further observations that the sick animals recovered if moved to another region focused attention on the relationship of soil deficiency to disease. This was the beginning of THE GEOGRAPHY OF DISEASE.

Investigations of the last 30 years extending to many lands have shown that such disorders are, in fact, nutritional deficiencies resulting from an inability of the local soils to furnish the essential mineral needs of these animals in adequate amounts or in proper proportions.

It has been shown further that these disorders may be caused by too much as well as too little of the trace elements from the soil. For example, there are some of these diseases of local origin which are due to deficiencies of iodine, copper or cobalt and certain others which are due to an excess of selenium, molybdenum or fluorine. The whole problem of these relationships is further complicated by the fact that some of the diseases are not caused by just a lack of or by too much of a certain mineral in the soil itself. They may be caused by a conditioning or accentuation of other factors—most frequently by the extent to which other elements are present or absent from the diet. All of these factors are primarily a reflection of soil contents in which the plants which the animal eats have been grown.

The effects of nutrients on infectious diseases and health of plants is the same, in principle, as in animals. It must be remembered that plants get their nutrients from the soil and pathogens get theirs from the plant on which they are living. In general, the mineral nutrients from the soil together with such environmental factors as light and temperature determine the growth of the parasite. The nutrients also determine not only how fast the plant grows but also what kind of growth it makes; likewise, it is the basic factor in both plants and animals determining whether the individual grows rapidly or slowly, whether it will be weak or vigorous.

The effect on the plant of the nutrient depends on relative amounts of the other elements. For instance, the effect of nitrogen by itself is quite different than if there is a balance between nitrogen, phosphorus, potassium and all of the other elements. The form in which these nutrients are supplied also often makes a great difference. Ammonium sulfate tends to make soil more acid while sodium nitrate tends to make it more alkaline. Consequently, the effects of each on potato scab and on club root of cabbage could be

different as scab develops best in alkaline soil while club root does best in acid soils. With commercial fertilizers this becomes an important consideration.

As with animal and human diseases, so with plant diseases. The impact of the favorable factors and the unfavorable factors gives a happy balance or an aggravation of the disease.

In considering microbial allergy, it is interesting to note that plant pathologists report on hypersensitivity of plants to certain pathogens. Similar to the description in man, the effect of rusts fungi, for instance, is necrotizing. When germ tubes of many of the rusts enter a resistant variety, they kill a few host cells very quickly, sometimes in advance of actual contact; then substances that apparently diffuse out from the host cells involved; the less resistant, the larger the area. Money varieties of wheat that are considered immune from certain races of stem rust are so hypersensitive that only a few host cells are killed, followed by rapid death of the pathogens. There is then no microscopic evidence that the pathogens have entered. The contact between the pathogens and the host may be larger; some resultant variations, necrotic flakes and blotches may be found, depending on how far the fungus grows and how many cells it kills. This phenomenon has been studied mostly in rusts and blight.

The relationship between soils, plants, and animals is unquestionably of increasing practical importance to our health and that of our animals as our Society becomes urbanized and our Agriculture industralized. Its complexity, however, extends beyond mere qualitative and quantitative differences between plants and animals or within the variety of plants and animals or within the individual plant or animal in their requirements for a particular trace element. It involves as well the inter-reaction of one trace element with another and with the major elements in the field as a result of differences in soil composition and the kind and amount of fertilizers and manures which have been applied. For instance, soil differences may influence the sulphur content of the plant. This in turn may have a profound effect upon the molybdenum metabolism and through the molybdenum upon the utilization of copper by the animal.

We now know that certain plants are lovers of selenium and take up much larger amounts of the element than do other species —enough to be poisonous to the cattle who eat these plants. Then too there are certain plants on the African veldt that pick up fluorine and turn it into monofluoroacetate and these poison all of the cattle which eat these plants. Then there are also other species of plants which have the capacity of supplying poisonous amounts of selenium indirectly by converting forms of the element in the soil which are not available to the plant of other crops and pasture plants into forms which are readily absorbed by the plants. In this way certain soil types which are otherwise relatively harmless to livestock can be converted into soils whose forage can often pick up enough selenium to be definitely poisonous.

Studies of the relationships that exist between soil conditions on the one hand and animal physiology on the other—through the plants consumed by animals—present one of the most difficult but pressing problems for research. As this field is beginning to be opened up by such investigations, as Professor Albrecht has detailed in this book, we come to realize that we shall look upon good agriculture, the care of our domestic animals and the maintenance of our own health, all of these, not as examples of test tube chemistry carried out on a larger scale but rather we shall view them as biological processes that follow certain laws which must always be obeyed. Agriculture, Animal Husbandry, and Human Hygiene are each arts to which we can apply new information after it is has been proved by animal assay to be within the framework of the laws of Nature.

Quality in a food is the sum of its biochemical properties and these may be listed as external features, suitability, and nutritive values. Since protein is the stuff of which life is made and all other essential substances are auxiliary to it, the ability of a food stuff to furnish all of the building blocks (amino acids) for replacement of worn out proteins in the cells of our bodies becomes of the greatest importance. Any food therefore will be limited in its capacity to support growth, reproduction, and repair of our bodies by that particular amino acid which is present in the least amount. Since vegetable proteins are the major source of protein intake of our domestic animals and in the unsophisticated diets of the bulk of the world's population, the plant proteins and especially their amino acid content become of major importance.

Genetic factors often play a role so that there is a difference in the chemical composition and the consequent biological activities of the different varieties in the same species of plants (Schuphan, **Brassicae**). While the crux of the present day controversy over the use of commercial fertilizers versus various manures is how does each affect the aminoacid composition of the plant's protein and hence its real value as a food, the picture is clouded by prejudices and emotional beliefs by all concerned rather than any attempt to get at the answer to this basic question. Postel has shown that above a certain optimal level of concentration for nitrogen when applied to potatoes, there is a decrease in the biological activity of the protein of the potato. It has been suggested that this result might be caused by a lack of carbon to join the nitrogen in the manufacture of the appropriate aminoacids. A good deal of information is accumulating on the way in which the aminoacids are built up out of simpler chemicals by the plant. This is apparently a very complex and very delicate process. The addition of just a little of one chemical may increase the amount of one or two aminoacids and, at the same time, bring a corresponding decrease in one or more of the other aminoacids thus changing the biological activity and hence the nutritive value of the plants so treated.

Champigny has described how the aminoacid composition of protein in **Chlorella** varies according to whether urea or potassium nitrate is used as a source of the growing plant's nitrogen. If potassium nitrate is used as the fertilizer, according to her observations, the concentrations of aspartic and glutamic acids are increased as compared with the results obtained with urea. On the other hand, serine and glycine are at the same time decreased. Again, Vokral of Paris has shown that in her cultures of the fungus, **Aspergillus niger**, the production of the vitamin, riboflavin, is dependent upon the magnesium concentration in the culture medium; high concentration of magnesium inhibits the flavin synthesis.

Much work has been done and researchers throughout the world are busy studying the many mineral enzyme systems which constitute the very life of the plant. For example, Professor W. Morgulis of Toulouse has recently reported that the quality of wheat flour depends to a considerable extent upon the mineral nutrient available to the wheat plant.

The concentration of trace elements in plants which are the most important source, quantitatively, of food for man and his animals is primarily dependent upon (1) the species and variety of the plant; upon (2) the nature of the soil upon which they are grown; upon (3) the climate, the season, the amount of sunshine; upon (4) the stage of growth at which the plant is harvested and eaten; upon (5) the method, character, and content of the fertilization.

In seeking the road to optimal health for ourselves and our domestic animals, it is clear that our attempts to supply deficient mineral nutrients or to change the availability of those present in the soil by the use of amendments is at best a wild guess. This gives considerable force to the claims of the "Organic School" that green and animal manures and composts are better fertilizers than any of the commercial products. At the same time, it forms a rational background for the things that Professor Albrecht has been saying in this book about how our food production has shifted from soils under construction, producing nutrient rich, succulent protenaceous foods to soils under destruction with carbonaceous foodstuffs rich in eneregy and fat-production, but lacking in proteins.

This shift has unquestionably affected unfavorably the health of our people and accounts, in part at least, for the fact that the majority of us are physically unfit, doped, chronic invalids living an impaired life beyond our time thanks to the miracles of modern medicine. Our people need desperately a diet richer in high quality proteins—meat, milk, eggs—with severe restrictions on refined sugars and starches and hydrogenated fats.

RECENT TAX DEVELOPMENTS

(Begins on page 39

be the subject matter of an inventory and *** should never have been in the inventory in the first place." This statement by the court was revolutionary in that the law, the regulations and all other courts ruling on this subject, have always recognized the fact that farmers and stockmen may include breeding herd animals in inventory. The regulations both prior and subsequent to the enactment of 117 (j) and the 1951 amendment of 117 (j) which specifically included breeding livestock, have always recognized the stockman's right to include not only raised breeding herd livestock but also purchased breeding herd livestock in inventory. In 1951 when Section 117 (j) was amended to include breeding herd livestock Congress specifically recognized the stockman's right to continue to use the accounting methods he had used in the past. The privilege of a stockman to include breeding herd animals in inventory is an important privilege from the standpoint of simplicity of accounting and tax reporting. If he can't include these breeding herd animals in inventory, then the Government will undoubtedly claim he should capitalize them at cost, which would be so complicated as to be practically impossible. Therefore it is hoped that the **Lewis** decision will be clarified with respect to its holding on this inventorying matter.

3. **SALVAGE VALUE.** A case of particularly interest involving the question of salvage value is the **Lydia P. Koelling v. U. S.** case decided by a Federal District Court in Nebraska. To my knowledge this is the first court decision specifically involving the question as to whether a salvage value must be used in depreciating breeding livestock. In this case the taxpayers had made no allowance for salvage value and argued that this was the general custom in the taxpayer's area. They put on evidence by a revenue agent, two lawyers and a bookkeeper showing that salvage value had not been considered necessary in the past. The Government, however, took the position that the law required that a salvage value be assigned to purchased breeding stock and on this basis a deficiency was assessed and collected and the taxpayers sued in the district court for a refund. The taxpayers claimed that the full value of a purchased breeding herd animal could be written off over the useful breeding life of the animal. However, the court refused to accept this concept, pointing out that it was unrealistic since after an animal became useless as a breeder it nevertheless had a very definite value when it was sold on the market. The court pointed to the prices brought for canners and cutters on the Omaha market (which prices were about half of the original cost of the cows) as evidence of the value of a cow after she was no longer a satisfactory breeder. The court held that salvage values should be established based on reasonably predictable conditions at the end of the animal's useful life, and implied that once salvage value is established in this manner it need not be changed to accord with what the actual salvage value of the animal is when it is finally sold. In this case the taxpayers had stipulated with the Government on a salvage value which they thought the particular cattle involved would bring when they were finally sold. This salvage value was approximately the Omaha market value of canners and cutters and bulls at the time the taxpayers and the revenue agent were debating the issue. Since the parties had stipulated as to the salvage value, the court did not have occasion to rule specifically on the amount agreed to.

This **Koelling** case bears out the prediction of the Committee that the Government will put increasing pressure on taxpayers to use salvage value in connection with purchased breeding herd animals. The higher the salvage value which can be established by the Government the less will be the capital gains to the stockman and hence the advantages of capital gains would be reduced correspondingly. It would seem that the taxpayers in the **Koelling** case were unduly persuaded by the existing canner and cutter prices on the Omaha market in setting their salvage value. As stockmen know all too well, the market can fluctuate violently and it would be only fair for a stockman, in setting salvage value, to look conservatively at the market over a long span and set his salvage value to reflect bad as well as good years. In any event, stockmen should be prepared to argue this scalvage value question with their revenue agents, since the new depreciation regulations definitely require a salvage value regardless of the method of depreciation used by the stockman.

Looking . . .

FOR GOOD COMMERCIAL CATTLE?

COME TO

GORDON, NEBRASKA

End your search for those commercial cattle that have the stamina and gain-ability necessary for the commercial operator. We have for sale a load of steers and a load of heifer calves.

OCTOBER 21

MYRON J. JACOBSON

Open A. Reverse 7

GORDON • NEBRASKA

ILLINOIS TAKES

(Begins on page 267

cap Bessie 7th of D F, another of the good ones by Bardolier 50th of Wilton.

Lyman Kemmis & Sons of Illinois (with 2) and Ashland Farms of Wildrose, Wisconsin, were the other winners of first places.

The Dilenbeck herd won the get of sire with the sons and daughters of Bandolier 50th of Wilton. Woodbine Stock Farms took the junior get of sire with the young things by Prince of Red Gate 70th.

Wisconsin State Fair

Milwaukee, Wisconsin, August 17-25

EXHIBITORS: Ashland Farms, Wild Rose, Wisconsin; Dilenbeck Farms, Geneseo, Illinois; Glengarry Farm, Mt. Carroll, Illinois; Glengarry Farm & Donnel Angus Farm, Mt. Carroll, Illinois Tom Jones, Huntley, Illinois; McCormick Farms, Barrington, Illinois; Mathias Kassnel, Elkhorn, Wisconsin; Lyman Kemmis & Sons, Prophetstown, Illinois; Harry May, Mineral Point, Wisconsin; Model Farm, Mundelein, Illinois; University of Wisconsin, Madison, Wisconsin; Woodbine Stock Farm, Huntley, Illinois.

JUDGE: T. Alex Edwards, Ontario, Canada.

BULLS:

Two Year Old Bulls, (1 shown): 1—Bardolier 501 of D F, Dilenbeck Farms.

HECKETTIER 1956, by "MAC"

BORN 9-8-56 NO. 2338848

OUT OF

MISS GEORGINA of ROF (1378375)

(Denver Grand Champion 1953, beating the 1952 International Grand Champion Female)

★ ★

HECKETTIER 1956 is thus the son of our 1956 International Grand Champion bull **"Mac"** out of our 1953 Denver Grand Champion female. She carries chain 100 and is now the proud mother of **HECKETTIER 1957**, a full brother of **Heckettier 1956,** (picture above). **Heckettier 1957** is another promising show prospect by **Mac**.

Watch for **HECKETTIER 1956** at the coming shows — but — regardless of any show career, **HECKETTIER 1956** is slated for future Junior Herdsire duty at

HECKMERES HIGHLANDS

VALENCIA — Butler County **PENNSYLVANIA**

★ ★

GRETA'S SALE—VOL. III—NOVEMBER 4, 1957

Futurity Flash

LADIES SPECIAL

Ladies, plan to attend the special luncheon during the American Aberdeen-Angus Breeders' Futurity at Little Rock, Arkansas. It will be held at 12:30 P. M. at the Marion Hotel on Thursday, October 31st. You may secure tickets in advance by sending $2.30 to Mrs. William H. Hunt, Route 2, De Witt, Arkansas.

Wisconsin State Fair

Senior Yearling Bulls, (4 shown): 1—Bardolier 505 of D F, Dilenbeck Farms; 2—K F Bardolier 49th, Lyman Kemmis & Sons; 3—U W Bell Boy 115, University of Wisconsin; 4—Bardolier 50 of Woodbine, Woodbine Stock Farm.

Junior Yearling Bulls, (3 shown): 1—M F Mr. Mc Eileenmere, McCormick Farms; 2—Ashland Eileenmere 3, Ashland Farms; 3—Blacknight West Woodlawn, Mathias Kassnel.

Summer Yearling Bulls, (4 shown): 1—Prince Rowley of Woodbine, Woodbine Stock Farm; 2—K F Bardolier 9, Lyman Kemmis & Sons; 3—Bardolier 510 of D F, Dilenbeck Farms; 4—K F Bardolier 6, Lyman Kemmis & Sons.

Summer Yearling Bulls, (10 shown): 1—Prince of Model 99, Model Farm; 2—Black Bardolier of Ashland, Ashland Farms; 3—K F Eileenmere 203, Lyman Kemmis & Sons; 4—Model Prince 100, Model Farm; 5—Prince Rowley of Woodbine 3, Woodbine Stock Farm; 6—Bardolier 514 of D F, Dilenbeck Farms; 7—Prince Rowley of Woodbine 5, Woodbine Stock Farm; 8—Glengarrian 35039, Glengarry Farm; 9—Bardolier 100 of Glen Vale, Harry May; 10—Bardolier 121 of Glen Vale, Harry May.

Senior Bull Calves, (1 shown): 1—Glengarrian 350310, Glengarry Farm.

Senior Bull Calves, (2 shown): 1—K F Eileenmere 202, Lyman Kemmis & Sons; 2—M F Eileenmere 100, McCormick Farms.

Senior Champion Bull: Bardolier 505 of D F, Dilenbeck Farms.

Reserve Senior Champion Bull: K F Bardolier 49, Lyman Kemmis & Sons.

Junior Champion Bull: M F Mr. Mc Eileenmere, McCormick Farms.

Junior Reserve Champion Bull: Prince Rowley of Woodbine, Woodbine Stock Farm.

Grand Champion Bull: Bardolier 505 of D F, Dilenbeck Farms.

Reserve Grand Champion Bull: K F Bardolier 49, Lyman Kemmis & Sons.

COWS:

Two Year Old Heifers, (3 shown): 1—Miss Queen 18 of C T, Model Farm; 2—K F Blackcap Lassie 18, Lyman Kemmis & Sons; 3—Katinka of D F, Dilenbeck Farms.

Senior Yearling Heifers, (9 shown): 1—Blackcap Bessie 7 of D F, Dilenbeck Farms; 2—Junanerra Model 10, Model Farm; 3—M F Erica Glamorous 5, McCormick Farms; 4—K F Queen 3, Lyman Kemmis & Sons; 5—U W Miss Pride 215, University of Wisconsin; 6—Queen M K 17, Mathias Kassnel; 7—Queen M K 15, Mathias Kassnel; 8—M F Elba Enchantress 2, McCormick Farms; 9—Queen Mother of D A F, Ashland Farms.

Junior Yearling Heifers, (11 shown): 1—Edella of Lakewood 2, Model Farm; 2—Georgina of Lakewood 10, Model Farm; 3—M F Barbara Beauty, McCormick Farms; 4—Elnora of Model, Model Farm; 5—U W Barbara W 36, University of Wisconsin; 6—Blackcap of Ashland, Ashland Farms; 7—Woodbine Empress, Woodbine Stock Farm; 8—Queen of R D V, Tom Jones.

Summer Yearling Heifers, (7 shown): 1—Black Jestress of Ashland, Ashland Farms; 2—K F Miss Bradley, Lyman Kemmis & Sons; 3—Pride of Lakewood 10, Model Farm; 4—Blackbird 94 of Glen Vale, Harry May; 5—Barbara McHenry M K 5, Mathias Kassnel; 6—Blackbird of Ashland, Ashland Farms; 7—Woodbine Princess Lucy, Woodbine Stock Farm.

Summer Yearling Heifers, (1 shown): 1—Bradleys Ruth B, Model Farm.

Senior Heifer Calves, (5 shown): 1—K F Eva 7, Lyman Kemmis & Son; 2—MF Juana Erica 2, McCormick Farms; 3—Model Queen, Model Farm; 4—Rowley Blackbird of Woodbine, Woodbine Stock Farm; 5—Blackcap Empress 16 of G V, Harry May.

Senior Heifer Calves, (3 shown): 1—K F Blackcap Lassie 24, Lyman Kemmis & Sons; 2—Mayflowers Lassie 50 of G V, Harry May; 3—Erica Princess of Woodbine, Woodbine Stock Farm.

Senior Champion Female: Blackcap Bessie 7 of D. F. Dilenbeck Farms.

Reserve Senior Champion Female: Miss Queen 18 of C T, Model Farm.

Junior Champion Female: Edella of Lakewood 2, Model Farm.

Reserve Junior Champion Female: Georgina of Lakewood 10, Model Farm.

Grand Champion Female: Edella of Lakewood 2, Model Farm.

Reserve Grand Champion Female: Georgina of Lakewood 10, Model Farm.

Wisconsin Champion Bull: Black Bardolier of Ashland, Ashland Farms.

Wisconsin Champion Female: Queen M K 17, Mathias Kassnel.

DEADLINE NEAR FOR NOMINATIONS TO THE GREAT ATLANTIC BULL SALE

Wm. W. Brainard, Jr., Chairman, Atlantic Angus Association, has announced that nominations of entries in The Great Atlantic Angus Bull Sale to be held at Richmond, Virginia, on February 24-25, 1958, must be received by the Sale Manager, Dave Canning at the office of the Association, Box 1115, Staunton, Virginia by October 1, 1957.

"Entries and inquiries already received indicate tremendous interest in this first annual Angus bull sale in the East," reports Mr. Brainard, "approximately 400 bulls will be available for the selection of buyers in Richmond next February." "Many of the leading herds in the East have already indicated that they will nominate a number of their best bulls."

Nominations received by October 1st must be accompanied by a cataloging fee of $10, which is not returnable.

Mr. Brainard stated that all bulls considered suitable for this sale should be a credit to the Angus breed. They should be sound, halter broken, of good even temperment and disposition, able to walk well on good legs and feet, and have the conformation, development and skeletal structure to do the job for which they are intended.

A classifying committee of four practical cattlemen and a veterinarian will classify all entries into one of four groups. The committe is made up of:

Dr. Paul Keesee, manager of KerMac Farms, Poteau, Oklahoma. Formerly manager of Essar Ranch in Texas. Dr. Keesee has judged many leading shows; he has bred and shown many top winning cattle; and under his management, KerMac Farms held one of the most successful bull sales of the season last year.

Clayton Jennings of Hyland Angus Ranch, Highmore, South Dakota, who, with his brother, owns Hyland Angus Ranch. They have done much to promote Angus cattle throughout the West, and each year have the top range bull sale of the year.

John Mommsen, veteran cattle feeder, of Miles, Iowa. He and his sons have had several Grand Champion carloads of steers at the International Livestock shows, their most recent triumph being in 1956.

Working with these three outstanding cattlemen is Dr. A. V. Bartenslager of Churchville, Virginia, noted consulting livestock veterinarian, who is also a breeder of Angus cattle. In addition to assisting with the sifting of the bulls, he will check them for soundness.

The men will grade the bulls into four classes:

AAA—those bulls of outstanding breed character and quality, suitable for top pure bred herds;

AA—bulls of sound, acceptable type and quality fully capable of siring choice and fancy feeder calves.

A—bulls of reasonable credit to the breed and suitable for upgrading native cows.

B—bulls not suitable for any of the above purposes that for no reason will be permitted to sell in this sale.

"AN ANGUS TRADITION RENEWED"

Modena Plantation

ISLE OF HOPE

SAVANNAH, GEORGIA

R. C. Roebling
Owner

David Doddridge
Herdsman

BREED ASSOCIATIONS AGAIN SELECT PRIZE ANIMALS FOR 4-H & FFA WINNERS AT AMERICAN ROYAL

For the second consecutive year, 12 major livestock breeder associations will cooperate with American Cyanamid Company in awarding purebred livestock to members of the 4-H Club and Future Farmers of America exhibiting champions in the junior classes of the American Royal Livestock Show at Kansas City, Mo., October 19-26, it has been announced.

B. F. Bowman, general sales manager of the Company's Farm and Home Division, said that selection by the breed associations of the 21 animals to be presented as prizes by American Cyanamid will make it sure the young winners will receive the best available livestock.

"The cooperation of the breed associations which have accepted our invitation to pick the cattle, hogs and sheep special premiums to be awarded at the American Royal is an important contribution to the part young people are playing in livestock development," said Mr. Bowman. "It is our hope that through this healthy form of competition, winners among the young breeder-feeders will find an incentive to start in the livestock business or to use these top quality animals to upgrade their present stock."

MICHIGAN GRAND CHAMPION—This steer shown by Pat Smittendorf of Fulton, Michigan is the grand champion of Michigan's State 4-H Club Show held annually on the campus of Michigan State University. The steer, weighing 1,000 pounds, first took top honors in his breed and then went on to defeat all other breed champions of the show. Pat is the daughter of Mr. and Mrs. Vern Smittendorf of Fulton.

A purebred heifer will be presented to the 4-H or FFA winner in each of three cattle classes. The heifers will be selected by the American Aberdeen-Angus Association, the American Shorthorn Breeders Association and the American Hereford Association.

For the three fat market lamb classes, the prize ewes will be selected for the Company by the American Shropshire Registry Association, the American Southdown Breeders Association and the American Hampshire Association.

A powerful addition . . .

While in Scotland this summer we had the opportunity to purchase the proven sire, GEORGIAN CAVALIER of DALMENY. The decision was made after seeing a number of his good sons and daughters. Georgian Cavalier of Dalmeny has been the senior sire in the herd of William Reid, Fordhouse of Dun, and is a grandson of the noted Ervillaxe of Harviestoun. As a young bull he won his class at Perth in 1953, and also was a class winner and reserve junior champion at the 1953 Royal Highland Show.

Georgian Cavalier of Dalmeny is a valuable addition to our already strong herd bull battery. We think you will agree with us that he is a real "cattleman's bull".

JANUARY 9 1958 This is the date of our annual production sale. We will again offer the top cut of the production from our large and select cow herd—all of them young cattle of our own breeding.

C-T RANCH

MIAMI • OKLAHOMA

5 miles East on Hiway 10

OWNER: G. L. Coleman, Trust
TRUSTEES: George L. Coleman, J. A. Robinson and M. K. Hutts

MANAGER: M. K. Hutts
FOREMAN: Dick Lawson

PHONES: KIMball 2-2950 or KIMball 2-4488

OHIO STATE FAIR . . . Grand Champion bull, Caroland Bandolier Lad 22, shown by Sugar Loaf Plantation, Staunton, Virginia. Pictured also are Judge Herman Purdy and John Frenzel, in charge of the Sugar Loaf show herd.

OHIO STATE FAIR . . . Grand Champion female, Amandale Eline 9, shown by Sugar Loaf Plantation, Staunton, Virginia. Judge Herman Purdy holds the banner with Sugar Loaf Assistant John Frenzel at the halter.

Ohio State Fair Show

Columbus, Ohio, September 3d

EXHIBITORS: David C. Briggs, Cheshire, Ohio James Brumbaugh, Hartville, Ohio; Burkett Farms, Delta, Ohio; Bernard Burns, Milford Center, Ohio; Carroll Chapter F.F.A., Carroll High School, Carroll, Ohio; Thomas Crawford, Grand Rapids, Michigan; Lanny Davis, Lewistown, Ohio; Paul Doran, New Albany, Ohio; Lawrence Earhart, Troy, Ohio; Elm Shade Farms, Ashville, Ohio; C. C. Endly, Lima, Ohio; Betty J. Etling, Marshallville, Ohio; R. H. Eversole & Son, Basil, Ohio; Forest Hills Farms, Mt. Victory, Ohio; Gallogly Bros., Chandlersville, Ohio; Goodfellow Homestead Farms, Springfield, Ohio; Granger Bros., Zanesville, Ohio; Great Oaks Stock Farms, Rochester, Michigan; Greenfield Farm, Bexley, Ohio; Denny Herd, East Liberty, Ohio; Marvin Hinton, Chillicothe, Ohio; Mike Hockman, Winchester, Ohio; James Hoover, Canal Winchester, Ohio; Richard Jacobs, Lima, Ohio; Robert Jepsen, Winchester, Ohio; Kilbarger Farms, Baltimore, Ohio; Kuhlman Bros. & R. Y. Tresler, Cincinnati, Ohio; Karl Kumler, Jr., Bexley, Ohio; Harland Martin, Gallipolis, Ohio; Roger Martin, Gallipolis, Ohio; Mi-Jo Farms, Zanesville, Ohio; Robert Mikesell, Frazeysburg, Ohio; Joe Miller, Lewisburg, Ohio; Mindale Farms, Tallmadge, Ohio; Ohio State University, Columbus, Ohio; Old Home Manor, Homer City, Pennsylvania; Irvin E. Patton, New Concord, Ohio; A. J. Penick and Sons, Hebron, Ohio; Don Rausch, Marysville, Ohio; Ralph Ridge, Canal Winchester, Ohio; Gaylon Eugene Roseboom, Bloomdale, Ohio; David Shane, Fostoria, Ohio; W. T. Shaw, Williamsport, Ohio; David S. Smith, Charleston, Ohio; Guy E. Smith, Charleston, Ohio; Dan K. Stewart, Jackson, Ohio; W. M. Stewart and Son, Charleston, Ohio; Victor Stroup, Cedarville, Ohio; Sugar Loaf Farm, Staunton, Virginia; Summitcrest Farms, Kensington, Ohio; Donald L. Thompson, London, Ohio; Jos. R. Thompson, East Liverpool, Ohio; Warner Grove Farms, Greenville, Ohio; Douglas Welly, Montpelier, Ohio; C. V. Whitney, Farms, Lexington, Kentucky; Robert L. Whitten, Chillicothe, Ohio; Yocom Bros., Cable, Ohio; Charles Zinn, McArthur, Ohio.

JUDGE: Herman Purdy, University Park, Pa.

BULLS:

Two Year Old Bulls, (8 shown): 1—Whitneymere 6863, C. V. Whitney Farms; 2—O. Bardoliermere 55, Ohio State University; 3—Great Oaks Bardoleenmere 30, Great Oaks Stock Farms; 4—GHF Eileenmere 10, Goodfellow Homestead Farms; 5—G H F Eileenmere 7, Betty J. Etling; 6—Elm Shades Pride Eric 14, Elm Shade Farms; 7—Whitneymere 123, C. V. Whitney Farms; 8—Eileenmere 1355, Thomas Crawford.

Senior Yearling Bulls, (11 shown): 1—Caroland Bandolier Lad 22, Sugar Loaf Farm; 2—Bardoliermere G B 5, Mi-Jo Farms; 3—Great Oaks Bardoleenmere 32, Great Oaks Stock Farms; 4—GHF Eileenmere 1121, Goodfellow Homestead Farms; 5—Bar Eileenmere WG, Warner Grove Farms; 6—Rowleys Black Prince S 107, W. T. Shaw; 7—Elm Shades Pride Eric 24, Elm Shade Farms; 8—Bardoliermere H77, Marvin Hinton; 9—Holiday Bardolier, Thomas Crawford; 10—G H F Eileenmere 1222, Kilbarger Farms; 11—Tawa Prince 7, Guy E. Smith.

Junior Yearling Bulls, (3 shown): 1—Great Oaks Bardoleenmere 33, Great Oaks Stock Farms; 2—Panther Ledge Eileenmere 12, Sugar Loaf

OHIO STATE FAIR . . . Reserve Grand Champion bull, Bardoliermere GB 5th, shown by Mi-Jo Farms at Zanesville, Ohio. Owner Dr. Louis Berman, Judge Herman Purdy and Manager Tim Gallogly are shown.

OHIO STATE FAIR . . . Reserve Grand Champion female, Meadowlane Barbara 632, shown by Old Home Manor of Homer City, Pennsylvania. Judge Herman Purdy with the banner and Herdsman Walter Bumgarner at the halter.

Farm; 3—Stewarts Bardolier, W. M. Stewart & Son.

Summer Yearling Bulls, (10 shown): 1—Manor O B, Old Home Manor; 2—Eileenmere GB 32, Gallogly Bros.; 3—Bardoliermere W K 3, Betty J. Etling; 4—Great Oaks Bardoliermere 10, Great Oaks Stock Farms; 5—GHF Eileenmere 0130, Goodfellow Homestead Farms; 6—Greenwood Bardoliermere, Old Home Manor; 7—Bardoliermere 22, of W V, A. J. Penick & Sons; 8—Limamere Prince Renown, C. C. Endly; 9—Bardolier ZA 6, Granger Bros.; 10—Eric S 3, Guy E. Smith.

Summer Yearling Bulls, (10 shown): 1—Bardoliermere H78, Marvin Hinton; 2—Whitneymere 3412, C. V. Whitney Farms; 3—Great Oaks Black Bardolier 45, Great Oaks Stock Farms; 4—Panther Ledge Eileenmere 20, Sugar Loaf Farm; 5—GHF Eileenmere 1132, Goodfellow Homestead Farms; 6—O Bardoliermere 85, Ohio State University; 7—Bardoliermere H79, Marvin Hinton; 8—Prince of Summitcrest, Summitcrest Farms; 9—Bardoliermere 26 of W V, A. J. Penick & Sons; 10—Eileenmere Comet KB, Kuhlman Bros. & R. Y. Tresler.

Senior Bull Calves, (8 shown): 1—Great Oaks Bardoleenmere 44, Great Oaks Stock Farms; 2—Rowleys Black Prince S 200, Sugar Loaf Farm; 3—GHF Eileenmere 1138, Goodfellow Homestead Farms; 4—Manor O B 7, Old Home Manor; 5—Prince Royal Mae, Harland Martin; 6—Whitneymere 561, C. V. Whitney Farms; 7—Whitneymere 559, C. V. Whitney Farms; 8—Elba Lads 6, Guy E. Smith.

Senior Bull Calves, (4 shown): 1—Great Oaks Bardoleenmere 50, Great Oaks Stock Farms; 2—Pattons Bardoliermere 64, Irwin E. Patton; 3—Bardoliermere 3 of MAF, Harland Martin; 4—O Bardoliermere 95, Ohio State University.

Senior Champion Bull: Caroland Bandolier Lad 22, Sugar Loaf Farm.

Reserve Senior Champion Bull: Bardoliermere G B 5, Mi-Jo Farms.

Junior Champion Bull: Manor O B, Old Home Manor.

Reserve Junior Champion Bull: Great Oaks Bardoleenmere 50, Great Oaks Stock Farms.

Grand Champion Bull: Caroland Bandolier Lad 22, Sugar Loaf Farm.

Reserve Grand Champion Bull: Bardoliermere G B 5, Mi-Jo Farms.

HEIFERS:

Two Year Old Heifers, (22 shown): 1—Ohios Enchantress Lady 55, Ohio State University; 2—Miss Burgess Bard 17, Great Oaks Stock Farms; 3—Fannie Bess of Den Mor 17, Mindale Farms; 4—Miss Blackcap C L C, Sugar Loaf Farm; 5—Miss Bummers 11 of Homestead, Goodfellow Homestead Farms; 6—Blackbird 26 of W V, A. J. Penick & Sons; 7—Whitney Juana Erica 102, C. V. Whitney Farms; 8—Blackbird Bertram F H 3, Forest Hills Farms; 9—Mignonne 5 of Great Oaks, Great Oaks Stock Farms; 10—Erica Lady H 2, Marvin Hinton; 11—Waynes Blackberry 3, Betty J. Etling; 12—Entry, Robert Mikesell; 13—Ethalia ZA 10, Granger Bros.; 14—Princess Blackcap LL 25, Lawrence Earhart; 15—Whitney Pride 138, C. V. Whitney Farms ;16—Walrich Johnston Annie 27, Mike Hockman; 17—Eastways Burgess Maid 30, David S. Smith; 18—Blackbird Lady LL 35, Lawrence Earhart; 19—Elm Shades Duchess 8, Elm Shade Farms; 20—Berosa Maid S 8, David Shane; 21—Juana Erica 5, Guy E. Smith; 22—Yocum Lady 10, David C. Briggs.

Senior Yearling Heifers, (24 shown): 1—Amandale Eline 9, Sugar Loaf Farm; 2—Eisamere Lady GB 5, Gallogly Bros.; 3—Pride 18 of W V, A. J. Penick & Sons; 4—Bardoliermere Blackberry, Harland Martin; 5—Ohios Miss Evergreen, Mi-Jo Farms; 6—Blue Ribbon Blackburn RH, James Hoover; 7—White Gates Eriskay, Old Home Manor; 8—Blackcap Effie of F H 6, Forest Hills Farms; 9—Whitney Elba 59, C. V. Whitney Farms; 10—Entry, Robert Mikesell; 11—Waynes Jilt 12, Betty J. Etling; 12—Erica of B M 10, Granger Bros.; 13—Barbara McHenry WG 20, Warner Grove Farms; 14—Elm Shades Duchess 60, Elm Shade Farms; 15—Ohios Eboreamere, Ohio State University; 16—Elba 3 A W, Paul Doran; 17—Blackbird ZA 6, Granger Bros.; 18—Elm Shades Marlene 210, Elm Shade Farms; 19—Chevylanes Black Empress, Robert Jepsen; 20—Yocoms Royal B 43, Yocom Bros.; 21—Blackcap of Eversole 10, Guy E. Smith; 22—Pride of Grassy Point, Donald L. Thompson; 23—Knights Lady Pridette, Charles Zinn; 24—Yocoms Marcia of Bardolier, Yocom Bros.

Junior Yearling Heifers, (20 shown): 1—Meadowlane Barbara 632, Old Home Manor; 2—Whitney Eline 10, C. V. Whitney Farms; 3—Sugar Loaf Eline 665, Sugar Loaf Farm; 4—Greenwood Blackberry, Old Home Manor; 5—G & B Pride Kula 4, Bernard Burns; 6—Blackcap W G 20, Warner Grove Farms; 7—Lady Ida CF 2, Jos. R. Thompson; 8—Barbara McHenry WG 21, Warner Grove Farms; 9—Blackcap Bessie M6, Donald L. Thompson; 10—Walrich Blackbird 92, Mike Hockman; 11—L L D Peggy Pride, Lanny Davis; 12—Blackbird 29 of W V, A. J. Penick & Sons; 13—Erica Irene 8 of W V, A. J. Penick & Sons; 14—Ericamere Lady KF 12, Kilbarger Farms; 15—Elm Shades Beauty 41, Elm Shade Farm; 16—Evergreen S 3, Guy E. Smith; 17—Elba Erica S 2, Guy E. Smith; 18—Springwood Blackbird, Richard Jacobs; 19—Queen of Porter Bros. 311, Douglas Welly; 20—Pride 86, Victor Stroup.

Summer Yearling Heifers, (12 shown): 1—Whitney Blackcap 108, C. V. Whitney Farms; 2—Greenwood Miss Burgess 3, Old Home Manor; 3—Pride M 2 of Great Oaks, Great Oaks Stock Farms; 4—O Lady Georgina, Ohio State University; 5—Willow Run Blackcap 22, James Hoover; 6—Martius Erica 20, Roger Martin; 7—Blackcap Bessie of W V, A. J. Penick & Sons; 8—Miss Burgess 2 CF, Jos. R. Thompson; 9—Revolutions Envious Lass 2, W. M. Stewart & Son; 10—Revolutions Envious Lass, W. M. Stewart & Son;

CAVALIER *Complete* *Guaranteed* DISSOLUTION

Due to an altered situation in our construction business in Washington, we find it virtually impossible to continue to devote much time and effort to our Angus enterprise. We have therefore made the only realistic decision possible in view of the circumstances and that is to disperse the cattle and sell the farm. We have been in the cattle business since 1942 and are genuinely sorry that we can no longer continue.

W. O. Cooley & Son
W. O. Cooley, Jr.

TUES., OCTOBER 15th

The sale will commence promptly at nine o'clock A. M. at the farm which is located five miles North of Luray, Virginia, on Route 340. Farm entrance on State Route 661.

SELLING 4 OUTSTANDING HERD SIRES:

Kinlochmere 159 1939102 — **Black Peer 365 AHF 2054711**
Douglass 18 of A. V. 1649297 — **Black Peer 4th of Cavalier 2155810**

Also offered will be 50 registered females, many with calves at foot by these great bulls. There will be 75 commercial cows, 50 commercial feeder steers and 30 commercial heifers.

Well Bred — Good Families — Top Quality Aberdeen-Angus

FARM MACHINERY

Complete set to adequately operate and improve our 700 acre farm—including 3 trucks, 4 tractors and all necessary implements and accessories.

CROPS

Approximately 500 tons excellent quality hay, alfalfa and alfalfa orchard grass mixed. Several tons good oat straw. 3000 bushels oats. 3 large cribs of corn. Grass and corn silage in upright silos.

Auctioneers: Paul Good — Hugh Ownby
Sale Headquarters: Hotel Mimslyn, Luray, Virginia
Also modern motels available nearby.

Sale under auspices of: Virginia Aberdeen-Angus Association, Inc.
Box 196, Charlottesville, Virginia

In cooperation with: W. Hugh Ownby Auction Company
Hermitage Road, Richmond, Virginia

CATALOGS AND COMPLETE INVENTORY ON REQUEST

Cavalier Farms

WILLIAM O. COOLEY & SON • OWNERS
RILEYVILLE • VIRGINIA

11—Queenmere Lady KF 15, Kilbarger Farms; 12—Elmona Elba 55, Guy E. Smith.

Summer Yearling Heifers, (17 shown): 1—Whitney Karama 104, C. V. Whitney Farms; 2—Elaine WG 52, Warner Grove Farms; 3—Ohios Enchantress Lady 56, Ohio State University; 4—Bessie Mindale, Mindale Farms; 5—Blackbird WG 42, Warner Grove Farms; 6—Manor Blackcap Bessie 546, Old Home Manor; 7—Miss Clay Bandolier 13, Robert L. Whitten; 8—Eileen Erica E 14, R. H. Eversole & Son; 9—Manor McHenry Barbara 556, Old Home Manor; 10—Ohios Queen Harrison 56, Ohio State University; 11—Entry, Robert Mikesell; 12—Queen Comet KB, Kuhlman Bros. & R. Y. Tresler; 13—Portlethen Lucy of F H Forest Hills Farms; 14—Burgess Lady GB 6, Gallogly Bros.; 15—Bessie S 3, Guy E. Smith; 16—Zara of BM 2, Granger Bros.; 17—Revolutions Elita Evergreen, W. M. Stewart.

Senior Heifer Calves, (9 shown): 1—Sugar Loaf Blackbird 691, Sugar Loaf Farm; 2—Greenwoods Georgina, Old Home Manor; 3—Erica Lady H4, Marvin Hinton; 4—Queenmere Lady GB 32, Gallogly Bros.; 5—Homestends Pride Pauline 17, Goodfellow Homestead Farms; 6—Queenmere Lady H26, Marvin Hinton; 7—Barbara McHenry WG 23, Warner Grove Farms; 8—Black Princess ZA 2, Granger Bros.; 9—Pleasant Hill Blackcap 8, James Hoover.

Senior Heifer Calves, (5 shown): 1—Black Jestress 2 of MAF, Harland Martin; 2—Whitney Juana Erica 103, C. V. Whitney Farms; 3—Ohios Ericamere, Ohio State University; 4—Miss Bummers 14, of Homestead, Goodfellow Homestead Farms; 5—Antelope WG 6, Warner Grove Farms.

Senior Champion Female: Amandale Eline 9, Sugar Loaf Farm.

Reserve Senior Champion Female: Ohios Enchantress Lady 55, Ohio State University.

Junior Champion Female: Meadowlane Barbara 632, Old Home Manor.

Reserve Junior Champion Female: Whitney Eline 10, C. V. Whitney Farms.

Grand Champion Female: Amandale Eline 9, Sugar Loaf Farm.

Reserve Grand Champion Female: Meadowlane Barbara 632, Old Home Manor.

Senior Get of Sire, (9 shown): 1—Great Oaks Bardoleenmere 17, Great Oaks Stock Farm; 2—Bardoliermere 2, Ohio State University; 3—Whitneymere, C. V. Whitney Farms; 4—Eileenmere 1193, Goodfellow Homestead Farms; 5—O. Bardoliermere, Old Home Manor; 6—O. Bardoliermere 45, Marvin Hinton; 7—O. Bardoliermere 20, A. J. Penick & Sons; 8—Roses Pride V F 2, Elm Shade Farms; 9—Blackcap Eric Lad 2, Guy E. Smith.

Junior Get of Sire, (7 shown): 1—Whitneymere, C. V. Whitney Farms; 2—O. Bardoliermere, Old Home Manor; 3—O. Bardoliermere 45, Marvin Hinton; 4—Dor Macs Bardoliermere 3, Harland Martin; 5—Eileenmere 1193, Goodfellow Homestead Farms; 6—Ankonian 32136, Gallogly Bros.; 7—Blackcap Eric Lad 2, Guy E. Smith.

Premier Exhibitor's Award: Great Oaks Stock Farms.

Premier Breeder Award: C. V. Whitney Farms.

Good Crowd, High Interest At Maryland Breeders' Show

An enthusiastic crowd of almost 200 Angus breeders and their friends gathered at the Montgomery County Agricultural Center, Gaithersburg, to view the showing of 69 entries from 17 farms. Greetings and welcoming message from the Association were brought by President J. H. Hoskinson; James V. Coyner, American Angus Association, did the M C-ing.

In line with the American Angus Association show classification nineteen separate classes were set up with seven bull classes, seven heifer classes, with two novice classes and a Junior Breeder Project added. Dr. W. Allen Cowan, Head of Animal Industries, University of Connecticut, Storrs, in addition to acting as judge of the cattle also gave reasons for his placement which proved to be both interesting and of practical value to everyone present—particularly the novices and young breeders.

In the bull classes top awards were as follows: Prince Wakefield 33d, Grand Champion Bull, The Wakefield Herd, New Windsor, Md.; Swan Pointmaster 5, Reserve Grand Champion Bull, Swan Point Farm, Rock Hall, Md.; Pointmere 1310 of Point Farm, Reserve Senior Champion, Hidden Hills Farm, Ijamsville, Md.; Alpegmere, Reserve Junior Champion, Al-Go-Peg Farm, Upperco, Md.

In the heifer classes those receiving top honors were: Swan Point Queen L 5, Grand Champion Female, Swan Point Farm, Rock Hall; she was also awarded the silver trophy for Supreme Champion of the Show; Swan Point Erianna, Reserve Grand Champion Female, by Swan Point Georgina of B. M. 735th, Reserve Senior Champion, Bryan's Manor, Allen, Md.; Londonderry Enchantress 24, Reserve Junior Champion, Londonderry Farm, Germantown.

The Get-of-Sire entry by Swan Point Farm, out of Swan Point Quartermaster won first honors and the bronze Wickwire plaque was awarded E. M. Lucas. The Junior Get-of-Sire entry out of Ankonian 3575 was also won by Swan Point Farm.

The beautiful 100-year old silver cup presented by Jones Contrivance Farm,

Our Thanks To You...

for the success of the

GORE, GORE & MIGLIORE

Joint Sale

SEPTEMBER 14

CARTHAGE, TENNESSEE

The Results...

were most satisfactory.

Pictured at right is Meadowlanian 3202, one of the "1032d's" greatest sons.

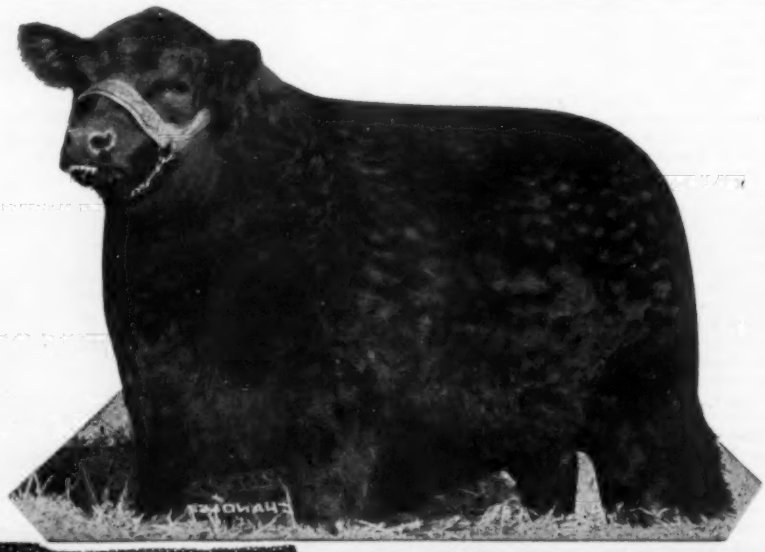

Migliore & Sons

Martin Migliore, owner
Bill Reid, manager
COOKEVILLE, TENNESSEE
Route 70 N.

Reisterstown, for the best novice female went to the Huebner's farm a second time, this year being won by Frances for her Hidden Hills Lucy Anne which was Sweepstakes Champion of 4-H and FFA breeders.

Our thanks are due William Powell, Chairman, and his committee Kenneth Arzt, Russell West, Boyd Whittle for their arrangements; and to those who donated trophies for each class, namely: Al-Go-Peg, Bar-Kes Knoll, Bryan's Manor, B. A. Rucker, Cedar Point Farm, Cold Saturday, Fairwood, Harners Chance, Jones Contrivance, Linden Manor, Londonderry, Melford, Merkle Patuxent, Monocacy, Mt. Prospect, K. S. Sunbeam, Swan Point, The Breeder-Stockman, and the Maryland Angus Women's Club.

The novel feature of the Show this year was the Ladies' Class in which fourteen of the Maryland Angus Women's Club members and their daughters competed. Judge Cowan really had his hands full! Two awards were given: one to the woman handling her animal with deftness and showmanship—which was a "Lady Angus" cut-out trophy with bedecked flowered chapeaux, won by Miss Carol Hackney, Finksburg; and one to the best animal of the Show regardless of age or sex which went to the animal fitted and shown by Mrs. Russ West.

Following the Show all members and guests gathered at Londonderry Farm for a buffet supper and get-together. It was a wonderful finale for a perfect day!

—o—

BENEFIT NOT ALWAYS EVIDENT

There's some real advantage in fertilizing pastures for beef cattle.

But the advantage isn't always as apparent as you might think, according to Paul M. Burson, soils scientist, and A. L. Harvey, livestock scientist at the University of Minnesota.

In tests at the Beef-Grassland farm at the University's Rosemount Agricultural Experiment station, there hasn't always been an important gain advantage for cattle on fertilized pastures compared to unfertilized areas.

The Beef-Grassland project was started in 1952. Since then, fertilizing has increased gains in some tests but not in others. A couple of years ago, Burson and Harvey found there was $30 more beef produced per acre where fertilizer was used, while last year there was little difference, on the average.

But fertilizing has other benefits. For one thing, heavy fertility tends to pep up the grasses in the pasture mixture—an important factor where bloat is concerned.

Second, the cattle tend to eat more on the grasses when it's fertilized than on legumes, which is also helpful from a bloat standpoint.

And third, the scientists have noted that fertilized pastures are grazed more evenly by beef cattle.

New Protection against shipping fever losses!

Its's Here! New Wayne Bio-Ruminutra... Appetizing, conditioning feed for use during the critical starting period. Provides a high level of antibiotic and premium nutrition to build extra body resistance! Combats stresses of shipping, handling, severe weather changes or other conditions that lead to the "shipping fever complex."

Follow-Up With Wayne Beefmix A for low-cost gains, thrift and condition. Contains the same rumen nutrients as Bio-Ruminutra, plus a special feeding level of antibiotic for continued protection against foot rot and many other stresses.

Remember, There's a Wayne Cattle Feeding Program to fit your feeding setup . . . Wayne Sweet Mix . . . Wayne Beef Balancer . . . Wayne Sugarine "22" Beefmaker . . . all give maximum feeding benefits from your home grown grain and roughage.

You Can Depend on Wayne cattle feeding programs because they are proved by Wayne Research and thousands of us .

For feeds to meet every cattle feeding need . . . see your Wayne Feed Supplier Now

WAYNE CATTLE FEEDS

WAYNE FEEDS

Allied Mills, Inc. Builders of Tomorrow's Feeds...Today!

Executive Offices: Chicago 4, Illinois • Service Offices: Fort Wayne 1, Indiana

Roy G. Johnston
AUCTIONEER
BELTON, MISSOURI
Office Ph.: EDison 1-3650
Home Ph.: EDison 1-3850

RAY SIMS
AUCTIONEER
Phone: Edison 11371
BELTON, MISSOURI

HAMILTON JAMES
PUREBRED LIVESTOCK
AUCTIONEER
Phone 347
NEWTON, ILLINOIS

Paul L. Good
AUCTIONEER
R. R. 4
Phone 2704
VAN WERT, OHIO

WALTER E. PALMER
Auctioneer
Specializing in pure bred Live Stock Sales
5170 Edgewood Place
LOS ANGELES

GEORGE M. KURTZ
Auctioneer
Phone 3549
STURGIS, KENTUCKY

JOE MILLER
Auctioneer
Phones JA 5-3561
JA 7-7388
777 Court Avenue
Memphis, Tennessee

KEN CONZELMAN
AUCTIONEER
"ANGUS EXCLUSIVELY"
Box 48 Phone JU 6-5303
BOZEMAN, MONTANA

STAN HAWORTH
LIVESTOCK AUCTIONEER
Phone 812 514 Lee Street
WARRENTON, VIRGINIA

CLAIMED SALE DATES

OCTOBER						
S	M	T	W	T	F	S
		1	2	3	4	5
6	7	8	9	10	11	12
13	14	15	16	17	18	19
20	21	22	23	24	25	26
27	28	29	30	31		

NOVEMBER						
S	M	T	W	T	F	S
					1	2
3	4	5	6	7	8	9
10	11	12	13	14	15	16
17	18	19	20	21	22	23
24	25	26	27	28	29	30

DECEMBER						
S	M	T	W	T	F	S
1	2	3	4	5	6	7
8	9	10	11	12	13	14
15	16	17	18	19	20	21
22	23	24	25	26	27	28
29	30	31				

1958

JANUARY						
S	M	T	W	T	F	S
			1	2	3	4
5	6	7	8	9	10	11
12	13	14	15	16	17	18
19	20	21	22	23	24	25
26	27	28	29	30	31	

We will appreciate your cooperation in supplying us with complete information regarding your sale. This information includes the date, name of sale, place where sale will be held and, if there is a sale manager, his name and address. PLEASE FURNISH THIS COMPLETE INFORMATION.

October

October 1—Indiana Angus Association Sale, Indianapolis, Indiana; James Caldwell, Sale Manager, Connersville, Indiana.

October 1—D. M. Tyler Sale, Dewey, Oklahoma.

October 2—Niagara Frontier Sale, East Aurora, New York.

October 3—South Eastern Ohio Angus Association Sale, Evans Farm, Gallipolis, Ohio; Jim Colliver, Sale Manager.

October 3—The Ontario Aberdeen-Angus Breeders' Sale, Chas. Stephens, Secretary, Woodbridge, Ontario.

October 3—Magic Valley Farm Dispersion, Dallas, Texas; J. B. McCorkle, Sale Manager, Smithville, Missouri.

October 4—Don Head Farms Sale, Richmond Hill, Ontario.

October 5—Idaho Aberdeen-Angus Breeders Association Inc. Sale, Filer, Idaho; Pauline D. Hunt, Sale Manager, Meridian, Idaho.

October 5—Bee-Mac Farms Sale, Ostrander, Ohio; J. B. McCorkle, Sale Manager, Smithville, Missouri.

October 5—Minnesota Aberdeen-Angus Breeders' Association Fall Sale, Montevideo, Minnesota; Clem Chase, Sale Manager, Pipestone, Minnesota.

October 5—Missouri Angus Breeders Association Calf Sale, Ed. F. Stout, Fieldman, Boonville, Missouri.

October 5 — Harmony Acres Farm Production Sale, Ft. Collins, Colorado; Austin L. Moody, Sale Manager, Longmont, Colorado.

October 5—Northwestern Indiana Aberdeen-Angus Breeders Association Sale, Newton Co. Fair Grounds, Kentland, Indiana. John Ade, Sale Manager, Brook, Indiana.

October 7—Great Oaks Review Sale, Rochester, Michigan.

October 7—Hawthorn Farms Dispersion, Klamath Falls, Oregon, County Fairgrounds.

October 8—Maplecrest Farms Dispersion Sale, Oxford, Michigan.

October 9—R & S Stock Farm and Baeren Gate First Production Sale, Canaan, New York.

October 9—West Virginia Aberdeen-Angus Breeders' Association Purebred Cow and Calf Sale, Terra Alta, West Virginia; Clem Teets, Sale Manager, Terra Alta, West Virginia.

October 9 — Complete Dispersion B & D Angus Ranch, Bozeman, Montana. Managed by Western Sales Management, Billings.

October 10—Dal'bairn-Katidid-Meadowbrook Production Sale, Pine Plains, New York; Dale Fletcher, Sale Manager.

October 11—Meadow Lane Star Time, Meadow Lane Farm, North Salem, New York; Dave Canning, Sale Manager, Staunton, Virginia.

October 11—Holt Countys "Black Friday" Angus Feeder Cattle Sale, O'Neill, Nebraska.

October 12 — Miami Valley Aberdeen-Angus Breeders' Association Fall Calf Sale, Producers Sale Barn, Eaton, Ohio; Robert L. Ott, Sale Manager, Eaton, Ohio.

October 12—Dutchess County Sale, Millbrook, New York.

October 12—Southeast Kansas Angus Association Sale, Chanute, Kansas; Paul Stinson, Secretary, Humboldt, Kansas.

October 12—Central Ozark Angus Association Sale, Salem, Missouri; Kenneth E. Murray, Sale Manager, Salem, Missouri.

October 12—Johnson County Angus Breeders Sale, Iowa City, Iowa; Paul Rohret, Sale Manager, Tiffin, Iowa.

October 12—West Michigan Aberdeen-Angus Breeders Association Sale, Lowell, Michigan.

October 12—Dispersion of the Royce Zink Herd, Appleton City, Missouri; J. B. McCorkle, Sale Manager, Smithville, Missouri.

October 12—Eastern Ohio Angus Association Sale, Tuscarawas Co. Fair Grounds, Dover, Ohio; Edward Porteus, Sale Manager, West Lafayette, Ohio.

October 12—End O'Main, Angus Valley, Altamont Farms Angus Sale, Danville, Kentucky; Floyd Dievert, Sale Manager, Lancaster, Ky.

October 13 — Southern California Project Sale, Pamona, California; Paul Haberfeld, Secretary, Chatsworth, California.

October 14—Page County Angus Association Sale, Clarinda, Iowa; Gerald Steen, Sale Manager, Stockton, Iowa.

October 14—Hub City Angus Feeder Classic, Aberdeen, South Dakota; Randall Peterson, Jr., Sale Manager, Groton, South Dakota.

October 14 — Woodbine Stock Farm First Production Sale, Huntley, Illinois; J. B. McCorkle, Sale Manager, Smithville, Missouri.

October 14—Symms Bros. Dispersal Sale, at the Ranch, Homedale, Idaho; Mrs. Pauline Hunt, Secretary, Idaho Angus Association.

October 15—Turkey Valley Angus Farm Dispersion, Seminole, Oklahoma.

October 15 — Cavalier Farms Dissolution Sale, Rileyville, Virginia.

October 16—Keefauver Bros. Allandale Sale, Jonesboro, Tennessee.

October 16—Verona View Farms 20th Anniversary Sale, Valley City Winter Show Barn, Valley City, North Dakota; Austin L. Moody, Sale Manager, Longmont, Colorado.

October 16—Howard County Angus Breeders Sale, Fayette, Missouri.

October 16—Angus Sale, Fort St. John, Alberta, Canada.

October 17—Harrison County Angus Association Sale, Bethany, Missouri; Voris O. Brown, Sale Manager, Blythedale, Missouri.

October 17—West Virginia Aberdeen-Angus Association Registered Calf Show and Sale, Jackson's Mill, West Virginia; Claude Swisher, Sale Manager.

October 18—Marion County Angus Association Sale, Marion, Ohio; Don Foos, Sale Manager, Marion, Ohio.

October 18 — Anoka Farms-Bolehill Farm-Windfields Sale, Arva, Ontario, Canada; Austin L. Moody, Sale Manager, Longmont, Colo.

October 18—Holt Countys "Black Friday" Angus Feeder Cattle Sale, O'Neill, Nebraska.

October 19—Black Swamp Angus Breeders' Association Sale, Sale Pavilion, Bowling Green, Ohio; Gerald Stanley, Shelby, Ohio.

October 19—Prospect-Gladmere "Sale of the Year", London, Ontario; Dave Canning, Sale Manager, Staunton, Virginia.

October 19—Western Ontario Aberdeen-Angus Association Fall Sale, London, Ontario; Otto Zimmerman, Sale Mgr., Kerrwood. 7:30 P.M.

His First Calves . . . .

We at Merkle Patuxent Farms are looking forward with great expectations to next month when the first calves of Black Premier of Den-Mor will arrive.

We have just shown in the Maryland Breeders' Show, Montgomery County, Gaithersburg, Maryland, and had the pleasure of winning in the Senior Heifer Calf Class. The winner is the first daughter of ANKONIAN 32173.

BLACK PREMIER OF DEN-MOR

2066944

Our Herd Bull

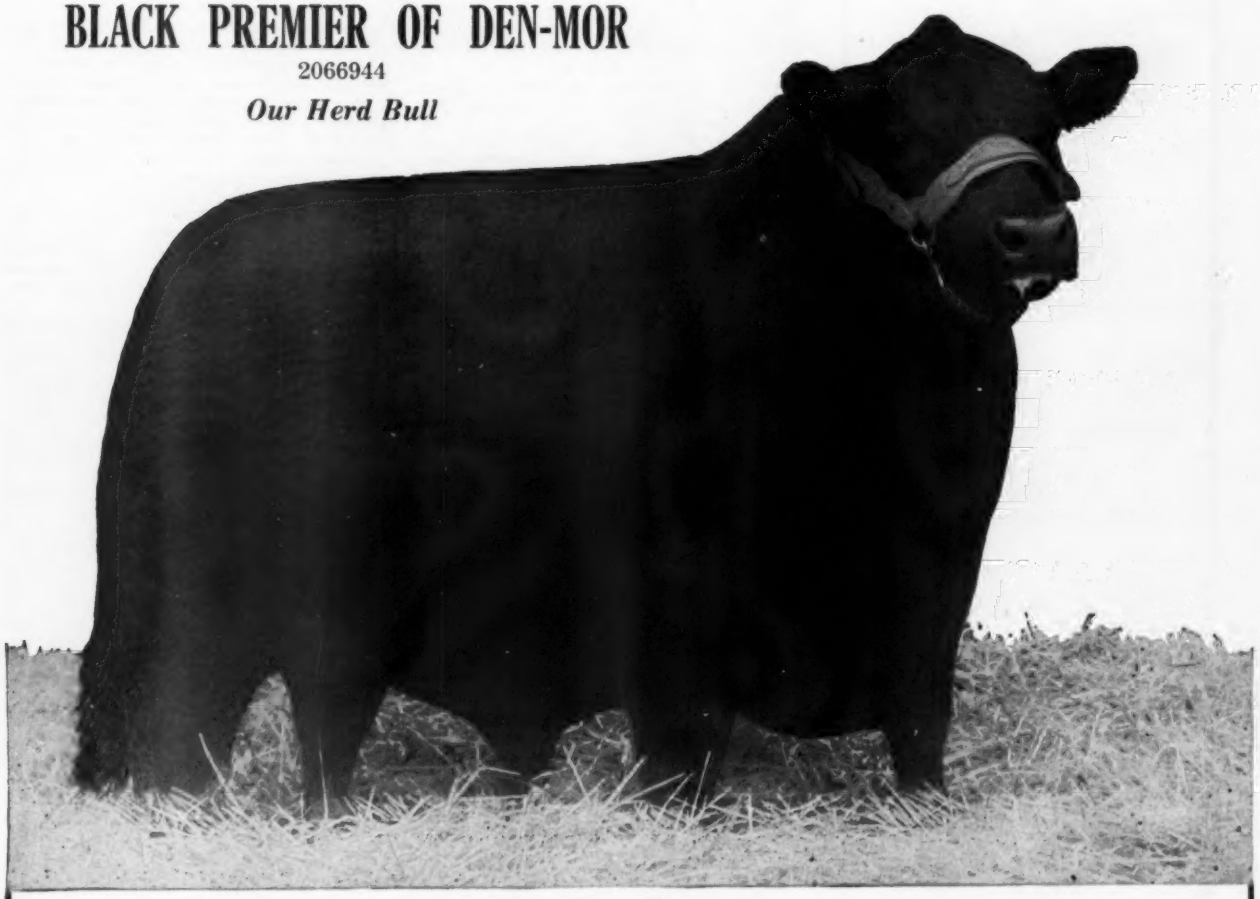

MERKLE *Patuxent* **FARMS**

J. Earle Dixon, Manager — NAYLOR, MD. — George Porteous, Consultant

Mr. & Mrs. E. A. Merkle, owners, 2301 Queens Chapel Rd., Washington 18, D. C.

Lynmere Logic

No. 6, Easton, Pa., Oct. 1957

ON COMING OF AGE

6+8+7=21

Judges at the Shows teach us a great Lesson: . . . . . .

"Throughout history the sons of Great Sires often won more purples than did the Sires themselves."

. . . . . .

Which proves that "GET" is often worth more than "GOT" . . .

. . . . . .

Example:

487 (the Wonder Bull) begot

687 (the Money Bull) begot

492 (the Beef Bull) begot

ANKONIAN 4922
(the Gainability Bull)

October 19—Sun Valley Ranch Sale, Missoula, Montana. Angus Sale Management, Bozeman, Montana.

October 19 — Andover Oaks Farm Dispersion, Wichita, Kansas.

October 21—McCorkle Annual Championship Bull Sale, Smithville, Missouri.

October 21—Virginia Breeders' "Spotlight" Show and Sale, Warrenton, Virginia.

October 21—New Mexico Aberdeen-Angus Cattlemans Association Sale, Clovis, New Mexico.

October 21 — Luckett Angus Farms Dispersion Sale, Payne's Livestock Auction, Tucson, Arizona.

October 22 — Hillcrest "Round-Up" Sale, Delaplane, Virginia.

October 23—Washington Aberdeen-Angus Association Feeder Calf Sale, Moses Lake, Washington.

October 23—Curls Run Farm Complete Dispersal Newtown, Pennsylvania; Francis Enciso, Sale Manager, Harrisburg, Pennsylvania.

October 24—Piedmont Show and Sale, Winston-Salem, North Carolina; Hans C. Rohdenburg, Sale Manager, Greensboro, North Carolina.

October 24—Greenacre Farm Production Sale, Morocco, Indiana.

October 24—Altario Stock Farms Third Production Sale, at the Farm, Altario, Alberta, Can.

October 24—Fairview Female Sale, Jack D. McLachlan, Fairview, Alberta.

October 25—Chinqua-Penn Plantation Sale, Reidsville, North Carolina; Dave Canning, Sale Manager, Staunton, Virginia.

October 25—North Montana Angus Breeders Association Sale, Great Falls Livestock Commission Company, Great Falls, Montana.

October 26—New England Aberdeen-Angus Breeders' Association Sale, North Amherst, Massachusetts; John Lathrop, Sale Manager, Blandford, Massachusetts.

October 26—Hawkeye Association Fall Sale at Hawkeye Downs, Cedar Rapids, Iowa; Albert Stuart, Secretary, Newhall.

October 26—Van Wert County Association Sale, Van Wert, Ohio; Raymond Stemen, Sale Manager, Van Wert, Ohio.

October 26—Wisconsin First Select Calf Sale, Lancaster, Wisconsin; Harry Horsfall, Sale Manager.

October 26—Rowan Stock Farm Sale, Landenberg, Pa.

October 28-29—Ralph L. Smith Dispersion Sale, Chillicothe, Missouri; Dave Canning, Sale Manager.

October 29—North Dakota Angus Capital Sale, Mandan-Bismarck Livestock Com. Co.

October 30—Illinois Valley Angus Breeders Association Show and Sale, Carrollton, Illinois; M. J. Melvin, Sale Manager, Greenfield.

October 30—American Aberdeen-Angus Breeders' Futurity and Arkansas Angus Association Conjunction Sale, Livestock Show Grounds, Little Rock, Arkansas.

October 30—Virginia Breeders' "Big Calf Sale", Culpeper, Virginia.

October 31—HMR Registered Angus Heifer & Purebred Feeder Sale, Anderson, South Carolina.

October 31—South Central Illinois Angus Breeders' Association Fall Consignment Sale and Club Calf Sale, at the new Shelbyville 4-H Fair Grounds. Leland C. Rinckers, Secretary, Windsor, Illinois.

November

November 1—W. M. Hill Farms Angus Sale, Cotton Plant, Arkansas. Floyd Dievert, Sale Manager, Lancaster, Kentucky.

November 2—Pennsylvania Keystone Sale at Millarden Farm, Annville, Pennsylvania; Francis Enciso, Sale Manager, Harrisburg, Pennsylvania.

November 2—Lamoine Valley Association Sale at Blau Velt Farm, Good Hope, Illinois; J. Coder Hamilton, Sale Manager, Good Hope, Illinois.

November 2—Corn Belt Angus Breeders Association Club Calf Sale, Forrest Sale Pavilion, Forrest, Illinois; Howard R. Stuckey, Sale Manager, Piper City, Illinois.

November 2—Bureau County Angus Association Inc. Calf Sale, Princeton, Illinois; Lyle Eiten, Sale Manager, Ladd, Illinois.

November 2—Van Meter and Hocker Pure Bred Calf Sale, Memphis, Missouri. Paul Van Meter, Sale Manager, Queen City, Missouri.

November 4—"Greta's Sale", Second Edition, Heckmeres Highlands, Valencia, Pennsylvania.

November 5—Etling-Martin Joint Production Sale, Wayne Knolls Farm, Marshallville, Ohio. Dave Canning, Sale Manager, Staunton, Va.

November 6—Colbrook and Curtin First Production Sale, Stonington, Illinois.

November 6—G. C. Passmore Farms Complete Dispersal Sale, Montgomery, Alabama.

November 6—Botna Valley Aberdeen-Angus Breeder's Association Sale, Cass County 4-H Club Grounds. A. L. Condon, Sale Manager, Casey, Iowa.

November 7—Kansas Aberdeen-Angus Association Sale, Hutchinson, Kansas; John Barton, Sale Manager, Sterling, Kansas.

November 7—South Central Missouri Aberdeen-Angus Breeders Association Sale, Farrar Barn, West Plains, Missouri; Ed. F. Stout, Sale Manager, Boonville, Missouri.

November 7—Kintyre Stock Farm Production Sale, Gloster, Mississippi.

November 7—"The Hoosier Four" Sale, New Castle, Indiana; Jim Caldwell, Sale Manager, Connersville, Indiana.

November 8 — Macon-DeWitt Aberdeen-Angus Breeders Association Sale, Sale Barn in Clinton, Illinois; L. B. Curtin, Sale Manager, Stonington, Illinois.

November 8—Buffalo River Ranch Production Sale, Amherst, Virginia; Dave Canning, Sale Manager, Staunton, Virginia.

November 8—Missouri Angus Breeders Association Calf Sale, Carrollton. Ed. F. Stout, Fieldman, Boonville, Missouri.

A grandfather's footnote to a "great" grandson (just "coming of age"):

"Son, you've got to be Good to be First
but you don't have to be First to be Great . . . ."

(Signed) GRANDPOP (HOMEPLACE EILEENMERE 687)

Chet Bickford, Manager

Lynmere farm morgan's hill • easton • pa

ruth and kenneth llewelyn

— A Breeding Herd of Select Blood Lines and Top Individuality —

WE USE PREPOTENT HERD SIRES —— BREED IMPROVERS

FOR SALE

A double bred Black Bardolier herd sire. One of the Phenomenal Bardoliers. The top selling bull ($5,300.00) in Dr. Jess Hendren's Grand River Dispersion Sale in October 1954. He has done the job for which he was purchased; a proven breeder used on daughters and granddaughters of General Black CS, Eileenmere 1500, Eileenmere MB 777th. Guaranteed to be a breeding bull and healthy. In good breeding condition.

BLACK BARDOLIER G.R. 61st 1924506

Calved February 6, 1954

Now folks, here is one that I believe you will like. He is a calf that certainly took my eye upon both of my recent visits to the farm. Dr. Hendren tells me that every visitor at Grand River is impressed and has tried to buy this youngster. He unquestionably is one of the greatest prospects sired by the great Black Bardolier of White Gates 3d and from a dam by Black Bardolier G. R. that was used in the herd for years. The second dam is by an International Junior Champion, and the third dam is by the great imported Doonholm bull that sired such body and hind quarters into his Get. This young fellow has a pedigree that should interest anyone, and then he has the individuality that will certainly look good in anyone's herd. He wears a most outstanding head, he is thoroughly modern in his type, correctly balanced, heavy in his quarters and standing correctly on heavy bone. I believe that someone is going to buy a great sire of the future in this bull.

. . . Quoted verbatim from the Dispersion catalog.

Black Bardolier of White Gates 3d 944441	Black Bardolier 480883	Bandolier of Anoka 462299	Blackbird Bandolier of Page
			Barbara McHenry of Anoka
		Black Bardella 460791	Bardell Martin 2d 423834
			Blackbird Quality Lot
	Blackbird Blossom of Anoka 5th 694359	Bandolier of Anoka 10th 585879	Blackbird Bandolier of Page
			Barbara of Rosemere 47th
		Blackbird Blossom of Anoka 3d 589580	Everald of Briarcliff
			Blackbird Blossom of Anoka
Blackcap Grenada G. R. 55th 1150482	Black Bardolier G. R. 910064	Black Bardolier 480883	Bandolier of Anoka
			Black Bardella 460791
		Rebellion's Blackcap 642237	Fountain Glen Rebellion 10th
			Fountain Glen Blackcap 39th
	Blackcap Grenada G. R. 46th 942371	Kedar Bandolier 570422	Bandolier of Anoka
			Keepsake Forever 517818
		Blackcap Elinka 573546	El Katif of Doonholm
			Blackcap Eroka 480879

Cecil Livesay, Herdsman **VISITORS ALWAYS WELCOME** **Denslow Eversole, Manager**

Dan T. Warner, Owner . . 140 Patterson Road . . Dayton, Ohio

November 8—Gulf Coast Angus Association Fall Cow Sale, Chester Jordan Farm, Brookshire, Texas; Billy Casey, Katy, Texas, Sale Mgr.

November 9—Essar's First Performance Tested Bull Sale, San Antonio, Texas.

November 9—Central Illinois Association Club Calf Sale, Congerville, Illinois; Forrest Lemons, Sale Manager.

November 9—Creswell Farm Sale, Forest, Va.

November 11—Interstate Aberdeen-Angus Association Sale, Sioux City, Iowa; Lloyd Albers, Secretary and Sale Manager, Spirit Lake, Iowa.

November 11 — AUTUMN HARVEST SALE, "Choice of the Crop" McCartt Farms, Charles Miller Angus Farm and Moncier's Sugar Camp Farms, Riceville, Tennessee.

November 11—K-S Sunbeam Dispersal, Dickerson, Maryland; Dave Canning, Sale Manager, Staunton, Virginia.

November 11—Glenbar Angus Farms Sale, Pauls Valley, Oklahoma.

November 12—Feeder Calf Sale, Aberdeen, South Dakota; Randall Peterson, Jr., Sale Manager, Groton, South Dakota.

November 13—Angus Capitol Bull Sale, Tulsa, Oklahoma; J. B. McCorkle, Sale Manager, Smithville, Missouri.

November 13 — Mrs. M. A. Hensley Registered Angus Dispersion Sale, Salina, Kansas; Lloyd Ericson, Sale Manager, Marquette, Kansas.

November 14—Moore's-Double TT First Annual Sale, Byhalia, Mississippi.

November 15—West Illinois Association Sale, Morton Evans, Sale Manager, Lima, Illinois.

November 15—Lake Charles Sale, McNeese State College, Louisiana State Association, J. M. Petitjean, Secretary, Lafayette, Louisiana.

November 16—D. K. Roth, Gibson City, Illinois.

November 16—Missouri Grassland Angus Association Sale, Clinton, Missouri; Harry P. Savery, Sale Manager, Clinton, Missouri.

November 16—Warren-Henderson Angus Association Sale, Monmouth, Illinois; Eugene Fassett, Sale Manager, Biggsville, Illinois.

November 16—Eastern Iowa "Beefland" Angus Association Sale, DeWitt Sale Barn, DeWitt, Iowa; Oliver A. Hansen, Sale Manager, Durant, Iowa.

November 16—First Annual Heart of the Valley Angus Distribution Sale, Pure Bred Pavilion, Staunton, Virginia. Dave Canning, Sale Manager, Staunton, Virginia.

November 18—Fooks Angus Farm's Third Production Sale, Camden, Arkansas.

November 18—The Atlantic Angus Association Sale, Timonium, Maryland; Dave Canning, Sale Manager, Staunton, Virginia.

November 21—Floyd Clark Sale, Ashton, Illinois.

November 22—Montana Angus Association Sale, Great Falls, Montana; Gary Marbut, Sale Manager, Missoula, Montana.

November 23—Mauck Bros. Sale, Owensville, Ind.

November 29-December 3—Great Western Sale, Los Angeles, California; Paul Haberfeld, Secretary, Chatsworth, California.

December

December 2—(Night)—International Show Window Sale, Chicago, Illinois.

December 9—Hill Country Aberdeen-Angus Association Sale, Fredericksburg, Texas.

December 10—KerMac Bull Sale, Poteau, Okla.

December 11—Bread 'n Butter Sale, Denison, Ia.

December 14—Chicagoland Club Calf Sale, Fox Valley Livestock Center, St. Charles, Illinois; Fred Francis, Sale Manager, Wilmington, Illinois.

December 14 — Hauser Angus Farm Dispersal, Crestview, Florida, Sale Managed by Cy-Juan Enterprises, Madison, Tennessee.

December 16—C. V. Whitney Farms Bull Sale, Lexington, Kentucky.

December 16—Kansas Angus Association Registered and Commercial Angus Sale, Dodge City; John W. Barton, Sale Manager.

DR. WEBER WILL JUDGE ANGUS AT KANSAS CITY

Judges who will award more than $75,000 in cash, trophies, and ribbons at the American Royal Live Stock show, October 19-26th, are announced by A. M. (Andy) Paterson, manager of the event.

The nation's experts who will supervise competitive livestock events are: Open class Hereford breeding cattle, FFA or 4-H registered breeding Herefords, Polled Hereford heifers, Charles Chandler, pure bred Hereford breeder, Baker, Oregon; Open class Angus breeding cattle, FFA and 4-H registered breeding Angus heifers, A. D. Weber, dean of agriculture, Kansas State College, Manhattan; Shorthorn open class breeding cattle, FFA and 4-H registered breeding heifers, W. N. Anderson, Shorthorn breeder, West Liberty, Iowa; open class Polled Hereford breeding cattle, all 4-H fat steers, Herman Purdy, Penn State University, University Park; FFA fat steers in all divisions and open class Hereford, Angus, Shorthorn and Polled Hereford fat steers, R. A. Long, chairman of animal industries, Georgia State University, Athens.

Before It's Too Late **plan for Houston in '58!**

$11,491.00 IN PREMIUMS will be offered Aberdeen-Angus exhibitors at the

HOUSTON FAT STOCK SHOW

February 19—March 2, 1958

ANGUS SCHEDULE

February 17-18—Arrival of open class breeding cattle
February 20—8:00 a. m.—Judging of open class breeding cattle
February 20—3:00 p. m.—Auction Sale of fitted Angus cattle—Sponsored by the Texas and Gulf Coast Aberdeen-Angus Associations.
February 23—2:00 p. m.—Release open class breeding cattle
February 24—Arrival of Angus steers, open and junior, and junior breeding heifers
February 26—Judging Angus steers — junior show
February 27—Judging open class Angus steers and junior breeding heifers
February 28—Sale of steers — juniors and open class

Entries close December 15, 1957

For premium list, entry cards, or other information, write
John S. Kuykendall, Livestock Manager, 2035 Commerce Bldg., Houston 2, Texas

"ALL 511TH SALE"

maybe in the entire South."
—David Vaughan
Salacoa Valley Angus Farms
Fairmount

"I am pleased that you asked me about our Mt. Prospect's Eileenmere 511th. He was two years old the early part of August. We think enough of him to breed him to about twenty cows, including the best ones we have. He has a lot of quality we think, and while he was a little slow in starting and off age for his class we won with him at the only show he was ever in. He is down on the ground and beautifully balanced, plenty of class, deep and thick, straight lines."
—Wm. C. Hanson
Mt. Prospect Farms

"Thought you would be interested to know that HOMEPLACE QUEEN MOTHER 74, the daughter of the "511th" that we purchased at side when we bought her mother at the Penney and James Dispersion, has just dropped us a fine bull calf by O'Bardo-Eilermere.
Last week, John Lathrop, classified our herd and graded Homeplace Queen Mother 74 very good. She has ... good heifer ... good head.
M. Paterno
... Lane Farm

"In regard to the calf, Homeplace Eileenmere 748", the calf of Lot 224—at 7 months he weighed 485 lbs. He was a calf that would have made a real show calf, but as I wanted the bull for service instead of showing him, I went to using him to breed some cows. I bred 12 cows and got 12 calves out of him. I have a small herd of only 25 cows. Out of the 12 calves I have a heifer as good as any I have ever seen, even at the State Fairs; also 2 bull calves that are outstanding. I intend to fit these 3 calves for showing next year. The calves as a whole are on even bunch. Not one bad calf out of the 12 calves.
... and han-
... ghts of some
... At 7 months
one weighed 460 lbs.; one 480 lbs.; one 515 lbs.; at 5 months one weighed 285 lbs.; at 4 months one weighed ... lbs.; another at the same age weighed 275 lbs.; and another at 4 months weighed 235 lbs. No nurse cows were used at any time.
—Mark Ripperger
Glasgow, Mo.

"We are very pleased with our son of "511th" and also with the heifers by him. Many visitors commend him highly and assert that he is the best young bull in the State of Georgia or maybe in the entire South."
—David Vaughan
Salacoa Valley Angus Farms
Fairmount, Georgia

"In regard to the "511th" bull, I gave him the first blue ribbon at Phoenix, Arizona, that he ever received. I expect that I have been the best booster for the bull as I have always liked him. I ... of his sons you know ... back is going to show ...
—Roy ... Auctioneer

"Regarding your letter of August 13 concerning the cattle we bought at Penney and James, and their calves—we purchased Lot 267, which was bred to the 511th and it dropped a good heifer calf showing heavy bone and good underpinning.
—Harry Friedlander
Grovelane Farm

"The best young bull calf in the Sugar Loaf show string has "511th" for a daddy. We are well pleased with the promise and show potential that are gathered together in this typy young ...
—Johnny Fr...
Angus Mo...
Staunton ...

"In the Penney and James Di... we purchased Lot No. 158 for ... with a heifer calf at foot, Ho... Burgess 82d. This calf turned ... tremely well having great bo... and thickness and an unusu... twist and heavy quarter, co... a very brood... Nothing cu... cow prospect... Good Earth Stock Farms in our '57 sale and I truly wanted to keep her here. The cow was not bred back to 511; however, we also purchased that same day Homeplace Blackbird 54" bred to the 511th; she was Lot #156 and produced a bull calf in January 1956. Jim Hartley saw this ... about six months of age and ... it was about the best bull calf ... seen that year. We have this yo... bred to about ten good cows no...
—Jim Farquh...
Gulfstream F...

"Sorry we have been so long in answering your recent letter but ... are in the midst of harvest.
As to the calf from the Hom... Queen Mother cow and "511" you be interested to know we are using him as our Junior Herd Sire. He is typy, with good width and head. His calves from Homeplace Eileenmere 242nd's daughters are really outstanding and have caused considerable comment."
—Jack McBride
Riverbend Farms
Bowden, Alberta, Canada

"We have only ... small herd ... high hope ... "511th" putting ... has aroused considerable ... among breeders in this vicinity, and we have already had inquiries about his calves (grandsons of "511") as herd sires.
Thank you for your inquiry. If you are in our vicinity in southern Iowa, drop in.
—Ernest West
Moravia, Iowa

IT'S "511th" ACROSS

HOMEPLACE EILEENMERE

511th

Sire: Homeplace Eileenmere 687th 1360083	Eileenmere 487th 668743	Eileenmere 85th 470007	Eileenmere 32d 428072
			Enchantrene 364519
		Pauline T. 6th 523013	Eileenmere 32d 428072
			Pauline T. 4th 363531
	Juanerra's Erica Bates 835854	Juanerra Eric of Bates 665793	Envious Blackcap B. 6th
			Juanerra Erica 18th 478987
		Erica Pride N. 4th 694992	Quoman of Sunbeam 584140
			Erica Pride 2d of Muskogee
Dam: Homeplace Mo. Barbara 4th 1175445	Eileenmere 487th 668743	Eileenmere 85th 470007	Eileenmere 32d 428072
			Enchantrene 364519
		Pauline T. 6th 523013	Eileenmere 32d 428072
			Pauline T. 4th 363531
	Barbara McKenny 8th 803772	Bar Prince 2d of Sunbeam 584503	Black Prince of Sunbeam
			Barbara of Rosemere 136th
		Barbara McKenny 2d 576393	Eleanor's Prince 467273
			Missouri Barbara 39th 506185

THE NATION!

ALL "511th" SALE

NOVEMBER 9th

AT CRESWELL FARM, FOREST, VIRGINIA

Immediately following the sale of 44 head of fitted cattle, 40 cows from the breeding herd will be sold. These will include 31 head from Creswell and 9 from Mt. Regis. This group will be comprised of proven producers with calves at side by or bred to the "511th". This has been determined as a way to increase the distribution of the blood of this great sire in this area. Among these distinctive females selling will be: **2 Georginas who together cost $10,000; Blueblood Lady; Edwina; Judy Blackcap; 2 Red Gate Eurotias; Black Velvet, bred similar to the top selling cow in the January Ankony sale; Fanny Bess; Blackcap Empress; Mignonne.**

Guest consignor will be: Mt. Regis Farm, Salem, Virginia, Earl Simms, Owner.

Four of His Sons that sell . . .

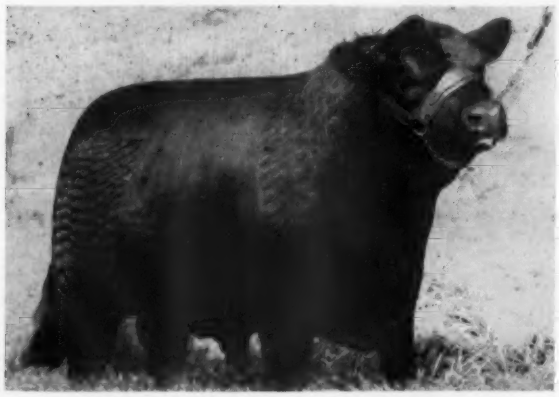

CRESWELL EILEENMERE 511th C-1

CRESWELL EILEENMERE 511th C-4

CRESWELL EILEENMERE 511th C-5

CRESWELL EILEENMERE 511th C-6

IT'S "511th" FROM

"ALL 511th SALE"

25 Heifers sell safe in calf to "511th". The "511th" is an individually great and proven sire, and 5 of his top rated sons on the Record-of-Performance will sell. "511th" calves continue to make astonishing records under the official Virginia Beef Catttle Improvement Association program. The "511th", $50,000 son of Homeplace Eileenmere 687th, is singularly excellent and is considered by many leading cattlemen in the nation as the exponent of breed character and show type. He smoothly combines these qualities with size, scale, bone, and substance. His calves are undeniably that kind.

Sale starts at 11 A. M., and everyone is invited to the famous Creswell Breakfast, which will be served at 9:00 A. M.

They Sell... ***at Creswell Farm,***

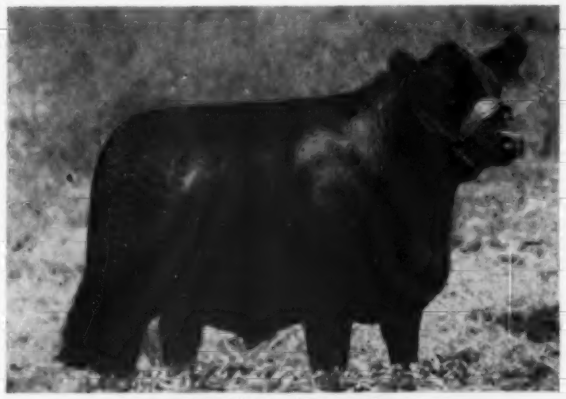

CRESWELL ROSEBUD

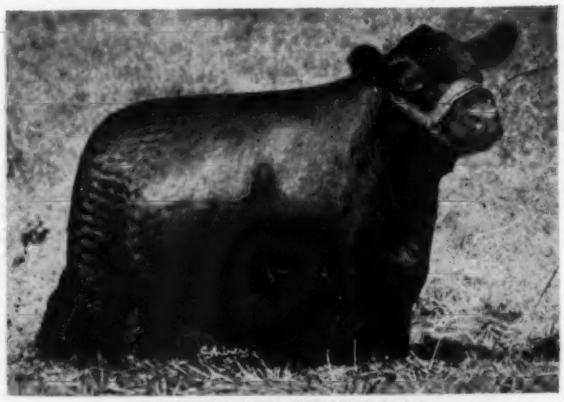

HOMEPLACE CHIMERA 3d

CRESWELL FANNIE BESS 2d

CRESWELL BLACKCAP BESSIE 6th

• CRESWELL SHOW BARN

AUCTIONEERS: Roy Johnston - Paul Good - Ham James - Stan Haworth

COAST-TO-COAST

NOVEMBER 9th 1957

THIS EVENT WILL BE STAGED IN TWO SECTIONS . . .

In the main part of the sale, the following cattle will be sold: **5 sons of the "511th"; 15 daughters of the "511th", including an outstanding Chimera; 16 daughters of other noted sires, all safe in calf to "511th"; 10 daughters of "511th", all of top show caliber will be sold by Mt. Regis Farm, including a snappy Anoka Barbara M show heifer.**

Families included in this offering will be: **Tolan Missies; Gammers; Jilts; Ruths; Georginas; Beulahs; Edwinas; Eulimas; Blackcap Rosebud, descended from a $10,000 Model cow.**

Forest, Virginia

CRESWELL EVERGREEN ERICA

HOMEPLACE EISA ERICA 80th

HOMEPLACE BLACKCAP 178

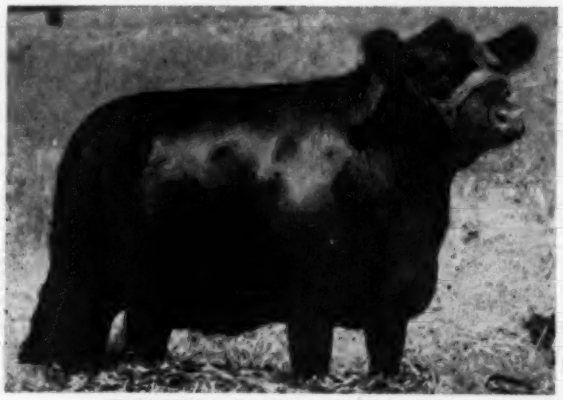

CRESWELL ROYALIST WITCH 2d

ATTEND THE BUFFALO RIVER RANCH Sale, Nov. 8 at Amherst, Va.

Creswell Farm

● JOSEPH SCHWERIN, Owner
WHITNEY GROVE, Mgr.

FOREST, VIRGINIA

ADVERTISERS IN THIS ISSUE

ALABAMA

Passmore, G. C., Montgomery....247

ARKANSAS

American Angus Futurity, Little Rock....68-69
Birdeye Angus Farms, Birdeye....203
Felton Angus Farms, Marianna....203
Fooks Angus Farm, Camden....239
Shadow-Mist Farm, Rogers....203
Wilmans, R. D. & Sons, Newport....203
Yelton, H. C., Hot Springs....203

CONNECTICUT

Mole's Hill Farm, Sharon....199
Senior Farms, Danbury....10

FLORIDA

Gulfstream Farm, Ft. Lauderdale....33
Hauser Angus Ranches, Crestview....226-227
Hughes, C. J. Angus Ranch, Ellenton....266
Lookout Plantation, Bonifay....237

GEORGIA

Beaverdam Angus Farm, Colbert....194
Carr, B. W. & Sons, Vienna....232
Modena Plantation, Savannah....288
Salacoa Valley Angus Farm, Fairmount....259
Standing Boy Ranch, Columbus....232
Whistle Top Farm, Cornelia....194

ILLINOIS

Bahler & Sons, Cropsey....230
B-Bar D Farm, Piper City....232
Colbrook & Curtin, Stonington....55
Colbrook and Curtin, Stonington....236
Hoppler Bros., Greenview....222
Illinois Valley Angus Assn., Carrollton....197
Lamoine Valley Angus Assn., Good Hope....257
McCormick Farms, Barrington....15
McLean, J. C., Quincy....228
South Central Illinois Assn., Shelbyville....275
Tolan, J. Garrett Farms, Pleasant Plains....2
Willow Creek Farm, Galesburg....266
Woodbine Stock Farm, Huntley....190-191

INDIANA

Briarmere Farms, Columbus....232
Edgewood, Columbia City....266
Fairlane Angus, Wingate....224
Greenacre Farm, Morocco....205
High Point Farm, Lebanon....209
Hoosier Four Angus Sale, New Castle....261
Swaim, Robert O., Marshall....262

IOWA

Evergreen Stock Farm, Marshalltown....244
Meier Bros., Melbourne....232
Pratt, P. K., Walnut....240
Quonset Angus Farm, Dixon....240
Rosemere Farms, Maquoketa....307
Studer Angus Farm, Wesley....224
Treasure Acres, Blairsburg....252-253
Wilton Farms, Davenport....42

KANSAS

Andover Oaks, Wichita....193
Bates, Chas T., Fredonia....222
Kansas Angus Association, Hutchinson....237
Moore's Angus, Iuka....192
P & M Angus Farm, Columbus....192
Price Angus Ranch, Reading....192
River Ranch Angus Farm, Hutchinson....192
Stout, Byron, Jr. & Son, Wichita....192
Wheatland Farms, Chapman....192

KENTUCKY

Annewood Farms, Goshen....204
Bald Rock Farms, Albany....223
Endo' Main-Angus Alley-Altamont, Danville....244
Floodland Farms, Stanley....232
French Broad Farms, Bowling Green....215
Hicks Brothers, Midway....232
Hill Crest Farms, Winchester....230
Whitney, C. V., Farms, Lexington....41

MARYLAND

Cold Saturday Farm, Finksburg....251
Merkle Patuxent Farm, Naylor....295
Monocacy Farms, Frederick....279
Wise, Paul, Lewiston....235

MICHIGAN

Echo Valley Stock Farm, Birmingham....43
Great Oaks Stock Farm, Rochester....7
Knobby Hills Farm, Clyde....17
Spring River Farm, Burr Oak....239

MINNESOTA

Glencarnock Stock Farm, Ada....208

MISSISSIPPI

Bar S Angus Farm, Como....229
Casa Vaca Angus, New Albany....251
Double TT Angus Farm, Como....256
Equen Plantation, Minter City....22
Kintyre Stock Farm, Gloster....56-57
Lyon Angus, Olive Branch....207
Moore's Angus Farm, Byhalia....256

MISSOURI

Blue Sky Farm, Kearney....237
Good Earth Stock Farm, New Florence....14
Grismere Farms, Milan....244
Harrison County Angus Assn., Blythedale....225
James, Orin L., Cameron....13
McCorkle Park, Smithville....9
Perry Philips Farm, Columbia....213
Red Oak Farm, Rocky Comfort....12
Rose & McCrea, Albany....8
Smith, Ralph L., Chillicothe....308
Smith, Ralph L., Catalog, Chillicothe....71-186
Staley Farms, Liberty....13
Thornton, L. M., Angus Farm, Garden City....213
Van Meter - Hocker Calf Sale, Queen City and Downing....264
Zink Angus Farms, Appleton City....195

NEBRASKA

Beermann, Charlie, Dakota City....208
Deveny, Harold J. & Nadean, Indianola....237
Myron J. Jacobson, Gordon....286

NEW JERSEY

Downsbragh Farm, Far Hills....44
H & L Farm, Marlboro....19
Hockhockson Farm, Eatontown....18
Mahrapo Farm, Mahwah....272
Seek-No-Further Farm, Jutland....262
White Gates Farms, Flanders....6

NEW YORK

Ankony Farms, Rhinebeck....28
Dutchess County Angus Assn., Millbrook....263
Ess Kay Farm, East Aurora....223
Fuerst Stock Farm, Pine Plains....265
Meadow Lane Farm, North Salem....11
Rally Farms, Millbrook....16
R & S Stock Farm, Canaan....26-27

NORTH CAROLINA

Chinqua-Penn Plantation, Reidsville....269-271
Oak Summit Farms, Winston Salem....225

NORTH DAKOTA

Verona View Farms, Verona....67

OHIO

Bee-Mac Farm, Ostrander....51
Clarkland Farms, Urbana....228
Do-Je-Rae Farms, Springfield....233
Ferndale Farms, Cedarville....224
Foosland, Marion....232
Forest Hills, Mt. Victory....222
Gallogly Bros., Chandlersville....230
McCabe and Thatcher, Delphos....279
Van Wert County Association, Van Wert....255
Warner Grove Farms, Greenville....297
Wayne Knolls-Martins, Marshallville....61-63

OKLAHOMA

Angus Valley Farms, Inc., Tulsa and Broken Arrow....306
C-T Ranch, Miami....289
KerMac Angus Farms, Poteau....34
Turkey Valley Farm, Seminole....194

PENNSYLVANIA

Brooklawn Farms, Unionville....213
Curls Run Farm, Newtown....204
Heckmeres Highlands, Valencia....23-25-287
Keystone Show and Sale, Annville....231
Lynmere Farm, Easton....296
Millarden Farms, Annville....20-21
Rowan Stock Farm, Landenberg....276-277

SOUTH CAROLINA

Brays Island Angus Plantation, Yemassee....241
Caroland Angus Farms, Landrum....273
Long Leaf Plantation, Aiken....220-221

SOUTH DAKOTA

Hub City Angus Feeder Classic, Aberdeen....232

TENNESSEE

Allandale Farms, Kingsport....216-217
Ames Plantation, Grand Junction....222
Dodalfa Farms, Philadelphia....215
East Tennessee Angus Assn., Chattanooga....246
Gore, Albert, Carthage....219
Keefauver Bros., Jonesboro....216-217
McCartt Farms, Wartburg....219
McCartt-Miller-Moncier, Wartburg....59
Migliore & Sons, Cookeville....292
Solitude Stock Farm, Goodlettsville....235

TEXAS

Essar Ranch, San Antonio....245
Happy Hours Angus Farm, Dallas....244
Licata, A. T., San Antonio....238

VIRGINIA

Amandale Farm, Upperville....65
Buffalo River Ranch, Lynchburg....280-281
Cavalier Farms, Rileyville....291
Creswell Farm, Forest....299-303
Kinloch Farms, Supply....3
Red Gate Farm, Millwood....5
Sugar Loaf Farm, Staunton....242-243
Upper Kentland Farms, Whitethorne....225
Virginia "Spotlight" Sale, Charlottesville....49
Virginia Angus Association, Charlottesville....215

WISCONSIN

Angus Club Calf Sale, Lancaster....235

CANADA

Allied Mills....293
Anoka Farms, Arva, Ontario....30-31-32-33
Bolehill Farm, Streetsville, Ontario....30-33
Prospect Farm, London, Ontario....45
Prospect-Gladmere Sale, London, Ontario....248-249
Sunset Bay Farm, Forest, Ontario....222
Western Ontario Assn., London, Ontario....47
Windfields Farm, Willowdale, Ontario....30-33
Wynyates Farms, Toronto, Ontario....222

COMMERCIAL

Allen Engineering Co., Detroit, Mich....219
Aluminum Co. of America, Pittsburgh, Pa....189
American Cattle Producers, Denver, Colo....260
American Horseman, Lexington, Ky....260
Bacon Hardware, Harlan, Ia....254
Bill Barton, Tulsa, Okla....222
Bock's Cattle-Identi Co., Mattoon, Ill....222
Breeder Stockman, Warrenton, Va....260
Breeders Supply Co., Council Bluffs, Ia....224
Breeders Supply & Equipment Co., Lexington, Ky....236-265
Brower Manufacturing Co., Quincy, Ill....234
Chester White Journal, Rochester, Ind....244
Chillicothe Industries, Kansas City, Mo....232
Duroc News-United Duroc Record Assn., Peoria, Ill....250
Farm & Ranch Bookshelf, Webster City, Ia....188
Farnam Co., Omaha, Neb....238
Golden Arrow Farms, Huntington, Ind....244
Graham Sc. Breed. School, Kansas City, Mo....235
Hampshire Herdsman, Peoria, Ill....260
Handi-Klasp Co., Webster City, Ia....229
H. C. Davis Mach. Co., Bonner Springs, Kan....214
Horseman's Journal, Danvers, Mass....244
Houston Fat Stock Show, Houston....298
Insemikit Co., Inc., Baraboo, Wis....256
Keiki Keshner, New Florence, Mo....214
Livestock Magazine, Memphis, Tenn....260
Mac-Ra Company, Santa Barbara, Calif....250
Morford Specialty Co., Iowa City....279
Morton Salt Co., Chicago, Ill....209
Mrs. J. B. McCorkle, Smithville, Mo....237
Nat'l Cottonseed Prod. Assn., Dallas, Tex....224
National Horseman, Louisville, Ky....260
Nat'l Rain Bird Sales & Eng. Corp., Azusa, Calif....214
New Mexico Stockman, Albuquerque, N. M....228
N. P. Bowsher Co., South Bend, Ind....229
O. M. Franklin Serum Co., Denver, Colo....212
Pacific Stockman, Redwood City, Calif....260
Peerless Equip. Co., Kansas City, Mo....236-240
Poland China World, Galesburg, Ill....224
Ranchmaster Supply Co., Denver, Colo....70
Saddle & Bridle, St. Louis, Mo....260
Silver King Prod. Co., Oklahoma City, Okla....213
Southern California Rancher, San Diego, Cal....238
Stone Mfg. & Supply Co., Kansas City, Mo....4
Stoney, Inc., Denver, Colo....213
Supplies & Novelties, Webster City, Ia....264
Texas Livestock Journal, San Antonio, Tex....236
The American Brahman, Houston, Tex....260
The Blood Horse, Lexington, Ky....246
The Cattleman, Ft. Worth, Tex....236
The Chronicle, Middleburg, Va....212
The Harness Horse, Harrisburg, Pa....260
The Quarter Horse Journal, Amarillo, Tex....256
Vio Bin Corp., Monticello, Ill....222
Weston Mfg. & Supply Co., Denver, Colo....238
Wyoming Stockman-Farmer, Cheyenne, Wyo....260
Yorkshire Journal, Lafayette, Ind....224
Your Pony, Cobham, Va....244

20¢ PER WORD

Classified Advertising

MINIMUM 10 WORDS

All Classified Advertisements appear in both The NATIONAL and WESTERN Editions.

Deadline: 1st of each month.

Remittance MUST accompany order.

Initials and Numbers count as words.

$1 additional for Keyed Advertising Display—$9 per column inch.

Address: Aberdeen-Angus JOURNAL Box 238—Webster City, Iowa

For Sale

ENGLISH SHEPHERDS — BORDER COLLIES. America's most useful dogs. Puppies all ages, both sexes. Choice colors. Faithful worker. Satisfaction guaranteed. We breed and sell our own stock. Fairmont Farms, Cedar Falls, Iowa.

"WESTERN SPECIAL" Herd Record Book. Made to fit your pocket. Snap lock metal rings. Black imitation leather binder 4 x 6½ inches in size. Record sheets 3½ x 6 inches—space for animal's name and 3 more generations. Binder and 50 sheets $1.85 postpaid. Extra filler sheets per 100, $1.40. Write Box SN, Aberdeen-Angus Journal, Webster City, Iowa.

PERSONAL BRANDING IRON with your own initials in 3/8 inch Gothic letters. Overall length is 12 inches. Specify 3 initials. Price $4.95. Write Box SN, Aberdeen-Angus Journal, Webster City, Iowa.

ANGUS—Performance tested, big, fast growing type of pure Scotch breeding. Request folder and data. Wye Plantation, Queenstown, Maryland.

"BOLO TIES"—Two-tone hand-braided leather cord, metal tips, mother-of-pearl trimmed gold colored slide, Mr. Black design hand-painted. $3.00 each, postpaid. Write Aberdeen-Angus Supplies, Box 238, Webster City, Iowa.

PERFORMANCE TESTED — ANGUS BULLS — HYBRID BOARS, Minnesota Herd Boar 227 lbs. 120 days. Feed Conversion under 250 lbs. Guaranteed. David Miller, Smithville, Missouri.

"HISTORY OF ABERDEEN-ANGUS CATTLE". Very scarce. Authoritative. 682 pages. Macdonald and Sinclair. Limited, revised edition. Autographed. Fine condition. $45.00. Paul Kopp, Hollygate Farm, Manassas, Virginia.

$1 GENE . . . The Universal Calf
By Drs. L. N. Hazel & L. E. Johnson
IOWA STATE COLLEGE
—the story of the simple laws of inheritance.
Per Copy Illustrations—Diagrams—Tables—Plans—Record Keeping Forms.

Wanted

ONE HUNDRED BUYERS to stimulate vigorous pasture growth, scatter cattle droppings and solid fertilizer with the First Flexible Tine Harrow. Standard 10 ft. model $89. Fuerst Brothers (New York) Incorporated, P. O. Box 238, Webster City, Iowa.

Help Wanted

WANTED—Herdsman-Farmer to take charge of herd of REGISTERED ANGUS CATTLE and do general farm work. Location—near Niagara Falls, New York. Must be thoroughly experienced, sober and industrious. Good starting salary and 3-bedroom house with modern conveniences. ADDRESS REPLY TO: Leslie B. Irvin, Farm Manager, Shore Acres Farm, Youngstown, New York.

HERDSMAN FOR LARGE ANGUS HERD NEAR ATHENS, GEORGIA. Modern House. Must have at least 5 years experience. State in first letter your complete resume of experience. Henry M. Newman, McKenzie Angus Farms, 95 Morton Street, New York 14, New York.

Position Wanted

RELIABLE MAN DESIRES JOB AS HERDSMAN OR WORKING MANAGER. Experienced with farm machinery, fitting and showing Angus. References furnished. AVAILABLE NOW. Write Box TA, Aberdeen-Angus Journal.

"Married man, age 35, AVAILABLE FOR EMPLOYMENT AS WORKING FARM MANAGER AFTER NOVEMBER 1ST. 15 Years Livestock Experience, Dryland and Irrigated Farming, Mechanics and Carpentry. Best of References. NOT ALLERGIC TO HARD WORK. Prefer Northwest or Middlewest. ADDRESS BOX 61, Aberdeen-Angus Journal."

Miscellaneous

ATTENTION ANGUS BREEDERS: Offering 5-generation pedigree tabulation service with family name. A GOOD HERD BOOK IS A COMPLETE HERD BOOK. $1.00 each. Please supply name and registration number of animal in question with name and number of sire and dam. PROMPT, ACCURATE SERVICE. ANGUS PEDIGREE SERVICE Box 597-J, Warrenton, Virginia.

FREE! SEND TODAY for a copy of THE WEEKLY LIVESTOCK REPORTER. Keep informed on livestock news from the markets and rangelands of Texas and the Southwest. Write the Weekly Livestock Reporter, P. O. Box 4185, Fort Worth 6, Texas.

Iowa residents add 2½% state sales tax on New Items.

LEARN SIGN LETTERING
TRAIN AT HOME IN YOUR SPARE TIME

Never before has Hand-Lettering been taught by such an efficient, easy to follow method. You can learn in a remarkably short time to letter Show Cards, Posters, Banners, Signs on Trucks, Doors, Windows, Walls, etc. The uses of Hand-Lettering are endless.

Our unique Home Study Lettering and Sign Painting Course teaches you to letter professionally in about one-fifth of the time ordinarily required. When you have mastered only the first few lessons you will be able to SELL YOUR WORK—MAKE EXTRA CASH in your SPARE TIME. We tell you how. Write today for free details. United School of Lettering, c/o Aberdeen-Angus Journal, Webster City, Iowa.

QUALITY ASH TRAY—A striking ivory colored ceramic ash tray with a highly glazed finish. In the lower left hand corner, a head of an Angus bull is shown in relief against the ivory background. Cannot wash off. 5½" x 5½" x 1". $1 each (plus 15¢ for safe delivery). Set of 4 for $3.88 (plus 25¢ for safe delivery). Send your order to: Supplies and Novelties, Box 238, Webster City, Iowa.

SEND for a free copy of the Supplies and Novelties Catalog today. Write Aberdeen-Angus Journal, Box 238, Webster City, Iowa.

The best reading on dog breeding
POPULAR DOGS
Issued monthly: 1 year, $3. 2 years, $5
—Sample issue sent FREE upon request—
2009 Ranstead St. Philadelphia 3, Penna

RANCH MAGAZINE: Do you find it difficult to secure information about sheep and sheep ranching methods? THE SHEEP AND GOAT RAISER reaches more sheep men with more information on range sheep than any magazine published. Subscription $3.00 per year. Sample copy 25¢. Box 189, San Angelo, Texas.

THE WHO'S WHO IN ABERDEEN-ANGUS CATTLE
$10 per copy for this encyclopedia of quality breeding. "THE BETTER BLACKS". Order your copy today.
FARM AND RANCH BOOKSHELF
P. O. Box 238 WEBSTER CITY, IOWA

SELECTING, FITTING AND SHOWING LIVESTOCK—Horses, Dairy Cattle, Beef Cattle, Swine, Sheep and Poultry—Nordby and Lattig. (All Six for $7.00); per volume—$1.40. These are pocket size books of about 140 pages, each well illustrated covering in detail how to select a winning animal that will develop into a winner. Each book gives the methods, and tricks of fitting and finally teaches you to be a showman. Every detail is explained and pictured. Item N54105. Write Aberdeen-Angus Journal, Box SN, Webster City, Iowa.

Five-generation tabulation and family name (CHAMPIONS, SIRES AND DAMS OF CHAMPIONS SPECIFIED)
$1.00 Special dispatch and rate given full catalog or complete herd groups.
MRS. ROBERT DUPREY
Odell, Illinois

FEEDER CATTLE

ANGUS FEEDERS—85 rugged, well bred Angus calves for next fall. I am summering 500 steer calves. Archie A. Grover, Blackfoot, Idaho.

FEEDER CALVES—Montana and Dakota calves. At the 1956 National Western the Grand Champion Angus Bulls, were exhibited by us and the Grand Champion Steers shown by Hoffmans were bred by us. Write Ted Jennings, Miller, South Dakota.

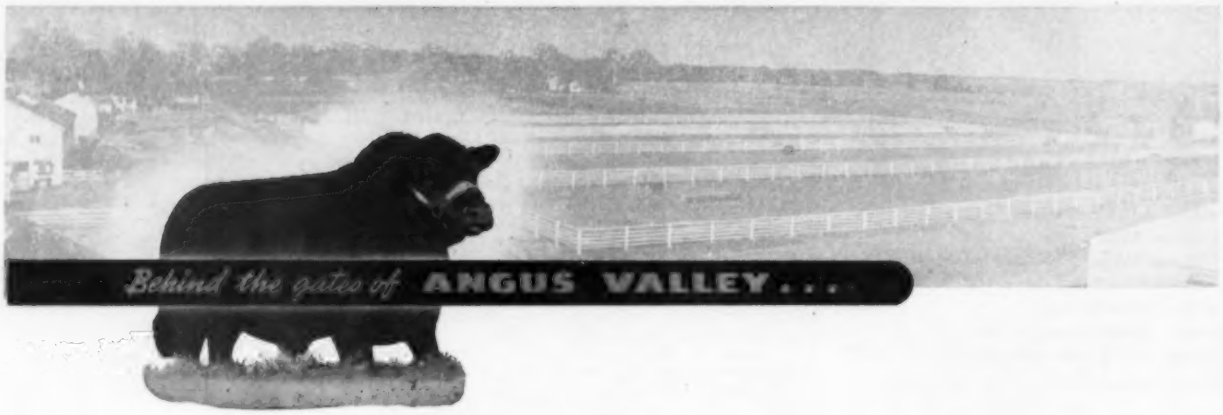

WORDS FAIL US...

Great breeding bulls are not a novelty at Angus Valley. But words fail us in describing the terrific impact of Black Epic 9th of A. V. on the herd.

"Black Epic 9th" is out-breeding any of the great sires previously used in the herd. A very high percentage of his calves have "more of everything"—width of loin and depth of quarter, great bone and body, flashy heads and natural fleshing—than any young cattle we have yet had the pleasure of developing.

A glance at the tabulation of Black Epic 9th of A. V. gives some clues to his unusual prepotency. He is a son of the $60,000 Black Peer 79th of Angus Valley. His dam was a great Primrose daughter of Ravenswood Envious 5th, a great breeding son of the International champion, Envious Blackcap B. 6th.

It is hard to adequately describe the unusual quality of the sons and daughters of "Black Epic 9th". All we can do is to ask you to come by and see them. You, too, will be amazed.

BLACK EPIC 9th of A. V. 1697217

Sire: Black Peer 79th of A. V. 1243485	Prince Sunbeam 105th 784382	Prince Sunbeam 29th 629408	Black Prince of Sun.
			Erica Marie of Sun.
		Queen Peeress E. B. 525281	Black Peer of St. A.
			Queen of Sunbeam
	Chimera of Gilnockie 932205	Epponian of Gilnockie 725106	Protester of Brdview
			Schwarzekuh 7th
		Nubian Lassie of Brandy R. 734110	Ban. of Brandy Rock
			Beauty of W. 11th
Dam: Greenbrier's Pride Lassie 2d 1086504	Ravenswood Envious 5th 684988	Envious Blackcap B. 6th 504417	Envious Marshall 3d
			Blkcp Lassie B. 9th
		Briarcliff Blackbird 73d 457713	Eventuation of Page
			Blkbd of Rose. 108th
	Ravenswood Pride Lassie 2d 681133	Ames Plant. Pride's Eric 522683	Ames Plant. Elmour
			Ames Pl. Phavorite
		Canterbury Perpetuation 481633	Kanimura 2d of B.
			Briar. Perpetuation

ATTEND THE FOLLOWING CIRCUIT

Tulsa State Fair and Livestock Exposition: September 28 - October 5

Pan-American Livestock Exposition and State Fair of Texas: October 5 - 13

American Royal at Kansas City: October 20-27

Aberdeen-Angus Futurity at Little Rock, Arkansas: September 30 - October 5

Angus Valley FARMS

TULSA • BROKEN ARROW, OKLAHOMA

Rowland D. Stanfield
Managing Partner
326 National Bank of Tulsa Building
Tulsa, Oklahoma
LUther 5-9161

Earl Dugger
Manager
Route 9, Box 575
Tulsa, Oklahoma
CIrcle 5-4300 or
CIrcle 5-3730

ROSEMERE

Herd Founded in 1898 by Mother of Present Owner

—Above Trade Mark Reg. in U. S. Patent Office

THERE IS A DIFFERENCE BETWEEN AN AMATEUR AND A PROFESSIONAL!

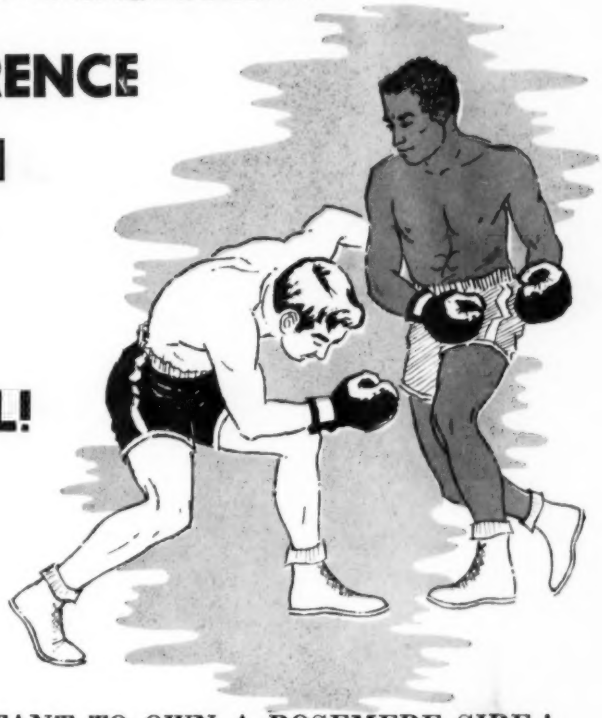

Rosemere Has Been Breeding Top Cattle Since 1898

THAT'S WHY IT IS IMPORTANT TO OWN A ROSEMERE SIRE !

A sire from the Rosemere herd, which has produced many of the most famous bulls of the past sixty years, will benefit the best herd in the land.

It is well known that the Rosemere herd, which was founded in 1898, has had a powerful influence on the progress of the breed and that it has produced a number of the breed's greatest sires including Eileenmere 4th, Prizemere 9th, Prizemere 32d, Idolmere, Epponian of Rosemere 8th, Barbarian of Rosemere 64th, as well as a number of International Grand Champions, both bulls and females. What we feel is of still greater importance, however, is the many hundreds of good bulls which our herd has sent out to the smaller and less known herds all over America which have worked improvement for the breed.

It costs no more to own a Rosemere bull than any other. We have always sold our cattle on the basis of them being profitable to their new owners. And we are still following this policy.

The Rosemere farm at Maquoketa, where the herd was founded and has been maintained for sixty years, is located in the bulge of Eastern Iowa, one of the most fertile agricultural spots in the world. Its limestone soil and its favorable climate for producing livestock is conducive to growth, vigor and hardiness. And this we feel is one of the reasons our Rosemere cattle have invariably made good wherever they have gone.

At the farm now we have what we think is the best herd we have ever maintained; a better herd even than in the days of our great showyard successes. We have a particularly fine lot of promising young herd sires.

Pay the farm a visit and you will agree that we are not over-emphasizing the quality of our cattle, and give Roland Ehlers an opportunity to tell you about their background.

If you prefer writing or telephoning, Mr. Ehlers will gladly furnish additional information.

Otto V. Battles - Roland Ehlers
Owners and Managers
Roland Ehlers—Resident Manager
Maquoketa—Tel.: Olive 2-2245
Otto V. Battles
Los Olivos, Cal.—Tel.: Santa Ynez 5584

Rosemere Farms

MR. AND MRS. OTTO V. BATTLES

MAQUOKETA IOWA

LOS OLIVOS, CALIFORNIA SANTA BARBARA COUNTY

RALPH L. SMITH FARMS

CHECK THESE DATES . . .

OCTOBER	OCTOBER
28	29

ON YOUR CALENDAR!

✓ The complete and guaranteed dispersion of the Ralph L. Smith herd will be at the farm which is located at Chillicothe, Missouri.

✓ Everything sells October 28th and 29th . . . one of the nation's most powerful herd bull batteries . . . the complete show herd!

✓ Never such an array of family cattle . . . all of outstanding, superior quality.

✓ Don't miss this opportunity of securing cattle that have made the Ralphh L. Smith Farms "National Headquarters for Red Meated Angus Cattle".

See Our Sale Catalog In This Issue!

CHILLICOTHE, MISSOURI

RALPH L. SMITH, Owner **EFTON BRADLEY, Herdsman** **GEORGE COOPER, Manager**